UGUST 10, 1918.—[PART II]

lourger's
ESTABLISHED 1881

BIA. RECORDS
UGUST LIST
SED TODAY

oy Brigade.
—Sterling Trio } 10 in. 85c
er Like My Dad.
—Robert Lewis }

ling on the Kaiser.
Fields and Peerless Quartette } 10 in. 85c
—Arthur Fields }

—Campbell and Burr } 10 in. 85c
e Sweet Bye and Bye.
—Sterling Trio }

—Van and Schenck } 10 in. 85c
a Lot of Sunshine in My
me.
—Van and Schenck }

rch.
—Prince's Band } 12 in. $1.25
—Prince's Band }

Louise, Ferera and Greenus } 10 in. 85c
Louise, Ferera and Greenus }

's Rector Novelty Orchestra } 10 in. 85c
's Rector Novelty Orchestra }

Zip-Zip-Zip.
Marconi Brothers, Accordion } 12 in. $1.25
ime.
Marconi Brothers, Accordion }
ph Salons de Luxe—Third Floor—Saturday

ITE PAPER
nd's Greatest Friend
ption of white paper in America i
ther country in the world. But the
te Shortage
of Americans unless an effort i
ption.
ste Paper and Curtail
tion of Finer Grades

rdware Cass-Smurr-Dameral C
412 S. Broadw

on Co. We Clos
Brand at Noon
Today

THE PROGRAM

ia—Orchestra.
—Master John Hall.
lection—Miss Kenworthy, Soprano
ns—Marcell Quintette.
Mme. Gloria Mayne, Soprano.
g—Young Children.
Miss Jessica Dixon, Soprano.
mpanist—Mrs. Agnes Real.
Bell Ringers.
ns—Mrs. Carrie Jacobs Bond.
Solo—Mr. Sprotte.
Solo—Mme. Sprotte, Contralto.
mpanist—Mrs. Gertrude Ross.
Solo—Mr. Halbert Thomas.
Solo—Mme. Estelle Heartt Dreyfus
ralto.
mpanist—Miss Grace Adams.
Solo—Mr. Francis Murphy, Baritone
Songs and Dances—Miss Viol
a and Mr. Ernest Martinez.
olo—Miss Nell Lockwood, Contralto
mpanist—Mrs. Jessie Turner.
ille Act—The Naval Training Camp
n—Messrs. Donohue, Sullivan and
ney.
Marseillaise—Prof. J. B. Poulin.
ns—Zoellner Quartette.
—Miss Virginia Marvin.
Mme. Mariska Aldrich, Mezzo-So
mpanist—Miss Margery Morrison
York.
lock

EVENING

DANCING
In Alvarado Street
ic by Full Submarine Base Band
CONCERT

In Nine Parts and Magazine—122 Pages
PART I—TELEGRAPH SHEET—12 PAGES

The Los Angeles Times

SUNDAY MORNING VOL. XXXVII AUGUST 11, 1918.

Liberty Under Law—Equal Rights—True Industrial Freedom

GERMAN ARMIES CRUSHED FROM ALBERT TO THE OISE.

PARIS, Aug. 10.—The French, proceeding eastward after their capture of Montdidier at midday, have advanced their lines to an average depth of six miles on the front extending from Andechy, which is seven miles northeast of Montdidier, to Elincourt, lying ten miles southeast of the captured city, according to the war office statement issued tonight. Great numbers of prisoners and guns have been taken in the Allies' victorious onsweep.

Political.

BOPP CASE AND ROCHE

Bearing on Rolph's Campaign.

Mayor's Political Lieutenant Counsel for the Bopp Dynamiters.

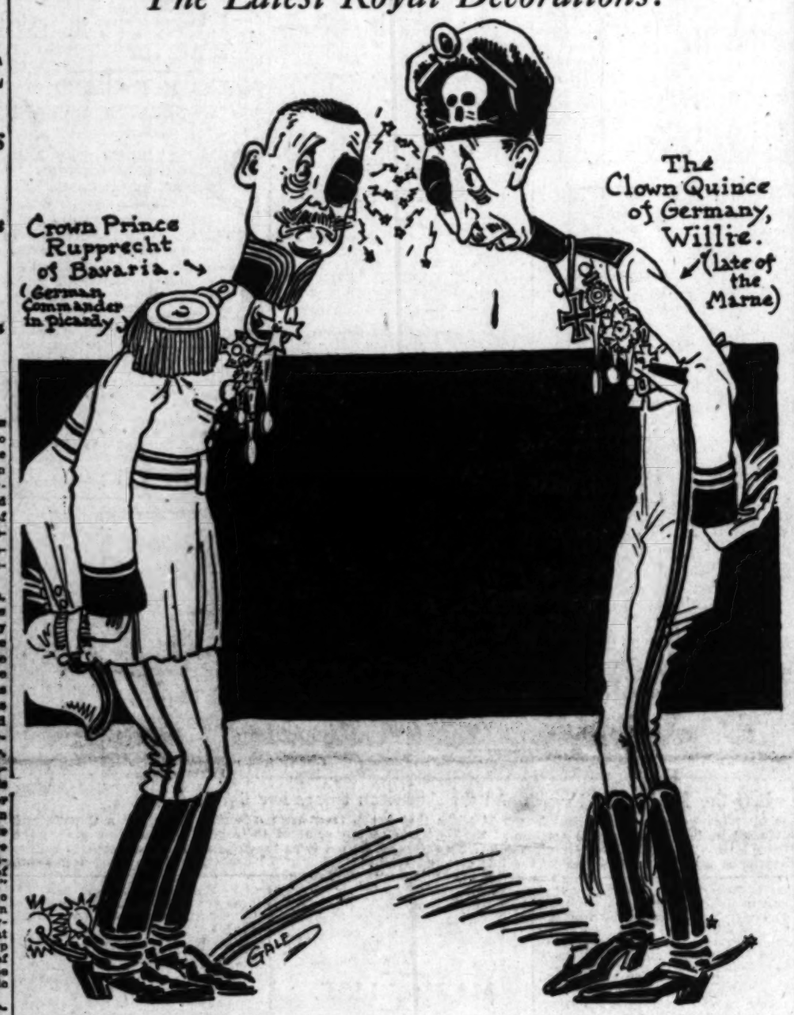
Backs Acted for German Spies While He was Police Commissioner.

SAN FRANCISCO, Aug. 10.—In a signed article the San Francisco Bulletin attempts to justify the position by Mayor Rolph of San Francisco of Theodore Roche, attorney of record for Frank Bopp and the alien enemies, as president of the San Francisco Police Commission and manager of Rolph's campaign for the Republican and Democratic nominations for Governor.

Bopp, Von Schack, Kaufmann, Broehl and the other dynamiters of alien enemies defended by Mayor Rolph's lieutenant, Theodore Roche, while he was head of the police Commission and could have access to the police records, plans and moves concerning alien enemies of these defendants were found guilty as charged and are now serving time in a Federal penitentiary. The Bulletin does not try to conceal the fact that Mr. Roche is personally interested in Mayor Rolph's gubernatorial campaign. In the opening paragraph of the article it refers to "Attorney Theodore Roche, president of the San Francisco Police Commission and one of Mayor Rolph's campaign managers." It then refers to "Roche's visit to Los Angeles recently in connection with Rolph's campaign for Governor." The Bulletin asserts that Mr. Roche's acceptance of the Bopp and Broehl cases was an act of loyalty, that they had a right to be defended and that it was a patriotic duty to represent them as counsel. In fact, it was Roche's duty as a law-

(Continued on Seventh Page.)

The Latest Royal Decorations!



THE DAY'S NEWS SUMMED UP.

THE SKY. Partly cloudy. Wind 5 p.m., southwest; velocity, 9 Thermometer, highest, 74 lowest, 62 deg. Forecast: fair, except cloudy or foggy on the coast in the morning. For complete weather data see page of this section.

THE CITY. A serious frost attacked the efforts of union labor organizers to unionize the platform men of the Los Angeles Railway at an all-night meeting last night. Railway men and peace officers of Southern California met and formulated a plan of campaign against union thieves.

Plans for a union terminal at the harbor are now on file with the Railroad Administration in Washington, it was announced.

The Chamber of Commerce announced plans for an elaborate birthday and celebration in honor of its first year.

Fifteen thousand people attended the annual Iowa picnic at Long Beach.

SOUTHERN CALIFORNIA. Death of rain falls at Needles, doing damage.

Fire Thomas at Santa Ana orders the head of "Walking" Elliott increased from $1000 to $5000.

Pasadena banishes German melody from public schools.

PACIFIC SLOPE. Checkerboard wheat declares extent of German control in present battle will depend largely upon which Allies are able to speed up their advance.

Charles M. Pickert, touring northern California as candidate for Governor, denounces I.W.W. and declares he will try to curb that element if elected.

Mayor Rolph's manager, Theodore Kytle, while serving as Police Commissioner of San Francisco, also acted as attorney for men who were convicted as German spies.

GENERAL EASTERN. New York Times' expert declares Germans "know how and enemy knows he cannot break it." Ludendorff's position is declared awkward.

Exports and shippings are estimated formed in short session of New York Stock Exchange; price movements upward, ranging from one point to five points.

Cotton prices reach new high records on New York market, with a net advance of fully $5 a bale; wheat and other higher spot markets also very buying.

President Wilson, in letter to Mississippi lawyer, declares re-election of Senator Vardaman to Senate will be considered as condemnation of administration.

WASHINGTON. Day's casualty list contains 541 names; army, 516; Marines, 25. The army dead numbered 101 and marine dead numbered 16; several Californians on list.

We have got the enemy running, let's keep him running, is advice of Gen. March, given in weekly review of war. Allies offensive keeps Germans guessing, he says.

House Ways and Means Committee finds itself billion dollars short on the needed eight billion to be raised by taxation; conference with McAdoo planned.

Eyewitness story of fighting at Chateau Thierry is made public by War Department, bravery of American soldiers astonishes Germans and Allies.

Government prohibits employers from advertising for unskilled labor where more than 100 men are employed; government bureau is to furnish needed men.

FOREIGN—Bolshevik emissary in London arrested in retaliation for arrest of British Consular agent at Moscow; Czechs urged greater number of reinforcements.

Paris newspapers assert War Office statements are reticent and victory of past few days is much greater than has been officially announced; Berlin press admits defeat.

Capt. D'Annunzio, famous author, now Italian aviator, tells of dropping Allied manifestos in Vienna from airplane along with bombs.

Socialist deputies introduce in Austrian Parliament motion for federation of nations composing Dual Monarchy.

Airplanes, gas and tanks are American opportunities to help end the war quickly, declares Harry Williams, in cable from France.

SEMENOFF DEFEATS RED GUARD FORCES.

[BY ATLANTIC CABLE AND A. P.]

AMSTERDAM, Aug. 10. — Gen. Semenoff, the anti-Bolshevik leader, with the help of Chinese artillery, has defeated the Russian Red Guards on the Chinese frontier and dispersed them, according to a Moscow telegram to the Rhenisch Westphalian Gazette of Essen.

WILSON REFUSES TO INDORSE VARDAMAN.

RE-ELECTION OF SENATOR HELD CONDEMNATION OF PRESIDENT.

[BY A. P. NIGHT WIRE.]

JACKSON (Miss.) Aug. 10.—President Wilson, through a letter to Myron O'Neil, an attorney of Haselhurst, Miss., has declared that should the voters of Mississippi re-elect Senator James K. Vardaman to the United States Senate, he would regard "their action as a condemnation of my administration," as Senator Vardaman "has been conspicious among the Democrats in the Senate for his opposition to the administration."

The President's letter follows:

"Replying to your letter of the 23rd of July, let me say that it is always with the utmost hesitation that I venture to express an opinion about candidates for election, either to the Senate or the House because I feel that it is not from any point of view my privilege to suggest to the voters of a State what their action shall be.

"But upon questions of fact, I am at liberty to speak. You call my attention to certain statements made on behalf of Senator Vardaman, in which an effort is made to create the impression that I would not regard the return of Senator Vardaman to the Senate as a verdict against the present administration.

"Such statements are calculated to put a very false face upon Senator Vardaman's candidacy. Senator Vardaman has been conspicuous among the Democrats in the Senate for his opposition to the administration. If the voters of Mississippi should again choose him to represent them, I not only have no right to object; I would have no right in any way to criticise them.

"But I should be obliged to accept their action as a condemnation of my administration, and it is only right that they should know this before they act."

AMERICANS FOUND TO BE IN PICARDY FIGHT.

[BY ATLANTIC CABLE AND A. P.]

WASHINGTON, Aug. 10.—The British War Office official statement today on the drive in Picardy reveals for the first time the fact that American troops are taking part in this smashing blow there against the enemy. The identity of the unit or units is not known.

The news that Americans actually are in the fighting and have won "a considerable success" was received here with gratification.

BERLIN GIVES CREDIT FOR ALLIES TO FOG.

ALSO SWITCHES MERITS OF BRITISH TO CANADIANS AND AUSTRALIANS.

[BY ATLANTIC CABLE AND A. P.]

AMSTERDAM, Aug. 10. — The Anglo-French successes are attributed to their surprise attacks and the presence of a thick fog over the battlefield, according to a Berlin telegram received here, quoting a semi-official German news agency.

"Notwithstanding the exceedingly favorable ground for the movement of great masses of troops and the operations of tanks, the initial success of the Anglo-French armies under Field Marshal Haig have not surpassed the limits which usually resulted from a first day's offensive," the agency declares.

"A certain loss in guns and prisoners in such circumstances is unavoidable, but the enemy has not reached any of his strategic goals. His gain of ground is the less important because it comprises no consolidated system of defense, but was maneuvering ground where the fighting which started March 21 has not yet come to a conclusion."

Another semiofficial utterance telegraphed from Berlin says Field Marshal Haig undertook the attack to restore the badly tarnished military prestige of Great Britain and asserts that "as usual" the brunt of the battle was not borne by the English, but by Canadians and Australians.

RIOTS IN DETROIT ON SIX-CENT FARES.

[BY A. P. NIGHT WIRE.]

DETROIT, Aug. 10.—Riots were occurring in every section of the city tonight as a result of the efforts of the Detroit United Railways Company to collect a 6-cent fare.

Motormen were forcibly removed from their cars. Crowds, angered at the tie-up, resulting from the refusal of hundreds of passengers to pay the increased fare, attacked car crews.

At a munitions factory several hundred workmen overturned a car. In the downtown district policemen with drawn revolvers were called out to prevent threatened violence.

Two Believed Deserters Shot.

[BY A. P. NIGHT WIRE.]

MORRIS (Ill.) Aug. 10.—Two men in the uniforms of a corporal and private, and believed to have been deserters from the Rock Island garrison, were shot by a Sheriff's posse today. It is alleged the men in uniform threatened to kill officers leading the posse.

Foch's Offensive.

AMERICANS, BRITISH, FRENCH POUNDING HUNS FROM FRANCE BY VICTORIOUS ONSLAUGHTS.

Victorious Allied Forces Pressing Hard on Retreating Teutons Crush All Resistance; Thousands of Prisoners and Vast Amount of War Supplies are Captured; Every Objective Attained.

[BY ATLANTIC CABLE AND A. P.]

LONDON, Aug. 10.—Montdidier fell to the French First Army, which had been operating south of Montdidier, according to the British War Office announcement tonight. Many prisoners and great quantities of material were taken by the French. The general line reached by the Allies in the Albert-Montdidier sector now runs from Lihons to Fresnoy-les-Roye, Lignieres and Conchy-les-Pots. The statement added that the number of prisoners was increased.

The text of the communication follows

"The attack launched yesterday evening in accordance with the Allied plan of operations on our right by the French First Army south of Montdidier was developed by our Allies this morning with complete success. Enveloped from the north and from the southeast Montdidier fell into the hands of the French before midday, together with many prisoners and great quantities of material.

"During the remainder of the day the advance of the French First Army continued with the co-operation of the French army on its right and the right wing of the British Fourth Army. Pressing hard upon the retreating German troops south of Lihons, the British troops have overcome the enemy's resistance and made substantial progress.

"The general line reached by the Allied troops now runs virtually north and south from Lihons to Fresnoy-les-Roye, Lignieres and Conchy-les-Pots. The number of prisoners was increased."

WITH THE BRITISH ARMY IN FRANCE, Aug. 10.—North of the Ancre the British have firmly established their positions and are pushing out patrols toward Braye.

The Germans throughout the day were retiring all along the line, endeavoring to save whatever they could as the French launched their new attack against Montdidier.

The French attack resulting in the taking of Montdidier is considered as most significant, as the Allies have now penetrated far into the enemy lines in the Amiens district. The Germans are retreating rapidly out of the pocket of which Montdidier was the apex.

BOTH ARMIES BEYOND THEIR OBJECTIVES.

The Americans and British have now advanced beyond their objectives north of the Somme. The whole of the Chipilly spur is now in their possession after fighting of the most desperate character.

The casualties of the Americans were not more than was to be expected, considering the bitterness of the fighting.

Details of the brilliant battle which the Americans and British fought for the spur are now available. In order to go over the top at the appointed time yesterday afternoon Americans were forced to make a rapid march, in the last part of which they ran so as to be in the fight.

Hurried on their way by the advancing Allies on the Amiens-Somme battlefield, the Germans throughout the day retired all along the line, attempting to save whatever they could. The elements of the German divisions became badly confused in their operations through trying to hold up the Allies in their several attacks. It was a victorious day for the Allies who smashed all the German resistance.

In the American attack the Ger-

(Continued on Tenth Page.)

GUNS OF GERMANS NO LONGER DOMINATE AMIENS RAILROAD.

[BY ATLANTIC CABLE AND A. P.]

LONDON (via Montreal) Aug. 10.—Speaking at a luncheon today at Newport, Monmouthshire, Premier Lloyd George emphasized the importance of the pushing back of the Germans from within gun range of the Amiens railway.

"Hundreds of trains used to pass through Amiens daily," the Premier said, "but we were temporarily deprived of its use until recently when we were able to employ twenty trains daily. Amiens is now safe through the recent Allied triumphs on the Marne and the Somme, which were due to the unity of command.

"Those two great victories have resulted in the capture of between 50,000 and 60,000 prisoners and between 800 and 900 guns."

MILITARY SITUATION. BATTLE SUMMARY

COMMENT BY NOTED EXPERT.

By Maj.-Gen. F. W. Maurice.

[ATLANTIC CABLE—EXCLUSIVE DISPATCH.]

[Copyright.]

LONDON, Aug. 10.—The promise of yesterday's news has been more than fulfilled and it already is possible, without undue optimism, to say that we have gained a substantial success.

Amiens has been relieved from the menace which has threatened it for so many months, while the important junction at Longneau, just to the east of the town, and the Amiens-Clermont railroad have been freed. These results are of a very real value, for it is not possible to contemplate with equanimity the prospect of facing the winter without being able to make full use of the important communications passing through Amiens.

The feature of the battle so far has been the depth of the ground gained in the first days of the fighting. I do not think that in any battle in the west since trench warfare started, either we or our Allies or the Germans ever before succeeded in making a first advance of seven miles.

TANKS GREAT HELP.

It is evident that the tanks had a good deal to do with making this possible. They must now have definitely established their reputation in the army, which is a matter of the greatest importance. Soldiers are naturally conservative and slow to give their confidence to a new weapon or a new arm of service till it has proved its worth. Our first tanks were slow, frequently got into difficulties and often failed to fulfill the high expectations which had been formed of them, with the not unnatural result that both the commanders and

(Continued on Second Page.)

CROWN PRINCE HATED BY ARMY.

Kaiser's Hopeful Blamed by Soldiers for the Marne Disaster.

[BY ATLANTIC CABLE AND A. P.]

LONDON, Aug. 10.—Reuter's Limited correspondent with the British army in France sends the following dispatch concerning the German Crown Prince:

"According to the statements of prisoners, the German Crown Prince appears to be the most unpopular leader in the German army. He is accused by it of being directly responsible for the Marne disaster. They say that the opinion is widely expressed by German soldiers that the Crown Prince's amateurish interference with the plans of their experienced generals was the starting point for the present crushing misfortunes of the German armies."

WHOLE HUN ARMY RETREATS.

[Undated War Reviews by the Associated Press.]

The French have driven the Germans before them for an important gain east of Montdidier in Picardy. That city, which was the apex of a German salient that now has been wiped out, fell to the French First Army at mid-day Saturday. Before nightfall, according to the French War Office statement, the victorious French forces had carried the battle line onward to an average depth of six miles on a front of approximately twenty miles.

In the three days of engagements that culminated in the taking of Montdidier the French took 8000 prisoners. Their captures also included 200 guns and an enormous amount of material.

Crushed by the impact of the British, French and American offensive on the battle line from Albert, northeast of Amiens, to the Oise River, north of Compiegne, German forces are streaming back toward the Somme River and the Nesle-Noyon Canal. So far as can be determined, the enemy is in full retreat all along the front against which the Allies flung themselves on Thursday morning. It is reported from Paris that French patrols are in Chaulnes, the principal German center, west of the Somme.

Montdidier, at the tip of the German salient in Picardy, has been taken by the Allies, who cut off large numbers of the enemy when they sought to beat a retreat from the city. Thousands of prisoners were taken there by the Allies, it is reported.

North of the Somme stubborn enemy resistance at Chipilly spur, a height which dominated the whole valley of the Somme in that region, has been broken and the Germans north of the river have joined their comrades in retiring.

FRENCH BREAK THROUGH.

South of Montdidier, the French have plunged through the German lines in the hills west of the Matz River and are reported to be in the valley of the stream at Marqueglise. When the situation is studied on a map it can be seen that the Germans are in a serious position east of Montdidier. The Allies have closed in on Chaulnes and have had their junction south of that town under artillery fire for two days. If Chaulnes is lost to the Germans they will be forced to make a long, perilous march eastward over country roads toward Noyon. The rapid progress of the French below Montdidier has placed even this road under fire and made it almost impossible as an avenue of escape.

In the center the Germans are reported to be in full retreat. Allied airmen have seen roads filled with German motor lorries and have been active in bombing these lines of transport. The bridges of the Somme River south of Peronne are under fire and the one at Peronne is reported to have been broken. This will throw new complications in the German high command's task of extricating its shattered armies from the field where they have been defeated.

It now appears that the Ger-

(Continued on Seventh Page.)

On the Vesle.

AMERICANS REPULSE THE FOE'S DESPERATE BLOWS.

Vicious German Attacks by Air and Land Fail Before Our Terrific Gunfire.

[BY ATLANTIC CABLE AND A. P.]

WITH THE AMERICAN ARMY ON THE VESLE FRONT, Aug. 10.—In attempting to dislodge the French and Americans from positions north of the Vesle River on both sides of Fismes, the Germans launched repeated counter-attacks, which began just before dark Friday night and continued until Saturday morning.

There was desperate fighting in the region of Fismette, where the German attacks were repulsed by the Americans, who were clinging to the outskirts of the village.

In the region of Bazoches the Germans made several vicious attacks, but the Allies successfully fought them off.

The Germans began with airplane attacks, the aviators attempting to bomb infantry men north of the Vesle and bridges over which other troops were passing. French and American anti-aircraft guns beat off the German flyers, however.

Just after dark the Germans launched an artillery attack which steadily increased in volume until nearly daylight, when the Franco-Americans counter-attacked with such force that the Germans were forced to lessen the volume of their fire.

During the night the Germans attacked Fismette three times and once after daylight Saturday.

From the region southeast of Braisne to Fismes, the Franco-Americans put down such a terrific barrage that the Germans were stopped.

Saturday morning the Teutons started another attack along the same line, but heavy artillery quickly checked this assault. The enemy used much gas in attempting to dislodge the Americans from Fismette. Infantrymen plentifully supplied with machine guns also made futile attacks.

The Americans discovered Saturday that the Germans in counter-attacking Friday night and Saturday morning used "glass ball" shrapnel containing stones of a marble shape, some of them a half-inch in diameter and others three-fifths of an inch. American officers said that this was their first acquaintance with shrapnel of this nature.

A peculiar wound inflicted on an American soldier led to the discovery that the Germans were using glass missiles. The French and the Americans made a search of the district along the Vesle and found one unexploded shell and it has been turned over to the ordnance experts for examination.

DOWN TWO HUN FLLERS.

[BY ATLANTIC CABLE AND A. P.]

WITH THE AMERICAN ARMY ON THE VESLE, Aug. 10.—In a battle in the air between twelve German and five American airplanes, Lieuts. Walter Avery of Columbus, O., and Harold Buckley, of Agawam, Mass., each brought down a German. There were no casualties among the Americans.

PUNISHED FOR BOOZE SELLING TO SAILORS.

[BY A. P. NIGHT WIRE.]

SACRAMENTO, Aug. 10.—George Fetters was sentenced to serve one year in the Sonoma County Jail and to pay a fine of $1000, and Emma Pell Fetters was sentenced to nine months' imprisonment and to pay a fine of $1000, by Federal Judge William C. Van Fleet today upon conviction of having sold intoxicants to sailors in uniform. They are the proprietors of the Fetters Springs resort in Sonoma county.

The case will be appealed, the counsel for the defendants said.

Per Month | Daily, at Hotels, on Railway Trains, 5 Cents. Daily, on Streets and News Stands, 4 Cents. Sunday, in Los Angeles and Suburbs, 7 Cents. Sunday, Outside Territory, Per Copy, 10 Cents.

German Armies, Cut to Pieces, Nowhere Able to Organize for Severe Counter Stroke.

Weakening.

CRUSHED ENEMY OFFERS BUT FEEBLE RESISTANCE.

Only Two Divisions of Reserves Are Identified—Montdidier Falls, Foe's Escape Difficult.

[BY ATLANTIC CABLE AND A. P.]

LONDON, Aug. 10, 4:41 p.m.—The advance of the Allied armies on the Picardy front continued today, according to the latest dispatches reaching London this afternoon. Nowhere, it appears, have the Germans yet been able to organize for any severe counter-stroke.

The guns captured by the Allies are now nearly 400 in number.

No further count of prisoners had come in at this hour, but the total probably is mounting rapidly because of the disorganization of the enemy.

The Allied casualties including all the killed, wounded and missing are less than 8000 or not more than one-fourth of the number of prisoners counted. On the other hand the German casualties have been tremendously heavy.

Eleven German divisions have not only been defeated in the fighting of the last three days, but so utterly crushed that the German higher command has been unable to make any counter-stroke anywhere.

The German communications have been so disorganized that thus far only two divisions of reserves have been identified and these new troops have not been able to make any impression on the advancing Allies.

AMERICANS PUSH AHEAD.

No further definite news from the American forces on the northern flank of the fighting front has reached London since noon, when the accounts of their successes in the Morlancourt region were at hand. There is every indication, however, that they are pushing ahead steadily, according to the Allied plan.

The latest news from the French was that they had captured the towns of Sauichoy and Devenescourt. (Sauichoy is about five miles northeast of Montdidier.)

FOE TRYING TO ESCAPE.

The advices from the French around Montdidier stated that they were meeting no severe resistance and that the Germans undoubtedly were trying hard to escape from the nasty salient.

The eleven German divisions which the Allies have torn to pieces are already in such condition that they can be of little use to the German command for a long time to come, and probably some of them can never be reformed. The two new divisions which appeared on the front were rushed down the two principal arteries of communications. It is along these arteries however, that the Allied forces are strongest, particularly in cavalry and tanks and two divisions were far too few in number to stem the onrushing tide.

SCREEN OF TANKS.

It is not easy to delineate the line as it stands this afternoon, for along the whole front the Allied forces have thrown screens of tanks.

Cavalry and infantry pickets in scattered localities a long distance in advance, preparing the way for further penetration. The actual line now solidly held may be conservatively described, however, as running as follows:

From Albert to Meraucourt-sur-Somme to Proyart, west of Chaulnes and on to Rouvroy; thence east of Bouchoir east of Faverolles and Piennes, east of Mortimer and thence to Ricquebourg and Marqueglise.

The French are on the line from the Roye road southward, while the British line runs northward from this road. The Americans are on the narrow front north of the Somme.

FRENCH TAKE MONTDIDIER.

[BY ATLANTIC CABLE AND A. P.]

LONDON, Aug. 10.—The important town of Montdidier, which was approximately at the apex of the German salient south of the Somme, has been captured by the Allies.

French troops attacked at 4 o'clock this morning on the line between Montdidier and the River Oise on a front of approximately sixteen miles and at 10 a.m. had scored an advance of four miles, according to news received shortly after noon today.

The French line at that hour ran through Favrolles, Piennes, Rollet, Cuvilly, Rescons-sur-Matz and Vignemont. This line puts Montdidier behind the French line.

By 9 o'clock this morning Montdidier had been surrounded.

FEW GERMANS LEFT.

Only a small number of Germans with machine guns were then inside the town.

According to the latest advices, the front now runs through Dernancourt, on the Ancre south of Albert, through Tailles Wood, two miles east of Morlancourt; Chipilly on the Somme about two and one-half miles southeast of Morlancourt; Proyart, some three miles southeast of Chipilly; Lihons, about two miles west of Chaulnes, Mehericourt, two and one-half miles southwest of Lihons; Rouvroy, two miles southwest of Mehericourt; Bouchoir, two and one-half miles southwest of Rouvroy; Boussicourt, about four miles north of Montdidier and Gratibus, about two and one-half miles slightly to the northwest of Montdidier, on the Avre.

Gratibus was still in German hands at the last advices.

PICARDY BATTLE SPREADING.

The Picardy battle is spreading to the south of Arras, the Pall Mall Gazette says this afternoon. Heavy fighting occurred this morning in the battle area, with the Allies making satisfactory progress and taking large numbers of prisoners.

One hundred additional German guns have been taken by the Allies. Canadian cavalry, which is operating close to Chaulnes, report that the enemy is fighting strong rear-guard actions in order to enable the stores of ammunition and guns to be removed from that town.

The new attack by the French has extended the battle line some sixteen miles further to the southeast in the Montdidier area. In this movement the French scored an advance of four miles in six hours.

CHAULNES UNDER FIRE.

To the north the important junction of Chaulnes is now quite untenable for the Germans, as it is well within the fire of the British field guns.

The 100 guns added to the 300 previously captured by the Allies were taken by the French in this morning's fighting.

The opinion in London today was that the enemy could not now possibly hold any sort of a line until he reached the Somme and the canal from Nesle to Noyon. That would make a maximum retreat of twenty miles.

Roughly speaking, the Allied advance in two days on a front of twenty miles has been twelve miles.

ALLIES STILL ADVANCING.

On the British front, splendid progress is being made and the average twelve-mile progress forward was an infantry advance with the cavalry, tanks and armored cars well ahead of the infantry and pressing the retreating enemy.

Information received in London shortly before 2 o'clock this afternoon was that the French line was still advancing on both sides of Montdidier.

One important result has already followed the Allied plunge in the Somme region east of Amiens. The important Paris-Amiens railway, by way of St. Just, use of which had been blocked by the proximity of the German line, was working again last night.

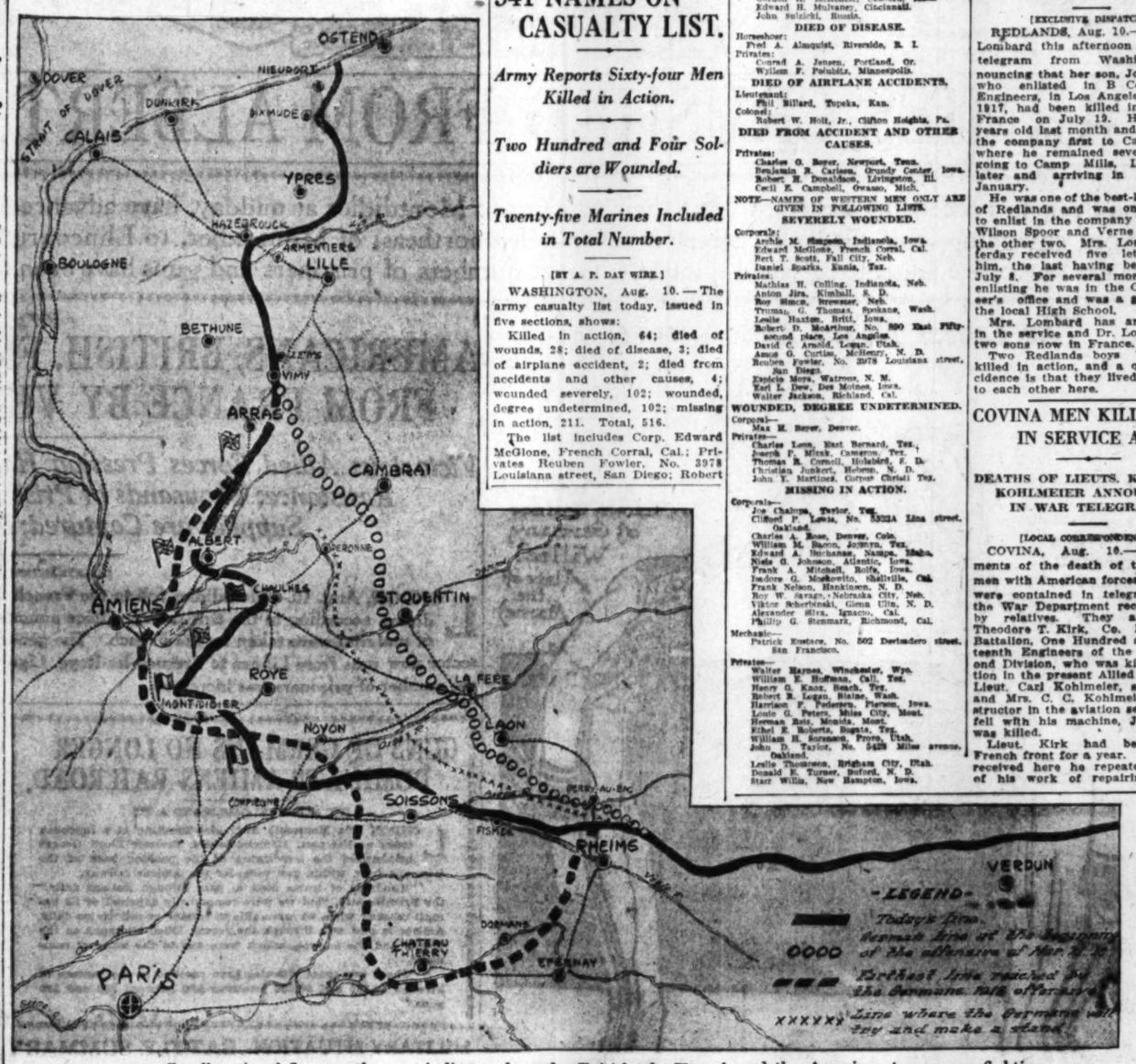
HUNS ESCAPE CUT-OFF.

[BY ATLANTIC CABLE AND A. P.]

LONDON, Friday, Aug. 9 (British wireless service.) — It is reported that the bridge over the Somme near Peronne has been broken. This fact, when taken in conjunction with the congested condition of the German transport service, will cause much difficulty to the enemy, should he endeavor crossing the river.

The prisoners taken vary in quality, but usually are of fine physique. The gas masks used by the Germans were poor and many of the prisoners threw them away on arriving at the cages where they are temporarily detained.

Showing Ground Retaken by Allies.



Small national flags on the map indicate where the British, the French and the American troops are fighting.

The battle lines as designated by the legend on the map indicate where the Germans were entrenched last March 21 when they began their great offensive between San Quentin and La Fere. This position is indicated by the line of circles; the heavy black line, broken, shows the position of the Germans at the point of their greatest gain this year. The heavy solid black line shows approximately the line of the Allied advance as indicated by the latest dispatches. The German retreat is so headlong that military experts believe they will not attempt to make a stand short of the line of the Aisne-Somme, as indicated on the map by the line of small crosses.

Roll of Honor.

541 NAMES ON CASUALTY LIST.

Army Reports Sixty-four Men Killed in Action.

Two Hundred and Four Soldiers are Wounded.

Twenty-five Marines Included in Total Number.

[BY A. P. DAY WIRE.]

WASHINGTON, Aug. 10.—The army casualty list today, issued in five sections, shows:

Killed in action, 64; died of wounds, 28; died of disease, 3; died of airplane accident, 2; died from accidents and other causes, 4; wounded severely, 102; wounded, degree undetermined, 102; missing in action, 211. Total, 516.

The list includes Corp. Edward McGlone, French Corral, Cal.; Privates Reuben Fowler, No. 3978 Louisiana street, San Diego; Robert D. McArthur, No. 890 East Fifty-second place, Los Angeles, wounded severely; Mechanic Patrick Eustace, No. 502 Devisadero street, San Francisco; Private John D. Taylor, No. 5428 Miles avenue, Oakland, missing in action.

Lieut. Theodore T. Kirk, Covina, Cal., killed in action; severely wounded, Private Walter Jackson, Richland, Cal.; missing in action, Corps, Clifford P. Lewis, No. 5523-A Lima street, Oakland, Cal.; Philip G. Stenmark, Richmond, Cal.; Isadore G. Moekowito, Shellville, Cal.; Alexander Silva, Ignacio, Cal.; Michael Dilucchi, Peters, Cal., and Roy E. Lambert, Roseville, Cal.

ARMY LIST.

KILLED IN ACTION.

Lieutenants—
Theodore T. Kirk, Covina, Cal.
Herman H. Smith, Brooklyn.
James H. Moore, Ilersin, Ill.
Clayton W. Beach, Muskegon, Mich.
Hugh C. Blanchard, Boston.
Joseph T. Hanlon, Baltimore.

Sergeants—
William T. Adams, Cranford, N. J.
Otis E. Brown, Indianapolis.
John H. Embrey, College Point, N. Y.
Fred W. Tompkins, Oetwar, Mich.
John West, Hartford.

Corporals—
Tony Arnub, Brownsville, Pa.
Frank Entery, Wrightsville, Ga.
Francis H. Healy, Hartford.
Frank J. Monahan, Holyoke, Mass.
John J. O'Rourke, New York.
John T. Ellington, Thomaston, Ga.
Jacques L. Fischer, Philadelphia.
Everett G. Shores, Towanda, Pa.
John Jacavics, Woodland, Pa.
Carl G. Mogensen, Roeling, Neb.

Cook—
Vitold Kowalewski, Schoectady, N. Y.

Mechanic—
Thomas J. Fleming, Phoenix, N. Y.

Privates—
Francis Guzzie, Italy.
Bruce White, Battle Creek, Mich.
Robert C. Arvin, Leighton, Ky.
Sebastino Barber, Hartford.
John K. Burton, New York.
Alexander Bright, Alexandria, Ind.
Marciano Calo, Waterbury.
Robert D. Collins, Banaire, Ga.
Joseph Dennisch, New Britain.
Milford G. DeWolf, Portland, Or.
Hans H. Dittmer, Clarks, Neb.
Warren W. Dribbe, Emaus, Pa.
Charles B. Hart, Olympia, Wash.
Thomas Hayes, New York.
Paul Ilesrn, Macon, Ga.
Willis Hines, Galen Creek, Or.
Frank M. Hunt, Milner, Ga.
Edward J. Marino, Cincinnati.
Edward Martin, New York.
George J. Panuska, St. Paul.
Edward V. Powers, New York.
Paul E. Ragsdale, Polzer, S. C.
William P. Roche, New York.
William Rybus, Brooklyn.
Haskell Sadler, Buffalo Valley, Tenn.
George F. Schrick, Kingston, N. Y.
Louis M. Scandaris, New York.
John Shannon, Cincinnati.
Quintin I. Silkwood, Gatewood, Mo.
Thomas P. Sisco, Wallingford, Ct.
Joseph A. Smith, Waterbury.
Patrick J. Stanley, Floral Park, N. Y.
Charles Steinecker, Cincinnati.
Joseph P. Sugrue, Waterbury.
Joseph Wielgos, Milwaukee.
Archie H. Wooley, Atlanta, Ga.
Philip M. Wright, Isabel, S. D.
Harry R. Guilefoss, Durham, N. Y.
Marsh W. Nottingham, Indianapolis.
Karl F. Schurz, Detroit.
Alvis S. White, Plymouth, Ct.

DIED FROM WOUNDS.

Lieutenant—
Edwin Llewellyn, Oconomowoc, Wis.

Sergeants—
Harvey L. Elliot, Aberdeen, Ala.
Arthur G. Pittman, Andalusia, Ala.

Corporal—
William S. Gardner, Magnolia, N. C.

Mechanic—
Sheldon D. Sharpley, Oconto, Wis.

Wagoner—
Samuel E. Rybee, Edwards, Mo.

Privates—
Alabel Blumenthal, Chicago.
Elmer Charbonneau, Wells City, Mo.
Clifford Cunningham, Atmore, Ala.
George Davis, Hoosetons, Va.
Louis Dobrowolski, Nanticoke, Pa.
William Glaskir, Detroit.
Elmer John Grob, Leslie, Mo.
Daniel M. Healy, Worcester.
George Johnson, Jackson, O.
Charles Langendorf, Chicago.
Daniel J. McLaughlin, New York.
Octave McLaughlin, Springville, Ala.
Eugene McManus, Dewitt, Iowa.
Edwin Peterson, Eau Claire, Wis.
John A. Stecker, New York.
Henry E. Welsh, Coalville, Utah.
Clifford Wolfe, Council Bluffs, Iowa.
Michael Zolnicki, Peters, Cal.
Ernest J. King, Woden, Tex.
Otis H. Klein, Sequin, Tex.
Roy E. Lambert, Roseville, Cal.
Harris A. Lee, Dallas, Tex.
John Shaw, Hartingen, Tex.
Charles W. Van Cleave, Homer, Neb.

Theodore C. Wettlesen, Postville, Iowa.
Richard F. Denton, Rosiha, Miss.
Frank C. Esmond, Milford, Mass.
Edward W. Hite, St. Louis.
Gordon K. McKenzie, Concord, Mass.
Edward H. Mulvaney, Cincinnati.
John Sulicki, Russia.

DIED OF DISEASE.

Horseshoer:
Fred A. Almquist, Riverside, R. I.

Privates:
Conrad A. Jensen, Portland, Or.
Willem F. Polubitz, Minneapolis.

DIED OF AIRPLANE ACCIDENTS.

Lieutenant:
Phil Billard, Topeka, Kan.

Colonel:
Robert W. Holt, Jr., Clifton Heights, Pa.

DIED FROM ACCIDENT AND OTHER CAUSES.

Privates:
Charles O. Boyer, Newport, Tenn.
Benjamin R. Carlson, Grundy Center, Iowa.
Robert H. Donaldson, Livingston, Ill.
Cecil E. Campbell, Owasso, Mich.

NOTE—NAMES OF WESTERN MEN ONLY ARE GIVEN IN FOLLOWING LISTS.

SEVERELY WOUNDED.

Corporals:
Archie M. Simpson, Indianola, Iowa.
Edward McGlone, French Corral, Cal.
Bert T. Scott, Fall City, Neb.
Daniel Sparks, Eunis, Tex.

Privates:
Mathias H. Celling, Indianola, Neb.
Anton Jirs, Kimball, S. D.
Roy Hince, Brewster, Neb.
Truman G. Thomas, Spokane, Wash.
Leslie Haxton, Britt, Iowa.
Robert D. McArthur, No. 890 East Fifty-second place, Los Angeles.
David C. Arnold, Logan, Utah.
Amos G. Curtiss, McHenry, N. D.
Reuben Fowler, No. 3978 Louisiana street, San Diego.
Eudelo Mora, Watrous, N. M.
Earl L. Dew, Des Moines, Iowa.
Walter Jackson, Richland, Cal.

WOUNDED, DEGREE UNDETERMINED.

Corporal—
Max M. Berer, Denver.

Privates—
Charles Lons, East Bernard, Tex.
Joseph F. Mesk, Cameron, Tex.
Thomas R. Cornell, Hohsfield, F. D.
Christian Junkers, Hebron, N. D.
John Y. Martinez, Corpus Christi, Tex.

MISSING IN ACTION.

Corporals—
Joe Chalcon, Taylor, Tex.
Clifford P. Lewis, No. 5523A Lima street, Oakland.
Charles A. Rose, Denver, Colo.
William M. Bacon, Jonnora, Tex.
Edward A. Buchanan, Nampa, Idaho.
Frank A. Mitchell, Rolfe, Iowa.
Isadore G. Moekowito, Shellville, Cal.
Frank Nelson, Hankinson, N. D.
Roy W. Savage, Nebraska City, Neb.
Viktor Scherbinski, Glenn Ulin, N. D.
Alexander Silva, Ignacio, Cal.
Phillip G. Stenmark, Richmond, Cal.

Mechanic—
Patrick Eustace, No. 502 Devisadero street, San Francisco.

Privates—
Walter Haynes, Winchester, Wyo.
William E. Huffman, Cal. Tex.
Henry G. Knox, Beach, Tex.
Robert R. Logan, Blaine, Wash.
Harrison F. Osborne, Clarion, Iowa.
Louis G. Peters, Miles City, Mont.
Herman Retz, Monida, Mont.
Ethel E. Roberts, Rogata, Tex.
William H. Sorenson, Provo, Utah.
John D. Taylor, No. 5428 Miles avenue, Oakland.
Leslie Thompson, Brigham City, Utah.
Donald E. Turner, Buford, N. D.
Starr Willis, New Hampton, Iowa.

REDLANDS VOLUNTEER IS SLAIN IN FRANCE.

[EXCLUSIVE DISPATCH.]

REDLANDS, Aug. 10.—Mrs. C. S. Lombard this afternoon received a telegram from Washington announcing that her son, Joseph Pray, who enlisted in B Company of Engineers, in Los Angeles in April, 1917, had been killed in action in France on July 19. He was 21 years old last month and went with the company first to Camp Lewis, where he remained several weeks, going to Camp Mills, Long Island later and arriving in France in January.

He was one of the best-known boys of Redlands and was one of three to enlist in the company from here, Wilson Spoor and Verne Bay being the other two. Mrs. Lombard yesterday received five letters from him, the last having been written July 8. For several months before enlisting he was in the City Engineer's office and was a graduate of the local High School.

Mrs. Lombard has another son in the service and Dr. Lombard has two sons now in France.

Two Redlands boys have been killed in action, and a queer coincidence is that they lived next door to each other here.

COVINA MEN KILLED IN SERVICE A YEAR.

DEATHS OF LIEUTS. KIRK AND KOHLMEIER ANNOUNCED IN WAR TELEGRAMS.

[LOCAL CORRESPONDENCE.]

COVINA, Aug. 10.—Announcements of the death of two Covina men with American forces in France were contained in telegrams from the War Department received here by relatives. They are, Lieut. Theodore T. Kirk, Co. F, Second Battalion, One Hundred and Seventeenth Engineers of the Forty-second Division, who was killed in action in the present Allied drive, and Lieut. Carl Kohlmeier, son of Mr. and Mrs. C. C. Kohlmeier, an instructor in the aviation service, who fell with his machine, July 4 and was killed.

Lieut. Kirk had been on the French front for a year. In letters received here he repeatedly spoke of his work of repairing barbed wire entanglements and fortifications under fire. Many details of his platoon were at night in No Man's Land.

The lieutenant's wife, formerly Miss May Hull, arrived yesterday from Topeka, Kan., where she had been living with Mr. Kirk's parents since her husband went overseas. She did not know of her husband's death until she arrived here.

Lieut. Kohlmeier enlisted June 7, 1917, and went with a Los Angeles contingent to Allentown, Pa., for training in the Ambulance Corps. While there he transferred to the ground work of aviation and attended the school at Princeton University. He was sent to France, where he was detailed to a French school of aviation as an instructor. There he received his brevet. While in the air with a student on the Fourth of July he fell with the plane and was killed.

A brother officer at the school has forwarded an account of his death to his parents, formerly owners of the Mountainview ranch at Covina, and now living at No. 1054 Ingraham street, Los Angeles.

MILITARY SITUATION.

(Continued from First Page.)

troops were inclined to look upon them as broken reeds.

The new tank is in every way a very great advance upon its prototype, and it is quite clear from the reports we received that it not only had no difficulty in keeping pace with the infantry, but often left the footsore far behind. Foch's great counter-attack owes much of its success to the skillful employment of tanks in large numbers and now the tanks again have contributed largely to our success, and improved almost beyond recognition upon the first experiment at Cambrai.

This is a matter of the greatest consequence, for we quite clearly and definitely are ahead of the enemy in tanks, and need not fear he will be able to catch up with us.

SAVE BOMBARDMENT.

The barrier in the west was held to be impenetrable, because, for a time, we could find no other means of breaking through than a prolonged artillery bombardment. This advertised to the enemy the fact that we were about to attack, made surprise impossible and enabled him to hold his reserves in readiness to meet our onslaught.

Furthermore, the effect of a prolonged and intense bombardment was to destroy the surface of the ground to an extent which often made it a matter of the greatest difficulty for the infantry to go forward and to bring up supplies and ammunition when they had advanced. Recent experience has shown that with tanks a long bombardment is unnecessary, which in turn reintroduced surprise as a weapon of generalship, and made it possible to penetrate the barrier successfully. There-

OUR TOTAL WAR CASUALTIES.

[EXCLUSIVE DISPATCH.]

WASHINGTON, Aug. 10.—Casualty lists of the American army in France, issued today, contained 516 names, bringing the total overseas army casualties to 16,829. The marine list, containing twenty-five names, brought the combined overseas casualties in the Marne-Aisne drive to 4299. The army casualty tabulation follows:

	Reported Previously.	Aug. 10.
Killed in action	3,341	64
Died of wounds	1,026	28
Died of accident and other causes	658	6
Died of disease	1,531	3
Wounded in action	8,493	204
Missing, including prisoners	1,255	211
Totals	16,313	516

WASHINGTON, Aug. 10.—Today's casualty list of the United States Marine Corps contained twenty-five names, bringing the total Marine Corps casualties to 2664, as follows:

	Reported Previously.	Aug. 10.
Deaths	818	16
Wounded	1,733	9
Missing	83	..
Prisoners	5	..
Totals	2,639	25

The Deluge.

SOLID LINE OF INFANTRY CRUSHES HUN RESISTANCE.

[BY ATLANTIC CABLE AND A. P.]

PARIS, Aug. 10.—Anglo-French troops have gained the ascendancy. The line in Picardy is held solidly by infantry. Cavalry skirmishers are well in advance of it and preparing the way for further progress.

The Germans are relying on machine guns to stem the Allied tide, not wishing to risk capture of their artillery. The enemy is defending himself with desperate courage wherever the position affords means, and the officers are shooting down any soldiers who show symptoms of quitting.

The enemy is fighting against time—time for the German command to try to readjust itself and to limit the consequence of the blow.

Military observers here say the problem facing the rival commanders is easily defined. Marshal Foch struck at the point where the army group of Crown Prince Rupprecht of Bavaria and the German Crown Prince join, obliging the enemy hurriedly to reorganize the higher command and to place the armies of Gens. Von der Marwitz and Von Hutier under one chief. This operation has temporarily thrown the Germans off their balance and it is their object now to regain it.

That there must be a change in the German positions generally between the Somme and the Oise is evident. The German Eighteenth Army, which is commanded by Von Hutier, is deployed from Montdidier to the Oise. The country behind it is hilly and wooded, altogether unfavorable for the withdrawal of masses of men and material.

In a retreat Von Hutier would be obliged to use three highroads and two railroads, which converged on Roye like the spokes of a wheel. Beyond that town a retreat would be dependent upon the two roads toward Ham and the Somme, one direct and the other by way of Nesle.

From the geographical details it will be seen that Von Hutier in a retreat would be forced to squeeze his heavy artillery and convoys through Roye. It would be like putting them through a rolling mill, for the French advance troops are now six miles northwest of Roye, while the center of the German front is eleven miles south of that town.

BRITISH DOWN MANY GERMAN AIRPLANES.

[BY ATLANTIC CABLE AND A. P.]

LONDON, Friday, Aug. 9.—Sixty-five German airplanes were destroyed by British aviators or driven down out of control in the fighting of August 8, when the Allied offensive in Picardy opened, tonight's official statement on aviation operations shows.

Fifty British machines are missing, the British losses being due chiefly to fire from the ground.

MARINE LIST.

The Marine Corps casualty list today shows:

Killed in action, 11; died of wounds, 5; wounded severely, 9. Total, 25.

The list includes Private Lorin Jasper Church, No. 821 Seventh street, Oakland, died of wounds.

KILLED IN ACTION.

Sergeants—
George T. Knott, Southwick, Mass.
Roland G. St. Louis, Oconto, Wis.
Robert E. Tuberville, McCune, Tenn.

Corporals—
Bernard M. Snair, Pittsburgh.
Alden Wilbeck, Vernal, Utah.

Privates—
Francis B. Cowin, Philadelphia.
John Oliver, Jackson, Ala.
Arnold Reider, New Cambria, Mo.
Harry Ryker, Ledwood, N. Y.
Walter J. Tritt, Goodville, Pa.
Harry A. Walleighm, Chester Springs, Pa.

DIED FROM WOUNDS.

Corporal—
Charles H. Earl, Austin, Minn.

Privates—
Lorin Jasper Church, No. 821 Seventh avenue, Oakland.
Marion Garr, Eagle Hill, N. M.
John M. Morgan, Worcester, Mass.
Charles A. Penwright, El Reno, Okla.

SEVERELY WOUNDED.

Sergeant—
Paul H. Britton, Marshfield, Mo.

Privates—
Julian E. Applegate, Union, Neb.
Harry P. Hailey, Princeton, Mo.
Hobart B. Crossett, Hartingen, Tex.
Edward R. Dunn, Buffalo, N. Y.
Dewey Miller, Sharon, Pa.
Edward Ramser, Boise, Idaho.
Samuel S. Surovitzky, Brooklyn.
Ellsworth Workman, Fraser, W. Va.

ON OTTAWA LIST.

[BY A. P. NIGHT WIRE.]

OTTAWA (Ont.) Aug. 10.—W. Elliott of San Francisco is listed among the wounded in today's overseas casualty list.

LOS ANGELES MAN IS WOUNDED IN FRANCE.

That Robert Duncan McArthur, who enlisted in Los Angeles a year ago in Co. F, One Hundred and Seventeen Regiment, Engineers, has been severely wounded in France, is the information received yesterday by the young soldier's parents, Mr. and Mrs. Robert McArthur, No. 890 East Fifty-second street. The government message, which is from Washington, simply read:

"Deeply regret to inform you that Robert McArthur, junior engineer, was severely wounded July 31. Department has no further information. Adjt.-Gen. McClain."

Mrs. McArthur immediately dispatched a cablegram to her son and expects to hear from him within a few days. Only the day before she received the sad message she had received a letter from her son, written July 3, in which he said: "All fine and dandy. Have been on the march and had no time to write. Love to you and father. Robert."

When McArthur enlisted he was first sent to Arcadia, thence to Palo Alto, from there went to New York and, after a few months, embarked for France, where he has been since November 1. The young man, who lived with his parents here, was formerly a mechanic with the Southern Gas Company and has many friends in Los Angeles.

Valor.

WONDERFUL STAFF WORK HAIG'S VICTORY SECRET

Sixteen Minutes After Canadians Go Over Top Prisoners Filter Back.

[BY ATLANTIC CABLE AND A. P.]

WITH THE CANADIAN FORCES ON THE BATTLE FRONT, Aug. 10.—(By the Canadian Press.)—The Canadians went over the top at twenty minutes past four on August 8, and sixteen minutes afterward the first prisoners began to come in. By 8 o'clock a large part of the initial objectives had been captured.

For the first time, the Canadian cavalry found itself on the same battlefield with the infantry. Also it was the first time that Canadians fought side by side with their brethren from Australia.

The victory, however, is notable chiefly for the wonderful staff work that alone made it possible. There was no artillery preparation in the usual sense of the word. The men went in immediately behind the barrage and kept up with it as it lifted. The Boche was taken completely by surprise and prisoners were astounded to find they were surrendering to the Canadians.

EAGER FOR FRAY.

The Canadian soldiers never went into action with more irrepressible eagerness and determination not to be refused than they did Thursday. Behind the rampart of valor they had builded at Vimy and Arras they have laid all this spring and summer chafing that they were denied their opportunity of taking part alongside their cavalry and machine-gun brigades in stemming the tide of Hun invasion.

On Thursday, though tired from a march that permitted little rest before the battle, they went over the top with the unbeatable spirit of the men who fought and died at Ypres, on the Somme and in a dozen glorious fields.

It was a clear, starry night, with the faint light of dawn touching the eastern sky. Of a sudden, with one deafening pulse, the roar of guns broke out.

WHOLE FRONT WEAKENS.

Far to the right was the flicker of the French seventy-fives and the American field guns and heavies. Immediately on the Canadian flank the Australians put up a great show in a sector where they had fought for several days past. Beyond them the imperial troops were in action.

Unfortunately, on the first day's fighting as the dawn increased the visibility became poor. A dense fog swept down in the valleys. While this was protection against machine guns, it greatly increased the difficulty of the troops finding their way over unknown ground.

In the first day's fighting the Canadian losses were not unduly heavy. One unit had rather heavy casualties in its first attack, but succeeded in taking its objectives after the tanks had come to its reinforcement.

BRITAIN-TO-EGYPT TRIP DONE IN AIR.

[BY ATLANTIC CABLE AND A. P.]

LONDON, Aug. 10.—Three Royal Air Force officers, with two mechanics, have completed a flight from England to Egypt, a distance of [illegible] miles.

fore, the opening phase of the last two battles are full of promise for the future.

We must remember that Haig's blow is very different in its nature from Foch's. The latter attacked the German when they were deeply committed and so paralyzed their communications by his first advance that it was impossible for them to develop an organized counter-attack. There is no parallel to this in the present battle, as Prince Rupprecht has considerable reserves at no great distance.

FOE BADLY CAUGHT.

It would therefore be much to expect that the [illegible] two days' progress could be continued at the same rate, and would be no surprise if the enemy made a desperate effort to retrieve his position south of the Somme, where he is at present deeply compromised. As it is, it seems improbable that the enemy will be able to rescue himself in the salient between Roye and Montdidier, and from which he can secure and hold the [illegible] junction at Chaulnes. It is certain that the enemy must make a withdrawal, in some respects comparable with that which has just carried out on the Marne front. The most that the Germans can hope for at present is that their reserves will arrive in time to prevent such a disaster, and this must so restrict their offensive power as to throw them definitely on the defensive for some time to come.

The news that the enemy had mined roads and was making other preparation for a withdrawal is significant when taken in conjunction with other reports of his man-power difficulties consequent upon his losses on the Marne. It is [illegible] yet to say whether he was intending to economize his forces with a view to attacking some other part of the line, but it is evident that whatever were his intentions, Sir Douglas Haig has struck in the nick of time, has upset his plans, and is on the way to shorten the front for him in a way he will not like.

Chronic Asthma Cured.
Chronic asthma can now be successfully treated by scientific methods at [illegible] Medical Institute. No "patent medicine" preparations. No [illegible] fees. Pay when cured. Reasons for [illegible] investigate. E. W. Stone, [illegible] Phones 10062—Main 6388.

Frieda Hempel's New EDISON Re-Creation are Here
82549—Ave Maria—(Cavalleria Rusticana) Frieda Hempel, Violin obligato by Mary [illegible] planatory Talk.
82550—Emmet's Lullaby (Thee) Hempel and Criterion Quartet.) Long, Long Ago (Frieda Hempel.)
82551—Aloha Oe (Farewell Thee) Frieda Hempel, Criterion Quartet. Kentucky Home (Frieda Hempel and Criterion Quartet.)
Come in to our Music Dept. and we will play them over for you. You will want one sure.
416 So. Broadway
The Wiley B. Allen Co.



Frieda Hempel's New EDISON Re-Creation are Here



We Loan Money On Diamonds, Watches and Jewelry
A. B. Cohn & Co.
Broadway Office
228 Mercantile Place
Bet. 5th and 6th on Hope St.
Ref., First National Bank
Interest 1 per cent per month
No other charges. Loans from $1 to $1000 on a temporary [illegible]
Loans from $1 to $1000
No delay.

SUNDAY MORNING
Fine and Dandy.
HUN'S SPONGE UP FOR YEA
Analyzer Says Foe Knows Cannot Come Back Nou
Eaten for Good if Foch Persistent Henceforth.
German Position Declared To be Very Awkward.
BY J. B. W. GARDNER.
War Expert of New York "Tim
[EXCLUSIVE DISPATCH.]
[Copyright.]
NEW YORK, Aug. 9.—Last [illegible]'s review closed just at the [illegible] went when the German retreat [illegible] reached its maximum speed. [illegible]ttacks of the French and Am[illegible]can forces had been incessant. [illegible]many had been struggling with [illegible]y available strength, the [illegible]hting with a determination n[illegible] surpassed in the war—the Germ[illegible] held; the Allies to advance. It was beyond the bounds of [illegible]an endurance that matters sh[illegible]ntinue. Someone had to y[illegible]ld it was the German who crac[illegible]st. When the break came it c[illegible]uddenly, and the retreat, condu[illegible]refore with consummate [illegible]d with great success—witness [illegible]ll losses in prisoners and in [illegible]es the closing day of the s[illegible]w just south of Scissons—beca[illegible]fores, precipitate, and the [illegible]l back all the way behind [illegible]ds. At several points they [illegible]mpted to hold south of the riv[illegible]tably at Fismes and at Bra[illegible]y succeeded for one day. T[illegible]rmans can hope for at present [illegible] that their reserves will arrive [illegible] in time to prevent such a d[illegible]ter, and this must so restr[illegible] their offensive power as to throw them definitely on the d[illegible]fensive for some time to come.
NORTH OF VESLE.
From this bridgehead they h[illegible] making strenuous efforts to [illegible]ch. Some progress has [illegible]de, the heights north of the V[illegible]ving been taken on a narr[illegible]st and at several points. It c[illegible]e said yet, however, that [illegible]ied position north of the V[illegible] become thoroughly establish[illegible] the German resistance [illegible] not too stiff to permit of an [illegible]ense northward, or Foch has [illegible]ld his hand as strong as he [illegible] to do. Whatever the rea[illegible] may have been, however, it is a [illegible] the German positions beh[illegible] Vesle are still for the most p[illegible]
[illegible]re is no reason to believe, h[illegible] that it is the German intent[illegible]n to make a permanent stand on [illegible]s River. There appears no g[illegible]on why this should be so. [illegible]ights of the Aisne—the line [illegible] both the British and [illegible]ench were so roughly handled [illegible] the first battle of the Marn[illegible] position of great strength [illegible]trong. Not only is that true, [illegible]d this line there are other [illegible] almost equally strong. [illegible] the Vesle the country is g[illegible]ly low, with only occasion[illegible]ights. Since Germany was fall[illegible]g at all, and furthermore, as [illegible] is only a short distance from [illegible] Vesle, it would seem the best [illegible] of caution to fall back to t[illegible] barrier rather than to m[illegible]d at the weaker.
VAIN ADVANTAGE.
[illegible]re is only one advantage [illegible] Germans in trying to hold to t[illegible]hern bank of the Vesle, and th[illegible] cases of another offensive o[illegible] some ground. Obviously th[illegible] no desire to begin an offens[illegible] the Aisne before them. It w[illegible] much more difficult river [illegible] later than it was when t[illegible] offensive was made. If, ther[illegible] the Germans consider makin[illegible] such drive, now or in t[illegible] they may try to hold o[illegible] they have rather than to [illegible] across the much broader streat[illegible] German leaders know that the[illegible] never be such an offensive fro[illegible] front. The Germans are no[illegible] the defensive, and must rema[illegible] The last experiment was too d[illegible] a failure, and a military failu[illegible] a ghastly expense in men a[illegible] to leave any appetite f[illegible] such effort. There w[illegible] be a third battle of the Marn[illegible] the result of the Allied offensi[illegible] may be far-reaching. [illegible] not take anything like the nu[illegible] of prisoners which certain r[illegible]

AN EASY WAY OF WIND
[illegible] who enjoy outdoor pursuits [illegible] yet dread the effect of sun and [illegible] windburn, a tanned face, arms and [illegible] the soreness and discomfort, "[illegible] Antiseptic Lotion indispensable [illegible] an easy out in the hot sun all day [illegible] motor, drive, swim, camp [illegible] any other outdoor sport, without [illegible] and without fear of [illegible] injury to your skin or com[illegible] Just as you will use Antiseptic as a [illegible] to your skin.
[illegible] and windburn are instantly [illegible] and the skin rapidly heals [illegible] a few applications of Santiseptic
Auction Sale
Manhattan
Saturday, Aug. [illegible]
Free Excursion
[illegible] leave Reed & Hammond
Seats
[illegible] worth of lots to be sold re[illegible] frontage still in first hands [illegible] sidewalks and curbs, orna[illegible] view of the ocean. Free ticke[illegible]
GEO. H. PEC[illegible]
508 W. I. Hol[illegible]
R. A. SCOTT, Sales Manager,
REED & HAMMOND, Auctioneers

nter Stroke.

BRITAIN-TO-EGYPT TRIP DONE IN AIR.

[BY ATLANTIC CABLE AND A. P.]

LONDON, Aug. 10.—Two Royal Air Force officers, with two mechanics, have completed a flight from England to Egypt, a distance of 2000 miles.

fore, the opening phase of these last two battles are full of promise for the future.

We must remember that Haig's blow is very different in its nature from Foch's. The latter attacked the Germans when they were deeply committed and so paralyzed their communications by his first advance that it was impossible for them to develop an organized counter-attack. There is no parallel to this in the present battle, and Prince Rupprecht has considerable reserves at no great distances.

FOE BADLY CAUGHT.

It would therefore be too much to expect that the first two days' progress could be continued at the same rate, and it would be no surprise if the enemy made a desperate effort to retrieve his position south of the Somme, where he is at present deeply compromised. As it is, it seems improbable that the enemy will be able to maintain himself in the salient between Roye and Montdidier, and if we can secure and hold the railway junction at Chaulnes, it is certain that the enemy must make a withdrawal, in some respects comparable with that which he has just carried out on the Marne front. The most the Germans can hope for at present is that their reserves will arrive in time to prevent such a disaster, and this must so weaken their offensive power as to throw them definitely on the defensive for some time to come.

The news that the enemy had mined roads and was making other preparation for a withdrawal is significant when taken in conjunction with other reports of his man-power difficulties consequent upon his losses on the Marne. It is impossible yet to say whether he was intending to economise his troops with a view to attacking at some other part of the front, but it is evident that whatever were his intentions, Sir Douglas Haig has struck in the nick of time, has upset his plans, and is on the way to shorten the front for him in a way which he will not like.

Chronic Asthma Cured.

Chronic asthma can now be permanently cured by progressive methods at yards 1 and 2, Hotel Lankershim. No medicine. Consultation free. For when cured, testimony and doctor's investigate. F. W. Dewey, 202 Blanchard building, 1000 S. Main street.



Frieda Hempel's New EDISON Re-Creations are Here

82548—Ave Maria—Intermezzo (Cavelleria Rusticana) Frieda Hempel, Violin obligato by Mary Bentzen. Explanatory Talk.

82550—Emmett's Lullaby (Frieda Hempel and Criterion Quartet.) Long, Long Ago (Frieda Hempel.)

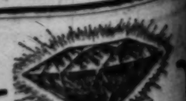
82551—Aloha Oe (Farewell to Thee)—Frieda Hempel and Criterion Quartet. My Old Kentucky Home (Frieda Hempel and Criterion Quartet.)

Come in to our Main Floor Dept. and we will play them over for you.

You will want one or two sure.

416 So. Broadway

The Wiley B. Allen Co.



We Loan Money On Diamonds, Watches and Jewelry

A. B. Cohn & Bro.

Broadway Office Phone 228 Mercantile Place

Ret. 5th and 6th Sts.

Ref., First National Bank.

Interest 1 and 2 per cent.

No other charges. No notes for others to sign for you.

2 temporary accommodation.

Loans from $1 to $100,000.

No delay. Quick service.

The and Dandy.

HUN'S SPONGE UP FOR YEAR.

Hindenburg Says Foe Knows He Cannot Come Back Now.

Plans for Good If Foch Is Persistent Henceforth.

German Position Declared to Be Very Awkward.

BY J. R. W. GARDNER,
Military Expert of New York "Times."
[EXCLUSIVE DISPATCH.]
[Copyright.]

NEW YORK, Aug. 9.—Last Sunday I never closed just at the moment when the German retreat had reached its maximum speed. The attacks of the French and American forces had been incessant. The enemy had been struggling with every available strength, the men fighting with a determination never witnessed in the war—the Germans had to hold the Allies to advance. It was beyond the bounds of humanly endurance that matters should continue. Someone had to yield. And it was the German who cracked first. When the break came it came suddenly, and the retreat, conducted thereafter with consummate skill and with great success—witness the small losses in prisoners and in guns on the closing day of the great battle south of Soissons—became, of course, precipitate, and the German fell all the way behind the Vesle at several points they attempted to hold south of the river—notably at Fismes and at Braisne. They assembled for one day. Then the American troops forced their way through the village, throwing the Germans back to the northern bank.

The Allies, however, were not content with this state of affairs, and at once pressed the fighting in an endeavor to force the Germans back from the Aisne. They accordingly had to face the most stubborn opposition when the offensive started, and established bridgeheads on the northern bank at the Vesle at several points.

NORTH OF VESLE.

From this bridgehead they have been putting strenuous efforts to defend. Some progress has been made on the heights north of the Vesle and has been taken on a narrow front at several points. It cannot be said yet, however, that the German position north of the Vesle has become thoroughly established. Whether the German resistance has become so stiff to permit of an extended withdrawal northward, or Foch has not yet put his hand as strong as he was able to do. Whatever the reason may be, however, it is a fact that the German positions behind the Vesle are still for the most part strong.

There is reason to believe, however, that it is the German intention to make a permanent stand on the Aisne River. There appears no good reason why this should be so. The heights of the Aisne—a line on which both the British and the Germans so roughly handled after the battle of the Marne—is a position of great strength defensively. Not only is that true, but behind this line there are other positions almost equally strong. Between the Vesle the country is generally low, with only occasional heights. Since Germany was failing in men, and furthermore, as the Vesle is only a short distance from the Aisne, it would seem the better policy of the enemy to fall back to the Aisne rather than to make a stand on the weaker.

THEIR ADVANTAGE.

There is only one advantage to the Germans in trying to hold to the northern bank of the Vesle, and that is the possibility of another offensive over the same ground. Obviously they would desire to begin an offensive against the Aisne before them. It will be much more difficult river to cross than it was when the Marne offensive was made. If, therefore, the Germans consider making such a drive, now or in the near future, they may try to hold onto the Vesle rather than to retreat to the much broader stream. The German leaders know that there is much at stake in such an offensive from the point of view of the Germans are now on the defensive, and must remain so. Their experiment was too disastrous, and a military failure would directly increase the enemy's difficulties in men and material, to learn any appetite for such an effort. There will be a third battle of the Marne. The result of the Allied offensive may be far-reaching. We may see anything like the number of prisoners which certain reports indicated we would take. This was, after all, a gross error in judgment, brought about by sentimental causes. It had no basis in reason nor in fact. That was most disappointing to the American public, when they had every right to be elated over the truly great success we had won.

INITIATIVE IS OURS.

But the answer is to be found not in the number of prisoners we have or have not taken, nor even in the casualties we have inflicted, great as they undoubtedly are. The real victory lies in the complete overturning of the whole German plan for this year. Last week I stated that the retention by the Germans of the initiative will be a mere fiction. It is not even that now. It does not exist at all, as a fiction or otherwise. We have it and in all probability will continue to have it, until the German army surrenders or is destroyed. We have done more indeed to relieve the Aisne front of all danger of another offensive. We have performed the same function for the entire Champagne front as far as the heights of the Meuvre.

The Germans had their chance when they were on the Marne with the Paris-Chalons railroad in their grasp. This line, the main means of supply to the army in the champagne, was definitely and positively cut. It has now been restored in full. The line then from Montdidier east would appear to be safe for the period of the war. That this is a fair presumption is evidenced by another great attack leveled against the German lines in Picardy on Thursday. Out of a perfectly clear sky, with no warning of any kind, the British and French began an attack early Thursday which promises even greater results than the attack against the Marne salient.

KNOW THEY'RE BEATEN.

As a matter of fact, as matters have since developed we are justified in the belief that no matter what the German General Staff may have to say to the public, in their own minds they know that Foch has beaten them, that he has wrested the initiative from them and that hereafter they must devote their powers to beating off his attacks. He can strike where he pleases and when he pleases and he proposes to make good use of the privilege.

Close on the heels of the German retirement came Thursday's attack. This attack may have had any one or all of several objects. I have said that along the Vesle the Allies found themselves held up. His attack might well be designed to force a let-up in the defense on this front. Germany would logically draw reinforcements for the Vesle fighting from the front from Albert south. It being the nearest point and most feasible. Similarly, if it were a question of reinforcement of the front between the Somme and the Avre, the reinforcements would probably come from the Aisne front, for the same reason. But this cannot be done when there is a simultaneous offensive on both fronts. We, therefore, find a second reason. Germany cannot reinforce the Vesle front. In fact, she may have to send troops from there back to Prince Rupprecht, where they came from. In that case the task of the Allies in driving the Germans back of the Vesle and of the Aisne would be made much easier.

Again, there is the question of Amiens. Foch was not afraid that the Germans might launch another drive at Amiens.

Again, the proximity of the German lines to the sea gave the Allies but little maneuvering room. This condition, a successful drive in Southern Picardy would do much to relieve. These, of course, were not necessarily the reasons for the attack.

THURSDAY'S TACTICS.

The attack was launched in somewhat like the German fashion, with no notice, no preliminary artillery bombardment. The British advanced behind a barrage fire which began with their advance and accompanied by a great number of tanks. The Germans were taken completely by surprise.

The British, who were operating between the southern bank of the Somme and Hangard, simply ran over the German lines, advancing more than seven miles in the first day's fighting. The French, whose attack was from Hangard to Hargicourt on the Avre, met with more resistance, but the British advance caught the German line to the south on the flank and uncovered the line while this continuing French pressure from in front forced the Germans backward.

As soon as the British had passed through the line they immediately threw into action large bodies of cavalry which, as this is being written (Friday) are operating deep into the German possions, having actually reached the outskirts of Chaulnes. The French, after the initial gain turned southward, advancing in this direction as far as Quesnel, which they captured. The Germans resistance at the present stage of the battle seems to be practically well shattered. Their troops were taken entirely by surprise.

FOE IN PICKLE.

The German position is already becoming excessively awkward. They have clung persistently to Montdidier and the lower reaches of the Avre, although to the north they have been pushed back over ten miles. The salient is constantly narrowing and with great speed, with which the entire face of a given situation can change in fighting of this character, disaster may come and may come quickly.

In a number of ways Germany has much to fear. Their entire salient is fed by a single railroad line with a single branch. This line runs to Amiens by way of Vesle and the branch leaves at Chaulnes. This branch turns southward, passes through Roye and then Curves over through Montdidier. If therefore the British reach Chaulnes the German plight as far as material is concerned will be desperate. Their only hope then will, be the highway from Amiens through Roye to Noyon. The country between the Somme and the southern side of the salient is peculiar in that these two roads—the railroad and the highway—are the only two means of egress from the salient towards the east.

Therefore the German predicament will be most serious if these two are cut. For this season it seems probable that the Germans will get out as soon as possible and will fall back at least to the Chaulnes-Roye line, and possibly back to the Somme through Peronne, which was the final position of the old Somme line at the end of 1916.

No Allied movement of the year or in fact of last year has been so full of promise.

SPONGE IS UP.

The retiring fever has struck the German lines also along the Lys Valley in Flanders. The German position here is absolutely untenable in case of an Allied attack. Knowing now that Foch has the strength with which to attack and the will to attack, the Germans are losing no opportunity to get back of some sort of barrier. The retirement seems to have been without any pressure from the British whatever.

Considering this in connection with the field as a whole, it appears that the Germans have thrown up the sponge for this year and are willing to call the game a stalemate.

Origin of Hair and Scalp Troubles Discovered

Up to 39 Years Ago Causes of Hair and Scalp Troubles Were Practically Unknown.

Then Prof. John H. Austin, bacteriologist, hair and scalp specialist of Chicago, discovered that with the aid of a powerful microscope the origin of the troubles could be traced and a cure effected.



Professor Austin says that using dandruff cures, mange cures, etc., without the proper advice is like taking medicine without knowing what you are trying to cure. The particular trouble with which your hair or scalp is afflicted—and there are many of them—must be known before it can be intelligently treated. For example, one person may require an astringent, another a healing ointment, and another an antiseptic for an itching scalp (which is usually caused by vegetable parasites,) and still another something to relieve an excessively oily condition.

With the aid of a powerful compound microscope, Professor Austin is able to quickly determine the exact cause of the trouble, and will tell each one what is best to do in his or her particular case.

During the past three years Professor Austin has made thousands of free microscopic examinations of the hair and scalp of our patrons—and they enthusiastically appreciate this free service.

Both men and women are invited to take advantage of Hamburger's liberal offer of a free microscopic examination by Professor Austin. Women need not take down their hair. His office hours are from 10 to 12 in the morning and 2 to 4 in the afternoon. Private office, Second Floor—Hamburger's.

PILDORAS NACIONALES

(National Pills) Try these



For Malaria, Chills and Fever.

At Your Druggist's 50c

AN EASY WAY TO GET RID OF WIND AND SUNBURN

Those who enjoy outdoor pursuits should know the effect of sun and wind, a tanned face, arms and hands, and discomfort, will follow. Lotion indispensable. Rub on freely before you go out in the hot sun all day. Motoring, golf, drive, swim, camp or follow any outdoor sport, without fear of the effects. Rub it well into your skin or complexion before you go out. You will use Santiseptic as a delightful lotion. Sunburn and windburn are instantly relieved, and the skin rapidly healed by the antiseptic qualities of Santiseptic.

Santiseptic also instantly relieves the itching and irritation of flea and other insect bites. Unlike any other preparation. Neither sticky nor greasy. Keeps skin cool, soft and clear. It is a remarkable soothing and healing lotion. Men use it after shaving and women for the complexion and for baby's skin.

Santiseptic is easily procured at the Owl, Sun and most other drug stores, a good-sized bottle costing but 50c. If your druggist cannot supply it, send his name and 25c to the manufacturers, the Eshencott Laboratories, Portland, Or., for large introductory bottle.—Advertisement.

Auction Sale of Sand Lots

Manhattan Beach

Saturday, August 17, 1918

Free Excursion — Free Lunch.

Cars leave Reed & Hammond's, 11th and Main Sts., 10 a.m.

Seats for All.

Thousands of lots to be sold regardless of price. The last desirable lots still in first hands. All modern improvements, paved streets and curbs, ornamental lights. Every lot has a sub-view of the ocean. Free tickets and information may be had from

GEO. H. PECK & CO., Owners,
508 W. I. Hollingsworth Bldg.,
Broadway 3925.

J. A. BUTT, Sales Manager, 522 Title Insurance Bldg. A5664.

REED & HAMMOND, Auctioneers, 1053 South Main Street. 63545.



FOR SALE

A $15,000 HOME REDUCED TO $11,000 for a quick sale. On South Hobart Blvd., close to Washington St. Consists of 12 rooms, 2 baths. Garage. Large lot, 80x165. Modern and up-to-date in all respects. $6000 cash, balance assume. OWNER. 5422.

They Can't Chase Germans with Sore Feet.

Send him a can of Liberty Foot Powder, a specially prepared powder for our boys' sore, swollen, aching and perspiring feet. Not a dusting powder. Soak the feet and get relief. For sale at all first-class drug stores. Avoid substitution.—[Advertisement.

GOVERNMENT TIES UP I.W.W. DEFENSE FUND?

[BY A. P. DAY WIRE.]

CHICAGO, Aug. 10.—William D. Haywood, general secretary-treasurer of the Industrial Workers of the World, charged on the witness stand at the I.W.W. conspiracy trial today that Federal operatives, through unfair and illegal tactics, have so tied up the organization defense fund that there is scarcely money enough available to continue the trial.

The defense money is obtained through assessments and donations, he said, and added that 300 sacks of mail was being held up in Chicago and the express packages had not been delivered.

"Five hundred members of our defense committees have been arrested. In Seattle alone $6000 of our defense money is being held from us. In the Northwest, where our contributions are largest, our committee members have been thrown into prisons."

Haywood vigorously denied that any member of the I.W.W. had been expelled for joining the army, and declared that the organization had gone through its many strikes without committing violence in one of them.

PORTLAND, TACOMA GIVEN SHIP ORDERS.

[BY A. P. NIGHT WIRE.]

WASHINGTON, Aug. 10.—Contracts for eighteen wooden cargo vessels and sixteen wooden barges were let last week, the Shipping Board announced today. The Wright Shipyard, Tacoma, will build two of the fourteen 3500-ton ships, and four ships of 4500 tons each will be built by Kiernan & Kernan, Portland.

ADMITS $14,000 THEFT OF RAILWAY SUPPLIES.

[BY A. P. DAY WIRE.]

SAN FRANCISCO, Aug. 10.—Mrs. Annette A. Adams, temporary United States District Attorney, secured an admission in open court here today from Frank Preshaw, superintendent of the supply department of the Southern Pacific Company's electric railway system in Alameda county, that he had stolen $14,000 worth of supplies from the company in the last eighteen months. He was placed under $10,000 bonds and bound over to the Federal grand jury.

Preshaw was arrested after an investigation conducted by the United States Railroad Administration here. He has a wife and two children living in Oakland.

CONGRESSMAN BRANDED OPPONENT BY WILSON.

[BY A. P. DAY WIRE.]

WASHINGTON, Aug. 10.—President Wilson, in a telegram, characterized Congressman George Huddleston of Alabama as "in every way an opponent of the administration." The President's telegram, sent in answer to an inquiry from Frank P. Glass of Birmingham as to Congressman Huddleston's record.

"I do not feel at liberty to make any discrimination between candidates equally loyal, but I think I am justified in saying that Mr. Huddleston's record proved him in every way an opponent of the administration," the telegram said.

MARCELL

313 West Eighth St.

Afternoon Tea at The Terrace

50c

ROSENFELDT QUINTETTE

Rubber Goods Sale!

The Delivery of a $47,000 Contract Purchase Made Over a Year Ago Makes Lower Prices Possible for a Limited Time

About 18 months ago we made a record contract purchase of Rubber Goods, a part of which was promptly delivered. After long and aggravating delays, we have succeeded in getting the balance of the order AT THE OLD PRICES! Those who know the rubber goods market will appreciate what this means.

This good fortune places us in a position to give you a chance to save on Fountain Syringes, Hot Water Bottles, Combinations (Syringe and Water Bottle,) Bath Sprays, Rubber Sponges, Beach Caps and Bathing Suit Bags. Sale will start on Monday—Be among the first. Take advantage of these splendid offers:



Fountain Syringes

You can hardly realize the importance of the price until you see the syringes:

$1.29 Fountain Syringes 89c
The "Comfort" Brand—2-quart size.

$1.85 Fountain Syringes $1.23
The "Lastlong" Brand—2-quart size.

$2.00 Fountain Syringes $1.33
The "Lastlong" Brand—3-quart size.

These Syringes are made of superior quality live rubber. The tube is full length and the attachments are hard rubber.



Hot Water Bottles

There are three interesting prices that represent most unusual saving chances:

$1.29 Hot Water Bottles 89c
The "Comfort" Brand—2-quart size.

$1.75 Hot Water Bottles $1.17
The "Lastlong" Brand—2-quart size.

$1.95 Hot Water Bottles $1.29
The "Lastlong" Brand—2-quart size.

It will pay you to buy your Hot Water Bottle for next winter NOW. It is extremely probable that rubber goods will advance before winter comes.

$1.25 Bath Sprays 89c
$1.50 Bath Sprays $1.10

One of these Bath Sprays will give you all of the effects of an elaborate shower bath. The tube is long enough to give the spray head full play. Buy now and save as the headlines indicate.



$1.79 Combination Fountain Syringe Water Bottle . . $1.19



This combination is made up of a 2-quart "Comfort" Hot Water Bottle (which may be used as such) and the tube and hard rubber attachments necessary to instantly turn it into a Fountain Syringe.



75c Rubber Sponges 47c

Large size—approximately 5x6 inches. Soft and springy, yet firm and tough enough to stimulate skin circulation. Buy now and pay 47c, rather than 75c.



50c Beach Caps 33c

This means that you can select any cap in our 50c stock and pay 33c. Several styles to select from—new colors with trimmings in contrast. They serve the purpose for which they are intended in addition to being attractive.

50c Bathing Suit Bags 33c

There are two styles—one of which is illustrated—a generous size bag with draw string top. The other is envelope style—opens down the side and is rolled into a small bundle with a handle at one end. Both are made of rubberized cloth — blue or black.



Toilet Soaps

Well-Known Brands That Are Still Selling at 10c a Cake.

Lava Soap	10c
Coleo Soap	10c
Jergen's Violet Soap	10c
Ivory Soap (large)	10c
Jap Rose Soap	10c
Colgate's Cashmere Bouquet Soap	10c
Colgate's Floating Bath	10c
Colgate's Turkish Bath	10c
Lana Oil Soap	10c
Sayman's Soap	10c
Scat Hand Soap	10c
Creme Oil Soap	10c
Imperial Peroxide Soap	10c
Grandpa's Tar Soap	10c
Physicians' and Surgeons' Soap	10c
Rexall Toilet Soap	10c
Jergen's Almond Soap	10c
Williams' Toilet Soaps	10c

Special:

50c Bath Brushes 29c

Two styles at this very special price. Both have hardwood backs and handles (detachable). The quantities are limited and we quote the price while they last—making no promises as to how long. Come promptly.

Arch Supports Special, Per pair, **79c**

Just received a new stock of the popular light weight leather covered spring steel arch supports. For that "all in" tired and aching condition of the feet you will find these supports wonderfully comforting. We guarantee them against breakage. Sizes to fit all feet. On sale only at our 5th and Broadway Store basement salesroom—79c a pair.

The Owl Drug Co

R. Z. Miller Pres. Geo. U. S. Pry. Cor.

5th & Bdwy. 3rd & Bdwy. 625 Bdwy.

5th & Spring 3rd & Spring 7th & Hill

PASADENA Cor. Colo. & Fair Oaks

Your Eyes Properly Fitted

YOUR EYES EXAMINED GLASSES COMPLETE **$1.80**

¶ A *scientific examination* of your eyes, a *pair* of spherical *glasses*, for either reading or for distance, in a *suitable frame, complete* for $1.80. Other glasses correspondingly low. One week only.

¶ Your *Eyes Properly Fitted* to *Your Work* will *ease* them a *Great Deal*. One pair of *Glasses May* not be *Sufficient* for *you*. Let me *Properly Fit Your Eyes* for the *work You want them to do*. Don't *Squint* and *Strain* your eyes at your work. Have them *Properly Fitted*.

¶ An *Oculist* Examination, Real Interest, *Good Work, Personal Attention*, with my *Knowledge, Ability Experience*—25 years—21 in Los Angeles, and the Fact that I *Deliver to You* your glasses Finished and see that they are Properly Adjusted, *all combined*, helps to give *you* the *real eye comfort* you so much *desire*.

¶ After all is said and done, the best judges of your glasses are *your own eyes*. Have an *Oculist's Examination*—insist upon it. I do not use "drops" in the eyes. My *Experience, Ability* and *Care* give *Eye Satisfaction—Eye Comfort*. I furnish you the glasses complete.

C. N. HOPKINS, M. D.
Eye, Ear, Nose and Throat Specialist
Suite 201 Homer Laughlin Bldg.
315 South Broadway
Hours: 9 to 4. Wed. and Sat. Eves, 6 to 7

DRS. SHORES & SHORES

EXPERIENCED SPECIALISTS IN

Chronic Diseases of Men, Women and Children.



25 Years of Continuous Success as Specialists in Doctors Shores' record. Low rates, up-to-date treatment, electricity, etc. Medicines free to patients. Consultation and advice Free.

Our Specialties: Catarrh, Deafness, Head Noises, Ozena, Asthma, Hay Fever, Consumption, Rheumatism, Eczema, Piles, Goitre, Chorea, Insomnia, Bright's Disease, Diabetes, Sciatica, Neuritis, Constipation, Lumbago, Abnormal Blood Pressure and other Chronic Diseases of the Nerves, Blood, Skin, Stomach, Bowels, Heart, Lungs, Bladder, Kidneys and Liver. Rooms 603-4-5 Lissner Bldg., 534 S. Spring St., Los Angeles, Cal. Office Hours, 8 to 5; Evenings, 7 to 8:30; Sundays, 10 to 12.

—A Hand-Tailored Made-to-Your Measure, Guaranteed 3-Piece

SUIT for $19.50

WITH EXTRA PANTS FREE

You know the way clothing prices are going up. This special price offer cannot last long. These are our former $25, $27.50 and $30 suitings. It may be YEARS before you will again have an opportunity like this. We absolutely guarantee your suit to be satisfactory upon delivery or we will give you your money back.

SPECIAL FOR A FEW DAYS ONLY

TROUSERS

We have a few short ends and odd lengths of fine woolen fabrics which, as a Monday and Tuesday special, we will make into hand-tailored, made-to-your-measure trousers for $5. Don't miss this opportunity to save.

$5

Our Former $7 to $9 Values.

STEWART

THE SQUARE TAILOR

THIRD FLOOR, EXCHANGE BUILDING, ENTRANCE 321 W. 3D ST., BET. HILL & BDWAY

ONE of the Exclusive Features in the Sunday Times is Its CHECKER COLUMN

The Times Free Information Bureau
619 South Spring Street

THE TIMES FREE INFORMATION AND RESORT BUREAU is for the accommodation and benefit of persons seeking interesting routes of travel, desirable hotels and rest, recreation and recuperation at the seashore or in the mountains.

Particulars are furnished by competent attendants and by correspondence to the general public regarding rates and attractions of railroad and steamship lines, hotels and pleasure and health resorts. Photographs, descriptive circulars and transportation literature are kept on hand for inspection and distribution. Times readers can obtain here in a few minutes, without the delay incident to writing for it, all the information necessary for a safe and enjoyable journey or vacation. This service is absolutely free. Literature may also be obtained at the New Times Building, Broadway at First street.

PERSONS CONTEMPLATING VISITING LOS ANGELES ARE PRIVILEGED TO HAVE THEIR MAIL ADDRESSED TO THE BUREAU.

Resorts

INFORMATION AND TRAVEL BUREAU

A vacation is a good investment bringing big returns in health and happiness. Recreation or play must follow work, if we would conserve our health, and just now it is our patriotic duty to keep fit. The Government makes our soldiers play as well as work. Have your day of play now. Many attractive playgrounds are calling you, mountains and ocean are equally insistent, and it is hard to decide. Our expert travel man will help you plan, make your reservation and assist you in any other way, all free of charge.

ARTHUR LETT'S The Broadway Department Store
BROADWAY, FOURTH and HILL.

CAMP CURRY YOSEMITE
1,000 CAPACITY SERVICE FIRST

—Excels in service, entertainment and hospitality—something different for mountain lovers, hikers, dancers, bowlers, swimmers—Motorists' Paradise—Free Storage Garage—Rates: $2.00 per day—$12.00 per week. American plan. Call Literature for Auto Guide, Railroad Folders, National Park Literature. CAMP CURRY RESERVATION OFFICE—311 South Spring Street.



MT. WILSON—Hotel and Cabins and Strain's Camp. 6000 Ft. Elevation.

Delightful air, purest spring water. Picturesque walks. Finest auto road in Southern California. Modern cottages and housekeeping tents, reasonable rates. American plan. Vacation rates in reach of all. Dancing. Largest observatory in world. Delicatessen and groceries cheap as city. P. E. car for foot trail. Daily stage leaves 9 a.m., 328 S. Spring st., $5 round trip; Pasadena, corner Colorado and Raymond at 9:30. Information at bureau and W. R. Cory, Mgr. Fair Oaks 2492.

YOSEMITE?

If you contemplate visiting YOSEMITE VALLEY, interview Mr. Wm. Reseman, Expert Travel Agent, 604 So. Spring St., who will be pleased to explain in detail the various railroad and auto routes and furnish interesting literature and official road maps free of charge. Trip can be made as low as $62.30 for a nine-day outing. Parties leaving DAILY. Office—604 So. Spring St. Main 6121.

BARTLETT SPRINGS

Coast Range. Delightful days and balmy nights. The health-giving properties of Bartlett Mineral Water have long been proved. Hotels, hotel cottages, open-air cottages, rooms with baths and toilets. Swimming tank; tub and steam baths; hot and cold mineral baths; masseurs. American plan. Rates reasonable. Music, dancing, bowling and other amusements.

Send for folder and road map to G. A. Otto, Mgr., Bartlett Springs, Lake Co., Cal.

LOS ANGELES SANITARIUM An ideal rest home for sick people, equipped with the latest scientific apparatus for Hydro-Electro-Mechanotherapy and Massage. We make a specialty of Rheumatism, Paralytics and diseases resulting from high blood pressure. Heart, kidney, bladder, stomach and nervous diseases improve wonderfully. A well-equipped sporting room. Send for illustrated booklet. 726 S. Adams St., Los Angeles, Cal. Phones 28839; South 928.

PINE HILLS LODGE In the San Diego Co. Mountains, 150 miles by machine from Los Angeles. Elevation 4200 feet. Pine trees, shady walks and drives, fishing, rowing, horseback riding. L. M. Woodward, Mgr., Pine Hills, San Diego Co., Cal. Call up Times Information Bureau.

LOCOMOTOR ATAXIA Successfully treated by the "FRENKEL" method. The treatment is administered under the personal supervision of a physician and former assistant of Frenkel of Heiden, Switzerland. For particulars and descriptive booklet, apply physician in charge "Frenkel" (Sanatorium Treatment Rooms.) 601-9 Marsh-Strong Bldg., Los Angeles, Cal. F1448.

NEWPORT BEACH. Quiet and restful. A strictly family beach. The best and safest on the Pacific Coast. Best surf for sea bathing in Southern California. Best bathing beach. No rowdyism, no objectionable features. Fish dinners and comfortable rooms at the Newport Hotel, just opened under new management. Terms $10.00 per week and up. American plan. Take Pacific Electric cars at 6th and Main Sts., Los Angeles, and get off at 33rd street, Newport Beach. Walk one block toward the ocean and you are at the Newport Hotel. B. HALL, Mgr.

MOUNTAIN SPRING RANCH Housekeeping bungalows. Everything complete; 22 miles from Los Angeles, SAN DIMAS CANYON three miles north of Foothill Boulevard. All provisions supplied on place. Auto meets Santa Fe and P. E. by appointment. For information address Mt. Spring Ranch Co., La Verne, Cal. Both Phones, La Verne 698.

BIG BEAR LAKE—FAWNSKIN HOTEL—All new log cabins, high-class atmosphere and service. Boats, saddle horses, American plan rates, single day $4.50; week $28.00. Double, day $8.00; week $49.00. Literature at bureaus or address Fawnskin P. O. Sunset Highland 11 F 12. Pierpont Inn, Ventura, same management.

CAMP RINCON Opens May 1st. Prospects for trout fishing fine. Cabins and tents for housekeeping with screened dining-rooms. Bring your fishing license. DR. M. H. DAILEY, Camp Rincon, Azusa, Cal.

SOBOBA LI-THIA HOT SPRINGS SAN JACINTO, Riverside Co., Calif. Sulphur and Mud Baths. Unsurpassed for Rheumatism, Stomach, Kidney, Malaria and Nervous Disorders. Excellent table. Address W. H. Luter, San Jacinto, Cal. Fruiters and Reservations. See AMES BROS. CO. Travel Bureau, 625 S. Spring st.

WHAT $12 WILL DO $12, the cost of an evening's "blow out" at the beaches, will pay for a week's profitable vacation at OAK GLEN LODGE, 5000 feet, the popular resort northeast of Redlands. Reserve for September now. All rooms taken during August. See Peck-Judah Co., or write Miss A. M. Woodford, R. F. D. No. 2, Yucaipa, Cal.

"EFFICIENT" VACATIONS For maximum benefit at minimum expense, try Mt. Lowe HOUSEKEEPING COTTAGES. Camp supplies at city prices. Two hours from Los Angeles; $2 round trip. Ask P. E. Information Bureau for illustrated folder.

SWITZERS' A genuine mountain home. First-class table board, housekeeping tents and cottages; camp store. Daily auto stage to Dark Canyon, from 44 So. Raymond Ave., Pasadena. L. B. AUSTIN, Propr. Box 244, Pasadena.

THE HOTEL SAVOY of Los Angeles at 6th and Grand. Opened Jan. 1st, 1918. Absolutely fireproof. You will find the SAVOY an ideal stopping place when in the city. Rooms with bath, $1.50 and $2.00 per day. Try us once. Under the management of John A. Burke of the SAVOY in Kansas City, Mo. W. P. George (formerly of Hayward.) Asst. Mgr. Excellent cafe in connection under the supervision of the Victor Hugo.

Hotel Virginia LONG BEACH
AT THE BREAKER'S EDGE
Absolutely fireproof. American plan. Golf, Tennis, Dancing, Bathing. Center of social events. Luxurious accommodations. Hospitable atmosphere. Spend the week-end. Write for folder. J. M. Burbank, Mgr. ARMY AND NAVY HEADQUARTERS.

RADIUM SULPHUR SPRINGS MELROSE AVENUE AND GOWER STREET. Drink and bathe in the most radio-active natural curative mineral water. It purifies blood, keeps you young. HOT BATH treatments for Rheumatism, Colds, Poor Circulation, Sciatica, Diabetes, Stomach, Liver, Kidney, Bladder, Blood, Bright's, Nervous and Female Troubles. Doctor's advice free. West Sixth Street car line. Phone 577134.

GARDEN COURT APARTMENTS Finest apartment-house in the West. Elegantly furnished. Hotel service relieves you of all care. Equipment is the very latest, including soft water refrigerating system. Beautiful lobbies and assembly rooms, flower garden, two fine tennis courts. Its situation, ONE THOUSAND FEET above the sea level, makes it an ideal summer residence. Tel. Home 57047; Hollywood 3420. G. E. Morrill, Mgr.

SEVEN OAKS A delightful vacation place for the family. 5000 feet elevation. Good automobile road from Redlands. Comfortable cottages, good beds, splendid table; beautiful surroundings, bracing air. Stage daily. Address Manager Seven Oaks, Redlands, Cal.

Steamships

PACIFIC STEAMSHIP COMPANY THE ADMIRAL LINE

STEAMSHIPS GOVERNOR, PRESIDENT, ADMIRAL DEWEY, ADMIRAL SCHLEY, CITY OF TOPEKA, QUEEN.

BERTH AND MEALS INCLUDED IN ALL FARES.

Sailings to San Diego, Santa Barbara, San Francisco, Seattle—Tacoma.

Ticket Office, 434 South Spring St. Phones: Main 7382; A3332.

Australia OCEANIC STEAMSHIP CO.
Splendid American S. S. Sonoma, Ventura, 16,000 tons. Lloyds A1 register. Delightful service. Sydney Short Line—Samoa—Honolulu. Quickest passage—Lowest rates—Pacific Tours. $297.50 1st class. Sailing dates on application. A. M. Culver, 627 S. Spring St., L. A., or 691 Market St., San Francisco, Cal.

AUSTRALIA Honolulu, Suva, New Zealand
CANADIAN AUSTRALASIAN ROYAL MAIL LINE
Largest, newest, best-equipped steamers. For fares and sailings apply Can. Pac. Ry., 605 S. Spring St., L. A., or to Gen'l Agent, 660 Seymour St., Vancouver, B. C.

BERLIN RAISES BREAD RATIONS; ALSO PRICE.

[BY ATLANTIC CABLE AND A. P.]

LONDON, Aug. 10.—It is officially reported from Berlin that the bread ration in the German capital will be increased by 100 grams (about 3½ ounces) weekly, according to an Exchange Telegraph dispatch from Copenhagen. The price has also been raised by 12 pfennings.

The ration will now be 1650 grams weekly as compared with 1950 in August last year.

BORIS RULES BULGARS WHILE FATHER RESTS.

[BY ATLANTIC CABLE AND A. P.]

PARIS, Aug. 10 (Havas.)—Prince Boris, eldest son of King Ferdinand of Bulgaria, will be appointed regent during the period of his father's enforced retirement, it was reported from German sources.

Abundant Flow

Under control, with every stream delivering just the amount of water required—

Water carried up grade and down, delivered just where you want it without the loss of a drop and without damage to land or crops—

A minimum of labor required, a maximum of production with the lowest possible cost—

That is what you want and that is what you get in our machine-made pressure concrete pipe distributing system.

The methods of yesterday will not do for today—

Call Van Nuys 62 for Information.

Valley Concrete Pipe Co.
Van Nuys, Cal.

Yards: Van Nuys, Owensmouth and Yuba City.

Los Angeles Hotels



Hotel Lankershim
7th and Broadway
Los Angeles
Summer Rates.

The center of shopping, business and theatrical districts; convenient to all car lines. Make your home here. You will enjoy the restful refinement of the furnishings, perfect service and the people you meet. Best cafe in the city at popular prices. We have designated certain rooms for permanent guests at attractively low prices. Come in and inspect what we offer.

San Francisco Hotels

Maryland Hotel
490 Geary Street
San Francisco
"The House of Sunshine and Hospitality"
Front room with private bath, $1.50 day. Room without private bath, $1.00 day.

HOTEL COURT
SAN FRANCISCO
555 Bush Street
FREE GARAGE.
Rates $1.00 up.
Booklets at Times Information Bureau, 619 So. Spring St., or Times Office.

Resorts

Hotel Butler SEATTLE
There's an air of warm comfort and congeniality about Seattle's famous hotel. Music and dancing in cafe every evening—a popular hotel—your friends will be here. Rates to suit the most modest purse. Club breakfasts at moderate prices.
COMFORT & CONVENIENCE

Traveling
You should safeguard your money. The surest and most convenient way is to always carry
American Express Travelers Cheques
Sold in denominations of $10—$20—$50—$100—$200
Ask for them at American Express Offices or at Banks

The Horseshoe Route
The Pioneer Line for Yosemite Valley. (Est. 46 years.) 1877—Then in Horse Stages. Now in Pierce-Arrow Autos—1918.
The Only Way to See
Mariposa Big Trees
The Only Way to See the
YOSEMITE
Daily Service Between Merced and Yosemite. Tickets and Reservations at PECK-JUDAH, 623 So. Spring St. Phone, M. 1799. F6478.

HOTEL BROCKWAY
LAKE TAHOE
OVERCROWDED CONDITION OF JULY NOW PAST
Lake Tahoe's most delightful spot. August fishing always excellent. A table to satisfy the most exacting. New commodious handsome dining-room overlooking the entire lake. New lounging and dancing rooms. Open-air swimming pool. Take either auto stage (1 hour,) or train from Truckee. LAWRENCE & COMSTOCK, Brockway, Lake Tahoe, Cal.

WAR OFFICE STATEMENTS.

[BY ATLANTIC CABLE AND A. P.]

LONDON, Aug. 10.—The number of prisoners taken from the Germans in the fighting in Picardy has increased to 24,000, today's earlier War Office statement announces.

American troops delivered an attack in the angle between the Somme and the Ancre and achieved a considerable success.

American and British troops captured the town of Morlancourt, between the Somme and the Ancre.

Canadian and Australian forces captured Bouchoir, Meharicourt and Lihons, and have entered Rainescourt and Proyart.

The French forces captured Le Tronquoy, Le Fretoy and Assainvillers.

Enemy counter-attacks in the Morlancourt sector which followed the Anglo-American success were beaten off in intensive fighting.

The statement says:

"On August 8 our airplane squadrons co-operated with other arms on the battle front throughout the day. The line reached by our attacking infantry was reported by our contact airplanes. The positions of the hostile artillery in action and columns of German infantry and transport on the march were signaled to our guns by our artillery machines. Other machines supplied our advance troops with ammunition from the air.

"Co-operation with the tanks was carried out systematically. Our machines assisted the tank crews with information, attacked strong points and other opposition with bombs and machine-gun fire and by dropping smoke bombs along the line of their advance assisted to conceal the approach of the tanks from the enemy.

"Our contact machines working with the cavalry rendered valuable services. Flying low in front of our advancing line our fighting squadrons shot at and bombed the enemy in his retreat, causing havoc among the masses of hostile troops and transport on roads congested with traffic. Our bombing squadrons flying a few hundred feet from the ground attacked trains, railway junctions and bridges.

"Forty-eight hostile machines are reported as destroyed by our airplanes and seventeen others were driven down out of control. Five hostile balloons were shot down in flames. Fifty of our own machines are missing, most of these casualties being due to fire from the ground. One of our night flying machines also failed to return.

"On August 9 our airmen continued the work of co-operating with the British infantry, artillery, cavalry and tanks on the battle front. German troops and transports were again attacked with bombs and machine-gun fire from a low height whenever a suitable target offered. The Somme bridges were heavily bombed by day and night.

"Elsewhere along the British front the activity in the air has been slight, but the ordinary work of photography reconnaissance and observation has been carried on."

FRENCH.

PARIS, Aug. 10.—The text of the night statement, as issued by the War Office, reads:

"On the Avre battle front our attacks continued all day with increasing success. After the morning's operations Montdidier, outflanked on the east and the north, fell into our hands. Continuing our victorious advance on the right of the British forces, we carried our lines nearly seven miles to the east of Montdidier on a front running from Andechy to LaBoissiere and Fescamps.

"Still enlarging our action southeast, we have attacked German positions on the right and left of the road from St. Just-en-Chaussee to Roye on a front of more than thirteen miles. We conquered Rollot, Orvillers-Sorel, Ressons-Sur-Matz, Conchy-les-Pots, LaNeuville-sur-Ressons and Elincourt, realizing at some points an advance of nearly seven miles.

"In three days of battle French troops have progressed nearly fourteen miles along the Amiens-Roye road. The number of prisoners taken during the same period exceeds 8000. Among the enormous material abandoned by the enemy we have counted up to the present time 200 guns.

"Eastern front, Aug. 9.—In Albania there have been patrol encounters that yielded us some prisoners. Our aviators have bombarded enemy encampments on the region of Pogradek and British aviators have dropped bombs on the railroads in the region of Ceres."

GERMAN.

[BY ATLANTIC CABLE AND A. P.]

BERLIN (via London) Aug. 10.—"In the center of the battle front the enemy has gained ground beyond Rosieres and Hangest," says the official communication from general headquarters tonight.

"Our counter-attacks brought him to a standstill west of Lihons and west of the Rosieres-Arvillers line.

"During the night we withdrew our troops fighting on the Avre and on Dom Brook to the rear lines east of Montdidier. Southeast of Montdidier we repulsed strong partial attacks of the French. We shot down thirty-two airplanes over the battlefield.

"There has been lively activity on the part of the enemy between the Yser and the Ancre. At many points on this front the enemy launched thrusts and partial attacks, which were repulsed before our lines in hand-to-hand fighting.

"Yesterday the British and French, bringing strong reserves into action, continued their attacks on the whole battle front between the Ancre and the Avre.

"On both sides of the Somme and astride the Foucaucourt-Villers-Bretonneux road we threw the enemy back by counter-attacks. He suffered heavy losses here."

ITALIAN.

[BY ATLANTIC CABLE AND A. P.]

ROME, Aug. 10.—French troops penetrated deep into the Austrian intrenchments on Monte Sisemol this morning, capturing 250 prisoners, according to an official statement issued by the War Office.

The official statement issued by the War Office today says:

"In the Gludicaria Valley and at Asiago the British and French have carried out raids. On Thursday in the Gludicaria region our parties forded the Chiese River. In the Daone Valley we surprised a party of the enemy on the southern slopes of the Dosso del Mortim and took twenty-one prisoners.

"This morning French troops penetrated deeply into the enemy's strong points on Monte Sisemol, destroying part of the garrison and forcing the remainder to surrender. Two hundred and fifty prisoners and eight machine guns were taken. From our positions on Monte di Val Bella, Col del Rosso and Col di Chele we succeeded at various points in passing the enemy lines and inflicting heavy losses. We took fifty-nine prisoners.

"Our losses were light."

AUSTRIAN.

[BY ATLANTIC CABLE AND A. P.]

VIENNA (via London) Aug. 10.—The Austrian official communication today says:

"Between Canove and Asiago, Entente Allied troops advancing in dense waves were thrown back everywhere with heavy losses. Enemy attempts to extend the positions held on Monte Asolone broke down."

WOUNDED TROOPERS CRAVE HOME NEWS.

COL. ROOSEVELT URGES NEWSPAPERS BE SENT TO HOSPITALS IN FRANCE.

[BY A. P. NIGHT WIRE.]

NEW YORK, Aug. 10.—Col. Theodore Roosevelt, upon his return today from a vacation at Dark Harbor, Me., called upon the American people to send newspapers to the soldiers in France. His apepal was the result of a letter he received from a woman in France who has two sons in the military service. Writing of the American Red Cross hospital at Neuilly, "where the wards are already full and the halls are lined with men on stretchers waiting to have their wounds dressed," she added:

"The men are splendid, and not complaining. They are pathetically eager for home news, and there is nothing they wish for more than home papers. I wish you would suggest that more papers be sent them. They do not want old papers that have been read and thrown away, but daily papers regularly mailed to them."

"I very earnestly make an appeal not only for New York and Boston papers, but that all American papers be sent to the boys," said Col. Roosevelt in giving out the letter, "I hope the papers may feel inclined to do a part themselves. Of course, they should not be expected to bear all the expense, and outsiders should provide funds to send papers regularly to the hospitals where the boys from their districts are likely to go. This information can be procured from the Red Cross or the War Department. I wish it could be done generally."

413 LINE OFFICERS WILL BE PROMOTED.

REAR-ADMIRAL NIBLACK IS RECOMMENDED FOR THAT TITLE PERMANENTLY.

[BY A. P. NIGHT WIRE.]

WASHINGTON, Aug. 10.—Promotion of 413 line officers of the navy and sixteen officers of the Coast Guard was recommended to Secretary Daniels today by the naval board of selection, of which Admiral Mayo is president. The promotions, which in some cases are permanent and in others only temporary, range all the way from commanders to rear-admirals and are made necessary by the rapid expansion of the navy planned for the next year.

Approval of the recommendations by President Wilson is necessary before any of the promotions become effective, and only a comparatively few of the officers are needed at this time for the duties to which it is the intention to assign them.

Nine captains, now holding the temporary rank of rear-admiral, were recommended for promotion to that rank permanently.

Ninety-nine commanders were recommended for temporary captains; 33 permanent lieutenant-commanders for promotion to the permanent rank of commander and 236 lieutenant-commanders for temporary commanders.

Rear-Admiral Niblack, who is recommended for that permanent rank, is now on duty in European waters, being commander of the American naval forces operating in the Mediterranean Sea.

G.O.P. STATE LEADERS TO MEET IN CHICAGO.

[BY A. P. NIGHT WIRE.]

OKLAHOMA CITY, Aug. 10.—An official call for a meeting of the National Association of Republican State Chairmen, to be held at Chicago September 2, has been issued by Arthur H. Geissler, president of the National Association and chairman of the Republican State Committee of Oklahoma. The call is issued pursuant to resolutions adopted at the organization meeting of the association at St. Louis, February 12, last, and will be held for a full exchange of ideas and counsel in regard to the management of the coming campaign.

W. H. Hays, chairman of the Republican National Committee, and all other committee officials will participate in the conference, according to Mr. Geissler's announcement.

Buster Brown Hurt in France.

[BY A. P. NIGHT WIRE.]

NEW YORK, Aug. 10.—Richard F. Outcault, Jr., the original "Buster Brown," a son of the cartoonist, was injured in an airplane accident in France a few weeks ago, according to letters received by friends of the family here today.

FOE'S WOUNDED CROWDING OURS.

Outnumber Injured Soldiers of Allies at Casualty Clearing Stations.

[BY ATLANTIC CABLE AND A. P.]

WITH THE BRITISH ARMY IN FRANCE, Aug. 10.—(Reuter's.)—The present battle has brought more German wounded to the Allied casualty clearing stations than there are wounded among the Allied soldiers. Many German doctors and hospital attendants have been captured, and they are doing good service in attending the wounded.

Since July 18 the Germans have lost almost as much material as they captured in their big offensives earlier in the year.

By Eyewitness.

HOW OUR MEN QUASHED HUNS.

Story of Ferocious Battling Near Chateau Thierry.

German Masses Scattered by Amazing Blast of Fire.

Even French Astonished at Bravery of Our Men.

[BY ATLANTIC CABLE AND A. P.]

WASHINGTON, Aug. 10.—An eyewitness story of the fighting near Chateau Thierry, in which American divisions, including the marine brigade, took part early in June, was made public today by the Navy Department. It is in the form of a letter from an officer of the marines of the corps. The name of the writer is not disclosed. The Americans were rushed to the line in motor trucks to support the hard-pressed French and on June 1 the marine brigade deployed on a support position, the battalion commanded by Maj. Thomas Holcomb hurrying into the line as the men climbed out of the trucks. The Germans were coming on, and on June 3 the French dropped back, passing through the American lines.

"We had installed ourselves in a house in LA Voie Chattel, a little village between Champillon and Lucy Le Bocage," the letter says. "From one side we had observation of the north and when the Germans attacked at 5 p.m. we had a box seat.

IN GOOD ORDER TILL—

"They were driving at Hill 193 from the north and northeast and they came out on a wonderfully clear day in two columns, advancing in perfect order until two-thirds of the columns, we judged, were in view.

"The rifle and machine-gun fire were incessant and overhead shrapnel was bursting. Then the shrapnel came on the target at each shot. The white patches would roll away and we could see that some of the columns were still there, slowed up. It seemed perfect suicide for them to try. You couldn't begrudge a tribute to their pluck, at that.

"Then, under that deadly fire, and a barrage of rifle and machine-gun fire, the Boche stopped. It was too much for any men. They burrowed in or broke to the cover of the woods, and you could follow them by the ripples of the green white as they raced for cover."

FRENCH AMAZED.

The writer says the rifle fire of the marines amazed the French who saw it.

"That men should fire deliberately and use their sights and adjust their range," he says, "was beyond their experience. It must have had a telling effect on the morale of the Boche, for it was something they had not counted on. As a matter of fact, after pushing back the weakend French and then running up against a stone-wall defense, they were literally 'up in the air,' and more than stopped. We found that out later from prisoners, for the Germans never knew we were in the front line when they made that attack. They were absolutely mystified at the manner in which the defenso stiffened, and until they found that our troops were in line."

PERSONAL BRAVERY.

The letter describes a daylight charge against a machine-gun nest and of scouting ahead up to June 6, when the whole brigade swung forward to straighten out the line. This action resulted in the capture of Belleau Wood.

Maj. Sibley's battalion of the Sixth Marine Regiment, led the way here with Holcomb in support. The woods were alive with enemy machine guns. That night word came back that Robertson, with twenty men of the Ninety-sixth Company, had taken Bouresches, breaking through a heavy machine-gun barrage to enter the town. Robertson, fighting with an automatic in either hand, was hit three times before he would allow himself to be taken to the rear.

Speaking of individual acts of bravery the writer says Duncan, a company commander, "before he was mowed down, had his pipe in his mouth and was carrying a stick." Later, he adds, Dental Surgeon Osborne picked up Duncan and, with a hospital corps man, had just gained some shelter when a shell wiped out all three.

ONE TAKES SEVENTEEN.

Privaté Dunlavy, killed later, captured an enemy machine gun in Bouresches, which he turned on the foe with great effect, while at another point, "Young Timmerman charged a machine gun at the point of the bayonet and sent in seventeen prisoners at a clip."

When the enemy made a stand at one point in the woods, Sibley's battalion was withdrawn and for an hour fifty Americans and French batteries hammered the wood. Hughes, with the Tenth Company, then went in and his first message was that the wood had been cut to mincemeat. Overton, head of the Seventy-sixth Company, finally charged Rock Plateau, killing or capturing gunners and all the guns, with few losses.

The Eighty-second Company lost all its officers and Maj. Sibley and his adjutant, Lieut. Bellamy, reorganized it under fire, and charged a machine-gun nest at the most critical time in all the fighting.

"I wonder if ever an outfit," the letter says, "went up against a more desperate job, stuck to it so gamely without sleep, at times on short rations, with men and officers going off like flies; and I wonder if in our long lists of gallant deeds there were ever two better stunts than the work of Sibley and Holcomb."

ENEMY DESTROYER SINKS.

[BY ATLANTIC CABLE AND A. P.]

LONDON, Aug. 10.—A German destroyer was sunk eight miles off Zeebrugge yesterday, according to an official statement issued by the Admiralty today. The statement says that it is probable the destroyer was sunk by striking a British mine.

$2.30 OF EVERY $5 IS NEEDED FOR WA

[BY A. P. NIGHT WIRE.]

CLEVELAND, Aug. 10.—[illegible] Franklin, national director of the government war loan organization, spoke to 250 fourth Federal district Liberty Loan chairmen today.

"Of every $5 earned in this country this year, $2.30 will be needed by the United States government to pay its war bill, and the government has got to get it," Mr. Franklin said.

Granulated Eyelids. Eyes inflamed by exposure to Sun, Dust and Wind quickly relieved by Murine Eye Remedy. No Smarting, just Eye Comfort. At Your Druggists or by mail 60c per Bottle. For Book of the Eye free write to Murine Eye Remedy Co., Chicago.

Your Eyes

EPILEPTIC ATTACKS Have Been STOPPED For Over 50 Years
by DR. KLINE'S EPILEPTIC REMEDY. It is a rational and remarkably successful treatment for Fits, Epilepsy (Falling Sickness) and Allied Nervous Derangements. Get or order it at any drug store.—
Send for our valuable book on Epilepsy. It is **FREE**
Dr. R. H. KLINE CO., Department 9

By A. P. Night Wire.

RAILROAD ENGINEERS OUT WITH STATEMENT

Men in the Cabs From Many States Declare Tanlac Conserves Health of Railroad Men and Makes Them Fit for Responsible Duties in Most Nerve-Racking Service.

NO CALLING demands a clearer brain, steadier nerves, a more perfect state of health than that of a railroad engineer. The safety of thousands depends on guarding his health, which is important to the public as the efficiency of his engine. Every engineer realizes this enormous responsibility, he dares not take chances with so important a matter. That is why so many of them are using Tanlac—it steadies the nerves, clears the head, corrects indigestion, strengthens the arm, insures the safety of the traveler, and keeps him on his job.

Railroad engineers everywhere endorse Tanlac because they have tried it and know. Read what they say:

W. L. Nabers, Atlanta, Ga., engineer Southern Railway, says: "I had lost appetite—liver and kidneys deranged—since taking Tanlac haven't had a pain—gained 14 pounds."

L. C. Bowers, 910 First avenue, south, Nashville, Tenn., engineer Tennessee Central, says: "Stomach trouble and nervousness overcome — nothing too good I can say about Tanlac—gained 8 pounds."

D. A. Middleton, 1717 Chenevert Street, Houston, Tex., engineer Southern Pacific, says: "Was in bad shape—couldn't walk—Tanlac built me up like new man—gained 11 pounds."

T. G. Ayers, 107 Raines avenue, Nashville, Tenn., engineer Louisville and Nashville, says: "Kidney trouble, nervousness, poor appetite—Tanlac put me in good shape—gained 7 pounds."

J. T. Toy, Atlanta, Ga., former engineer Seaboard, says: "Nervous indigestion—kidneys in bad shape—pains in back—am satisfied with what Tanlac has done for me."

R. H. Owens, 3700 Avenue G, Birmingham, Ala., engineer, says: "Run-down—indigestion—palpitation of heart—had to give up job—since taking Tanlac eat anything—have gone back to work."

T. G. Burrows, 2315 Mckinney avenue, Houston, Texas, engineer St. Louis, Brownsville and Mexico, says: "Catarrh of head and stomach—headaches—nervous — Tanlac is railroad man's friend—feel like new man."

Lynn Sills, 440 North Bellevue avenue, Memphis, Tenn., engineer Louisville and Nashville, says: "Headaches—pains in back and kidneys—strained every nerve to keep up—Tanlac relieved me entirely."

G. G. Geiger, 123 East Linden street, Atlanta, Ga., engineer Georgia Railroad, says: "Tanlac relieved my wife of rheumatism—she gained 25 pounds from using it."

C. J. Weeks, 2139 Lydia street, Jacksonville, Fla., engineer Seaboard, says: "Suffered 20 years from nervous indigestion—Tanlac entirely relieved me—gained 30 pounds."

Jeff D. Riggs, 2020 Pond street, Vicksburg, Miss., engineer Yazoo & Mississippi Valley, says: "Was nervous and physical wreck—one bottle Tanlac am strong and active—gained 25 pounds."

B. F. House, R.F.D. No. 1, Fairburn, Atlanta, Ga., engineer Seaboard, says: "Lost weight and strength—was all run under the weather—Tanlac set me right—gained 23 pounds."

Jack Petrie, 54 Lindsley avenue, Nashville, Tenn., engineer, says: "Was pulled down till I had to give up my engine—Tanlac put me back on job—sleep and eat fine."

G. T. Newman, Dalton, Ga., engineer Western and Atlantic, says: "Was run down and worn out — nervous — Tanlac is the thing that gave me relief."

H. M. Telford, 617 Third avenue, Birmingham, Ala., engineer Louisville and Nashville, says: "Was bad case of indigestion—splitting headaches—lost all housework—Tanlac gave me appetite and energy. She gained seven pounds."

Evidence from such sources as these is unassailable. These men have passed to all conditions of service and no others are. Their runs lie from mountains to seacoast, from swamp to highland, through the storm, cold and heat, and they must falter in their duty. They are always guard against disease. These men speak from personal experience, no wonder they put their confidence in Tanlac, for it has served them well.

Tanlac is sold in Los Angeles by Owl Drug Co., under the personal direction of a special Tanlac representative. Advertisement.

WHY DON'T YOU TAKE NUXATED IRON, SAM



"Two months ago I felt just about as you look, weak, nervous, and all run-down—I took Nuxated Iron for six weeks and—

To-day Look at Me—I Feel Strong as a

and ready for any task. You can talk as you please, but I am thoroughly convinced that Nuxated Iron contains something that must be of greatest value to help put strength, force and courage into a man's blood. Here is an extra package that I wish you would take home and try."

Nuxated Iron has been used and highly endorsed by such men as Hon. Leslie M. Shaw, former Presidential Cabinet Official, Secretary of the Treasury; United States Judge Atkinson of the Court of Claims of Washington; Judge William E. Chambers, Commissioner of the United States Board of Mediation and Conciliation, formerly Chief Justice of the International Court, Samoa; former United States Senator and Vice-Presidental nominee Chas. A. Towne of Minnesota; former U. S. Senator Richard Rolland Kenney of Delaware, at present Asst. Judge Advocate General U. S. Army; General John L. Clem (retired) the drummer boy of Shiloh, who was Sergeant in the U. S. Army when only twelve years of age; General David Stuart Gordon (retired) hero of the Battle of Gettysburg; former Health Commissioner Wm. R. Kerr of Chicago. When men like these endorse Nuxated Iron, there can certainly no longer be any doubt as to its efficacy. It is made by men who put their conscience into every package, and into every tablet in that package.

Iron is absolutely necessary to enable your blood to change food into living tissue. Without it no matter how much or what you eat, your food merely passes through you without doing you any good. You don't get the strength out of it and as a consequence you become weak, pale and sickly looking, just like a plant trying to grow in a soil deficient in iron. For want of iron you may be an old man at thirty, dull of intellect, poor in memory, nervous, irritable and all "run down," while at 40 or 50 in the absence of any organic ailment and with plenty of iron in your blood, you may still be young in feeling, full of life, your whole being brimming over with energy and vital force.

Dr. James Francis Sullivan, formerly Physician of Bellevue Hospital, (Out-door Dept.), New York, and the Westchester County Hospital, said: "I have taken Nuxated Iron myself and prescribed it for my patients, and I can truthfully say that it excels any preparation I have ever used for building up delicate, nervous, run-down folks and increasing the red blood corpuscles, thereby enriching and fortifying the blood against the ravages of disease. Contrary to general opinion, lack of iron in the blood does not necessarily mean you do not have enough blood, but it means your blood is not of the right kind."

What Nuxated Iron Is
Sworn Statement of Composition of Its Formula
Ask your doctor or druggist, Pharmaceutical Chemist or Professor of Therapeutics in any Medical College in regard to the following:
Iron Peptonate (Blaud)
Standard Quality given by U. S. P.
Sodium Glycerophosphate (Monsanto.)
Calcium Glycerophosphate (Monsanto.)
P. E. Nux Vomica U. S. P.
U. S. P.
Cascarin Bitter. Of Common U. S. P.
Magnesium Carbonate
Carbonate Precip. U. S. P.
Each dose of two tablets of Nuxated Iron contains one and one-half grains of organic iron in the form of iron peptonate or its exact specific standard equivalent in some other form of iron. By this process it makes of Iron Peptonate it is claimed you have put the same organic form of iron in the tablets as in the fourth the cost to us. Nuxated Iron is a metallic iron we could have accomplished the same thing at one-twelfth the cost; but in doing we must have missed the point, for the impaired their therapeutic value. Glycerophosphates are used in Nuxated Iron is one of the most valuable tonic ingredients known to the medical profession, and is especially recommended to those suffering from nerve force and brain power, as the glycerophosphates are said to contain principles that are similar to those that exists very similar to that which is found in the nerve substance of man.

As will be seen from the above, the two important ingredients of Nuxated Iron (Iron Peptonate and Glycerophosphates) are well known medicinal products as compared with many other tonics.

Under such circumstances the temptation to substitution by unscrupulous persons is very great and therefore the public is warned to be careful that the genuine bottle is plainly labeled "NUXATED IRON" by the Lone Star Laboratories, Paris. Louisville, U. S. A., as this is the only genuine article. Due Health Institute, Detroit, Mich.

MANUFACTURERS' NOTE: Nuxated Iron is recommended above, not because it is a cure-all, but one which is well known to the medical profession, and which, unlike the old-time metallic iron products, is easily assimilated by the weakest stomach, and does not injure the teeth, make them black, or cause constipation. The manufacturers guarantee that if it does not show entirely satisfactory results in the treatment of many of the conditions mentioned above they will refund the money paid for it. Nuxated Iron is sold in this city by the Owl Drug Co.; B. & R. Drug Co.; Broadway Pharmacy; Sun Drug Co., and other druggists.

WHY DON'T YOU TAKE NUXATED IRON, SAM

"Two months ago I felt just about as you look, weak, nervous, and all run-down—I took Nuxated Iron for six weeks and—

To-day Look at Me—I Feel Strong as a

and ready for any task. You can talk as you please, but I am thoroughly convinced that Nuxated Iron contains something that must be of greatest value to help put strength, force and courage into a man's blood. Here is an extra package that I wish you would take home and try."

Nuxated Iron has been used and highly endorsed by such men as Hon. Leslie M. Shaw, former Presidential Cabinet Official, Secretary of the Treasury; United States Judge Atkinson of the Court of Claims of Washington; Judge William E. Chambers, Commissioner of the United States Board of Mediation and Conciliation, formerly Chief

$2.30 OF EVERY $5
IS NEEDED FOR WAR.

[BY A. P. NIGHT WIRE.]

CLEVELAND, Aug. 10.—Lewis B. Franklin, national director of the government war loan organization, spoke to 250 fourth Federal reserve district Liberty Loan chairmen today.

"Of every $5 earned in this country this year, $2.30 will be needed by the United States government to pay its war bill, and the government has got to get it," Mr. Franklin said.

ENGINEERS H STATEMENT

rom Many States Declare Health of Railroad Men Fit for Responsible Duties cking Service.

clearer brain, steadier nerves, a more han that of a railroad engineer. The on guarding his health, which is so e efficiency of his engine. Every on- us responsibility, he dares not take s matter. That is why so many of teadies the nerves, clears the brain, ens the arm, insures the safety of the his job.

Jeff D. Riggs, 2020 Pearl street, Vicksburg, Miss., engineer Texas and Mississippi Valley, says: "Was nervous and physical wreck—since taking Tanlac am strong and active as ever—gained 22 pounds."

R. F. Hones, R.F.D. No. 4, Box 9, Atlanta, Ga., engineer Seaboard, says: "Lost weight and strength—was blue under the weather—Tanlac set me to rights—gained 22 pounds."

Jack Petrie, 54 Lindsley avenue, Nashville, Tenn., engineer, says: "Was all run down till I had to give up my job as engine—Tanlac put me back in the saddle—it's the best medicine I ever tried."

P. F. Hammill, 1192 Dunlap street, Memphis, Tenn., engineer says: "Rheumatism—tried everything including trip to Hot Springs—Tanlac did more good than everything else combined."

P. C. Hooks, Rome, Ga., engineer Southern, says: "My wife was almost a complete nervous and physical wreck—Tanlac set her crutches aside—she gained 16 pounds."

O. B. Hanes, Nashville, Tenn., engineer Louisville and Nashville, says: "Have up engine account accident, ill health—Tanlac is fine—gained 8 pounds—sleep and eat fine."

G. T. Newman, Dalton, Ga., engineer Western and Atlantic, says: "Was weak and worn out — nervous—Tanlac did the thing that gave me relief."

H. M. Telford, 617 Third avenue, Birmingham, Ala., engineer Louisville and Nashville, says: "Wife had nerves, indigestion—suffering headaches—got to all housework—Tanlac gave her new life and energy. She gained seven pounds."

Evidence from such sources as this is unassailable. These men testify to all conditions of weather and to others are. Their runs take them from mountains to seashore, through swamp to highland, through rain and storm, cold and sleet, and they rarely falter in their duty. They must be ever on guard against disease. These men speak from personal experience, no wonder they pin their faith to Tanlac, for it has served them well.

Tanlac is sold in Los Angeles, Pasadena and San Diego by The Out Drug Co., under the personal direction of a special Tanlac representative.—[Advertisement.



Feel Strong as an Ox

What Nuxated Iron Is Made From

Sworn Statement of Composition of Its Formula.

Ask your doctor or druggist or any Pharmaceutical Chemist or professor of Therapeutics in any medical College in regard to this formula.

Iron Peptonate (Special Solution) ..... 1 oz.
Standard Quality given above).
Sodium Glycerophosphates U. S. P. (Monsanto.) ..... 1 oz.
Calcium Glycerophosphates U. S. P. (Monsanto.) ..... 1 oz.
P. E. Nux Vomica U. S. Ph. ..... 1 oz.
U. S. P. ..... 1 oz.
Cascarin Bitter. Oil Cassia Cinnamon U. S. P. ..... 1 oz.
Magnesium Carbonate ..... 1 oz.
Carbonate Precip. U. S. P. ..... 1 oz.

Each dose of two tablets of Nuxated Iron contains one and one-half grains of organic iron in the form of iron peptonate of a special scientific standard which in quality possesses superior qualities to any other form of iron.

The sodium and calcium glycerophosphates used in the manufacture of Nuxated Iron is one of the most important tonic ingredients known. It is especially recommended to build up nerve force and energy, brain power, as glycerophosphates are said to contain phosphorus in a state very similar to that in which it is found in the nerve and brain tissue of man.

As will be seen from the above two important ingredients of Nuxated Iron (Iron Peptonate and Glycerophosphates) are very superior products as compared with any other tonics.

Under such circumstances the temptation to adulterate or substitute by unscrupulous persons is very great and the public is warned to be careful and see that the bottle is plainly labeled "NUXATED IRON" by the Dae Health Laboratories, Paris, London, etc., and in the U. S. A., as this is the only genuine article. Dae Health Laboratories, Detroit, Mich.

RESIST THE ATTACK



of many diseases such as Grip, Malaria, means for all of us — fight or die. These germs* are everywhere in the air we breathe. Be in favor of the germs, is inactive and the blood

needed most is an increase the germ-fighting strength. successfully you need to healthy flesh, rouse the liver action, so it will throw poisons, and purify the that there will be no "weak or set for germ-growth. for Dr. Pierce's Golden discovery that it does all way peculiar to itself. any tonics caused by torpid blood. All druggists.

Dr. Pierce, Invalids' Hotel Institute, Buffalo, N. Y., for trial package.

ARETTO, CAL.—"I have Pierce's Golden Medical for eczema, and found it MRS. ANNIE AL- 3th Avenue.

RE, CAL.—"I will gladly and cure Dr. Pierce's Discovery gave me. I troubles of stomach, La Grippe with all its When all else Golden Medical Dis- good work. I also took for biliousness, with the relief that is in I write with gratitude not delay but hasten remedies if suffering Sage."—SAMUEL Second Avenue.

War Revenue Bill.

ST A BILLION DOLLARS SHORT.

Sales Tax Talk Again to Fore in Committee.

Discussion on Putting Excise on Tea, Coffee.

Whisky and Beer Already on List; Figures Secret.

[BY A. P. NIGHT WIRE.]

WASHINGTON, Aug. 10.—The House Ways and Means Committee tonight is an even billion dollars short of its $8,000,000,000 goal in the framing of the tentative draft of the revenue bill.

Chairman Kitchin of the committee is going to confer with Secretary McAdoo next week before the bill is given its final approval, and differences between the treasury and the committee regarding the excess profits tax are expected to be speedily ironed out.

In considering how best to raise the remaining billion dollars, there was revived talk among committee members today of the feasibility of the sales tax. It was calculated that a tax of 1 per cent. on every line of goods would produce between $1,500,000,000 and $2,000,000,000. But it was held that to apply it to every business would be too drastic and that a few industries only should be selected for such a contribution. There was also talk of a sales tax on tea, coffee and sugar. A tax of 1 cents a pound on tea and coffee and 10 or 15 cents a pound on tea, it was stated, would yield between $400,000,000 and $500,000,000.

Some members urged a resort to the old plan, saying an increase in customs duties would produce $600,000,000 more. This is adopted, but the committee has been trying to avoid reaching into the tariff.

The whisky and beer tax practically has been agreed upon, but to what extent withdrawals from the bonded warehouses to escape taxation figures are withheld. In addition it may be said that they will produce $510,000,000 and soft drinks $40,000,000.

VICTORY BIGGER THAN REVEALED, PARIS HINT.

NEWSPAPERS SAY CAPTURES ARE MUCH LARGER THAN OFFICIALLY STATED.

[BY CABLE AND A. P.]

PARIS, Aug. 10.—(Havas.)—Several newspapers hint this morning that official war statements are too reticent and that very important news might be made public if the War Office chose." They say that the number of prisoners is much larger than the figure authoritatively announced.

French and British light troops, tanks and armored cars are operating far beyond the points mentioned in the official statements. The enemy is following untiringly and without masses to crush all attacks made by the enemy to counter.

The majority of the prisoners so far taken are rather old, which the newspapers say shows that the second division were holding the line. The number of officers is very large, while fully one-half of the men behind the German lines have surrendered.

The hastiness with which the Germans admit defeat is attributed to the fact that the retreating army largely is commanded by Crown Prince Rupprecht and not by the German Crown Prince.

More than 20,000 prisoners have been captured by the Allies, the Havas Agency reports the press is saying.

MILITARY FIRE PERILS SHIP'S GUNS SHELLS.

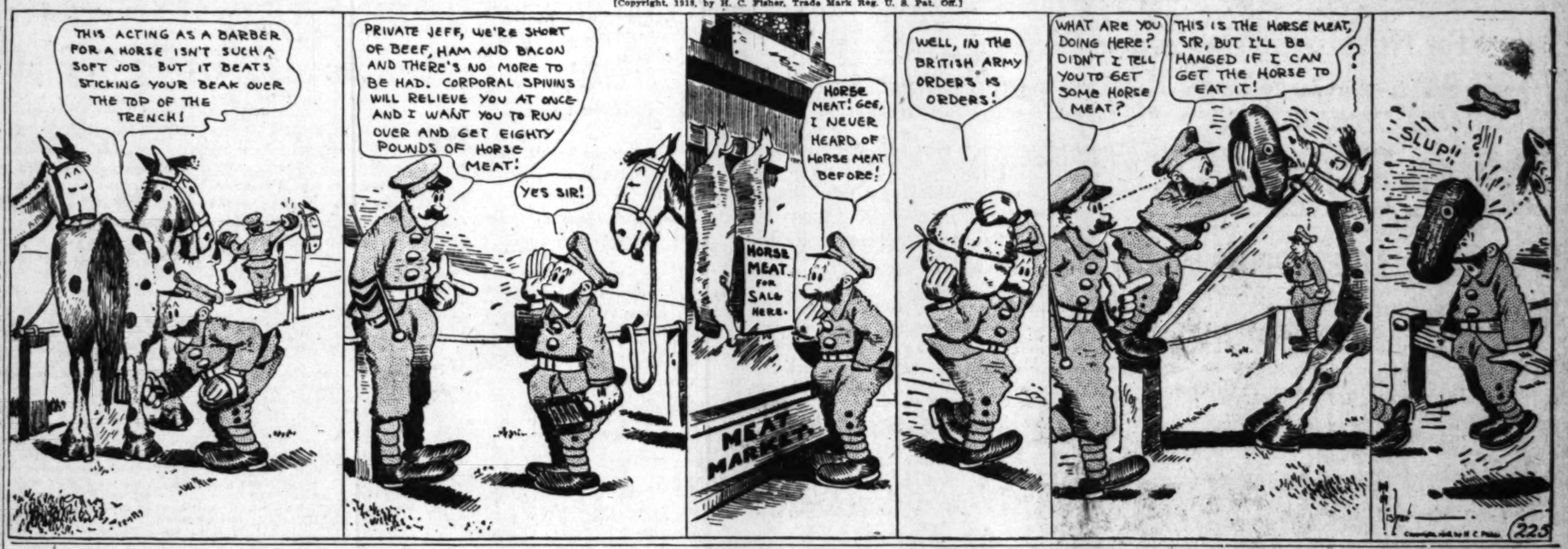
[BY A. P. DAY WIRE.]

NEW YORK, Aug. 10.—A mysterious fire in the cargo of a large steamship loaded with supplies for France was discovered last night when it was at her dock on Staten Island. Officers turned a stream of water into the hold containing the fire by the ship's guns, which was the only way in which the blaze started. After two hours the burning cargo was flooded.

The ship was almost ready to sail when the fire was discovered.

You Can't Blame Jeff at That. . . . . By BUD FISHER.

[Copyright, 1918, by H. C. Fisher, Trade Mark Reg. U. S. Pat. Off.]



Lost Game.

CHECKERBOARD OF WAR ON CRUMPLED GERMANY.

Her Prestige Gone, War is Not Over But She Is Licked.

BY HARRY CARR.

THE extent of the German disaster will be in direct ratio to the speed with which the Allies are able to maintain their advance.

If the British tanks and cavalry can keep right on the heels of the German retreat as they are doing at last accounts, the effect may be a wholesale disaster for the Huns.

All the great victories of history have been brought about by relentlessly pursuing a broken line.

Every army in the position of the German tries to hold back the advance by rear guard actions while the main body retires in good order with the guns and supplies. The point of peril is when the rear guard is driven in upon the main body and the integrity of the battle is broken.

From the somewhat meager reports that are coming dribbling in over the wires, it is evident that the Germans are trying frantically to avoid such a contingency.

The German effort is now to retire to some point where they can make a stand.

The Allied effort, on the other hand, is to press in upon them with such impetuousity that they cannot turn and fight, but must keep on with their flight until the battle line breaks.

The lay of the land seems to suggest that the Germans will try to make their stand on the line of the Somme where the river bends down from Peronne to Ham. This would be a logical extension of the battle from where, on the Soissons sector, the German soldiers are digging in along the high lands of the Aisne.

The British advance is an action of especially brilliant strategy on the part of Gen. Foch—dashing and gallant tactics on the part of Gen. Haig.

The chief menace to the Allied line as it stood last week was the dangerous proximity of the Germans to Amiens and their hold on Montdidier.

FOR AMIENS.

Amiens is the most important strategic point in France being the railroad center which connects Paris with the British landing and supply station at Calais.

Gen. Foch wished to make more secure the Allied tenure of Amiens; at the same time get the Germans out of Montdidier, which was like a window looking into Paris.

By a brilliantly-planned oblique movement, he killed two birds with one stone; put a great pad of captured land in front of Amiens and compelled the Germans to take their choice between being caught like rats in a trap in Montdidier or of retiring from the place. They retired.

The attack was carried out with a fury that absolutely took away the breath of the Germans. The famous British cavalry are back on horseback again after living like moles in the trenches and they are justifying their fame.

The losses of the Germans must be in enormous disproportion to those of the Allies. The cavalry and tanks are cutting them up like pigs as they retreat. The losses of the Allies on the other hand are probably small.

It requires an enormous strength of men to stop a fight such as the Germans have started. It cannot be done by the initial power of the retreating army. Only reserves hurled in liberally can stem the outflowing tide.

It goes without saying that the Germans are now hurrying in reserves from some other place on the line. As an answer to this diversion it is quite on the cards that Foch will begin an attack at the place from which the reserves are stripped.

Foch is a master strategist. He knows German methods of warfare through and through.

As head of the Ecole de Guerre, he dug into the boasted victory of Germany over France in 1870. He showed that, instead of it being the work of military genius, the German commanders made about every mistake possible and were, in fact, "boobs," who won only because of the pitiable weakness of the French.

Foch's military creed is to first fix the enemy so that he cannot readily move; then maintain an offensive that continues without letup at any cost.

FOCH'S PLAN.

From which I think we can assume that the French generalissimo has doubtless figured out some plan whereby to make difficult the shifting back and forth of German reserves in this crisis.

In a general way, the present crisis would seem to be a contest of mobility and elasticity. It remains to be seen which commander is able to use his reserves to the best advantage and get them where they needed the quickest.

The British thrust forward at Amiens and the resultant German retirement from Montdidier would seem to have helped Foch in this regard.

The elasticity of his army has been seriously hampered for months past owing to the German proximity to certain vital points of the Allied line, such as Amiens, Ypres and Chateau Thierry.

The British forward thrust of the past week has resulted in the capture of certain areas and railroads and military turnpikes that were vital to the German advance upon Amiens. That solar plexus of the Allied line now has in front of it a safety pad that will very much lessen the embarrassment of Gen. Foch in the shifting back and forth of his reserves.

It is true that the chief objective of Foch is to kill Germans; not to take over areas of enemy soil. At the same time, the safety of the Allied army and its future freedom of action calls for the removal of the Germans from proximity to the network of railroads that connect the right and left wings of the Allied armies.

BEATEN AT THE GAME.

It is not too much to say that the Germans are licked.

By this I do not mean that the war is over, or that the end is even in sight; we are not yet near enough to the end to know exactly of what ailment the German military spirit is to die.

At the same time, the German empire is absolutely licked. The war is decided, if not ended.

Two practiced checker players seldom play a game through. When it looks to the inexpert eye of the layman as though the game had just begun, one of the players will give up and take his checkermen from the board.

It is in that sense that Germany is licked. Unless some unforeseen disaster should bring about inharmony and the dissolution of the Entente, the German army can never undertake another offensive of the dimensions of the March advance. An offensive of lesser proportions will be of no avail.

I take it that every reader fully grasps the fact that for Germany to lose the power of offensive is absolutely fatal.

Her strength lies (or has lain until now) in her ability to pick out the battlefield; to fight in areas so dangerous to vital points of the Allied line that the Foch army was crippled and pinned down like a man fighting with his coat-tails nailed to a board.

IN THE EAST.

If I may venture a very long-distance prophecy, I think the collapse of Germany's strength will not actually occur on the west front.

I think the whole Hohenzollern structure will crumple up in the east—not from direct military attacks, however.

Badly as they are pressed in France, the Germans are actually suffering at this very minute from a worse disease in the east.

The terrorities captured by Germany in Russia are seething in revolt. Turkey, Bulgaria and Austria are simply waiting for a chance to break away.

The tragic defeats in France must enormously weaken the prestige of Germany in these eastern areas.

A stern, hard master like Germany is strong only as long as he terrorizes his subjects. The first time he weakens they will fly at his throat.

Germany is like the leader of a wild dog pack. He is obeyed, but the first time he slips and falls, the whole pack is at his throat.

To some extent the situation must also be true within the German empire itself. Saxony, Bavaria and other German countries under the savage domination of Prussia are not strictly in sympathy with the Hohenzollern world aims, and never have been.

One of these days, while Germany is still fighting bravely in defense of the front door, she is going to be shocked to discover that trusted neighbors have sneaked in at the back door and set fire to the house.

Even in the face of the appalling losses of men, bearing in mind the Allied advance over hard-won German territory, I am firmly of the opinion that the most serious consequence of the German defeat is the effect upon Teutonic prestige in the new-caught, sullen German possessions in the near east and in the family circle of the Central Powers' Alliance.

SAY AUSTRIA MUST BECOME FEDERATED.

RESOLUTION IN PARLIAMENT DECLARES THE PRESENT CONDITION WRONG.

BY WARD PRICE.

[ATLANTIC CABLE—EXCLUSIVE DISPATCH.]

[Copyright.]

ITALIAN ARMY HEADQUARTERS, Aug. 10.—It would seem from a motion introduced in the Austrian Parliament by a group of Socialist Deputies that some of the more enlightened elements in Austria-Hungary are beginning to think on lines which bring them closer to the Allies' point of view.

The motion says:

"The present condition of Austria cannot last. Democracy is a modern necessity, but democracy is impossible in a state whose national life is paralyzed by the continual struggles of eight separate peoples composing it, and where national representation, divided by racial interest, falls prey to bureaucracy.

"Democracy will only be possible in Austria when the country is transformed into a confederation of free nations. In enemy countries, Austria, as at present constituted, is regarded as an eternal impediment to the liberty of the peoples of Europe, which must be destroyed. Austria should show that she is capable of reforming herself on a liberal basis. As a democratic confederation of peoples she could secure an economic peace more easily."

These details are given by the Arbeiter Zeitung of Vienna, but it is to be feared that these Socialists are no more than voices crying in the wilderness.

CHANGES HER HUN NAME.

[BY A. P. DAY WIRE.]

SAN JOSE, Aug. 10.—Mrs. Alice Roedel von Brincken, divorced wife of Lieut. Wilhelm von Brincken, formerly naval attache to the German Consulate in San Francisco, was granted permission to change her name to Alice Morgan Roedel and that of her children to Roedel in an order signed by Superior Judge W. A. Beasly. Lieut. Von Brincken was convicted in the United States District Court of charges that were the outgrowth of pro-German plots and it was for this reason, Mrs. Von Brincken told Judge Beasly, that she sought permission to change her name.

WEATHER ELSEWHERE.

	Max.	Min.		Max.	Min.
Abilene	100	70	Phoenix	90	72
Boise	84	54	Pittsburgh	88	72
Boston	84	60	Pomona	85	62
Buffalo	78	70	Portland, Or.	72	60
Denver	82	60	Rapid City	80	54
Des Moines	88	70	Red Bluff	98	72
Dodge City	96	70	Redlands	85	62
Flagstaff	68	54	Roseburg	82	54
Fresno	96	68	Roswell	94	68
Galveston	88	80	St. Louis	102	76
Havre	76	48	St. Paul	82	68
Helena	74	50	Sacramento	94	64
Huron	82	60	Salt Lake City	84	58
Independence		60	Santa Barbara	70	62
Kamloops	68	56	San Bernardino	97	62
Kansas City	102	78	San Diego	72	62
Knoxville	94	70	San Francisco	64	54
Los Angeles	74	62	S. Luis Obispo	72	56
Memphis	98	80	Seattle	68	58
Modena	82	58	Spokane	78	58
Mt. Wilson	81	58	Tonopah	84	62
Needles	94	76	Tucson	70	66
New Orleans	94	78	Tampa	90	70
New York	84	68	Washington	88	74
North Head	60	56	Winnemucca	88	52
Oklahoma	102	70	Winnipeg	76	50
Pasadena	79	74	Yuma	94	76

KAISER'S YOKE IS TOO HEAVY.

Thatheim Residents Change Name of Town. Renounce German Allegiance.

[BY A. P. NIGHT WIRE.]

MODESTO, Aug. 10.—Thatheim, a small town near here, whose inhabitants consist almost entirely of Germans and those of German descent, has held a mass meeting and unanimously changed the name of the town to Valley Horn, the English translation of Thatheim.

The meeting rencunced all allegiance to Germany, declared its support of the American government, and sent an appeal to Washington to have the postoffice name changed.

A service flag for boys of the town who have been called to the colors has been provided.

BORDWELL WELCOMED IN ORANGE COUNTY.

REPUBLICAN GUBERNATORIAL CANDIDATE WARMLY RECEIVED YESTERDAY.

Hon. Walter Bordwell, Republican candidate for Governor, spent yesterday touring Orange county, talking personally with friends and supporters at each town. The undercurrent of friendliness to Mr. Bordwell and his policies encountered constantly during the trip was so noticeable as to be commended upon several times.

In Santa Ana at the end of the day he met a group of prominent men at dinner and discussed with them the necessity of lopping off those of the "forty fat commissions" that are but costly deadwood. He also declared that he believed sincerely in every man voting as his conscience directs, no matter what his party, but that he could not denounce strongly enough the practice of switching policy for political betterment. He also said that prohibition is not an issue in the present campaign, as it was an amelioration that would come about through the voice of the people, and not through the act of State executives.

Later in the evening he visited Huntington Beach, where the members of the G.A.R. of the southern part of the State are closing the first half of their annual encampment. He will speak there tomorrow evening.

At La Habra, Brea, Fullerton, Anaheim, Orange and Santa Ana Mr. Bordwell made stops to talk with his constituents. He was accompanied on the trip by Supervisor William Schumacher of Orange county, and H. O. Abbott, his manager.

CANCEL RAINCOAT ORDERS.

[BY A. P. NIGHT WIRE.]

WASHINGTON, Aug. 10.—Immediate cancellation of all contracts for raincoats with the firms and individuals who have been indicted in connection with the alleged fraud, bribery and corruption in the selling of raincoats to the War Department, was ordered today by Brig.-Gen. R. E. Wood, acting quartermaster-general. The instructions issued by Gen. Wood also direct the commandeering of supplies of raw materials, partly manufactured materials, and completed raincoats in the hands of all such persons.

Are You Going on a Journey?

Chamberlain's Colic and Diarrhoea Remedy should be packed in your hand luggage when going on a journey. Change of water, diet and temperature all tend to produce bowel trouble, and this medicine cannot be secured on board the train or steamship. It may save much suffering and inconvenience if you have it handy.—[Advertisement.

REMEMBER THAT
Fried Chicken Dinner
A la Maryland, Sunday from 11:30 a.m. to 8 p.m., at
PETITFIL'S
60c
613-615 South Broadway

$70.00

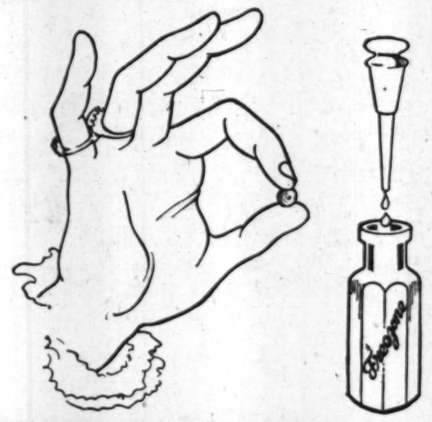


Selected for illustration, from many strikingly individual designs. Extra heavy 14-K. green gold case, hand engraved and fitted with a thoroughly dependable movement. A watch for a life time.

Geo. D. Davidson Co.
JEWELERS
445 South Spring Street

LIFT OFF CORNS!

With the fingers! No pain at all! Drop a little "Freezone" on a sore, tender corn or a callus. Instantly that corn or callus stops hurting, then shortly you lift that bothersome corn or callus right off, root and all, without pain, soreness or irritation. Yes, magic!



Why wait! Costs only a few cents! Hard corns, soft corns, corns between the toes and painful calluses on bottom of feet just loosen and fall off. Truly! You feel no pain when applying Freezone or afterward.



The Jefferson

Johnston & Murphy boot of medium dark shade tan calf or gunmetal calf, blucher style — price $12.00.

Wetherby-Kayser Shoe Company

Sole Agents for Johnston & Murphy Shoes for Men.

416-418 West Seventh St. Los Angeles

Open Evenings — Next to Orpheum

Platt Music Co.
622 S. Broadway

The machine that talks and sings is the voice of the home.

The house of today without an instrument to reproduce the voice of Artists, the instrumental selections by world famous performers—bands and orchestras, is like a house without a library or a church without a bell—



Music goes far to make the home, to cheer the weary and to make us think better thoughts. It soothes and inspires. Music is mind's best tonic.

The Platt easy purchase plan eliminates all hardship in shopping. Talking machines with terms to suit every purchaser.

The Columbia Grafonola

Presents opportunities for musical advancement and promotes a keen interest in home affairs. We will be delighted to demonstrate the Columbia at any time—our talking machine salons are open evenings for your convenience.

In Our Used Phonograph Dept.

Several high-grade standard make machines are offered at tempting prices.

One $100 model with 16 records $67
One $75 model with 10 records $57
One $50 model with 6 records $29

Our special $200 model with 30 splendid records, $145. See this if you want a large high-grade machine.



Used Piano Dept. Bristling With Bargains Specials in Grands

One $1450 Steinway Grand, "Used"—$850.
$1100 Mason & Hamlin Grand. "Used"—$795.
$795 Lindeman & Sons Grand. "Used"—$595.

One Player Grand, the famous Behning, "Used," at $600 less than regular price. One coin-operated Player Piano, "Used," at half original cost.

One Bush & Lane Cecilian Player, "Used," $1300 new—This sale, $795.

One "Used" Kimball Player, fumed oak case—like new, $300 less than original cost.

Inquiries by Phone or Mail Cheerfully Answered.

We Rent PIANOS and Player PIANOS $2 Per Month and up.

Read the BIG COMPLETE RENTAL LIST in The Times,—it contains hundreds of EXCLUSIVE advertisements in addition to all those printed in the other five Los Angeles newspapers.

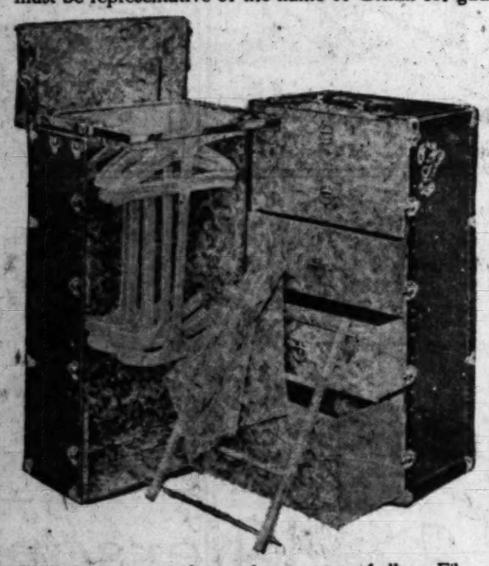
"For Fifteen Years Los Angeles' Leading Trunk Man."

TOM SAYS—You know Tom! Who else could it be but TOM GRIFFIN, the Trunk Man—you have known him for fifteen years—Well, anyway, Tom says, Buy Trunks and Bags at the

MID-SUMMER TRUNK SALE

The One Trunk and Leather Goods Sale of the Year

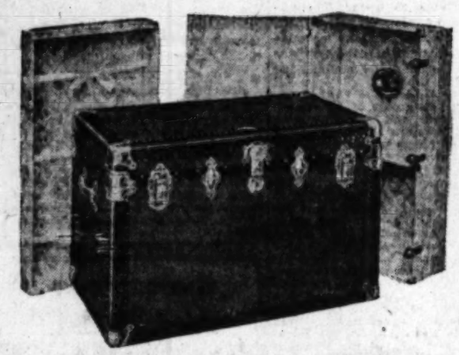
For it is a vigorous quota that has been organized and deputized to the duties of the Mid-Summer Luggage Sale—a quota of savings, if you please—that is just as decidedly a quota of quality and a quota of sincerity for the way of Griffin's Mid-Summer Trunk and Bag Sale is not merely the way of low prices—along the entire route and always in view is this standard of character which merchandise must be representative of the name of Griffin for guaranteed luggage and worthy for you at all time.



Wardrobe Trunks

(*A Whole Carload of Them*)

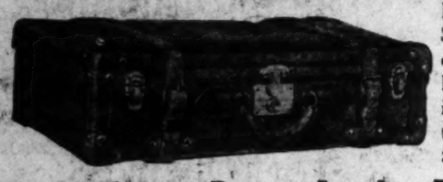
A whole carload of values that cannot be duplicated or approached upon the present market and this is very conservative speaking. Probably the most striking values in wardrobe trunks ever offered in Los Angeles. Wardrobe Trunks, $27.50, $32.50, $35.00, $42.50, $48.50, $55, $65.00, $75.00.



We make in our own factory three-quarters of all our Fiber Skirt Trunks with extra trays, Fiber Steamer Trunks, Fiber Hat Trunks, Fiber Sample Trunks, Auto Trunks, regulation Army Trunks. Fiber trunks made in our own factory by skilled mechanics. Very best construction possible—direct from Griffin's factory to you.

Three-ply veneer hard, vulcanized Fiber Trunks $8.75, $9.75, $11.50, $12.50, $13.75, $15.00, $16.50, $18.00, $20.00, $25.00, $30.00.

Suit Cases and Traveling Bags—Quality Baggage



Real cowhide leather suitcase in sizes 24, 26, 28-inch cases. Some with straps all around, steel frames riveted or sewed-on corners, sewed handles, English linen or leather lined, full stock leather over fiber bodies, built to stand continuous hard usage, in black, brown or russet leathers. Also fitted with toilet articles. Prices, $5.00, $7.50, $8.75, $10, $12.50, $15, $18, $20, $25, $30, $35, $40, $45, $50.

Black, Tan or Brown Leather Traveling Bags for Ladies or Gents



Made from selected Cowhides, Walrus, Real Seal, Calfskins, Moroccos, Cobra Seal and all desirable stocks of guaranteed full leather stock, mostly purchased before the rise in the leather market. Some bags with fitted toilet articles in such desirable leathers as Black, Mat Seal, Black Walrus, long grain Seal, English Calf, Parisian Ivory fittings, Silk lined, hand sewed. Prices of ladies' completely fitted Traveling Bags, $20, $22.50, $25, $30, $35, $38.50, $42.50, $47.50, $50.

LADIES' AND GENTLEMEN'S BAGS—Full stock of cowhide leathers. Sizes 16, 18 or 20 inch. Bags all hand-sewed or riveted frames, leather lined or English linen lined, sewed corners and handles, pockets inside; guaranteed for five years of continuous travel, in all desired leathers as English Walrus, Mat Seal, long grain Calf, Cobra Seal, Cowhide, Genesee Goat. Prices $7.50, $10, $12.50, $15, $16.50, $18, $20, $22.50, $25, $27.50, $30, $35.00.

TOM GRIFFIN, The Trunk Man

Two Splendid, Dependable Trunk Stores

SPRING STREET STORE — 335 SOUTH SPRING STREET

SEVENTH STREET LUGGAGE SHOP—406 WEST 7th STREET, NEAR HILL

Lemon Juice For Freckles

Girls! Make beauty lotion at home for a few cents. Try it!

Squeeze the juice of two lemons into a bottle containing three ounces of orchard white, shake well, and you have a quarter pint of the best freckle and tan lotion, and complexion beautifier, at very, very small cost.

Your grocer has the lemons and any drug store or toilet counter will supply three ounces of orchard white for a few cents. Massage this sweetly fragrant lotion into the face, neck, arms and hands each day, and see how freckles and blemishes disappear and how clear, soft and white the skin becomes. Yes! It is harmless.

Strategy.

FINAL VICTORY IS NOW ON WAY.

Foch's Offensive Crushing Enemy's Chances.

Frequent and Rapid Blows to Follow Each Other.

Germans' Plans to Capture Paris Forever Ended.

BY M. F. MURPHY.

[ATLANTIC CABLE—EXCLUSIVE DISPATCH.]

[Copyright.]

PARIS, Aug. 10.—The revenge of the British, as the new Allied offensive east of Amiens is called here, simply confirms a little prophesy I indulged in in my cable last Sunday, when I asserted that Foch's next blow would come much sooner than most people expected.

Perhaps tomorrow's German communique will say the enemy is in the course of achieving before Amiens what Ludendorff will claim is another tactical victory in the form of a hasty withdrawal from another slice of French territory, but expert opinion sees in the British victory which is now in progress much more than the spectacular inauguration of Foch on his new career as Marshal of France.

It is realized here that Foch's latest blow has been struck at a point which he himself had chosen after a careful consideration of the whole strategic position. The new battle is one more proof of the immediate change that has come over the entire aspect of the war as a result of Foch's vitally important blow against the German right flank in the Aisne-Marne salient on July 18. As a result of that blow, Foch can now make the Germans dance to his piping. It is the Allies who now have the initiative, and whenever Foch decides to strike, there the German reserves will have to run to meet the blow. Indications are that Foch's blows from now on until at least the end of next month will be rapid and frequent.

The rapidity with which the Allied attack before Amiens has followed the second victory of the Marne amply confirms this view. Foch is worrying the German beast, and the satisfactory feature of the operation is that there is now no reason why he should not continue harrying him until the maddened foe is compelled to submit through sheer inability to continue the struggle.

All the trumps, present and future, are now in our hands, and there is no longer any need to talk about "if" we win and "when" we win. We are winning. The final victory has actually begun.

Most people here expected that Foch's next move would have come north of Soissons, with the double objective of threatening the German main positions on the Chemin-des-Dames and stamping out all possibility of further resistance by the Crown Prince's defeated forces south of the Aisne.

It is now realized that, in view of the satisfactory strategic position established by our great victory south of the Vesle, the situation between Soissons, Rheims and further east can safely be allowed to remain as it is, and that it is much more important to take in hand the possibilities that may arise elsewhere.

The key to the whole situation today may be found in the fact that the enemy is now faced with a greater necessity than ever before to speedily secure a victory that will enable him to wrest from the Allies a peace in any true compromise. Now that the German plans based on the capture of Paris, which undoubtedly had this end in view, have been forever upset, it is evident that the enemy will spare no effort to accomplish a similar object in another direction.

The most likely point to which he would direct his attention would be the channel ports, and doubt is felt there that it is for the safety of the channel ports, and incidentally the British coast opposite, that forms one of perhaps several underlying strategic reasons for the battle that Foch began yesterday.

The recent retreat of Rupprecht on the Ancre and the Avre may have been due to the realization of the Germans that it is politic to straighten out their front on that sector, but at the same time it may have been a preparatory step toward an attempted blow from the Arras-Ypres line in the direction of Hazebrouck and Calais. Such a blow, it is pointed out, would have the advantage of enabling the Kaiser to utilize his hitherto powerless fleet in combination with a tremendous effort on land. Color is given to this possibility by the recent replacement of Von Capelle as head of the German navy by the ambitious Von Scheer, who obviously will be anxious to curry favor with his all-highest war lord by some display that would enable the German navy to escape from its pitiful position in which the Allied fleet has held it down for the past four years.

Another hypothesis accounts for Rupprecht's withdrawal behind the marshes of the Ancre on the ground that the Boche may have expected Foch would attack them between Arras and Bethune as a threat against the German Flanders army on their left.

The battle today shows that Foch deliberately ignored the enemy's plans in this direction and attacked further south. The result, in so far as Calais is concerned, is the same. The new Allied offensive is an integral part of Foch's plan to protect Calais, and, at the same time, has the advantage of drawing a good many German reserves away from their striking point in the event of an enemy attack on the coast becoming an accomplished fact.

Moreover, by driving in the Germans before Amiens, the Allies are disengaging the Paris-Amiens-Calais railway, just as by their offensive between the Aisne and the Marne, they last week disengaged the Paris-Chalons-Nancy line. These two great lines form vitally important parts of the tremendous vise between the jaws of which the German wild beast is being slowly but surely crushed.

Attention is directed here to the fact that the immediate objective of the attack, begun yesterday, is to reduce the salient at the point of which is situated Montdidier. If the British advance continues as it has begun the position of Von Hutier's army in the pocket between Rosieres and Lassigny, will soon become interesting. Paris hopes to see repeated here the slow, but resistless concentric pressure which squeezed the Crown Prince's armies out of the

With French Army.

FOCH CLOSES JAWS OF GREAT VISE ON HUNS AT MONTDIDIER

[BY ATLANTIC CABLE AND A. P.]

WITH THE FRENCH ARMY IN FRANCE, Aug. 10.—The Germans at Montdidier are caught between the jaws of a vise which are closing in this morning. Converging attacks from the north yesterday and from the south this morning had succeeded in virtually encircling the town.

They had also rendered useless to the Germans the Montdidier-Chaulnes railway, which is the only line feeding the front at the bottom of the Montdidier pocket. The forces remaining there were in danger of not getting out without heavy losses.

The supplies taken during the past two days have been so large that it has not been possible to make an inventory of them as yet. It included an enormous number of shells of all calibers, arms of all descriptions.

The attack extended to the eastward this morning, giving an unexpected development in the French participation in the battle.

The wounded men coming back from the front are radiant with enthusiasm, shouting to their comrades, "The Boche is on the run!"

The French have captured twenty-one cannon since last night, including six eight-inch guns at La Neuville-sur-Ressons.

The Germans had moved the most of their heavy guns to the rear and defended their positions at Montdidier principally with machine guns.

In this new battle of the Somme the French are showing that after four years of war they have lost none of their dash and courage.

They also have proved that the Germans are not always able to plead surprise as an excuse for defeat. The French successes north of Montdidier were partially due to surprise, but the Germans were aware of the impending attack south of the town. They were defeated just the same.

Attacking at 6 o'clock last evening, the French troops conquered the heights of Assainvillers and the court in two hours. This morning they struck along the line down the front through the region southeast of Montdidier, and moved their line ahead more than four miles.

The French attacked this morning in the sector of Montdidier, between Courcelles-Epayelles and the Matz. There was no artillery preparation before the attack.

The Germans were on the alert, but were completely overwhelmed by the suddenness of the attack. By 8 o'clock tanks were in Ressons-sur-Matz, and by 11 o'clock the French had taken Mortemer, Cuvilly and Marqueglise. At some points the advance was nearly five miles.

Tardenois country between the Marne and the Vesle.

More than ever the vital question has become one of reserves. It is realized here with pride and delight thta the present battle is one more confirmation of the wisdom of the unification of the Allied command. "With the nomination of Foch as generalissimo," says one critic, "the good times of the German generals passed away."

To emphasize this, it is pointed out that the German Crown Prince in order to get out of the hole in which the Allied armies surprised him between the Aisne and the Marne, had to appeal to Rupprecht to lend him his best divisions. When Foch decided that Rupprecht had been sufficiently weakened by being robbed of his reserves to help his brother Crown Prince, he gave the order for Rupprecht's own front to be attacked.

The dash of the French troops was splendid.

Their first objective was so quickly taken that the hour of attack on the second objective had to be advanced.

ALLIES IN CHAULNES.

[BY ATLANTIC CABLE AND A. P.]

WITH THE FRENCH ARMY IN FRANCE, Aug. 10. — (Havas.) — French patrols are in Chaulnes, the principal railway center of the Germans west of the Somme River. Many thousands of prisoners were taken when Montdidier was captured.

The attack launched by the French south of Montdidier this morning was an exact repetition of the maneuver which brought about the recapture of the Villers-Cotterets-Thierry last July 21. Gen. Mangin struck the Germans from the west, southeastwardly and simultaneously, advancing our front to a point 15 kilometers east of Montdidier. At the time the French front extended from Faverolles to Assainvillers. Montdidier thus was surrounded on the west, south and east.

MANIFESTO FLIGHT IS TOLD BY D'ANNUNZIO.

RISKY TRIP TO VIENNA AND RETURN ACCOMPLISHED IN SIX HOURS.

[BY ATLANTIC CABLE AND A. P.]

ROME, Aug. 10.—The feat of dropping manifestoes on Vienna Friday morning was accomplished by a patrol of eight Italian machines, and all returned safely except one. The airplanes were commanded by Capt. Gabriele d'Annunzio, and the patrol was comprised of one biplane and seven monoplanes. The total flight was about 1000 kilometers, of which 800 was over enemy territory.

Engine trouble forced the missing machine to land.

The flight over the Alps was made in a great windstorm and through strong mountain currents at a height of about 10,000 feet.

The manifestoes dropped on Vienna contained a warning of what the Italians might do if they saw fit to return on a bombing expedition.

Capt. D'Annunzio gave the following description of the flight of his squadron:

"When we left at 6 o'clock in the morning the weather was splendid, but we were soon enveloped in a thick mist. We kept at a height varying from 8000 feet to 11,000 feet.

"In crossing our former frontier I was deeply affected at looking down upon Cividale and the wide stretches of our country that have been held for the last nine months by the enemy.

"We reached Vienna about 9 o'clock in the morning and descended to within 1500 feet. The people in the streets were at first terrified and fled in panic until they saw that we were throwing out only manifestoes. Then crowds assembled and watched us with intense curiosity.

"I particularly wished to approach close to the museum that contains the authentic image of St. Catherine of Alexandria, and made a detour which permitted observation of this point.

"The weather became bad on our return trip, and we experienced dangerous air currents while crossing the Alps. We also were attacked by hostile artillery fire and a fleet of hydroplanes, but came through safely by noon of the same day."

WON'T BELIEVE "THAT 20,000-PLANE TALE."

AUSTRIAN AIRCRAFT HEAD DECLARES IT IS ALL HUMBUG STUFF.

[BY ATLANTIC CABLE AND A. P.]

AMSTERDAM, Aug. 10.—Apprehension that there will be extensive bombardment of German cities by swarms of American airplanes has moved the Vienna correspondent of the Berlin Tageblatt to seek the opinion of the chief commander of the Austro-Hungarian air forces. That official offered the following comfort to German city dwellers:

"The American idea of constructing a huge number of standard-type flying machines with standard motors is absurd. Even if the Americans succeeded in combining the best features of the newest existing type by twofold, it would not follow that such a composite machine would be most useful in the European war theater.

"As for the American threat that 20,000 machines are coming over, every practical airman knows that it is humbug. American machines appear only sporadically on the west front, and neither the men nor machines are equal to the Germans."

Hawkeyes.

FIFTEEN THOUSAND AT ANNUAL IOWA OUTI

Great Outburst of Patriotism Fea Long Beach Gathering.

ESTABLISHMENT of ninety-nine county headquarters at 7 o'clock in the morning, forenoon registration of close to 15,000 former and visiting residents of Iowa, the customary exchange of greetings and renewal of old acquaintances, and the basket lunch with hot coffee at noon, and the execution of thrilling war aerial maneuvers by Aviator Earl Daugherty of the North Island Aviation Field were among the features of the eleventh annual summer picnic of Southern California Iowans held at Bixby Park at Long Beach yesterday.

With President Ed W. Hopkins presiding, the afternoon's programme was opened at 2 o'clock with the singing of "America" by the assembled thousands, led by Prof. Amon Dorsey Cain.

John G. Spielman, president of the Long Beach Iowa Association and second vice-president of the Southern California organization, delivered the address of welcome, extending a cordial greeting to the several thousand visitors to this city, the home of the largest number of former Iowans in Southern California outside of possibly Los Angeles.

Judge Frederick W. Houser responded, commenting on the hearty hospitality displayed by the residents of Long Beach fitness of the surroundings for the holding of such a large and successful gathering as that of the annual summer Iowa picnic.

"DEAR OLD IOWA."

The next number on the programme was a baritone solo, "Dear Old Iowa," written by Laura Allan Perdue, by Prof. Dorsey Cain, which was followed by an address entitled "California's Greatest Federation," by Col. Frank H. True, president of the Federated State Societies of Southern California.

Capt. Frank H. Nichols extended a greeting "from the boys," which was followed by the main address of the programme, "Our Boys in Training," by Maj. Harry A. Wishard.

Led by Prof. Cain, the assemblage then sang the "Star Spangled Banner." Next came the introduction of Iowans who are candidates for office at this time, but who were not allowed to speak. Among the candidates introduced were E. W. Hopkins, for County Assessor; J. A. Rominger, for Lieutenant-Governor; Frank F. Merriam, for the Legislature; L. C. Dale, for the Legislature; S. W. Odell, for Congress; F. W. Houser, for Superior Court, and Judge Curtis D. Wilbur and Orfa Jean Shontz, for Superior Court.

The singing of the "Battle Hymn of the Republic" closed the programme, which was followed by Iowa college reunions in various parts of the park.

Officers of the Southern California Iowa Association present at the outing were E. W. Hopkins, president; Judge F. W. Houser, vice-president; J. G. Spielman, second vice-president; C. H. Parsons, secretary, and Col. H. M. Bigelow, treasurer.

The usual color scheme followed by all Iowa picnics in the issuance of badges prevailed, the red badge indicating a native Iowan, the blue a resident, the white a resident of Iowa fifty years ago and the yellow a friend.

DAUGHERTY APPEARS.

A sensational feature of the picnic was the arrival of Earl Daugherty from San Diego, carrying with him Maj. H. E. Sterre of the Flying Corps. Daugherty, who is a native of Iowa, flew up from San Diego through a heavy fog in the excellent time of one hour and twenty-five minutes. He executed a number of thrilling war maneuvers over the park and city, including the famous nose dive, tail spin, bumblebee and falling leaf. The stunts were performed at an altitude of 3000 feet. Long Beach being the first city on the Coast north of San Diego where weather condition permitted the holding of the maneuvers, the aviator stated.

Another feature of the picnic was the war food exhibit held by the volunteer student unit of Berkeley in the interest of the municipal cannery. Miss Mary Wasem is chairman of the unit, and Mrs. C. C. Adams, chairman of the municannery.

NEBRASKANS THERE.

Nebraskans also held their summer outing yesterday at Long Beach, about 5000 former residents of that State assembling over picnic dock of the Municipal auditorium for a basket luncheon followed by a musical and literary programme.

F. M. Rubles, president of the local Nebraska Society, who had charge of the programme, introduced G. W. Wattres, Federal Commissioner of Nebraska and head of the State railway system under government control, delivered the principal address. Adjt.-Gen. Hall and Judge H. R. Hunter were among the other speakers.

WARNED NOT TO HIT MINERAL INDUSTRIES.

WESTERN POTASH AND PYRITES AFFECTED BY PROFITS TAXES.

[BY A. P. NIGHT WIRE.]

WASHINGTON, Aug. 10.—Declaring a serious situation exists because of "the effect of the excess profits taxes on the production of certain minerals essential for carrying on the war," Secretary Lane in a letter made public today urged Chairman Kitchin of the House Ways and Means Committee, in framing the coming revenue bill to use care in assessing taxes which might injure these industries.

"A number of typical cases," the letter said, "have come to my attention in which development is being prevented because of the fact that new mining enterprises of uncertain life are not allowed to amortize the actual investment before being subject to the excess profits tax."

It was indicated that among the industries especially affected were those in western States producing potash and pyrites.

CAPTAINS ARE NAMED FOR REAR-ADMIRAL.

[BY A. P. NIGHT WIRE.]

WASHINGTON, Aug. 10.—The naval board of selection today recommended to Secretary Daniels for promotion to the permanent rank of rear-admiral Capts. Albert P. Niblack, John A. Hoogewerff, Marbury Johnston, Edward A. Anderson, Thomas W. Kinkaid, William S. Smith, Charles W. Dyson, Clarence S. Williams and John D. McDonald.

The following captains were recommended for promotion to the temporary rank of rear-admiral:

George R. Clark, William A. Gill, Harold P. Norton, Gustave Kaemmerling, Alexander Halstead, Roger Welles, Charles P. Plunket, William H. G. Bullard, Joseph W. Oman, Phillip Andrews, Josiah McKean, Benton C. Decker, Mark L. Bristol, Newton A. McCulloy, Henry F. Bryan, Andrew T. Long, Thomas Washington, Guy H. Burrage, Ashley H. Robertson, Carlo D. Brittain, Samuel S. Robison, Charles F. Hughes, Henry A. Wiley.

Commanders were recommended for promotion to permanent rank of captain as follows:

Philip Williams, Douglas E. Dismukes, Bion B. Bierer, Raymond De L. Hasbrouck, Joel R. P. Pringle, Frank H. Clark, Edward H. Campbell, Walter S. Crosley, Martin E. Trench, Orton P. Jackson, Percy N. Olstead, Frank B. Upham, David P. Sellers.

MRS. SKEFFINGTON IS DEPORTED FROM ERIN.

[BY ATLANTIC CABLE AND A. P.]

LONDON, Aug. 10.—Mrs. F. Sheehy Skeffington was deported from Kingstown, Ireland, Friday night. She was in charge of two prison wardresses.

Mrs. Skeffington visited the United States and was permitted to return to England on condition that she would not go to Ireland. She arrived in Dublin, however, on August 3, having eluded the authorities, and she was arrested there Thursday. Her husband was killed during the Dublin revolt in 1916.

Army Captain Dies of Auto Injuries.

[BY A. P. NIGHT WIRE.]

SAN MATEO, Aug. 10.—Capt. Ross Padgitt, United States Army Ordnance Department, San Francisco, died here today of injuries received in an automobile accident near here on July 27. Capt. Padgitt's home was in Waco, Tex.

REGIMENT PAYS UP FOR LIBERTY

HAS NEARLY HUNDRED SAND WORTH—CHEERING AT CAMP KEARNY.

[BY A. P. NIGHT WIRE.]

CAMP KEARNY, Aug. graphic orders received here announced that Maj. Cecil man, commander of the ... talion of the Thirty-second the Regular Army recently arrived here from has been appointed lieutenant-colonel of infantry, United States and instructed to proceed to Camp Meade to be assistant Chief of Staff of the enth Division. Maj. Hall been with the Thirty-second time.

Capt. George H. Mumyesterday was appointed sanitary inspector of the Division, to be ordered here yet arrived. He was first to report to Col. Palmer hospital, but now will duties at division headquarters his arrival.

Lieut. James L. King, officer and second in Co. I, Thirty-second, reported today that sixty-men from the development had been examined and assigned to the Thirty-regular duty.

Capt. John Wehrly reported here today and to the base hospital for

Bonds of the second bought by men of the Infantry were paid in day. Nearly even battalion has bonds of the full amount of ance, and today the in the regiment seem to have his Liberty him. The total amount bonds taken by the regiment near the $100,000 mark.

TO TRANSFER WATER

[BY A. P. NIGHT WIRE.]

SAN FRANCISCO, El Segundo Land and Company today Railroad Commission to transfer its water El Segundo, Los Angeles the El Segundo Water exchange for $90,000 company's capital stock.

F GREAT MONTDIDIER.

P.]

The Germans at Montdidier are caught
norning. Converging attacks from the
eeded in virtually encircling the town.
Montdidier-Chaulnes railway, which was
idier pocket. The forces remaining
e.
so large that it has not been possible
ous number of shells of all calibers and

nexpected development in the French po-
th enthusiasm, shouting to their comrades
t, including six eight-inch guns at La Ne-
rear and defended their positions at Mon-
at after four years of war they have lo
e to plead surprise as an excuse for defeat
rprise, but the Germans were aware of the
same.
ered the heights of Assainvillers and Rob-
own the front through the region of Mar
four miles.
troops

The attack launched by the French south of Montdidier this morning was an exact reproduction of the maneuver which brought about the recapture of Chateau Thierry last July 21. Gen. Debeney struck the Germans from Ayencourt southeastwardly and succeeded in advancing our front to a point five kilometers east of Montdidier, the time the French front encircling Montdidier thus was surrounded on the west, south and east.

Hawkeyes.

HOUSAND AT AL IOWA OUTING

of Patriotism Featur each Gathering.

-nine at 7 ...fore- 15,000 ...nts of ...ge of ...ld ac- lunch ...the ex- ...al ma- ...gherty ...t Field ...e elev- ...nic of ...held at ...ester- ...Hopkins ...pre- ...o'clock ...ica" by ...led by ...t of the ...on and ...fourth- ...deliv- ...extend- several ...ity, the ...of for- ...lifornia ...eles. ...ese re- ...hearty ...residents ...he sur- ...of such ...ering as ...r Iowa ...he pro- ...Dear ...a Allan ...which ...entitled ...ervation," ...theat of ...ties of ...extended ...which ...address ...loys in ...try A. ...emblage ...ed Ban- ...duction ...ates for ...were not ...he can- ...W. Hop- ...A. Ro- ...overnor; ...Legisla- ...ulature; ...F. W. ...rt, and ...nd Orth ...court. ...e Hymn ...he pro- ...by Iowa ...parts of ...alifornia ...the out- ...resident; ...resident; ...ce-presi- ...ary, and ...er. ...followed ...issuance ...badge ...the blue ...ident of ...e yells.

...RS.

...he picnic ...angherty ...with him ...Flying ...a native ...n Diego ...excellent ...enty-five ...mber of ...over the ...e famous ...ebes and ...ere per- ...000 feet, ...r city on ...co where ...ted the ...the Avia- ...ienic was ...d by the ...Berkeley ...municipal ...is chair- ...rs. C. C.

Adams, chairman of the music committee.

NEBRASKANS THERE, TOO.

Nebraskans also held their annual summer outing yesterday at Redondo Beach, about 5000 former residents of that State assembling on the pier or picnic deck of the Municipal auditorium for a basket lunch which was followed by a musical and speaking programme.

F. M. Rubtee, president of the Nebraska Society, who was in charge of the programme, introduced G. W. Wattres, Federal Food Commissioner of Nebraska and head of the State railway system under government control, delivered the principal address. Adjt.-Gen. A. R. Wood and Judge H. R. Hitshaw were among the other speakers.

REGIMENT PAYS UP FOR LIBERTY BO

HAS NEARLY HUNDRED PER CENT SAND WORTH—CHANGE AT CAMP KEARNY.

[BY A. P. NIGHT WIRE.]

CAMP KEARNY, Aug. 10.—Telegraphic orders received here announced that Maj. Corbit A. Hutchman, commander of the Third battalion of the Thirty-second Infantry, the Regular Army regiment which recently arrived here from Hawaii, has been appointed lieutenant-colonel of infantry, United States army, and instructed to proceed at once to Camp Meade to be assistant Chief of Staff of the Twenty-seventh Division. Maj. Hoffman has been with the Thirty-second for some time.

Capt. George H. Musselman, who yesterday was appointed camp sanitary inspector of the Marine Division, to be ordered here, has not yet arrived. He was first instructed to report to Col. Palmer at the base hospital, but now will take up his duties at division headquarters upon his arrival.

Lieut. James L. King, camp intelligence officer and second in command of Co. I, Thirty-second Infantry, reported today that sixty-eight enlisted men from the development battalion had been examined and passed and assigned to the Thirty-second for regular duty.

Capt. John Wehrly, M.R.C., reported here today and was ordered to the base hospital for duty.

Bonds of the second Liberty loan bought by men of the Thirty-second Infantry were paid in full today. Nearly even man in the regiment has bonds of some denomination, the full amount of which was subscribed for, and today nearly every man in the regiment sent a money order to have his Liberty Bond purchased for him. The total aggregate of the bonds taken by the regiment will be near the $100,000 mark.

TO TRANSFER WATER RIGHTS.

[BY A. P. NIGHT WIRE.]

SAN FRANCISCO, Aug. 10.—The El Segundo Land and Improvement Company today asked the Railroad Commission for authority to transfer its water rights at El Segundo, Los Angeles county, to the El Segundo Water Company in exchange for $90,000 of the latter company's capital stock.

POSLAM QUICK TO IMPROVE A PIMPLY SK

Poslam is a remedy that you can pick up at any time and use with disordered skin with the confidence that it provides the quickest way to get rid of any itching or unsightly blemish, and that it will serve you well.

Pimples and Rashes, Scalp Troubles, Itch, Chilblains, Scaly Patches, Eczema and all like affections of the skin, which endure, are, thanks to Poslam, under the concentrated healing energy of its ingredients, banish.

Sold everywhere. For free sample write to Emergency Laboratories, Inc., 32 West 47th St., New York City.

Urge your skin to healthier by the daily use of Poslam Soap, medicated with Poslam.

Chief of Staff.

NOT ENEMY GOING, KEEP HIM GOING, SAYS MARCH.

This is Time for Greatest Efforts Is the Advice of Staff Chief—Sees Further German Retreat.

[BY A. P. NIGHT WIRE.]

WASHINGTON, Aug. 10.—"This is the time for the greatest efforts; keep the enemy running."

Gen. March, Chief of Staff, summed thus today to newspaper men the situation in France. Standing before the great military maps of the War Department that show clearly just where the German is being hemmed back, he pointed out that the great battle front was rapidly being straightened out from Montdidier to the sea.

"They have not yet," he said, "gotten back to the original Hindenburg line, where the German began his advances this year. We still have some territory to gain, so when statements appear that indicate the war is over at this point, discourage it.

"This is the time for the greatest effort; keep the enemy running. That is the reason the United States is being called on for increased man power; that is the reason we want the age limits for the draft both lowered and raised, to get more men.

TIME TO HIT HARD.

"It is no time now to talk about the war being over. It is the time to hit hard.

"The greatest advantage of the present thing has been the change of front of the allies from the defense to the offense, which is a great military gain. We have the enemy guessing instead of guessing ourselves."

From a confidential report, Gen. March read the following account of the situation on the British-French front west of Albert: "All attacks pushed home found little opposition and have captured more prisoners than it is possible for them to handle, including a German general and his staff, showing elements of surprise attack. British report their advances back of Amiens so full that it is impossible to hold more. They have captured all the artillery in the sector."

ALLIED OPERATIONS.

Describing the effect of the Allied operations, Gen. March said: "Straightening the battle line broadens the base so that there have been a number of places where we have been sidling along the Vesle River and securing a foothold on the north bank, but have not yet attempted to go up the slopes on the north side, where German intrenchments are supposed to be. That part of the line has remained stationary.

"The line has become stationary. Foch has kept up his pressure on the enemy working on the personal principle that 'when you get an enemy going, you keep him going; never give him a chance to breathe or think it over; keep on hitting him.'

"On August 8 a combined British and French force, commanded by Lieut.-General Haig, attacked on a front of twenty miles east of Amiens. The terrain is flat, almost level, and at the same time ago there were groups of woods, all of those woods had been levelled long ago by artillery fire, so we can count the country as practically level with no little natural impediment to an attack. There are a few valleys perpendicular to the front of our advancing armies instead of parallel to it, so that the advancing troops can go right through the valleys.

SURPRISE ENEMY.

"The enemy were apparently taken by surprise and made no essential resistance in the center, confining their strong resistance to the flanks. Hitting the big salient on a thirteen-mile front, we pushed it in an average of eight miles, and reduced it from an outer salient to an inner salient. That gives us a salient somewhat corresponding to the Marne salient and places the enemy again in a bad position. The advance of the British and French at this point comes up so that they are getting into control, or threatening, the railroad lines of communications which, at that point run up from the Montdidier sector to Chaulnes.

"On the Flanders salient the enemy on last August 9 was withdrawing on the southern sector of the salient, south of Merville and British occupied that territory. The general effect of these movements is straightening out the line everywhere."

RAINBOW DIVISION.

Answering a question as to the Forty-second Division's record, Gen. March said:

"The Rainbow Division had its combat training in the Lorraine sector north of Luneville. It left that position to arrive east of Rheims, where, on July 15, it helped break the main German attack. When the French-American counter-offensive was launched on the Marne salient the division appeared there shortly in relief of other units.

"Our reports indicate the following:

"In eight days of battle the Forty-second Division has forced the passage of the Ourcq, taking prisoners from six enemy divisions, met, routed, decimated a crack division of the Prussian Guards, a Bavarian division, and one other division, and driven back the enemy's lines for sixteen kilometers."

The Twenty-ninth Division is still in Alsace, southeast of Epinal; the Seventy-ninth is still in the American training areas, and the Eighty-fifth is now arriving in France, its infantry having landed and its artillery being about to land. The Twenty-seventh Division, under Maj.-Gen. O'Ryan, and composed of New York National Guard, was last reported with the British in Flanders.

Gen. March made no reference to the number of American troops now overseas or on the way.

APARTMENTS IN TRADE.

Arthur W. Gowen reports among recent exchanges made through his office, one for J. S. Stotter of a 100-foot corner lot on Vermont avenue opposite the Manual Arts High School, improved with a two-story brick building, known as the Stoner apartments, for a fifty-acre improved ranch, part of which is planted to Valencia oranges, three miles west of Anaheim, owned by J. Sharp. A valuation of $40,000 was placed on each of the properties, Gowen, who has been in the real estate business on Broadway for fourteen years, has moved his office to 701 Haas Building.

How Many Homes Have You Paid For—

And how many Homes do you own today? One man who decided a few years ago to save his rent money by putting it into a home, today owns several Homes. The rent he collects means independence for him and his family.

Buy This Home With Your Rent Money



Colonial Home and Garage

Now Only $38 a Month

This place is complete with six perfectly arranged rooms—living room, dining room, breakfast room, cabinet kitchen, two light, airy bedrooms, bath and laundry porch. Garage with cement strips to street.

It contains hardwood floors throughout. It is beautifully papered. The woodwork is finished in white enamel, old ivory and mahogany throughout. The fireplace is very English with red brick, white mortar and paneling in old ivory, either side of which are the bookcases. The electric fixtures throughout were carefully selected for their beauty and service. Care also was given to the arrangement and spaciousness of the cabinets and closets. It is a home in which one could live and feel proud to call his home.

PRICE Now $3800

$100 cash payment to show good faith, balance like rent.

Sales Department Open Evenings Till Nine.

Los Angeles Investment Company

"Builders of Good Homes"

Main Office: 324 Investment Bldg., Broadway at Eighth. Main 5647.

Branch Offices: College Tract, Vermont 688 Rodgers Park Tract Vermont 961

BOPP CASE AND ROCHE'S PART.

(Continued from First Page.)

yer to stand by his clients, the German dynamiters, after he had taken their case; but what of his duty to the public whom he was serving as Police Commissioner at the same time? He was at the head of the police department, an organization ENGAGED, SUPPOSEDLY, IN RUNNING DOWN CROOKS, WHILE HE WAS DEFENDING CROOKS IN COURT, with the police department secrets at his command. Can a man serve two masters?

Attorney John W. Preston who prosecuted the Bopp case is quoted to sustain the loyalty defense. But a perusal of the statement made by Attorney Preston reveals that he wrote "You served your clients loyally," and again "In the defense of your clients you rendered that loyal service to them which you were compelled to render in accordance with your oath as an attorney." It is not of record, however, that any one has attempted to impugn Mr. Roche's loyalty to his German and Hindu clients.

Mr. Roche seems to have grown extremely sensitive of late about any reference to his official relations with alien enemies during the time that our country is at war. Mayor Rolph, who is running for Governor, and Mr. Roche, his political lieutenant and chairman of his police commission, do not take such references kindly. Mr. Roche is so exercised against The Times for printing articles in which reference was made to his appearing as counsel for Franz Bopp and other alien enemies that he has filed suits for libel, asking for $200,000 damages.

Yet similar references were made during the trials four months ago by San Francisco papers and Mayor Rolph was urged editorially to remove Mr. Roche from his place as head of the Police Commission because he was attorney and adviser for alien enemies. Mr. Rolph at that time said that if Roche tendered his resignation he would not accept it.

MAYOR ROLPH'S LETTER.

On Monday, April 1, 1918, the Daily News of this city printed a letter signed "James Rolph, Jr., Mayor of San Francisco," which began: "I have been reading your published demands that I remove Theodore Roche from the Police Commission, for the reason, asserted by you, that he cannot perform his full duty as a police commissioner while acting as attorney for certain men now on trial for offenses against the neutrality laws of the United States."

In the letter the following appears: "I am informed that in July, 1916, long before the United States entered the existing war, the firm of which Mr. Roche is a member was employed to represent Messrs. Bopp and Von Schack in certain criminal proceedings pending before the Federal court, in which they were accused of having committed offenses occurring in 1914 and 1915. None of the clients defended by Mr. Roche is a member of the German government. Months before the declaration of war by the United States, Messrs. Bopp and Von Schack, who had been Consul and Vice-Consul, respectively, of Germany, were removed from office and a successor to Mr. Bopp had been appointed. . . . Mr. Roche assures me that when his firm accepted employment in the case on trial, it was expressly agreed that the defendants personally, and not the German government, would pay the attorney's fee."

DAILY NEWS' REPLY.

In the same issue of the Daily News there appears an open letter to Mayor Rolph signed "Eugene Macleon, editor-in-chief and president The Daily News." The following extracts reveal the tenor of that letter:

"Your letter, boiled down, is a blunt refusal to discharge Theodore Roche as commissioner of police. . . . With America's troops just entering into a desperate and bloody war, it is not fitting that the confidential adviser of the enemy's agents should also be the head of the police system of an American city. If the situation existed in Chicago or Milwaukee you would join with the rest of us, Mayor Rolph, in expressions of disgust. . . . Your friendship for Roche and the political considerations involved have hidden from your eyes the great question of Americanism that lies beyond. It is not worth your while, Mayor, to say that Bopp and his associate Von Schack had been removed from office months before the United States declared war. They were removed from office by being put in jail. But every move they made against America was made by them as the agents of Germany, financed by Germany, and as far as possible directed by Germany.

"The notorious Von Papen, one of the three chiefs of German criminal conspiracy in America, came here openly to confer with them just before he was ordered to leave the United States. These men were not prosecuted for what they did as 'private individuals,' Mayor Rolph. The crimes of which they have been convicted and the crimes for which they are hereafter to be tried were committed as open representatives of the government of Germany.

"It is indeed possible that when Roche accepted the task of defending them, he insisted that the 'defendants personally and not the German government should pay the attorneys' fees.'

"It was only due and fitting that a thrifty lawyer should insist on having the money in sight before starting the case. . . . It is admitted we believe that this payment represents a very large sum and it is reported that on Roche's demand it was deposited in bank in full in advance.

"Here we have Mr. Roche, reassured as to his fee, and bound to protect his client and keep his secrets. . . . Bopp was in constant touch with a certain number of German spies, only a few of whom have been detected and placed under arrest.

"Whatever Bopp tells Roche, his attorney, of the offenses against Americans committed by himself and his confederates who are not yet under arrest must be retained in sacred confidence by Roche. Yet Roche is head of the police department, bound by public duty to expose and cause the arrest of these very German agents who are associated with Bopp!

"It is an impossible situation, Mayor Rolph. No man on earth can do both duties. Confronted by such a condition, he must either violate his obligation as a lawyer or his obligation as a public official. And to do either is disgraceful. . . . It is beyond human possibility that any result but humiliation and distress can come from such an attempt to serve two hostile masters. . . . No matter if he were the best man on earth today he could not serve the Germans and the Americans in war matters at the same time. The public knows the Daily News is right in its contention, Mayor; Roche knows it; you know it. It has never been suggested that he give up his rich employment as attorney for the Germans. It has been suggested very emphatically that he give up his place as Police Commissioner. The Daily News has done its patriotic duty in calling your attention to the situation, and has asked you to do yours."

Mayor Rolph made no reply to this letter; neither did Mr. Roche, who continued to serve in the dual capacity as counsel for German agents and chairman of the Police Commission.

POLITICS AND THE CHARTER.

On July 25 C. J. Adams of San Francisco wrote an open letter to the San Francisco Chronicle calling attention to the fact that Mr. Roche's activity in behalf of Mayor Rolph's candidacy for Governor was a violation of the provisions of the city charter. Mr. Adams quotes the following extracts from that document: "No member of the Board of Police Commissioners shall directly or indirectly electioneer, by soliciting votes or otherwise for or against any candidate for office at any election, or for or against any candidate for nomination . . . nor shall any of them be a member of any committee, club, or organization the purpose of which is to nominate or indorse candidates for office at any election. . . . Any person violating any of the provisions of this section shall be forthwith removed from office or employment. If the violation by a member of either of said boards, the Mayor must remove such member."

Commenting on this section Mr. Adams adds: "Of course it would be expecting too much even from such an independent and high-minded gentleman as the present Mayor to presume that he will honestly enforce this law and remove from office any of his commissioners for their political activity. However, this may serve as a notice to him and his commissioners that this matter is not going to rest as they would like it to remain. The grand jury's attention has been directed to it and a full and fair investigation of this subject will prove interesting to our citizens and enlightening to the voters of our interior counties." Mr. Adams specifically mentions "Mr. Roche of the Police Commission," as one of the worst offenders.

As the integrity of The Times has been called into question concerning the official association of Mr. Roche with alien enemies it is fitting that reference should be made to the official records of the Federal courts here.

THE COURT RECORDS.

Case No. 6133 in the Federal court is that of the United States vs. Franz Bopp, et al, charging them with violating Section 37 of the Criminal Code of the United States. The specific violation was to prepare military enterprises to be carried on from within territory of the United States against India and inciting mutiny and armed rebellion in India. This indictment was filed on July 7, 1917, three months after the United States had entered the war. A verdict of guilty was returned against Franz Bopp and the others on April 23, 1918.

In this case the record attorneys for George Rodiek, Walther Sauerbeck, H. A. Schroeder, Franz Bopp, Eckart Von Schack, Henry Kaufman, Joseph L. Riley and Robert Capelle were SULLIVAN & SULLIVAN AND THEODORE ROCHE. The indictment was not returned "months before the war," but months after the war was in progress, after Pershing and his divisions were actually on French soil.

H. A. Schroeder appeared in court on February 18, 1918, with his attorney, Theodore Roche, and entered a plea of guilty.

Case No. 5885 is that of the United States against Bopp, et al, including Von Schack and Von Brincken, charging them with military enterprise from the United States against Canada. They were charged with (1) blowing up tunnel at Fort Huron, Mich.; (2) blowing up Canadian Pacific Railway tunnels in Canada; (3) blowing up railways in Canada; (4) blowing up vessels of England, France, Japan and Russia in Canadian waters. The record attorneys for Bopp and Von Schack are SULLIVAN & SULLIVAN AND THEODORE ROCHE.

Case No. 6131 is that of the United States against C. D. Bunker, et al, charging them with violation of Section 37 of the Criminal Code of the United States. This was known as the Sacramento case. Bopp was not a party. The indictment was filed on July 17, 1917, three months after this country entered the war. The attorneys of record for E. H. Von Schack, Henry W. Kaufman and Robert Capelle were SULLIVAN & SULLIVAN AND THEODORE ROCHE.

BATTLE SUMMARY

(Continued from First Page.)

man lines in Picardy must have been stripped when Crown Prince Rupprecht sent troops to the rescue of the Germans. Crown Prince's armies south of the Aisne, three weeks ago. Paris newspapers remark on the fact that the captives taken are, for the most part, rather old, and it is said that they are members of reserve divisions.

Crown Prince Rupprecht is known to have a large number of splendid troops which will probably be thrown into battle at once. So far, only two of these divisions have come in contact with the Allies, but they have been unable to check the onward rush of the victorious armies of Haig and Debeney.

The number of prisoners captured during the first three days of the offensive is very large. It is hinted at Paris that it exceeds by far the figure given out in the official statements.

HUN LOSS HEAVY.

Two divisional headquarters, with their staffs, are said to have been taken. The guns and war materials lost by the enemy constitute a very heavy loss.

Since the American forces occupied Fismette, the northern suburb of Fismes, on the Vesle, there have been no reports of further attacks in that region. It is believed, however, that the Allies there are gathering themselves for a new assault which may have its effect on the great battle going on farther north. Although there have been rumors of heavy fighting south of Arras, there has been no confirmation yet. Nothing is known of the situation in Flanders, where, on Friday, the Germans were reported to be withdrawing from their advanced position.

The French early this morning smashed through the enemy's lines and encircled Montdidier, cutting off the enemy's retreat.

TAKE OFFENSIVE.

Between Montdidier and the Oise, the French have taken the offensive over a sixteen-mile front and have swept the Germans out of the western side of the salient.

Further north the Germans are resisting desperately, but the village of Morlancourt has been taken. American troops are operating in this sector and had a hand in taking this savagely-defended position.

London reports that the fighting has spread northward and that a battle is being fought south of Arras. This, if true, is a new menace to the whole German position north of the Somme.

The most important development in the news today is the French attack along the line from Montdidier to the Oise and the fall of Montdidier.

The Germans placed a high value on Montdidier during their offensive in March and the fighting south of the Montdidier-Noyon line early in June was of a character that evidences the intention of the enemy to tear through the Allies toward Compiegne.

North of Montdidier the situation appears to be very dangerous to the Germans. The rapid advance of the British and French has virtually cut off the troops further south who must retire eastward toward Noyon over open roads which are under fire for long distances. If Chaulnes is captured the German position further south is precarious in the extreme.

Nothing is said in dispatches this morning of the situation in Flanders, where it was reported yesterday that the Germans were retiring from the extreme side of the Lys salient. There are no new reports of events along the Vesle and Aisne.

The enemy resistance on the extremities of the attacking front has been broken. Aerial observers say the Germans are in full retreat eastward across the Picardy plains toward the old Hindenburg line.

North of the Somme the British have been meeting with bitter resistance, but they have captured Morlancourt, the axis of the German line between the Somme and Albert. On the northern bank of the Somme, however, they lost Chipilly to the Germans, while moving forward on the southern bank of Morcourt.

Allied capitals look for further withdrawals on other parts of the line as a result of the thrust in Picardy and a continuation of the retirement in Flanders which possibly may wipe out the salient there. It is believed that the enemy must send in all available reserves or admit defeat and withdraw to the lines he held on March 21, or still further.

British and French diplomatic agents are reported arrested in Moscow by the Bolsheviki, and Great Britain has demanded the release of R. H. B. Lockhart, the leader of the British contingent. Premier Lenine is reported unofficially to have sent an ultimatum to Japan regarding Siberia.

Barge Burns with $80,000 in Nitrate.

[BY A. P. NIGHT WIRE.]

SAN FRANCISCO, Aug. 10.—A barge with a cargo of 100 tons of sodium nitrate on board and anchored in the bay near here, burned to the water's edge today, with a loss of $80,000. The cause of the blaze is not known, but an investigation is under way.

"48 Years of Integrity" — "Shop on Spring St. and SAVE"

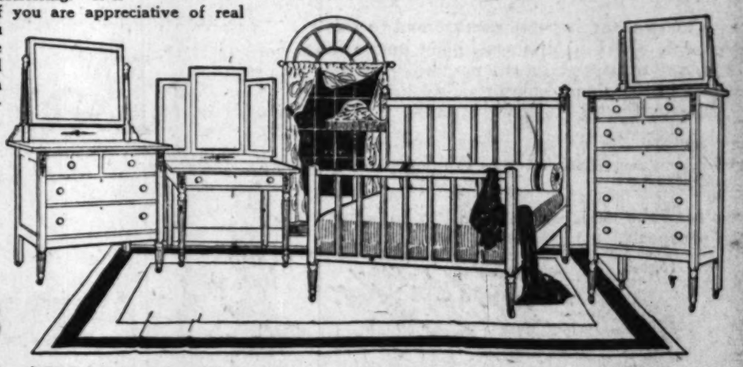
LOS ANGELES FURNITURE CO. 420-422-424 S. SPRING ST.

There has never been a time when you could buy furniture with such an absolute assurance of money saved. Every day brings price advances. These advances will continue indefinitely. To delay a week—or even a day—may mean that you will have to pay considerably more for the piece or pieces that you have in mind. Thoughtful people who believe in getting the greatest possible value for their money are buying furniture now. To wait is to pay out dollars and cents for every day's delay.



This exceptionally rich three-piece living-room set is in the handsome mahogany and cane with heavy figured velour upholstering. It is in the Louis XVI Period. If you are appreciative of real beauty in furniture — if you know genuine furniture value when you see it—you will thoroughly enjoy an inspection of this richly stocked department.

$169 $205 Value





This handsome Charles II Period dining table is of solid selected oak in the Jacobean finish. It has a graceful molded rim and liberal extension.

$19.75 $27.50 Value



$42.50

The name "Buck's" on a gas range is the highest indorsement of quality. It is a positive guarantee of supremacy—for Buck's gas ranges are universally conceded to be "the world's best."

$78.50 A beautiful old ivory set of four pieces in the Louis XVI Period design with French plate mirrors. Our very large showing of bedroom furniture embraces styles in practically all Periods and all woods and finishes. We urge you to make comparison of the prices we are quoting, with bedroom furniture markings elsewhere in Los Angeles. You will find that "it pays to shop on Spring St."

Suggestions for decorating your home in the way it should be decorated may be obtained in our rug and drapery department free of all cost or obligation. We invite you to inspect the many delightful new rugs and draperies now on display.



—a comfortable Baronial brown fiber rocker—a regular $7.50 value—suitable to any room in the house. $5.45

—this fine "Ice King" Top Icer— $19.85



The "Ice King" represents real refrigerator value. It embodies the latest improved sanitary devices. We have many other styles at many prices. Exceptional values in side Icers.

"48 Years of Integrity." Liberal Weekly or Monthly Terms to Suit You "Shop on Spring Street and SAVE"

FURNITURE CARPETS DRAPERIES STOVES

LOS ANGELES FURNITURE CO.

THE OLDEST HOME FURNISHING HOUSE IN LOS ANGELES

420-422-424 S. SPRING ST.

On Spring St. --- Between 4th and 5th --- On Spring St.

Just Once! Try Dodson's Liver Tone! Take No Calomel! Listen To Me!

If bilious, constipated, headachy or sick, I guarantee relief without taking dangerous calomel which sickens and salivates.

Stop using calomel! It makes you sick. Don't lose a day's work. If you feel lazy, sluggish, bilious or constipated, listen to me!

Calomel is mercury or quicksilver which causes necrosis of the bones. Calomel, when it comes into contact with sour bile, crashes into it, breaking it up. This is when you feel that awful nausea and cramping. If you are "all knocked out," if your liver is torpid and bowels constipated or you have headache, dizziness, coated tongue, if breath is bad or stomach sour, just try a spoonful of harmless Dodson's Liver Tone.

Here's my guarantee—Go to any drug store and get a bottle of Dodson's Liver Tone for a few cents. Take a spoonful tonight, and if it doesn't straighten you right up and make you feel fine and vigorous by morning, I want you to go back to the store and get your money. Dodson's Liver Tone is destroying the sale of calomel because it is real liver medicine; entirely vegetable, therefore it cannot salivate or make you sick.

I guarantee that one spoonful of Dodson's Liver Tone will put your sluggish liver to work and clean your bowels of that sour bile and constipated waste which is clogging your system and making you feel miserable. I guarantee that a bottle of Dodson's Liver Tone will keep the entire family feeling fine for months. Give it to your children. It is harmless; doesn't gripe and they like its pleasant taste.

Read the BIG COMPLETE RENTAL LIST in The Times,— it contains hundreds of EXCLUSIVE advertisements in addition to all those printed in the other five Los Angeles newspapers.

Cocoanut Oil Fine For Washing Hair

If you want to keep your hair in good condition, be careful what you wash it with.

Most soaps and prepared shampoos contain too much alkali. This dries the scalp, makes the hair brittle, and is very harmful. Just plain mulsified cocoanut oil (which is pure and entirely greaseless,) is much better than the most expensive soap or anything else you can use for shampooing, as this can't possibly injure the hair.

Simply moisten your hair with water and rub it in. One or two teaspoonfuls will make an abundance of rich, creamy lather, and cleanses the hair and scalp thoroughly. The lather rinses out easily, and removes every particle of dust, dirt, dandruff and excessive oil. The hair dries quickly and evenly, and it leaves it fine and silk, bright, fluffy and easy to manage.

You can get mulsified cocoanut oil at most any drug store. It is very cheap, and a few ounces is enough to last everyone in the family for months.

THIS IS THE AGE OF YOUTH,

Strands of Gray Hair May Be Removed.

Strands of gray hair are unattractive and very unnecessary and accelerate the appearance of approaching age. Why not remove all traces of gray in the hair and possess an even shade of beautiful dark hair in bounteous quantities by the use of "La Creole" Hair Dressing? Used by thousands of people every day—everywhere—with perfect satisfaction. No one need be annoyed with gray hair—hair streaked with gray, diseased scalp or dandruff when offered such a preparation as "La Creole" Hair Dressing. Apply it freely to scalp and hair, rubbing it in well, and after a few applications you will be delightfully surprised with the results.

USE "LA CREOLE" HAIR DRESSING for gray or faded hair and retain the appearance of youth. Used by gentlemen in every walk of life to restore an even dark color to their gray hair, beard or mustache. Sold and guaranteed by all good drug stores everywhere, or sent direct for $1.50 by Van Vleet-Mansfield Drug Co., Memphis, Tenn.—(Advt.)

How You Can Make Hairs Quickly Disappear.

(Helps to Beauty)

Even a stubborn growth of hair will quickly vanish from the face, neck or arms after a single treatment with delatone. To remove the hairs, make a stiff paste with a little powdered delatone and water, apply to hairy surface and after about 2 minutes rub off, wash the skin and it will be left free from hair or blemish. To avoid disappointment, be quite certain you get real delatone.

Girlish, Wrinkle-Free Skin Easy to Have

Since its remarkable astringent and tonic properties became known, clever women all over the world have been using the saxolite face bath to "tone up" their faces, remove wrinkles and draw abby cheeks and neck back to normal. After using the solution, the face immediately feels much firmer. The skin tightens evenly over the face, thus reducing lines and sagginess. The formula is: Powdered saxolite, one ounce, dissolved in witch hazel, one-half pint.

This simple and harmless face bath is a splendid thing for the outdoor girl, since sun, wind and flying dust are so provocative of squinting and other contortions which cause wrinkles and crow's-feet. Also it is fine to freshen up a tired face in hot, depressing weather.

The More We Have of BETTER Homes, the Surer, Easier, Quicker Will We WIN THE WAR!

Our Third Annual Dahlia Show Food Conservation Lectures Savings in Household Needs

These—with the offerings of this advertisement—are the special "features" of this week at Barker Bros.

See Our Other Ads in This Paper Today!

Home—the Great "Essential"!

After all is said and done, a HOME is the great Essential.

If people did not care where they lived or how they lived, we would not be fighting this war.

But for the privilege of having HOMES of our own choice and fitted up in a way to suit our artistic development and financial ability—for the FREEDOM, which alone can assure us of the possession of such HOMES—we are willing to stake our all.

Having known and become accustomed to this better mode of living, life would not be worth while to any of us without the possibility of the "pursuit" of happiness guaranteed to us by the very Constitution of the United States.

Every victory the Allied armies attain "over there" is one more assurance of the permanency of our HOMES.

As we read the news we can't fail to be happy at the prospects.

(Signed) W. A. Barker.

(Signed) Chas. H. Barker

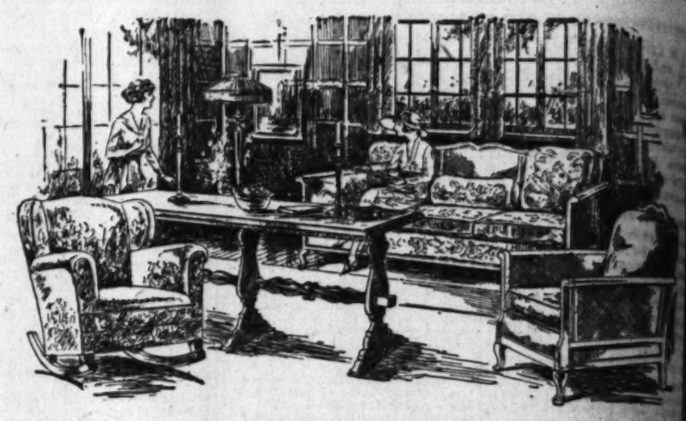
—SURER, because what we need to win is just the will to win, and homes that are uplifting and lovable will help to breed that will.

—EASIER, because, with happier homes, we shall have more courage and more optimism. We shall grieve less for those who've marched or sailed away. We shall rejoice in a cheerier belief in their safe and triumphant returning.

—QUICKER, because more comfortable, helpful homes for all the workers will marvelously multiply the essential products of industry and thus speed the war along to an earlier definite victory.

—The surest, easiest, quickest way to have a BETTER HOME is offered YOU in—

Barker Bros'. Great Annual Sale!



So Festive is Our Beautiful Fourth Floor with Exceptional Savings Now that Many Will Call This

"Living Room Week" in Our Great Annual Sale

—An opportunity to buy BETTER furniture at less than the ordinary prices of far cheaper types.

There's the Antique Mahogany Davenport Table pictured—a stunning affair with strong Italian feeling. The top is 30x72 inches. The regular price is $47.50. THIS WEEK ONLY, special..... **$28.75**

An Antique Mahogany End Table of harmonizing pattern is a $16.50 value, now **$11.75**

The $30.00 Mahogany Overstuffed Tapestry Rocker may be yours this week for..... **$16.75**

The superb SOLID MAHOGANY, Cane and Damask (prune or old blue) Davenport. Reg. $190.00. THIS WEEK ONLY, special..... **$129.00**

The Cane, Mahogany and Damask Chair matches the davenport. Reg. $97.50. THIS WEEK ONLY.. **$63.50**

(The Rocker to match, if you prefer it, at the same price. Only eight of these suites to sell.)

(Living Room, Library, Drawing Room Furniture—4th Floor)

A Really Spectacular Close-Out of Odd Pieces

More than 200 charming "odd pieces" of living room small furniture and ornament, which have figured in our most exclusive decorative displays, will be closed out THIS WEEK at prices FAR BELOW WHAT IT WOULD ACTUALLY COST TO REPRODUCE THEM!

—Lamps and Lampshades—exquisite pottery, Mirrors, Trays, Sewing Tables and many other objects.

OTHER people's homes—especially when they make fascinating revealments of ways to improve your own home—are always interesting. So we know you will enjoy strolling through or resting in—

Our Model 14-Room HOME!

(2nd Floor)

IT'S always a compliment to be invited into a friend's kitchen—a compliment to her regard for you and a compliment to her kitchen. Appreciating immaculate cleanliness and work-saving up-to-dateness, you'll appreciate—

Our Model Efficiency KITCHEN!

(Mezzanine)

Want to Trade

—your unpopular furniture for some more pleasing pieces? We'll allow you credit on the new furnishings you select when we bring your undesired home-things to our—

Exchange and Bargain Basement

(Basement)



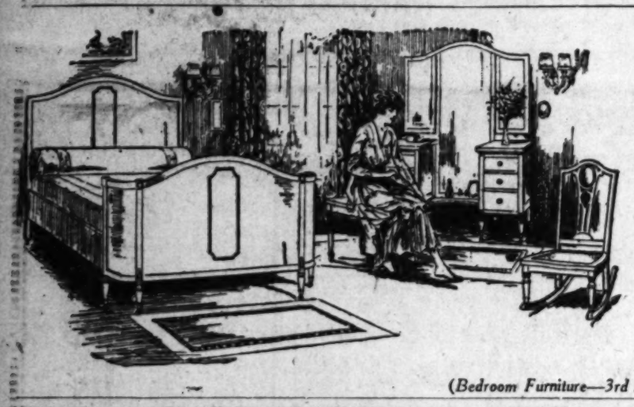
A Sale of Reed

—the articles pictured, with others like and unlike them

Ivory Polychrome Fernery, now..$8.00
Ivory Reed Sewing Basket, now....65c
Natural Reed Flower Basket, now...75c
Natural Reed Bird Cage and Stand, now $16.00
Natural Reed Waste Basket, now.$2.25

The above are prices of the pieces illustrated. Please come and see these and our hundreds of other inviting offerings!

(Reed and Fiber Furniture—2nd Floor)



(Bedroom Furniture—3rd Floor)

What Will You Do With the $55.50 You'll Save on This Bedroom Suite?

It's no trouble at all to say what you will do with the furniture itself! You'll put it in your very choicest bedroom—the one you use yourself, unless you're especially unselfish.

This Heppelwhite suite is, of course, only one of a multitude of our Annual Sale's rich bargains in refined, artistic, worthy bedroom furniture. Our prices for the illustrated articles and their companion pieces, in either ivory or gray enamel, are as follows:

Full-size or twin Beds	$65	Chiffonier	$42.50
Dressing Table	$51.50	Chifforobe	$63.00
Vanity Dresser	$94.50	Writing Table	$33.50
Dresser	$90.00	Rocker	$14.50
Night Table	$15.50	Bench	$9.50
Chair	$13.50		

Perhaps Our Coterie of $112.50 Wilton Rugs Now Selling at . $77.50

will last for several days—perhaps no longer than just MONDAY! If you see them, we are sure you'll want at least **one** because they're the finest fruits of the domestic loom—the most beautiful quality of Wilton weavery—in patterns harmonious and distinctive. The size is 9x12 feet; the quantity is by **no means** unlimited!

Tell your friends, a few years later, that you bought "that wonderful Wilton in your living-room" for $77.50 and they will be as incredulous as it is courteous for guests to be. Even you, will be almost unbelieving—and very thankful! But the thing now, of course, is to **EMBRACE THIS OPPORTUNITY THAT COMES THIS ONCE, AND NOT AGAIN!**

(Floor Coverings—2nd Floor)



We Invite You to Share Savings and Delights of

"Make-at-Home" Curtain Week

In Barker Bros.' Drapery Department, "Make-at-Home" headquarters, you'll find a wide suitable materials VERY SPECIALLY PRICED WEEK!

—a few yards of inexpensive white dotted muslin and a few minutes of easy sewing daintiest of kitchen or bath curtains.

—The smartest of materials for making shirred, round or bolster pillows are specially this week. Table runners and lamp mats for two drapery remnants and a bit of trimming.

—the most economical and lasting flower the world is the window-bower (side drapery lance) of cretonne, which fabric is now special per yard and up.

—Overhangings of delicate, colorful muslins dours are wonderfully effective, yet so simply

SUBSTANTIAL SAVINGS ON THE ABOVE RICS AND MANY OTHERS THIS WEEK. FREELY FURNISHED BY INSTRUCTRESS IN LAMP SHADE SCHOOL.

(Draperies—Second Floor)

A Sale of Lamps, Art Wares

Reductions already in our advance holiday stocks of exclusive Lamps and Lampshades, Mirrors and Art Objects of many kinds! Soon prices must mount—and war taxes will probably make them higher still. So the almost "Sacrifice" Prices of our Great Annual Sale will seem welcome to you, —now—indeed!

(Art and Gift Dept.—Mezzanine)

Wall Paper 15c, 25c & 50c

Three separate gatherings of voguish patterns, every one worth very much more than its particular Annual Sale Price of 15c, 25c or 50c per roll. And, besides these, we offer OUR ENTIRE REGULAR STOCK AT 25 PER CENT. OFF and ALL BORDERS AT HALF PRICE!

(Wall Paper—2nd Floor)

The Nurse That CARES Is Glad to See Barker Bros.' "Own-Make" Label on a Mattress.

—because she knows it means PURITY of materials, insuring the invalid's safety; and COMFORT of construction, insuring him (or her) the utmost restfulness and aid in recovering.

Our better mattresses (though all of them are good) are being more and more called for. Many bargains de luxe in staple cotton and hair mattresses—for example, a luxurious 45-lb. all long white staple cotton style with Imperial edge and NON-STRETCH feature **$25**



(Mattresses, Metal Beds—Third Floor)

WE hear that people are looking on their immaculately clean, dependably strong, beautifully artistic—

Metal Beds

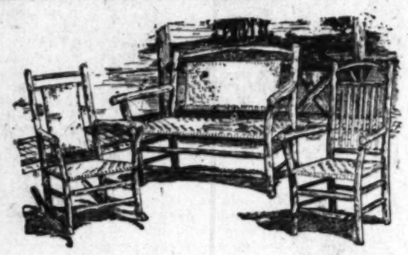
with more than ever appreciative eyes, since they've heard the startling news that nearly all the patterns of Metal Beds now on the market are to be the last manufactured until the war is over.

We still have a few attractive styles at ANNUAL SALE SAVINGS—for you to see—tomorrow!

Many a Person Has Yet to Discover the Beauty of the View from His Own Porch

You wouldn't know much about **yours**, if your porch and lawn were as bare of "livable" furniture as some people's are. It may be that even **your** veranda is lonesome for comfortable chairs or restless for a "chummy" little settee. What a pity to miss the friendship and inspiration of your porch just for the lack of a few sticks of furniture—so low-priced in our Great Annual Sale, yet so artistic, so full of comfort!





(—the genuine Old Hickory group above, priced:—)

$11.50 Woven-back Settee $8.75	$5.25 Woven-back Arm Rocker $3.95
$4.25 Chair to match (not illustrated) ... $2.95	
$3.75 Slat-Back Chair $2.75	$4.75 Rocker to match (not illustrated) ... $3.50

(—group at the left, priced:—)

$11.00 Settee, green or natural ... $8.75	$3.50 Side Rocker, gray or natural $2.75
$6.00 Arm Rocker, green or natural ... $4.75	$6.50 Maple Table $4.75

(Porch and Outdoor Furniture—5th Floor)

This Mahogany Chippendale Suite —Full of Life, Interest and Economy

—the $65 Serving Table of solid mahogany—$37.50.
—the $72 Table (54-in. top, 6-ft. ext.)—$55.00. (with 8-ft. extension—$62.50.)
—the $15 leather-seat Side Chair—$9.75.
—the $22 Arm Chair to match—$14.00.



Here and There Among Dining Room Furniture

$35.00 Antique Mahogany Tea Wagon—this week only—$26.50.

$35.00 Dull Mahogany 48-in. top, 6-ft. ext. Dining Table—$26.75.

$85.00 Wm. & Mary Chromewald Sideboard—$42.50.

$52.50 Sheraton Dining Table, 48-in. top, 6-ft. extension—$35.00.

(Dining Room Furniture—5th Floor)

Willing Credit

—will be granted you here and you will doubtless find it most helpful in taking advantage of this Annual Sale to supply all your home-making needs.

The House of Complete and Competent Home-Furnishing Service. Los Angeles Home of Berkey & Gay Furniture and Other Dependable Makes.

Pianos, Phonographs, Records, Office Furniture, and Filing Systems, Typewriters, Stationery.

Barker Bros
ESTABLISHED-1880

724-738 South Broadway, Between Seventh and Eighth Sts.—Los Angeles

Out-of-Town Home Folk

—are always delighted ease and thriftiness PING BY MAIL AT BROS. Just write der Dept. for what sire.

rd Annual Dahlia Show
Conservation Lectures
s in Household Needs
he offerings of this advertisement—
al "features" of this week at Barker
Other Ads in This Paper Today!



th Floor with Excep-
y Will Call This
ek" in Our
l Sale

A Really Spectacular
Close-Out of Odd Pieces

More than 200 charming "oddments" of living room small furniture and adornment, which have figured in our most exclusive decorative displays, will be closed out THIS WEEK at prices FAR BELOW WHAT IT WOULD ACTUALLY COST TO REPRODUCE THEM!
—Lamps and Lampshades—exquisite Pottery, Mirrors, Trays, Sewing Tables and many other objects.

iture—4th Floor)



vite You to Share th
s and Delights of thi
Make-at-Home"
Curtain Week
Bros.' Drapery Department, which
me" headquarters, you'll find a wealth
erials VERY SPECIALLY PRICED
ds of inexpensive white dotted or figured
a few minutes of easy sewing make
dchen or bath curtains.
test of materials for making the
d or bolster pillows are specially
Table runners and lamp mats call
ery remnants and a bit of artistic
economical and lasting flower garden
the window-bower (side drapes and
stonne, which fabric is now special
l up.
gns of delicate, colorful madras or
ffectively effective, yet so simply fashioned
TIAL SAVINGS ON THE ABOVE
MANY OTHERS THIS WEEK, IN
URNISHED BY INSTRUCTRESS IN
DE SCHOOL.
(Draperies—Second Floor)



Out-of-Town
Home Folks
—are always delighted with
ease and thriftiness of
PING BY MAIL AT
BROS. Just write our
der Dept. for whatever you
sire.
ay,
d
les

"Victory Day."

ALLIED WAR EXPOSITION CLOSES HERE TONIGHT.

Great Sham Battle Will Be Given Four Times—Many Notables Will Be at the Park.

AN APPEAL was made yesterday to the thousands who attended the great Allied War Exposition to make today the record one for attendance in the whole United States. Announcements informed the spectators that already Los Angeles has surpassed San Francisco by 75,000 for a like number of days. The program tonight will end the exposition, the finale being a victory ball to be presented by Ardine Cowlishaw, an artist from Boston. It is expected to be one of the most spectacular bits of the whole exposition, giving the final touch to a series of wonderful programmes.

Two hundred thousand persons are expected at the Victory Day celebration today at the Allied War Exposition in Exposition Park. The exposition closes its gates to Los Angeles at 11 o'clock tonight and will remain closed to come to points in the

The great sham battle, under the direction of Lieut. R. H. Shaw of the Canadian army, will be staged in No Man's Land four times today instead of twice, as has been the case. The spectacles are to be staged at 11 a.m., 2, 4:15 and 10 p.m., and will show maneuvers by the tank Britannia, which is under the command of Capt. Richard Smith, and is manned by the crew that took it through the battle of

Victory day, under the chairmanship of Brigadier H. Dyas, Southern California director of the exposition, will have perhaps the greatest programme of the season. The representative Allied officers will occupy the platform at the Liberty Forum. This afternoon Capt. H. K. Osborne and Dr. Silas Evans, president of Occidental College, will deliver addresses. In the evening, Capt. Bissett, the noted Japanese scout, will again speak on "Our Allies." Sergt. Hunt, the engineer of the Britannia, who has been over the top seventeen times, will speak on "Over the Top," and the president of the University of Arizona will speak. The farewell address will be given by Chester I. Campbell, director general of the exhibit, and the Shrine Chanters are to sing at 3:25 o'clock.

GLAD THEY CAME.

Director Campbell yesterday expressed extreme gratification at the reception given by the people of the Southland to the exposition.

"It was doubtful," said Mr. Campbell, "when we were in San Francisco whether we would come to Southern California or go to the Pacific Northwest, where Portland, Seattle and other cities had put in a strong bid for the government exhibit before we went East to open in Chicago. But, through Bernal H. Dyas, representing the Los Angeles Chamber of Commerce and other local organizations, the bid of Los Angeles was too strong to resist.

"Now we are glad that we have come here, because the results in public interest have been worth while. All of the war activities of Southern California have become fused in this great enterprise, and the local people have contributed magnificently toward making possible the realization in the minds of the people of Southern California the facts of the war. This is the primary object of the Committee on Public Information in organizing this exposition. It is not a money-making affair. We shall probably break even financially. But what we do want to do is to give the people of America the facts of the war in concrete form. And we feel that we have done that in Los Angeles.

CO-OPERATION HERE.

"Due to the excellent co-operation of a number of Los Angeles people, we of the exposition have been able to conduct our enterprise in this city with excellent results. Bernal H. Dyas, Harry R. Minor, who has ably worked with Wendell McMahill in directing the programmes; Metley H. Flint, Champ Vance, Douglas Fairbanks, R. A. Heffner, John J. Jenkins, Bennie Zeidman, who directed the publicity campaign; D. W. Griffith, L. N. Brunswig, Mrs. Anita Baldwin, W. M. Bowen, D. A. Munger, John C. Cline, Edward D. Lyman, E. B. Rivers, L. D. Sale, Leo V. Starr, Walter R. Wheat and others of the local general committee have done noble work in making the exposition a tremendous success. San Francisco gave us a start in this project. With our success in this city, and the enthusiasm which has been shown, we are assured of a national triumph."

Chester I. Campbell and Bernal H. Dyas yesterday received telegrams from Secretary of War Baker, George Creel, chairman of the Committee on Public Information, and Charles S. Hart, director of the division of films, after hearing of the attendance figures in Los Angeles, congratulating them on the achievement here.

Mr. Creel's telegram to Mr. Dyas is expressive of the sentiment of the men in Washington. It is as follows:

"Accept my congratulations upon the success which you have made of the Allied War Exposition in Los Angeles, as indicated by the record attendance figures which we have just received. Allow me to thank you and the men of Los Angeles for the noble work which you have done to assist Mr. Campbell and our committee in this enterprise. From reports of the exposition in Los Angeles, we are assured of national success for this work, which is designed to give to the public of the United States an intimate view of the facts of the world war."

YESTERDAY'S EVENTS.

"Over the Top," which represents an exact reproduction of a battle scene in France, was particularly thrilling yesterday. A gas attack was simulated by the attacking "Huns" and an unusually heavy artillery duel, a heavy barrage, with the crack of the rifles of the Sammies and the "Boche" forces, gave the spectators an idea of how the Germans conduct warfare against civilization.

The realism of the "battle" was all the more evident when the whistle of the "Huns" started the "fight," and two war dogs, which have seen service at Camp Kearny under the instruction of the Grizzlies, went on the field as couriers. They carried messages from the front line trenches to Lieut. R. A. Shaw of the Canadian Expeditionary Forces, who directed the battle. In actual battle these dogs carry messages while rifle bullets and shrapnel pass overhead and one part of their instruction is to become used to shellfire. These dogs and one other, all of which have been presented to the Allied War Exposition by Col. Anita M. Baldwin, will accompany the exposition when it leaves here and will be used to portray the use of these animals in war. The three are Medusa, Thor and Vulcan, and are the result of crossing the Airedale and Old English Sheep dog. They have had six months training in message carrying under direction of the Grizzlies. They will leave this week with the exposition.

Referring to the appearance of the dogs, Mrs. Baldwin said:

"I want to thank Col. Henseley of the Balloon School for his courtesy in loaning the services of J. E. Davidson, J. B. Rainsberger, H. F. Ohlrich and Fred Rones of the Sixty-fourth Balloon Company. I also want to thank the men for their interest in the work. Bernal Dyas and Mr. Campbell have been more than kind and it is gratifying to know that the dogs have worked well enough to earn commendation at the Allied War Exposition."

ARMY AIRPLANE STUNTS.

Lieuts. Chaffee and Wells thrilled the crowd in the afternoon with daredevil stunts close to the ground in an army airplane.

Private ("Bob") Dwight Howard Robinson, who has won an uphill fight to get into the army, talked from the reviewing stand in the afternoon. He tried to enlist several times before being accepted. Then he was detailed for domestic duty. In order to get overseas duty he underwent several operations, one a serious one. He said:

"I am going over as a salesman to deliver a 16-inch shell to the Kaiser's palace in Berlin."

This drew continued applause. He praised the work of the Y.M.C.A., K. of C. and Jewish board, which he said are not teaching creed in the trenches, but tending the bodily needs of the men.

James A. Wakefield gave a stirring address on "France," telling of his experiences there. He told of one French mother who thought herself poor until the war broke out, when she was able to give nine sons to the cause of France.

"They may butcher all the French people," he said, "but they will never conquer France."

CONCERTS BY BANDS.

The Fort MacArthur and Submarine Base bands gave a concert in the afternoon and the sailors' quartette, Sailor Stout, baritone, and the Sammies' Sisters, Alberta and Lorene Davis, furnished some delightful numbers.

In the evening the two military bands were supplemented by the band of Elks Lodge, No. 99. Community singing was led by Frank Bristol and the uplifters' quartette and Fred Stone, comedian, were added to the regular programme. Capt. B. Haigh, commanding the tank Britannia, gave an address on "Life in a Tank."

Miss Helen Slaughter is the hostess at the Hostess Home of the Y.W.C.A. at the exposition, having been sent here by the national board of the association. She tells many who ask of the work at hostess houses, work among the women in France and recreation centers at munitions factories here.

Dr. R. S. Von Kleinschmidt, president of the University of Arizona, will speak tonight on "German Pacifism, or the Devil, a Saint."

TODAY'S PROGRAMME.

The Victory Day programme today is as follows:

Programme for Sunday, August 11, Victor Day; Bernal H. Dyas, chairman.

MORNING.

11:00—"Over the Top" on No Man's Land, Exposition Park. Direction Lieut. R. A. Shaw, Canadian Expeditionary Forces. Airplane reconnoissance and bomb dropping, Lieuts. Chaffee and Wells. Artillery duel. Barrage fire. Hundreds of "Sammies" go "over the top" charging the Huns.

AFTERNOON.

2:00—"Over the top" on No Man's Land, etc., same as at 11 a.m.

2:30—Band Concert at Liberty Forum, Exposition Park, Fort MacArthur Band and Submarine Base Band. Selections, Sailors' Quartette and Sailor Stout, baritone. Bugle calls and mellophone and fluegel horn duets, the Sammies' Sisters (Alberta and Lorene Davis.)

3:00—Reception to Allied officers. Address, Capt. H. K. Osborne, M.C., "Washington in War Times." Address, Dr. Silas Evans, president of Occidental College, "Seeing It Through." (There will be a thirty-minute intermission before the sham battle.)

4:15—"Over the top" on No Man's Land, etc., same as at 11 a.m.

EVENING.

7:30—Band concert, Fort MacArthur Band; Submarine Base Band. Selections, Sailors' Quartette; Sailor Stout, baritone. Bugle calls and mellophone and fluegel horn duets, the Sammies' Sisters (Alberta and Lorene Davis.) Community singing, direction of Frank Bristol.

8:30—Reception to Allied officers; address, Jiuji O. Kasai, "Our Allies;" address, Sergt. Hunt, Engineer of the Tank Britannia having been in action seventeen times "over the top;" address, Dr. R. S. von Kleinsmidt, president University of Arizona, "The Devil a Saint;" address, Chester I. Campbell, director Bureau of expositions, "A Farewell to Los Angeles; Victory tableau. (There will be a thirty-minute intermission before the sham battle.)

10:00—"Over the top" on No Man's Land, Exposition Park, direction of Lieut. R. A. Shaw, Canadian Expeditionary Forces; artillery duel; barrage fire; hundred of Sammies go "over the top" charging the Huns.

MORE STEAMSHIPS FOR THE PACIFIC.

Announcement was made yesterday that the Toyo Kisen Kaisha will add six more large vessels to its Pacific fleet. One of these, the San Francisco Maru, will, according to advices received from Japan by D. F. Robertson, local agent of the line, be the largest and fastest on the Pacific.

The following Angelenos will leave shortly on an extended tour of the Hawaiian Islands: Dr. and Mrs. James Kerr, Mr. and Mrs. James Pierson, Mr. and Mrs. Alexander Thompson, Mr. and Mrs. Edward Smith, Miss M. Post, Miss Alice E. Knapp, Miss Hazel King, Miss A. Anderson, Miss Helen Johnston, Miss Adele Gibson, Miss Emily Hull, Miss Ethelwyn Raymond, Miss Ethel West, Miss Ida M. Hoge, Miss Aldine Norton, Miss A. Nix, Miss Helen Bentson, Miss Irene Rief, Miss L. Jamison, Miss Ayleen Campbell, Miss Joy Dow, Miss Mary Alexander, Miss Lorene Spencer, Miss Winona Spencer, Miss Gladys Standlee, Miss Beatrice Hunt, Miss Kathryn Darcey, Miss Minnie Henco, Miss Edith Scott, Miss Ella Bruce, Miss Cordia Cuthbert, Miss Anne Wilson, Miss Jessie Dawson, Miss Lota Atkinson, Miss Eleonie Stuewe, Miss Florence Houston, Miss Marion Kadish, Miss E. B. Newton.

NEEDLEWORK GUILD GIVEN ASSISTANCE.

A gift of $200 cash to the Needlework Guild war work has just been made by Mr. and Mrs. Henry J. Kramer. When the junior dancing class was started some months ago by Mr. Kramer he announced that a certain percentage, above expenses, would be turned over to the Needlework Guild war work. Thus the junior dancing class has been the means of enriching the war fund by $175, and Mrs. Kramer wishing to make it even $200, added $25 more. This money will be used to purchase supplies for war relief.

The last two or three months the guild has worked mostly on foreign refugee work on request from Washington. Finished garments have been coming in to the guild at the rate of 2000 a week.

WANTED BY GOVERNMENT.

Bids on tea (black and green,) asparagus, cherries, peaches, pears and sardines are wanted by the government for delivery of samples at the warehouse in Los Angeles, bids to be opened August 19; also on potatoes (Irish, fresh) and fresh onions, bids to be opened August 17. Information can be obtained from the Merchants' and Manufacturers' Association, No. 216 Wilcox Building.

HERE ARE FAIR FOOD PRICES.

Quotations Show What You Should Pay Today for Things to Eat.

The following official quotations on foodstuffs, fixed by the Los Angeles Fair Price Committee of the Food Administration as neither a minimum nor a maximum, but as constituting a fair price for the commodities named, are now in effect:

Potatoes—Fancy locals, 100 pounds, wholesale, $2.40-$2.75; retail, 3-3½ cents per pound. Fancy Highlands, 100 pounds, wholesale, $3.00-$3.10; retail, 3½-3½ cents per pound.

Onions—Fancy Browns, 100 pounds, wholesale, $2.40-$2.75; retail, 3-3½ cents per pound.

Flour—First, family, 24½ pounds, wholesale, $1.49; retail, $1.64.

Corn meal—10 pounds, yellow, wholesale, 62 cents; retail, 74 cents; white, wholesale, 70 cents; retail, 84 cents.

Sugar—Granulated, 100-pound sack, wholesale, $7.60; retail, 8 pounds, 18 cents.

Bread—24 ounces, wholesale, 12 cents; retail, 14 cents; 16 ounces, wholesale, 8 cents; retail, 10 cents.

Milk—Wholesale, 12 cents per quart, 7 cents per pint; retail, 14 cents per quart, 8 cents per pint.

Butter—Creamery, extra, 1-pound carton, wholesale, $1-52 cents; retail, 57-58 cents.

Oleomargarine—Best grades, per pound, wholesale, 31½-35½ cents; retail, 36-40 cents.

Eggs—Extra selected, dozen, wholesale, 51-52 cents; retail, 57-58 cents; selected, dozen, wholesale, 50-51 cents; retail, 54-56 cents.

4 ROOM OUTFITS

Complete as Follows

for the KITCHEN
Eclipse Cabinet Gas Range, value $38.75.
—The range with a fresh air ventilated oven.
Kitchen Table.

for the DINING ROOM
Fumed Oak Extension Table.
—3 ft. by 45 inches.
Four Solid Fumed Oak Chairs.
—With genuine leather slip seats.

for the LIVING ROOM
Large size genuine Fumed Oak Library Table.
Three Different designs Fumed Oak Rockers.
—With genuine leather slip seats.
Fumed Oak Tabourette.

for the BED ROOM
2-inch Continuous Post, full Size Iron Bed.
All-Steel Link Fiber Spring.
40-lb. Layer Felt Mattress.
Ivory or Fumed Oak Dresser.
Ivory or Fumed Oak Chair or Rocker.

$167.50
$15 Down
and
$15 a Month

The Store for Nationally Advertised Goods and Dependable Furniture

DISTRIBUTORS OF
Herrick Refrigerators
Dry Air Circulation
Eclipse Gas Ranges
Fresh Air Ventilated Oven
Hoosier Kitchen Cabinet
Saves Time, Steps and Worry
Brunswick Phonograph
Plays All Records
Columbia Grafonolas and Records
And many other exclusive lines of household necessities.

LYON McKINNEY SMITH CO
737-741 SOUTH HILL


H. B. Richmond, Not a Better Tailor Than a Man

I Went After Them
I Got Them
$21.50
I Have Them
I Hold Them

TALK Is About the Cheapest Commodity Handed Out

BUT GENTLEMEN! Talk Given to the World in printer's ink must carry the sound of sincerity and stability, phrased in paragraphs of truth and multiplied by unquestionable performances of action, not fiction.

THOUSANDS BUY FROM ME BECAUSE they believe in me, they have come to learn that the usual tailoring sparks of FAKE and FRAUD have been eliminated and when a statement is issued by this 100% AMERICAN and TAILOR its foundation is QUALITY—INTEGRITY and RELIABILITY.

I SAY THIS IS MY CLEARANCE SALE THAT I OFFER MY REGULAR VALUES UP TO $35 ON THIS OCCASION FOR $21.50 THAT I GUARANTEE ABSOLUTE SATISFACTION, WITH YOURSELF THE JUDGE

AUGUST
At My Store Is the Month of Great Values
Hundreds of Styles to Choose From
One of the Largest Stocks on the Coast

H·B·RICHMOND
AN AMERICAN TAILOR
ANGELUS HOTEL BLDG.
407-409 S. Spring St.
Los Angeles

I Am a Satisfied Tailor, Because My Clients Are All Satisfied.
As Almost Every Time I Sell a Customer, They in Turn Sell Two for Me


ARMY
NAVY
530 S. Main, Open Sat. Until 10 P. M. Week Days 6:30.
532 S. Main
We cash shipyard checks. Free Delivery.


THE STORE WITH A REPUTATION FOR GOOD VALUES

OFFICERS
Khaki uniforms....$12.00 and $16.00
Serge uniforms....$35.00
Whipcord uniforms..$40.00 & $45.00
Gabardine uniforms....$40.00
STETSON hats....$6.00
OFFICERS' caps....$4.50
Cordovan puttees....$15.00
Cordovan shoes....$9.00

DRAFTED MEN
Khaki uniforms....$8.50
Melton uniforms....$25.00
Khaki shirts....$2.25
Serge shirts....$5.50
Puttees, canvas....$1.25 and $1.45
Army hats....$1.95 and $2.50
Army socks....2 for 45c
Khaki handkerchiefs....2 for 25c
Tooth brush holders....20c
Soap boxes, aluminum....20c
Tooth brushes....20c-25c-35c

HIGH-CLASS OFFICERS' UNIFORMS TAILORED IN OUR OWN SHOP


AMERICAN, ALLIED and SERVICE FLAGS in Silk, Wool and Cotton Bunting in all sizes

Service Flags Made to Order
Silk service flags for army and navy, size 8¼x11¼, 1, 2, 3-star....50c
11x15, heavy silk, 1, 2, 3-star....95c
9x9 fringed end banner service flags with silk tassel and trimmings....$1.25
Cotton service flags, 6½x9....20c
Allied auto flags with eyelets....10c
7x10½ American auto flags....15c
11½x19½ cotton service flags....35c
Mail Orders Filled Promptly.


A BIG SNAP on Men's Khaki Breeches
700 PAIRS ARMY KHAKI Breeches, lace fronts....$2.45
Could not be bought at wholesale at this price now. Mail orders filled promptly. Postage prepaid, all sizes.

MEN'S KHAKI PANTS
These are made of standard army khaki and are excellent values.
$1.95, $2.25 and $2.45
Postage prepaid.

Men's Munson Last Work Shoes $3.50
Men's Army Munson Last Work Shoes $4.00

Mail Orders Filled.

Ladies' Breeches
These are made of army khaki, nicely tailored and are regular $4.00, $4.50 values, special....$2.95
Ladies' All-Wool Breeches....$5.50
Corduroy Breeches....$4.95
Mail Orders Filled


600 Pairs Boys' Munson Last $3.00
We received a big shipment of this popular shoe this week. A regular $4.00 value, sizes 12 to 6, $3.00.
Ask for No. 1112—$4
Without a doubt, the biggest shoe value in the city; double oak chrome sole, fine bellows tongue, full stock chrome tan upper; Munson last.
$4
Mail Orders Delivered Promptly.



Ladies' High Top Mountain and Outing Boots $7.45
This boot made of best quality California stock, rich tan color, flexible oak sole, neat, stylish and comfortable. A $9.00 value...$7.45
Ladies' All-Leather moccasin boot, 7 inches high, sold by most stores $7.50 to $9.00....$6.50
Ladies' canvas outing boots, two heights, 7 and 12 inches. Big values at....$2.25 and $3.00
Mail Orders Filled.

ARMY-NAVY STORE
530-532 South Main St.

AUCTION

TUESDAY—:— 10 A.M.

SPECIAL AUCTION OF HIGH GRADE FURNITURE AND RUGS. WILL ALL SELL AT OUR LARGE SALESROOMS.

1053-1055 SO. MAIN ST.

AN EXCEPTIONALLY NICE LOT OF FURNISHINGS.

88-note player piano, mahogany case and 200 rolls of up-to-date music. Mahogany piano lamp. (Very fine oak dining table, 6 tapestry chairs and buffet.) Mahogany bric-a-brac cabinets; oak and mahogany library tables. "Stickley" leather seat and back, arm chairs, rockers and Morris chair; 3-piece mahogany and leather parlor set; Oriental rugs, both large and small sizes; Electric lamps; mahogany and oak bookcases; (Parlor grand, "Hallet & Davis" piano;) elegant massive tapestry arm chair and rocker; bronzes, linens, "Madera" linens; Navajo rugs, Vernis Martin cabinets, chair and rocker, music cabinets, leather rockers, Circassian walnut chairs and stands, lace curtains, velour and mahogany rockers, bric-a-brac and pictures; hampers, sewing machines, wardrobe, ivory dressers, dressing tables, chiffoniers, chairs, rockers and beds; oak, mahogany and birdseye maple bedroom furniture; cut glass, sets of dishes, silverware, fumed oak (Craftsman) dining set and library set of table and chairs; desks, office furniture, Circassian walnut dresser; chiffonier, brass beds, iron beds, steel springs, mattresses, bedding, lot of various kinds, tables, chairs and rockers; screen, portieres, fumed oak dining set; sewing rockers, couches, phonograph and records, bed davenport, large and small rugs of velvets, Wiltons, Body and Tapestry Brussels, Axminsters, etc.; reed rockers, fumed oak, auto seat rockers; gas ranges, refrigerators, etc.

A Big, All Day Sale of Extra Quality Furniture and Rugs.

LUNCH SERVED. REED & HAMMOND, Auctioneers.

AUCTION

185 South Normandie

Wednesday, August 14, 10 a.m.

Take Western Avenue Car to Normandie and Third Street.

One upright mahogany piano; genuine Stickley chairs, rockers and library tables, stands; all fumed oak and leather seats; also leather chairs and rockers; Indian baskets and other bric-a-brac; jardinieres and pedestals; hall chair, electric lamp, pictures, fine Wilton, Body Brussels and Axminster rugs, with smaller rugs to match; also Navajo rugs, oval dining table and nine chairs; carving table; 100 piece H. & Co. Bavaria dinner set; another dinner set; cut glass, ornamental dishes, silverware, birdseye and ivory bedroom furniture, consisting of dressers, chiffoniers, dressing tables, chairs and rockers, brass and enameled beds, floss mattresses, springs, Marseilles spreads and other fine bedding; refrigerator, gas range, cooking utensils, garden tools, lawn mower, hose, etc. Exceptionally clean goods—a good housekeeper.

REED & HAMMOND, Auctioneers

AUCTION

THURSDAY—:—10 A.M.

For this sale we have the complete furnishings of Santa Ana home, which is being removed to our large salesrooms for convenience of sale, and several consignments of good, staple furniture and rugs. Will all sell at our convenient salesrooms,

1053-1055 SO. MAIN ST.

This is a big sale—lots of goods, and must all sell this day. Be sure and attend this sale. You can save a lot of money on furniture here. Attend our auctions and be convinced. Prospective buyers always welcome.

Don't forget—Thursday—all day. Lunch served.

REED & HAMMOND, Auctioneers

AUCTION

Saturday, August 17, 10 a.m.

$60,000 WORTH OF BEAUTIFUL BEACH LOTS AT MANHATTAN BEACH. THESE ARE ALL CLOSE TO OCEAN AND WELL SITUATED. A real chance for investment. See large ads, in papers, throughout the week. Call up Reed & Hammond for particulars. Phone 63545

REED & HAMMOND, Auctioneers.

Rhoades & Rhoades



EXPERT LIVE STOCK AUCTIONEERS

Col. Ben A. Rhoades and Harold B. Rhoades, AUCTIONEERS



Sales Conducted in All Parts of California and Adjoining States.

Pure-Bred Stock Sales a Specialty—25 Years' Experience.

1501-1503-1505 SOUTH MAIN STREET,

LOS ANGELES - - - - - CALIFORNIA.

Home 25679—Main 1258.

13 High Class Dairy Cows 13

At my dairy on Placentia Ave., just south of Orangethorpe Ave., 2½ miles northeast of

Anaheim

Monday, August 12th, at 10 a.m.

Herd includes 11 choice Holsteins and 2 fine Jerseys. This sale is located entirely out of the dairy district and it will pay you to attend. Easy terms: $100 and under, cash; over $100, one-third cash, balance in 12 monthly payments with approved note and 8 per cent. interest. Liberal discount for cash. H. L. McLellan, Owner.

70 Choice Holstein Dairy Cows & Heifers 70 Holstein Bull

At my dairy, 1½ miles west of

Downey

1¼ miles directly south of Laguna School House. Whittier electric cars to Laguna.

Tuesday, August 13th, at 10 a.m.

Herd includes 26 extra good young Holstein cows, a number of which are fresh. 40 high class Holstein heifers from 6 to 18 months old. Same easy terms as above. T. W. Andrews, Owner.

35 Pure Bred Registered Holsteins 35

Complete Dispersal Sale of Aro Herd

Cypress

Tuesday, August 20th, at 10 a.m.

A wonderful opportunity to secure some royally bred registered Holsteins. Aro Holstein Farm, Eli P. Fay, Owner.



The complete information in regard to above sales phone or write

Rhoades & Rhoades



BANKRUPT SALE

Automobile Tires of the Burton Woerner Co., bankrupt, and Geo. H. King Rubber Co., bankrupt, are being offered direct to the public, under an order of the Bankruptcy Court. Everything must be sold immediately and will go at one-half and less of the list prices. Sale now going on at

911 South Main Street.

WM. H. MOORE, JR., Trustee.

AUCTION

GEO. J. Blank

Auction Commission House, 3215-3220 S. MAIN.

Phone or see us before you sell or trade your merchandise. Cash advanced on consignments. Phones 30040; South 6215.

AUCTION

S. W. KOHN, The Reliable Auctioneer. Pays highest cash prices for all kinds of merchandise, fixtures, furniture, restaurants, etc.

Auction sales conducted anywhere. CASH advances made on consignments.

NOTICE—Before you sell call on us. Phone Main 2454, evenings Home 21497. Salesrooms 1497 S. Main St., near West 14th St., Los Angeles.

AUCTION

J. J. SUGARMAN AUCTION & COMMISSION HOUSE.

335 South Los Angeles St.

F4810 Main 3114

THOS. B. CLARK

General Auctioneer and Importer of Antique Furniture

MOVED TO

911-913 South Hill St.

F1907. Main 3891.

AUCTION

TUESDAY, 10 A.M., AUG. 13TH.

Grocery Stock & Fixtures.

At 557 NO. HOOVER ST. Temple St. Car.

No Limit. No Reserve.

BROOME, Auctioneer.

AUCTION

Account of HINMAN HOTEL, Seventh and Figueroa Sts.

SOLD AT PRIVATE, to party who will continue running the business, so there will be No Auction Sale Monday.

STROUSE & HULL, Auctioneers. 62705.

Uncle Sam.

TO GET AFTER RAIL THIEVES.

Government Forms Body to Make Traffic Safe.

Relentless Prosecution will be the Programme.

Board Organized Here for Southwest District.

The first official step here toward a vigorous prosecution by the government of all persons guilty of stealing railroad property or freight in transit on the government lines was taken yesterday when the Los Angeles board of the property protection section of the United States Railroad Administration was formed at a meeting in the offices of S. Selvy, superintendent of special service of the Santa Fe lines.

Practically every branch of the Federal government, the city and county officials and railroad men and departments of the territory extending from El Paso to Fresno and Santa Barbara, and from Salt Lake and Albuquerque, N. M., to Los Angeles, were represented at the meeting. Mr. Selvy was elected chairman of the board.

The new policy, formulated and directed by Philip J. Doherty, manager of the property protection section of the Railroad Administration, when put into effect, will mean that the same relentless prosecution of crimes against the postal service and other Federal departments will be applied to the class of criminals who loot railroad properties and freight in transit, it was announced.

BIG TOTAL OF THEFTS.

That the aggregate volume of thefts of this sort, when tabulated, would reach a staggering total was the statement made in the message sent by Mr. Doherty to Mr. Selvy.

The new plan, embracing the active co-operation of every Federal and civil department in any given locality, will be far-reaching in its results because it will permit the authorities to take every case, no matter how small, into the Federal courts, as an offense against the United States.

"We shall be able to bring witnesses from any State, employ the entire resources of the country, and not be limited by the expenses. The same policy that in the past operated in spending thousands of dollars in convicting a person for stealing one postage stamp will be applied for the protection of millions and millions of railroad property. It is to be a war measure, as well as a measure of efficiency and protection of business," Mr. Selvy explained.

MATTER IMPORTANT.

That the Washington officials regard the situation as important was indicated in the telegram sent by Mr. Doherty to Mr. Selvy. It said, in part:

"Your local Sheriff and police department should be invited to participate in your conference. Let it be known generally that it is the purpose of the government to make freight in transit as immune from interference as the mail; that car thefts will be prosecuted as relentlessly as mail or bank thefts; that, while the country is at war, no impairment of its resources is defensible or excusable, nor is it any palliation that such offenses are committed by men who have families dependent on them.

"You will have co-operation from the legal forces of carriers, and I am hoping that a measure prepared for submission to Congress will give to the railroad police such Federal authority for making arrests, carrying arms and the like as will greatly strengthen the hands of the men who are leaders in your territory in this patriotic work. Stimulate your men all along the lines of efficiency and vigor in safeguarding property in custody of the government. It is work of great public importance, and I am sure that your efficient forces will continue upon it in true, patriotic spirit."

SOME AT MEETING.

Among those present at yesterday's meeting were Chief of Police Butler, Sheriff Cline, officials representing the United States Attorney's office, the District Attorney's office, the United States Marshal, C. L. Keep (agent in charge of the Department of Justice,) army intelligence officers, representatives of the Postoffice Inspector's office, of the Los Angeles Retail Merchants' Association, the Associated Jobbers and Produce Exchange, and E. W. Camp, general attorney for the Santa Fe lines.

The railroad interests were represented by the divisional special agents of the Salt Lake, Southern Pacific and the Santa Fe railroads west of Albuquerque and Salt Lake and east of Santa Barbara to El Paso, the chief special agents of these divisions and the chief special agent of the Pacific Electric Railway.

AUCTION

Lucas Hotel

32 Rooms of Furniture.

Mon. Aug. 12

10 A.M.,

At 737 CENTRAL AVE.

CONSISTING OF: 24 dressers, 24 iron beds, full and ¾ size springs, mattresses, chairs, rockers, center table, toilet ware, gas ranges, gas plates, sanitary couches, wardrobes, Singer sewing machines, rugs, carpets, hall stair carpets, beddings, linens, etc., etc.

J. J. SUGARMAN, Auctioneer. Office 335 S. Los Angeles St. Phone 64810.

AUCTION

Hungarian Cafe

127 South Spring St.

Wednesday, Aug. 14, 2 p.m.

J. D. TUCKER, Auctioneer.

Two ice boxes, two steam tables, 84 new Vienna chairs, 26 dining tables, National cash register, refrigerator, glass case, 2 gas ranges, plenty of silverware, dishes, pots, pans, 150 yards heavy Battleship Linoleum. Don't fail to attend this show.



James E. Sprunger.

POUNDING HUN FROM FRANCE.

(Continued from First Page.)

man infantry held for a while and then broke and the Americans kept going, at some places without the assistance of the tanks. The ground, pitted with deep gullies, was unsuited for tank warfare.

There were no trenches, but a thick smoke screen blowing across the ground indicated where the enemy's positions lay. At the same time the German artillery became active and dropped shells in the direction of the American troops which inflicted a few casualties. The Americans ran on and reached the smoke line just as it lifted. There they found themselves at grips with the enemy.

Meanwhile certain American units had reached positions in front of a wood when the Germans opened fire with machine guns. Many of the enemy machine gunners came up from deep dugouts after the Americans barrage had ceased and they placed their guns in prepared pits. The Americans faced a hail of bullets.

SPEED UP RETREAT.

The Germans continued to fire until the Americans and English put them out of action.

North of the Somme and also south of it the Germans are showing every sign of a rapid retreat.

The enemy continues to destroy his stores of munitions in various localities along the battle front, as is the practice of a beaten army.

Further successes east of Montdidier would iron out of the whole sector north of Libons and result in the freeing of a grea territory from the Germans and wresting from them much of the gains that resulted from the enemy's spring offensive. In addition, a forward movement would take from the invaders the bountiful crops that they have been cultivating inside their lines and which now are ready to harvest.

Many more prisoners have been taken during the operations of the last twenty-four hours, among them troops from at least four new divisions that were hurled in north of the Somme. Apparently the enemy has rushed in new troops from wherever they could be obtained, for among the prisoners are some from reserve battalions of divisions located far to the north.

This would indicate that considerable confusion prevails among Crown Prince Rupprecht's forces as a result of the unexpected Allied assault and their continued success.

CHIPILLY CAPTURED.

[BY ATLANTIC CABLE AND A. P.]

WITH THE BRITISH ARMY IN FRANCE, Aug. 10.—(Reter's 3:15 p.m.)—Chipilly spur, north of the Somme, was captured by the American and British troops at 6 o'clock last night. The attack began at 5 o'clock when the Allies moved forward between the Ancre and the Somme. They were supported by tanks and were preceded by a heavy barrage fire. The enemy was driven toward Bray, northeast of Chipilly.

ENEMY RETREATING.

[BY ATLANTIC CABLE AND A. P.]

WITH THE BRITISH ARMY IN FRANCE, Aug. 10, 10:40 a.m.—The enemy seems to be retreating today all along the battle line in Picardy, especially in the center, where he is being heavily attacked by the British.

In their advance the British have captured Warvillers, Vrely, Folies, Rosieres and Vauvillers.

In the course of the fighting a German divisional headquarters and its staff were captured.

British tanks have been seen well to the east of Meharicourt. Streams of German transports are still going eastward. Two new German divisions have been engaged by the advancing Allies. Information received from prisoners indicates that the fighting may soon become heavier.

Because the Allies gained all their objectives it is possible the enemy does not know where he was beaten. It is, therefore, inadvisable to disclose exactly where the Allies are operating. It may be said, however, that the British infantry and tanks reached the points they intended to attain, and this morning they are holding consolidated lines along the front.

The Allied forces captured many towns, a large quantity of material and a complete German divisional headquarters and staff. This headquarters was captured at Lihons. The number of prisoners this morning is close to 25,000.

North of the Somme the Allies, after taking Chipilly spur, have gone on, driving the enemy before them. Numerous tanks and "whippets" assisted the advancing infantry.

Farther south the French advanced rapidly and increased their number of prisoners as they pushed their line forward.

The Germans are now well back toward the Somme, south of Peronne. With this stream at their back and the Allied guns and airplanes pouring shells into the crossing over the Somme, the position of the enemy is serious.

AMERICANS IN FIGHT.

[BY ATLANTIC CABLE AND A. P.]

WITH THE BRITISH ARMY IN FRANCE, August 10.—American troops have been thrown into the fighting in the great battle on the Amiens-Somme district. They succeeded in overcoming a stiff resist-

$100,000.

SALVATION ARMY'S WAR DRIVE ORGANIZED HERE.

A LUNCHEON was given yesterday noon by the National War Service Fund of the Salvation Army in the assembly-room of the Alexandria Hotel, to fifty business and professional men.

L. R. Wharton, chairman of the committee on organization, explained that the purpose of the meeting was to perfect arrangements for the local Salvation Army War Fund campaign from August 18 to 28. It is to be a county drive for $100,000, $75,000 of which is Los Angeles' share.

Dr. Robert G. Moore, the official representative of the Salvation Army war work, told of the war activities of the Salvation Army. "The Salvation Army has been in active war service on the western front since August 4, 1914," he said. "Up to date they have forty-eight motor ambulances manned by Salvationists, seventy-nine hotels for use of soldiers and sailors, 190 huts for religious and social gatherings, 500 restrooms equipped with stationery, literature, games, etc., 800 Salvation Army officers, 600 of which are women; 265,000 Salvation Army members are fighting with the Allied armies, and every penny of the money raised will be spent in carrying on and extending this work."

Carl Bronson offered to equip a wagon float for the accommodation of the Billy Sunday chorus, of which he was director, so that they may drive through the streets of Los Angeles announcing the Salvation Army war drive in song.

E. G. Judah said: "The Salvation Army is the organization that does things while others are talking about it and I am going to get behind them in their local drive for funds to the fullest extent possible."

It was announced that the local Elks will supply at least five teams of six men each for the campaign. The Ad Club is also preparing to strongly support the drive.

The following Executive Committee has been appointed and will have charge of the campaign in this city: Harry McComb, W. H. Clune, Henry O'Melveny, R. W. Poindexter, Nathan Newby, William E. McVay, Frank E. Trask, Seth R. Brown, R. W. Burnham, Walter G. Lincoln, F. J. Heusman, Glen W. Lull, E. D. Roberts, C. J. G. Fyle, Albert Stephens, Harold Janss, Rev. Charles E. Locke, Rev. J. W. Brougher, J. C. DeCoo, A. B. Cass, Mrs. Ralph E. Starkweather, N. H. Barragar, Carl Bronson, Arthur Stepper, M. H. Berne, E. G. Judah.

ance and helped the British capture important positions in an attack launched yesterday between the Ancre and the Somme.

The machine gunners and infantry went into battle with their traditional enthusiasm. They met the Germans and defeated them here just as they did along the Marne. At places stiff resistance developed, but all along the line the Americans, British and French smashed through the harassed enemy, who was trying to hold up their advance.

OFFICER WITNESSES HOLD-UP, TAKES MEN.

CAPTURE ALLEGED THIEVES IS MADE AFTER WATCHING STREET STRUGGLE.

As a witness of an alleged hold-up, Patrolman Sydney Sweetnam, a veteran officer of the police department, yesterday made a good record for himself when he arrested two alleged highwaymen. Sweetnam was near Seventh and San Pedro streets when he heard a call for help. A few hundred yards away he saw the figures of two men struggling with a third. Then the two ran.

As the fleeing figures neared him, Sweetnam stopped the progress of the first one by blocking his way with a gun. The second man also came to a stop, with his hands up. After handcuffing his prisoners, Sweetnam located Frederick Erheart, the alleged victim, who said he was held up and robbed by the two men, who obtained his watch.

The prisoners gave the names of James Burns and Beltram Salazar. They were booked on the charge of suspicion of robbery. Erheart was detained as a witness and the watch booked for evidence.

BRINGS BEER, JAILED.

Hotel Porter Given Ninety Days for Violating the Gandler Ordinance.

Violations of the Gandler liquor law, even if they are covered up by subterfuge and legal complications, should be discouraged by stiff jail sentences, Police Judge White declared yesterday in sentencing John D. Jackson, a negro porter in the Nadeau Hotel, No. 105 South Spring street, to serve ninety days in the City Jail.

Jackson was arrested by Officers Oliver, Longuevan and Wells of the metropolitan squad, at the time they arrested Marie Edwards, recently the center of the sensational Lyons murder case, and another woman and two men. He was charged with bringing two bottles of beer into the room where the officers and the prisoners were at the time.

Jackson pleaded guilty to the charge of violating the liquor ordinance. The police testified the officer called the clerk and asked for a bell-hop, and that Jackson arrived with the beer. Jackson, in explanation, said he was taking the beer to its owner, in another room.

W.C.T.U. CONFERENCE.

Mrs Stella B. Irvine, president; Mrs. Eva C. Wheeler, vice-president; Mrs. Kara S. Root, corresponding secretary; Mrs. Hattie C. Young, recording secretary; Mrs. Jennie R. Thompson, assistant recording secretary, and Mrs. Belle Mulford, treasurer of the Southern California W.C.T.U. left Los Angeles yesterday for Pacific Grove, where they will meet the officers of the W.C.T.U. of Northern California and arrange for a campaign for "dry" legislation and against the Rominger Bill.

Screen Star Wears Winner Furs

San Francisco, July 31.—Ciara Kimball Young, film actress, was the envy of all San Francisco women who saw her last week, when she came up from Los Angeles to do campaigning for local war work, wearing her wonderful ermine coat. Miss Young has a reputation for good dressing and there is always much interest in what noted women of the stage are wearing; but this wonderful coat appearing at the beginning of the fall fur season has been more talked about than is usual with one individual garment.

Extract from Women's Wear, Issue of July 24, 1918.

The luxurious fur coat to which this news item refers was designed and made especially for Miss Young by Winner, of New York, whose creations are notable for their individuality of design, beauty of pelt and perfection of workmanship.

Winner—Five East Fifty-Sixth Street, N.Y.

DR. RIMMER

DENTIST

Special Natural Pink Enamel Plate $18.00

Far superior to Aluminum plates. Most natural plate made. You can stand on this plate, as it is impossible to break it. Guaranteed to fit the mouth perfectly.



Lady Attendant

Hours 9 to 6 p.m.

Have You Any Missing Front Teeth? I Can Replace Them With Teeth as Perfect as Nature Gives to the Most Fortunate.

My price for a double-suction plate is only	$10.00
22-Karat Gold Crowns	$ 5.00
Porcelain Crowns	$ 5.00
Bridgework (per tooth)	$ 5.00
Gold Fillings	$ 3.00
Enamel Fillings	$ 2.50
Silver Fillings	$1.00 Up
Painless Extractions	$ 1.00

One of Chicago's Most Prominent Dentists.

652 South Hill, 7th and Hill

Phone A5832 Owl Building.

Long Beach Office, Pine and Ocean Ave.—Long Beach Phone 935

—at Barker's

You can get any of these styles of

VICTOR Victrolas with 10 RECORDS

at 85c each, giving 20 selections of your own choice for a payment of $5.00 down.

Now is the time to take advantage of these special terms. Cost of the model, No. IX Victrola with records, $68.50; the model, No. X-A, with records, $98.50; the model, No. XI-A, with records, $123.50.

Hear these Victrolas and the new Victor records tomorrow at Barker's.



VICTROLA IX



VICTROLA X-A



VICTROLA XI-A

Barker Bros ESTABLISHED-1880

Largest Southwestern Phonograph and Record Dealers. The House of Complete and Competent Home Furnishing Service. Seventh and Broadway, Between Seventh and Eighth Streets.

[Advertisement]

When Christ Stood On American Soil

His Personal Ministry Among Ancient Americans

By Dr. James E. Talmage,

Of the Council of the Twelve, Church of Jesus Christ of Latter-day Saints; Salt Lake City, Utah.

THE Church of Jesus Christ was established on the American continent through the personal ministry of the Risen Lord soon after His ascension from Mount Olivet. The Book of Mormon contains a circumstantial account of this marvelous theophany.

From the time of the migration of Lehi and his people from Palestine to America, six centuries before the Christian era, Nephite prophets had testified of the future birth, earthly life, sacrificial death, and resurrection of the Savior of mankind. It was specifically foretold that the time of the Lord's birth in the flesh would be marked by unusual signs on this continent; a new star would appear; while two days and the night between would be as a continuous day since no darkness would intervene. The prophecies were fulfilled; and from that illumined night the Nephites reckoned their time, the older chronology being superseded by the new.

Then, in the spring of the thirty-fourth year following, the land was swept by a holocaust of fury; dense darkness prevailed, linking the nights together with no light of day between; tempests raged; the sea rolled inland; there were thunders and lightnings, and both elevations and subsidences of the earth's surface whereby the topography of the land was greatly changed. Thus was the greatest tragedy of history, the crucifixion of the Lord Jesus Christ, proclaimed in the West; and every feature of the awful cataclysm had been foretold by the prophets.

About six weeks later many Nephites were assembled, earnestly discoursing with one another over the great changes that had been wrought in the land, and particularly concerning Jesus Christ, of whose atoning death the predicted signs had been witnessed in all their tragic details. While thus congregated they heard a voice from above saying: "Behold my Beloved Son, in whom I am well pleased, in whom I have glorified my name: Hear ye Him." (See Book of Mormon, 3 Nephi 11:7.) While gazing upward in reverent expectation, the people beheld a Man clothed in a white robe, who descended and stood among them. He spake, saying: "Behold, I am Jesus Christ, whom the prophets testified shall come into the world; and, behold, I am the light and the life of the world; and I have drunk out of that bitter cup which the Father hath given me, and have glorified the Father in taking upon me the sins of the world, in the which I have suffered the will of the Father in all things from the beginning." (3 Nephi 11:10-11.)

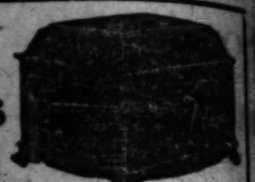
As the Lord directed, the people rose from their posture of prayer and one by one came to Him, and did see and feel the print of the nails in His hands and feet, and thrust their hands into His side, the spear wound in His side. Among the multitude He ordained twelve, whom He ordained with authority to baptize the people after His departure. Besides the ordinance of water baptism, He instituted the ordinance of confirmation and the laying on of hands for the gift of the Holy Ghost. The Lord established the sacrament of bread and wine, and commanded that the Nephite Twelve administer it as the ordained minister in all these matters. He instructed the people in the fundamental principles of the Gospel, and then many of the prophecies which, prior to His death, He had taught the Jews. He showed that in Him the Law of Moses was fulfilled, and that instead of it the higher law of the Gospel was henceforth in force among men.

It will be remembered that the impressive sermon of the Good Shepherd and the sheep was delivered at Jerusalem. Christ had said: "And other sheep I have, which are not of this fold; them also I must bring, and they shall hear my voice; and there shall be one fold, and one shepherd." (John 10:16.) Many a student of Scripture that has pondered that passage has not yearned for further information as to its deeper meaning. In the land of Bountiful, in the country among the Nephites, the Savior continued His discourse to the people, saying: "Verily, I say unto you, I have other sheep among the Gentiles, of whom I said not unto them that they have which are not of this land, neither of Jerusalem, neither in any parts of that land round about whither I have been to minister unto my people, but I have commanded them that they shall hear my voice, and shall be numbered among my people who are of the house of Israel, and they are my sheep, and I am their shepherd." (3 Nephi 15:21.)

Thus was the Church of Christ established in America. Within a few years later it counted its members by the thousands. Then came the overwhelming tide of European immigration that had swept the New as well as the Old World, and by force of arms the Nephites fell a prey to their hereditary foes.

Read the Book of Mormon for yourself. It contains the most positive assurance that if you will but ask with sincere intent you will be informed as to whether it be true or not. Write for it and for other literature to bookseller and stationer, or direct to California Mission, 128 East Adams St., Los Angeles, Cal., or to Bureau of Information, Temple Block, Salt Lake City, Utah.

Read the BIG COMPLETE RENTAL LIST in The Times. It contains hundreds of EXCLUSIVE advertisements not to be found in any other paper. It is of as much interest to all those printed in the other five Los Angeles papers.



VICTROLA IX



VICTROLA X-A



VICTROLA XI-A

...er Bros
...ISHED-1880
...graph and Record Dealers. The Home
...tent Home Furnishing Service. South
...en Seventh and Eighth Streets.

[Advertisement]

...rist Stood
American Sol...
Ministry Among th...
nt Americans
...ames E. Talmage,
...e Twelve, Church of Jesus Chri...
...ints; Salt Lake City, Utah.

...Christ ... the Father in taking upon ... ins of the world, in the ... have suffered the will of the ... in all things from the begin... (3 Nephi 11:10-11.)

As the Lord directed, the ... rose from their posture of ... and one by one came to Him ... did see and feel the prints of ... nails in His hands and feet, and ... spear wound in His side. ... among the multitude He ... twelve, whom He ordained ... thority to baptize the people ... His departure. Besides the ... nance of water baptism by ... sion and the laying on of ... for the gift of the Holy Ghost, ... Lord established the sacrament ... bread and wine, and conferred ... the Nephite Twelve authority ... minister in all these sacred ... He instructed the people in ... principles of the Gospel and ... them many of the precious ... which, prior to His death, He ... taught the Jews. He affirmed ... in Him the Law of Moses was ... filled, and that instead there ... higher law of the Gospel was ... in force among men.

It will be remembered that ... impressive sermon of the ... Shepherd and the sheep, ... at Jerusalem, Christ had said: ... other sheep I have, which are ... of this fold: them also I must ... and they shall hear my voice; ... there shall be one fold, and one ... shepherd." (John 10:16.) ... that has pondered that passage ... not yearned for further light ... its deeper meaning? In His ... try among the Nephites ... continued His discourse ... verily, I say unto you, that ... they of whom I said, other ... have which are not of this ... them also I must bring, and ... shall hear my voice; and there ... be one fold, and one shepherd." ... Nephi 15:21.)

Thus was the Church of ... established in America. ... years later it ceased to ... the overwhelming tide of ... had swept the New as well as ... Old World, and by Divine ... the Nephites fell a prey to ... hereditary foes.

Read the Book of Mormon ... yourself. It contains a ... surance that if you study ... sincere intent you shall ... whether it be true or false. ... for it and for other Church ... ture to booksellers or write ... to California Mission, ... Adams St., Los Angeles, Cal. ... Bureau of Information, Salt ... City, Utah.

...MPLETE RENTAL LIST in The ... EXCLUSIVE advertisements ... other five Los Angeles newspapers.

South of Tehachepi's Top---Los Angeles County Items.

...ISH GERMAN FOLK SINGING.

...Melody Banished from Pasadena Schools.

...ter of Music Completes the Revised List.

...ch, Italian and English Compositions Added.

[Special Correspondence.]

PASADENA, Aug. 11.—Folk songs of the Fatherland will no longer be heard in the minds of school children from the strife in the waters where their big brothers are shedding their blood, according to Miss Junia Wolff, director of music in the Pasadena school department, who announced today that she had entirely eliminated all German folk songs and compositions for the new school term beginning September 16.

The nation-wide movement against German music, which it is said was started with the sanction of the government through loyal musicians, in Pasadena last winter when it was found in the hotels after a campaign by several of the Pasadena German airs have not been heard since in this city. Miss Wolff consulted with Dr. ... Scherer, president of the board of trustees, who advised against ... for the period of the war immediately began ... of her song list and now ... the State Board of Education is printing a new book of ... songs as the "Progressive ..." from which the melodies ... have been eliminated.

... the songs which the young ... will not chant this term are ... Lullaby," "Little Dustman," "The Sandman," "Serenade," and other songs; ... "Happy Farmer," and many excerpts from Beethoven's Symphony." Haydn's ... Symphony," German folk songs, ... Richter's "Lorelei," ... Miss Wolff, there are a number of Scotch, Italian, Russian, English and ... songs of authentic origin ... may be substituted. Among ... composers she will use ... Wakefield Cadman of ... Harvey Worthington ... Arthur Edward Johnstone, ... Hovis and Otto Miessner.

Miss Wolff, a soprano; Mrs. Clara ... Heywood, reader; Miss Lois ... pianist, and Miss Ruth ..., a contralto, will go to ... Monday this week to play a ... entertainment at the request of ... U.S.A. officials. They will ... to entertain the nucleus ... war division that is forming ...

[Advertisement] Tourists' Agency, 337 Spring.—

RAIN, DELUGE AT NEEDLES.

Freak Storm Does Much Damage in River Town; Estimated at $10,000.

[EXCLUSIVE DISPATCH.]

SAN BERNARDINO, Aug. 10.—The eastern half of Needles was under water today as a result of a violent rain storm which flooded houses and basement, filled streets with debris and wrought damage estimated at $10,000.

In several stores the storm water passed through the front door and out the rear entrance. One concrete business block was condemned as a result of storm damage. Large boulders were washed down the streets in some places.

Inhabitants in the eastern part of the city were rescued from their homes, many of which stood in six to eight feet of water and several had close calls from drowning. There is no report from Needles in regard to danger from floods in the Colorado River.

BIG REGISTRATION IN IMPERIAL COUNTY.

THREE THOUSAND MORE THAN LAST YEAR—JUDGE COLE STIRS POLITICS.

[LOCAL CORRESPONDENCE.]

EL CENTRO, Aug. 9.—Nine thousand, five hundred and thirty-seven voters are eligible to cast their ballots at the primaries, August 27, according to official announcement by County Clerk M. S. Cock today. This total is nearly 3000 higher than the number registered in time for voting at the last August primary election two years ago, and is taken here as an indication of a decided increase in population in Imperial county. Political experts predict a vote of about 25 per cent. of the registration at the primaries.

Local interest centers particularly in the contest for District Attorney, for which office there are three aspirants—Charles L. Childers, J. F. Seymour, Jr., and Bert D. Noel. Until a few days ago the race was being quietly run by all three candidates. Then one of the newspapers published a letter from Superior Judge Franklin J. Cole, in which he expressed preference for Childers as the candidate of the "best people" for the office. This publicity was followed by considerable editorial comment as to the right of a Superior judge to take sides in a political contest and to choose between attorneys who have practiced in his court.

Judge Cole defends his action in a statement, which says:

"I am always for the best available man for office. I have just as good a right to an opinion as any other citizen, and any time that my official position prevents me from expressing it, I shall resign my office."

Aeronauts.

ARMY BALLOON SCHOOL TO GRADUATE STUDENTS.

[EXCLUSIVE DISPATCH.]

ARMY BALLOON SCHOOL (Arcadia) Aug. 10.—The first class of students at the Army Balloon School is preparing for graduation. Several of the cadets, who had received their theoretical training at Fort Omaha, began their flying course when the Arcadia school first opened. These men are near their commissions, and exercises will be held in the near future.

Students in this branch of the service are given a severe mental and physical test by the examining board and then sent to the ground school at Fort Omaha. There they study gasses, cordage, telephony, meteorology, air currents, etc. Those who complete that course satisfactorily come to the Arcadia school for their balloon work. The training here takes about three months.

HIGH-CLASS MEN.

The mental and physical standard of the enlisted men, as well as cadets and officers at Arcadia, is very high. A majority of the men have a high school education. Within the last few days five enlisted men were sent to the Central Field Artillery Officers' Training School at Camp Taylor, Ky.; fourteen will leave in a short time for the Infantry Officers' Training School at Camp Pike, Ark., and twenty men are being examined here for commissions.

Lieut. Geiger has been transferred here as an instructor in the balloon work. He comes from Fort Omaha.

NEW STEEL HANGAR.

The post's first steel hangar has been completed. Built entirely of steel, it is 40x145 feet, ground area, and will be used as a tool school. The structure was erected by enlisted men at the school. It was completed within two weeks of the time the first bolt was started, and men and officers are boasting of their accomplishment, asserting that the government never received equal return from civilian contractors.

LOCATE K. OF C. HOUSE.

The Knights of Columbus committee, in conference with Lieut.-Col. Hensley, have decided upon a location for their proposed $10,000 club building. The building will be erected on the north side of the ground and directly east of the main entrance. The entrance of the building will be inside the grounds.

Keen rivalry is manifested among the various companies at the school, and there is some talk of arranging intercompany contests in the balloon work. The Fifty-first Company was the first to arrive at this field, and that company has the honor of being the first to handle an observation balloon in this district. Company members claim the school championship.

The company declares its balloon is first to "rise majestically into the cool morning air and the last to be hauled down and fastened securely into its bed at night." The balloons are sent up each morning at 7 o'clock, and each morning there is a race to see which crew gets its balloon up first. According to members of the Fifty-first, no other company has beaten them yet.

BEAN THRESHERS AT WORK NEAR SAWTELLE

ABSENCE OF LATE RAINS RESPONSIBLE FOR SHORTAGE OF CROP, IS REPORT.

[LOCAL CORRESPONDENCE.]

SAWTELLE, Aug. 10.—The threshers have started work on the blue-pod beans, and the first sacks of the harvested crop are arriving at the warehouse. Owing to the absence of late spring rains, the yield will be short, and the quality, as indicated by first threshings, will not measure up to the standard.

The cutting of early lima beans has been started on several ranches near here, as well as on the Rodeo property at Beverly. It will be at least two weeks before threshing is commenced.

The cannery received its first shipments of tomatoes yesterday and made a successful trial run, but heavy shipments are not expected before the middle of next week, as ripening is slow on account of foggy weather.

Sawtelle again realizes that she is a part of Los Angeles. This time evidence comes in the form of notice from the municipal department intrusted with the handling of garbage of all kinds, according to this notice, all tin cans, rubbish, etc., must be placed at the front curb, and will be removed the first Monday of each month.

The new fire bell, purchased and hung by the women of the Christian Church, is rung at noon each day to call the citizens to prayer for the success of Allied arms. The expenses were defrayed by giving entertainments and fetes.

Cool ocean breezes at Coronado.—[Advertisement.

MEXICANS RETURN TO WORK.

[LOCAL CORRESPONDENCE.]

ALPAUGH, Aug. 10.—"Work or go to jail" was the choice given by Sheriff Farmer to a number of Mexicans who had left their jobs in the beet fields on the Kercheff ranch, north of here, after they had been harangued by a man who spoke broken Spanish and who is believed to be a professional agitator.

Sheriff Farmer was sent for while a dispute was in progress between J. W. Mays, foreman on the property, and a number of the workmen, who demanded an immediate increase in wages. When the Sheriff arrived he said the strikers could go to work for Mays or go to breaking rocks on the road until the Federal government could act in their cases. They chose the beet fields.

Motor to "Hotel del Coronado" by coast road—and keep cool.—[Advertisement.

RAIN ON DESERT.

[LOCAL CORRESPONDENCE.]

CALEXICO, Aug. 9.—The mountains between Calexico and San Diego have been visited within the past few days by a number of rainstorms of unusual severity. Near Coyote Wells yesterday, according to campers at Jacumba and Live Oak Springs who returned to the city, a cloudburst flooded a stretch of the paved State highway for nearly a mile, in many places to a depth of a foot, with mud and water. Half a dozen automobiles were driven off the pavement while trying to travel during the overflow.

Hotel del Coronado Agency, 527 Spring. H. F. Norcross, Agent.—[Advertisement.

UPLAND Y.M.C.A. WORKER.

[LOCAL CORRESPONDENCE.]

UPLAND, Aug. 10.—Rev. R. C. Stone, formerly pastor of the Upland Presbyterian Church, and now engaged in Y.M.C.A. work at March Field, Riverside, is working upon a plan whereby it is proposed that Upland's splendid concert band will afford an evening's concert and entertainment to the men at the aviation center. Rev. Stone also proposes to secure other local talent, in readings, vocal and instrumental music, for the entertainment of his boys in the new work.

EXCHANGE PROPERTY.

[LOCAL CORRESPONDENCE.]

REDLANDS, Aug. 10.—W. W. Cookman of Los Angeles has sold his ten-acre orange grove on East Lugonia avenue in this city to J. W. Aykroydx for property which is valued at about $20,000. The grove is one of the best in what is known as the Lugonia section and for several years has been a fine producer of first-class fruit. Mr. Cookman bought from Mr. Aykroydx a business block at Glendale and this is valued at $20,000.

Join the "Coronado" crowds.—[Advertisement.

MAJ. KENLY EXPLAINS FLYING SCHOOL PLANS.

[BY A. P. NIGHT WIRE.]

SAN DIEGO, Aug. 10.—Maj.-Gen. William N. Kenly, aeronautic director of the United States Army, last night talked concerning new plans for the development of the Rockwell Field flying school. He said:

"With the changing of Rockwell Field and its subsidiary fields to advanced schools for aerial gunnery, California will have within its confines a complete aeronautical training unit. This will comprise the ground school at Berkeley, the preliminary flying schools at Sacramento and March Field, Riverside, and the advanced school here. In other words, the cadet may begin his course of flying and complete it ready to go to the front without leaving this State."

"Cool - Comfortable - Coronado."—[Advertisement.

AFTER MARMALADE FACTORY.

[LOCAL CORRESPONDENCE.]

UPLAND, Aug. 10.—By reason of the activities of a committee from the Upland Chamber of Commerce, it is said this city stands a fair chance of securing one of the Crawford marmalade factories. Various other sites have been offered, but it is said, by reason of the advantageous location of Upland, in the very heart of such a large and splendid citrus center, the managers of the enterprise are showing a considerable interest in the proposals made them by the men from the local chamber.

PLAN LIGHT SAVING.

[LOCAL CORRESPONDENCE.]

CALEXICO, Aug. 9.—Roy Graham, local manager for the Holton Power Company, this morning received instructions to make a survey of the city immediately with a view to learning where a curtailment of the amount of electricity used for lighting purposes would effect a saving. It is expected that an order prohibiting the burning of lights in windows at night will soon be received.

NEW CITY OFFICIAL.

[LOCAL CORRESPONDENCE.]

CALEXICO, Aug. 9.—Dr. M. L. Parcells, city health officer, was today named a member of the Board of City Trustees to fill the vacancy caused by the resignation of Harry Schneider. Calexico having recently adopted the commission form of government, it is probable that the new Trustee will be assigned to the departments of finance and accounts. He will continue to serve as the city's health officer.

NO SODIUM SALTS.

[LOCAL CORRESPONDENCE.]

PORTERVILLE, Aug. 10.—Water supply of the Porterville district orange groves is uncontaminated with sodium salts, according to analyses which have just been completed of the water from wells of the rich Sunnyside district north of here. No salt content was shown in the water in use in the various orange districts to the south of this city.

COUNCIL OF DEFENSE ESTABLISHES CLINICS.

[LOCAL CORRESPONDENCE.]

VAN NUYS, Aug. 10.—Free clinics for children under the age of 6 have been established here through the efforts of a special committee appointed by the Community Council of Defense, Mrs. F. A. Kellog being in charge of the work. These clinics will be conducted on Wednesday and Saturday afternoons at the office of Dr. C. B. Canby. Nurses will be in attendance, and all children of the ages mentioned will be carefully examined, weighed and measured without charge. This service is indorsed by the national government as a child welfare measure, and its adoption is being urged throughout the country.

MARY PICKFORD'S BIG CAKE SELLS AT $18.40.

[LOCAL CORRESPONDENCE.]

SANTA MONICA BEACH, Aug. 10.—An enormous cake, presented to Miss Mary Pickford, godmother and honorary colonel of the One Hundred and Forty-third Regiment, Field Artillery, by that organization, shortly before their departure from Camp Kearny, was today presented to the Santa Monica Bay Cities Red Cross chapter by the little colonel. The cake was put up at the open market at the chapter house garden and it realized $18.40 for the Red Cross. It was acquired by Mrs. E. E. Campbell of No. 1092 California avenue.

ALIEN ENEMY LIST OF TWENTY-ONE WOMEN.

[LOCAL CORRESPONDENCE.]

ALHAMBRA, Aug. 10.—Chief of Police Parker has completed and sent to Washington the complete records, with photographs, of twenty-one women listed as alien enemy residents of Alhambra. A considerable number of them are good Americans, the presence of whose names on such a list is accounted for by the fact that they married unnaturalized German men.

HUNDREDS ATTEND ITALIAN DAY FETE.

BAND CONCERTS AND PATRIOTIC ADDRESSES FEATURE BAY CITY EVENT.

[LOCAL CORRESPONDENCE.]

SANTA MONICA BEACH, Aug. 10.—Hundreds of visitors, including Italian officers and sailors, and leading members of the Southern California Italian colony, visited this city today to participate in the Italian day fete planned and carried out by Mrs. C. C. Waring, for the benefit of the Italian relief fund, which surpassed all expectations in its success.

A feature of the day was the Italian dinner at noon at which Leo Carillo, famous actor, and son of the late Judge Carillo, for many years Mayor, was the guest of honor. Mr. Carillo declared that the actors of America were doing their bit in this war, not only by actual army service, but in many other ways, including being responsible, through their efforts, in raising more than 25 per cent. of the Liberty Loans. Guy Manners, British poet, read two original poems in praise of Italy.

All day there were band concerts by the three famous Italian bands of the bay district, the Santa Monica Reach Marine Band, the Santa Monica Municipal Band, and the Venice-of-America Band.

The grounds adjoining the Santa Monica Bay Cities Red Cross Chapter House, where the fete centered, were transformed into a typically beautiful Italian garden, decked with Italian flags and colors, which, in the evening was illuminated with hundreds of lights. The gardens were a kaleidoscope of color with the varied and bright Italian peasant costumes of the young women who waited on the booths, sold flowers and served at the dinner. The day was the most successful one in the history of the chapter.

A dance in the evening was preceded by a grand concert, at which a number of Italian grand opera stars from La Scala at Milan were featured, as well as Miss Cordelia Dana Jannaris of the Chicago Grand Opera Company. Refreshments were served throughout the evening in the garden.

Signor Giovanni Andreini, editor of La Patria, the Los Angeles Italian newspaper, made a stirring address during the afternoon. "Italy," he declared, "had everything to lose and nothing to gain by casting in her lot with the Allies, but her people saw the great patriotic principles at stake and put their country on the side of freedom and liberty, in whose behalf the brave soldiers of Italy have held the hordes of both Austria, and Germany at bay."

JUDGE CONVINCED.

Reads Transcript and Orders "Walking" Elliott's Bond Raised to $5000.

[LOCAL CORRESPONDENCE.]

SANTA ANA, Aug. 10.—"I have read the transcript and I am convinced that the bail should be raised," said Judge W. H. Thomas today, when he ordered the cash bail of Benjamin W. (Walking) Elliott raised from $1000 to $5000. Elliott is the man who shot Eugene Young at La Habra, and fired at Constable H. F. Ashley when Ashley went to arrest him for the Young shooting. Elliott, who is now awaiting trial on a charge of assaulting Ashley with intent to kill, is worth in property several times $5000, and expected to raise the bail money very shortly.

"The constable went to Elliott's room on perfectly legitimate business," said Judge Thomas, "and Elliott called out to him that he would kill Ashley if he stuck his head inside the door. In the Federal court at Los Angeles a man's bail was fixed at $5000 when disloyal remarks only were involved. In this case threats and shots are involved."

SEEKS PROBATION.

CONVICTED FULLERTON RANCHER MAKES MOVE WHEN HE APPEARS FOR SENTENCE.

[LOCAL CORRESPONDENCE.]

SANTA ANA, Aug. 10.—W. E. Wright, Fullerton rancher, who ran down four Home Guard officers several weeks ago and was this week found guilty of driving an automobile while intoxicated, made a plea for probation when he was called before Judge Thomas for sentence. Dist.-Atty. L. A. West will strongly oppose Wright's application.

Judge Thomas continued the case to next Saturday morning at 9:30 o'clock, when witnesses will be summoned by both the prosecution, opposing probation, and the defense, asking for probation.

CHINESE COLONY LOSES MEMBER BY DEATH.

[LOCAL CORRESPONDENCE.]

ALHAMBRA, Aug. 10.—Alhambra lost a faithful and useful resident the other night by the sudden death of Fong Dong You, 55 years of age, who has been employed on the Jacob Bean estate here for nearly thirty years. The body was taken in charge by his countrymen and at a suitable time will be sent to China for interment in his native soil, as is the custom with his people. Other Chinese residents here of many years standing, who are accounted community assets, are Fong Chung, who came here forty-one years ago and has worked for F. Q. Story nearly all of that time. Quong Lung, who has operated a laundry here for a great many years, and Chinese John, who has supplied Alhambra families with vegetables for a good part of a generation.

DR. Caldwell's Syrup Pepsin is just what I need. It is a splendid laxative, mild and pleasant and acts so quickly and easily. I wouldn't be without it, and keep it in our home all the time."

(From a letter to Dr. Caldwell written by Mr. G. C. Murphy, 4 Walker Street, Atlanta, Ga.)

Dr. Caldwell's Syrup Pepsin

The Perfect Laxative

Sold by Druggists Everywhere
50 cts. (Two Sizes) $1.00

...mended as a positive remedy for constipation, mild and gentle in its action. The ...ld family remedy in countless homes. ...al bottle can be obtained by writing to W. B. Caldwell, 458 Washington Street, ...icello, Illinois.

...-RAY DENTIST



The Only Reliable and Scientific Method of knowing the exact condition of your teeth. $1

By this means we can detect diseased or abscessed conditions of the teeth which may lead to serious bodily disorders as rheumatism, loss of appetite, headache, neuralgia, intestinal indigestion, enfeebled eyesight and energy.

Pyorrhea Successfully Treated

...ure you are free from this dreaded disease, which works such ravages ... and causes the loss of sound teeth and often produces disease and ... It can be successfully treated. Come in and talk it over with us.

FREE When Plates Are Ordered WHY Pay More? $5

...Set (one jaw).....$1 up Gold Crowns, 22K..... ...Extracting .....50c to $1 Porcelain Crowns ....Fillings.....$2 up Bridgework (best) .... Twelve Years Protective Guarantee.

CONSULTATION FREE.

...Lady Attendant. ...Sun. Hours 10-12.

ZIMMERMAN ...Central Building, ...Broadway.

$10.00 FULL SET GUARANTEED

Modern Painless Dentistry

As the Highest Perfected Specialty of All Science



The charm of a pleasant smile may be killed by an ill-kept set of teeth. Clean, sound teeth indicate a large measure of self-respect.



The advantage of the Foster thin metal plates over the old thick rubber plates.

The old-style rubber plate is unsanitary and uncomfortable. My new thin metal plates will give a lifetime of satisfactory service and are absolutely no impediment to speech. They can be made, as shown above, to build out the hollows of the face and to eliminate lines and wrinkles. They are one of the big forward steps of modern dentistry.

It is quite true that the public is imposed upon by many 'practicing' the profession who have inferior ability, unskilled and careless, caring little for the health or comfort of their patient.

Dentistry is an exacting specialty, being of the most delicate nature, the work is almost entirely upon live tissue, treating diseases, correcting deformities and reproducing nature. To do this successfully, we must have a complete understanding of the bony structure of the head and face, as each canal, prominence and opening has a specific importance and carries or protects some vital organ.

We must be familiar with all the important muscles, their location, attachments and offices, for interfering with the free use of a muscle impairs the power of mastication and probably changes the entire expression.

We must know the exact location of arteries, veins or the parts supplied by them, we having probably more to do with the nerves than any other tissue of the body, for through a thorough knowledge of the nervous system, their exact location and the parts that they supply we are able to desensitize at any point, enabling us to extract teeth, remove nerves or perform any of the operations pertaining to dentistry absolutely without pain or discomfort to the patient. To do all of this we have accomplished only a small part of our obligation.

DIAGNOSIS is probably the most perplexing and difficult problem of any profession, and any degree of accuracy is only acquired by a thorough knowledge of his Profession and close observation of causes and results, long experience, honesty, and good, sound judgment. Without any one of these qualifications, disaster and failure will result.

PYORRHOEA is one of the most common, dreaded and uncleanly diseases with which the Dental Profession has to contend, and if not treated soon reaches a cronic stage, giving off a constant flow of pus, which is taken into the system. This disease also causes the loosening and final loss of the teeth, a general debility from toxic infection, resulting in many systemic disorders and often complete disability. Pyorrhoea in its early stages is successfully treated, and if the patient is properly instructed as to the care of the teeth thereafter, permanent relief or cure may result.

REPRODUCTION of nature to the extent of doing nature's work, together with the blending of the features so that the work cannot be detected from nature's own, in such a manner that it is clean and congenial to the tissues, at the same time perfectly comfortable to the individual, is a science not surpassed by the greatest artist or the most skilled Swiss mechanic. This work is being done without pain by our modern dentists of today. Ill-fitting dental work is not only unsightly but is unclean, giving cause to unhealthy conditions and disease, a loss of vitality and efficiency.

We, as a people of California, should not vote for, or cause in any way the lowering of the standard of efficiency that is so important to health and the welfare of the people.

DR. D. E. FOSTER

Orpheum Theater Bldg.

67216 636 South Broadway

MARIE EDWARDS TO HAVE MEDICAL TEST.

ARRESTED AS VAGRANT, SLAYER OF SENATOR SAYS CASE IS A "FRAME-UP."

Marie Pinzon Edwards, the young woman who recently was tried for her life on the charge of shooting State Senator Henry Lyon, and later released following a disagreement of the jury, would rather go through the entire trial over again than face the charges on which she now is being held by the police, she declared yesterday. Her statement was made in the woman's department of the City Jail, where, with Josephine Williams, a companion, she spent her first day behind the bars following her release from the County Jail months ago.

Miss Edwards and Josephine Williams are charged with vagrancy. They were arrested in company with two men in the Nadeau Hotel, No. 105 South Spring street, by the Metropolitan Squad early yesterday morning.

Marie Edwards asserts the arrest is a "frame-up." The arresting officers, Patrolmen Longuevan, Oliver and Wells, who took her into custody, say they have a complete case against both prisoners. John D. Jackson, the colored porter arrested with the party and charged with a violation of the liquor law, was convicted in Police Judge White's court yesterday. He pleaded guilty.

"There is one man, however," Marie Edwards declared, "who is still faithful to me. He is the man who wants to marry me, who is willing to put up my bail money. He is a lieutenant in the aviation service, but I will not disclose his name.

The young woman is being held without bail. She will be subjected to a medical test, and later, unless ordered to the detention hospital, will be arraigned in the women's court.

MUST HELP MOTHER.

Man Ordered to Pay Ten Dollars Monthly Toward Support of Parent of Seventy-two.

Seward W. Johnston was ordered yesterday by Judge Taft to continue to pay $10 monthly for the support of his aged mother, Mary M. Johnston. The mother, who is past 72, had brought an action for support against her son.

Johnston asserted he was unable to pay more than that as he was making payments on Liberty Bonds and giving money to the Red Cross.

ROBINSON'S HOLDS BIG RED CROSS DAY.

OVER SIX THOUSAND DOLLARS RAISED AT CARNIVAL AT THE SHOP.

By Olive Gray.

Everything conspired to make Robinson's Red Cross Carnival yesterday at the Red Cross Shop an unqualified success. The finest of weather put people in a good mood for enjoyment; everything was arranged with the utmost good taste; the programme was high class; the merchandise offered was such as folks truly want; the refreshments, both at the booths and tables, and the dinner later in the day, were of the best, and, in short, the fete was perfection in every detail.

The canopies spread over the lawn were much appreciated, making the place most comfortable, and the booths were tastefully arranged. There were "paddling," "chance" sales and drawings in various ways, but all was conducted in a dignified and restrained manner, although there was no lack of enthusiasm.

Mrs. Carrie Jacobs Bond was welcomed enthusiastically when she appeared on the platform to sing and to present her autographed songs for the benefit of the Red Cross funds. When the Naval Reserve Band came marching up the sidewalk there were cheers and much crowding to greet the "boys." The band was entertained at dinner by the coterie in charge of the carnival.

Mrs. J. M. Schneider, wife of the president of the J. W. Robinson Company, personally entertained at afternoon tea and at dinner those giving of their talent or genius for the benefit of the affair.

The day was a success from a social point of view, from the standpoint of happy and refined entertainment, and certainly so financially. Although the exact amount of the receipts cannot be known for several days, it was understood early in the afternoon that the amount had touched the $6000 mark and there was much more to follow. Certainly the Robinson staff, and the firm which acted as sponsors for the affair, have every reason to be proud of their Red Cross Day.

CONNECTING UP ROADS.

[LOCAL CORRESPONDENCE.]

SAN FERNANDO, Aug. 10.—The Mint Canyon road, which forms the $750,000 link between Los Angeles and Antelope Valley, will be practically completed with the finishing of the newly-laid section of road west of Acton, which opens the highway between Saugus and Palmdale. Twenty-eight of the thirty miles between those two points will then be done. This stretch of road is promised to be open on August 10, is now ready for use.

U. S. men at Hotel del Coronado.—[Advertisement.

EXPERTS ARE WANTED.

Signal Corps of the Army Needs Men for War Work at Good Salaries.

The United States Civil Service Commission announces that the Signal Corps of the army is in urgent need of about twenty production experts for important war work. These positions are in the Civil Service, not the military. The salaries range from $2400 to $3600 a year. The duties consist of supervising, distributing and expediting the manufacture and delivery of materials and equipment.

In order to qualify for appointment, persons must have a general knowledge of production and manufacturing problems, and also have had experience in preparing and maintaining charts and data of progress and a thorough knowledge of the manufacture of radio, telephone or telegraph material and equipment.

Persons who can meet these requirements are urged to apply to the secretary of the Twelfth United States Civil Service District, room 241 Postoffice Building, San Francisco, for a copy of the announcement of the examination and an application form.

MUSICIAN VOLUNTEERS.

[LOCAL CORRESPONDENCE.]

SANTA ANA, Aug. 10.—Clarence A. Gustin, one of the most talented musicians in Southern California and former head of the Conservatory of Music here, has volunteered for entertainment service with the Y.M.C.A. and expects to be sent to Italy within a short time.

VALUATIONS INCREASE.

[LOCAL CORRESPONDENCE.]

TULARE, Aug. 10.—According to assessment rolls which have just been completed by C. W. Parker, the City Assessor, the total value of realty and improvements in the city of Tulare is now $2,914,000, an increase of practically $1,000,000 over the assessments for city purposes as made last year. The city tax rate this year will be about $1 per $100 of valuation, as against $1.42 for last year.

Sailing, bathing, golf and fishing at "Hotel del Coronado."—[Advertisement.

AUDITOR DIES HERE.

The funeral of F. M. Rowley, for many years traveling auditor for Libby, McNeil and Libby, was held at his former residence, No. 309 South Soto street, yesterday afternoon. He was a native of Wisconsin and leaves a widow and three sons. Before entering the service of Libby, McNeil and Libby in Chicago he was employed as auditor for the Swift Packing Company and of the Armour Packing Company. He had been ill in Los Angeles for seven months prior to his death.

THE CITY
AND ENVIRONS.

Japanese Editor to Speak.

Jiuji G. Kasai, editor of the Japanese Press of San Francisco, will speak tonight at the First Methodist Church on the "Relations of Japan and America."

For Patriotic Mothers.

Rev. R. D. Arline, California evangelist, will address the Patriotic Mothers of Mt. Zion Baptist Church, Third and Traction streets, at the church auditorium, tomorrow night, at 8 o'clock.

Sales Managers' Luncheon.

The Los Angeles division of the International Sales Managers' Association will hereafter hold their weekly luncheons on Wednesday instead of on Monday. This week's luncheon will be held at Christopher's at 12:15 p.m.

On California Missions.

John S. McGroarty, author of "The Mission Play," will give a lecture on the California missions for the benefit of the Catholic Converts' League on the evening of September 2 in Knights of Columbus Auditorium, Flower and Sixth streets. Non-Catholics as well as Catholics are invited.

Reception to Osborne.

Under the auspices of the Chamber of Commerce, a public reception will be given to Congressman Henry Z. Osborne upon his visit to Sawtelle tomorrow afternoon. The welcome will be tendered at the Women's Club House at Sawtelle at 4 p.m., following his address to the veterans at the Soldiers' home at 2 o'clock.

City Club Meetings.

Two luncheons of the City Club will be held this week in the Broadway Department Store cafe. At a luncheon tomorrow noon, Jiuji G. Kasai will speak on "Japan's Aims and Achievements in the War." On Wednesday, Chester H. Rowell will speak on "Compulsory Health Insurance."

WED DAY AHEAD AND SURPRISE FRIENDS.

GROOM SIXTY-SEVEN, BRIDE FORTY-THREE; ANOTHER GROOM IS SEVENTY.

Business acquaintances of Clarence H. Blake, a furniture dealer, 67 years old, and Miss Mattie B. Canning, 43 years old, were surprised yesterday when they found that the jokes they had intended to play at the wedding of the couple would come too late. Realizing that "something was brewing," Mr. Blake and Miss Canning went quietly before Cupid Sparks on Friday, obtained a marriage license and, crossing the street to the residence of Rev. James I. Myers, were quietly married. They will reside at No. 1952 Lovelace avenue, Mr. Blake's residence, where he also has a furniture store. His bride was formerly with the information bureau of the Pacific Electric.

William R. MacDannell, 70 years old, father of Dr. W. Raymond MacDannell of No. 5532 Virginia avenue, and Mrs. Dianthea Pratt, 61 years old, will be married today at the physician's residence. The MacDannells, father and son, came to Los Angeles several years ago and engaged in the drug business at No. 800 West Sixteenth street, afterwards selling out. Mrs. Pratt is a widow who came to this city from New York two years ago. The couple will leave today on a honeymoon trip.

Politics.

FICKERT FLAYS I.W.W. CODDLERS

Also Attacks Extravagance of State Government.

Promises to Eliminate All Unnecessary Bureaus.

Farmers Greet the Candidate Enthusiastically.

[EXCLUSIVE DISPATCH.]

MARTINEZ, Aug. 10.—Charles M. Fickert went ahead in whirlwind fashion today, moving through four northern counties and making a score of stops. His receptions were eager and enthusiastic.

He flayed the I.W.W., denounced the seditious and was bitter in his condemnation of the American Bolsheviki, a term he employs to express his detestation of the coddlers of the anarchists and the gentle sympathizers with dynamiters.

"Why," he cried, "only last week I received an anonymous communication threatening that if Mooney was hanged I would be shot, but I am willing to bet that if I were permitted to tie the noose about Mooney's neck the coward would confess before the trap was sprung."

He attacked the extravagance of State government, which has made of this commonwealth the most costly to the taxpayer of any State. He pledged to outroot all unnecessary commissions and to consolidate those performing similar functions.

In the last week he has received great encouragement in his campaigning. Practically at all times he has addressed himself to the farmer, who has suffered much from terror and incendiarism. They are in just the frame of mind to listen to a man they know has given proof of his determination to rid the State of this blight.

NEW YORK CENTRAL LINES ARE MERGED.

[BY A. P. NIGHT WIRE.]

NEW YORK, Aug. 10.—The corporate organization of the New York Central Railroad lines, embracing the New York Central, Michigan Central and Pittsburgh and Lake Erie railroads, was formed here today for the purpose of caring for the company's affairs, while the railroads are under Federal administration.

Officers were announced tonight as follows:

President, W. K. Vanderbilt, Jr., chairman New York Central Railroad Company; C. M. Depew, chairman Michigan Central Railroad Company; H. B. Ledyard, chairman Pittsburgh and Lake Erie Railroad Company; J. M. Schoonmaker.

ROTARY CLUB AT PICNIC.

About fifty members of the Rotary Club of Los Angeles and their families held a picnic, banquet and dance at Redondo Beach yesterday. The banquet was held at the Casino and was presided over by President Leo Chandler. The outing arrangements were in charge of C. M. Burnett.

Falls Down.

"UNIONIZING" OF YELLOW CAR LINES HEAVY FROST.

THE 2500 motormen and conductors of the Los Angeles Railway (yellow cars) turned out to the number of forty-five to attend a "monster mass meeting" to organize a local branch of the Amalgamated Association of Street and Electric Railway Employees of America last night at Burbank Hall. The all-night meeting was called for 8 o'clock, but it was 9:30 o'clock before B. F. Bowbeer, fourth international vice-president of the association, felt there was an attendance enough to warrant calling the meeting to order. There were then sixty-seven in the hall, of whom twelve were Pacific Electric employees who still cherish ideas of trying to repeat their late strike, and ten labor leaders headed by J. B. Dale, and known in labor circles as the "Labor Temple gang" of organizers.

The attendance was in spite of the fact that thirty organizers waited at the ends of all the yellow car lines yesterday asking the men to attend the meeting. It also developed last night that the road recently raised the pay of all employees, the raise ranging from one-quarter of a cent an hour for new men to 2 cents an hour for older men, making their pay 44½ cents an hour.

Organizer Bowbeer said that the association is patriotic and would permit no strike or talk of strikes; that the men could easily adjust their difficulties with the company, or failing could appeal to the United States War Labor Board.

J. B. Dale, local organizer for the American Federation of Labor, who has been active in trying to organize everything in sight in Los Angeles lately from the school teachers to the city's taxi drivers, said:

"We are not looking for trouble. We don't want it, but if the company goes looking for it, why they can get it and we shall say then, 'Who started it?' We are not pro-German and this is not a pro-German move."

Organizer Bowbeer said that many Los Angeles people do not seem to like labor unions, that the labor movement here had been unfortunate and the Labor Temple was somewhat in disrepute, so he had called the first meeting at Burbank Hall instead of the Temple. He asked all who wanted to join to come forward, but none came and the speeches continued during the night. But $14 in memberships had passed over the table up to midnight.

NO OVERTIME IN COAST'S YARDS.

No Exception Unless Ordered by District Officer of the Fleet Corporation.

[BY A. P. NIGHT WIRE.]

PHILADELPHIA, Aug. 10.—Shipyard employers and employees of the Pacific Coast, who have been in conference here this week, at today's session adopted rules drafted by Charles E. Pies, vice-president of the Emergency Fleet Corporation, whereby no overtime shall be paid, except by the specific order of the district officer of the Fleet Corporation.

It was also agreed that no continuous overtime shall be ordered, except where there exists an actual shortage of labor and facilities, and then only after labor representatives have been consulted. It was made a rule that no man do actual work for more than sixty hours, and that no hospital or other fees be deducted from wages of workmen without their consent, except where State laws provide for such deduction.

BUSINESS BREVITIES.

[Advertising.]

Large pores, oily skin or dry, withered, sunburned skins can be benefited by the astringent tonic, creams and bleaches of the Key to Beauty (witch hazel) Toilet Preparations. These requisites are guaranteed chemically pure and will not encourage the growth of hair. For sale by H. Jevne, or manufacturer's office, Anna M. Bergeron, Skin Specialist, including electrolysis, 820-21 Haas Bldg., corner 7th and Broadway.

It will interest women to keep an eye on second page of The Times tomorrow morning. Harris & Frank will announce an extraordinary money-saving sale of suits, coats, dresses, skirts and bathing suits. Smart footwear for milady and the little ones now on sale. High and low shoes at low prices.

It's a great satisfaction to know how to do the thing you want to do correctly. Learn to dance correctly in class or private lessons at Payne's Dancing Academy. Phone 5546231.

Payne's Dancing Academy will open its private kindergarten, including dancing lessons for your "little tot," Monday, Sept. 9. Enroll now. Phone 556631.

Zinnamon's Button Factory, plaiting, hemstitching, spong'g, machine and hand-made button holes. New location, 424 S. Broadway, 6th floor.

The Times Branch Office, No. 619 South Spring street. Advertisements and subscriptions taken. Telephones Pico 700, 10391.

Mrs. Huddel is in personal attendance at the Dental Office, 202½ S. Broadway. "An office whose principle is honesty."

Yarn for knitting, at wholesale prices. A. Brick, 745 S. Broadway.

St. Edgar Hotel, best in Redondo.

Best in photography. Steckel studio.

"The Exclusive Specialty House for Feminine Apparel"
Garments of Style, Quality, Popular Prices



"Grecian Treco" Corsets at $3.95

For the average figure, a Treco corset insures a stylish figure with perfect comfort, of pink or white linen Treco, in sizes 20 to 28. Exceptional value.

Silk Hose

In plain heavy silk with lisle tops and feet—also with black clocks or white with self clocking and embroidering. Special at $1.75.
Heavy silk hose with silk tops and feet at $2, $2.25, $3.
Lace silk hose in many pretty patterns—$3.50, $4, $5. In white, black and in all desirable colors.

Myer Siegel & Co.
443-445-447 Broadway

Advance Autumn Arrivals
Suits, Coats, Dresses
$39.50 to $85.00 Etc.

Featuring an unusual showing of exquisite and exclusive models in the most popular fabrics—Suits—Velours, Gaberdines and mannish materials. Coats—Bolivia, Velours and Duvetines. Dresses—Satins, Tricolettes and Velvets.

Annual Sale of Blouses

A most opportune time to replenish your Blouse wardrobe. Here you can choose from unrestricted variety, and the daintiest models are included, voiles, batistes, at $2.50, $3.45, $3.95; Georgette and crepe de chines at $5.00, $5.50, $6.95; hand-made Blouses at $6.50, $7.50, $10.00. Exceptional values.

Tub Dresses Sale

Consisting of fine Ginghams, Voiles, Linens and Organdies.
$7.50, $10.00, $15.00



Sale of Satin and Crepe de Chine Underwear

Night gowns and envelope chemises, in tailored styles, also elaborate lace trimmed models. Gowns — $4.95, $5.50, $5.95, $6.95. Chemises—$2.45, $2.95, $3.45. Camisoles, $1, $1.50, $1.95.

Handkerchiefs

Novelty colored handkerchiefs in new designs, at 20c—3 for 50c. Pure linen handkerchiefs with hand embroidered corners, a large variety of patterns, at 35c—3 for $1. Men's pure linen handkerchiefs with ¼ or ¼ inch hems—at 50c and 75c each.

Garments of Style, Quality, Popular Prices
"The Exclusive Specialty House for Feminine Apparel"

WE CURE
Piles, Fistula
And All Rectal Diseases
Without an Operation

For twenty-five years we have been curing diseases of the rectum and lower bowel. During that time our experience has enabled us to develop a method that is superior to others. We cure without surgery, and our patients are not confined in bed and seldom lose a moment's time from their business.

Los Angeles, Cal., May 24, 1918.

Drs. WHITE AND WAINWRIGHT:

Dear Sirs—While you have not asked me for a testimonial, possibly you will give a short one from me space, should you get up a new pamphlet. Also that these few lines may be read by some one or more of my many friends and former customers in the Mississippi Valley (Quincy Territory) or in the Inland Empire (Spokane Territory,) I wish to say: I had inward piles for thirty-five years and for the last ten a "full crop." So much so for the last three years, I have had no time to attend to anything else. I hope that none of my friends that may chance to read this will so foolishly procrastinate in taking treatment as I did. The total pain of becoming completely cured in my case amounted to less than the pulling of a small tooth. Had I a business to attend to, I would not have lost three days' time. Doctors White and Wainwright, you are "master mechanics" in the treatment of piles. Not for $2000 would I have mine back. I thank you. Yours Truly, J. W. HELME,
Formerly St. Louis Hardware Salesman, 537 W. 41st St.

SEND FOR OUR FREE BOOKLET

Drs. C. H. White and C. C. Wainwright, Successors to
Dr. C. H. White Rectal Specialists 106 W. Third St., Los Angeles. 532-534 Wesley Roberts Bldg. (Old Citizens' Nat'l. Bank Bldg.)

SACRIFICE RED TAG SALE
Commencing, Monday, Aug. 12, 1918
ELECTRIC LIGHTING FIXTURES
HUNDREDS OF FINE SAMPLES OF SOLID BRASS and ornamental stamped brass in up-to-date and pleasing designs, equipped with beautiful glassware. VAUES UP TO FIFTY DOLLARS to be sold at ONE-HALF their former sale price and MANY LESS THAN COST. This is your one BIG CHANCE. A deposit will cover your order until ready. Out of town customers send in a description of your wants, we will fill your order to the best of our ability. ODDS AND ENDS of FINE GLASSWARE, values, 50c and up—SPECIAL, 25c—$1.00 value and up, 45c. Send for Catalogue.



$4.95
Special. Only a few left at this price.

THE BEACON LIGHT COMPANY
636 South Hill St.
Main 856 62304

Cass-Smurr-Damerel Co.
Vacuum Cleaners. 412 S. Broadway.

$10 WATCHES
MONTGOMERY BROS. Jewelers
4th and Broadway.

OPERATING



done entirely by proprietor. Why depend on the work of disinterested operators?

Scientifically made, this ROOFLESS PLATE is admittedly the best achievement of Dental skill. Far ahead of all other plates. Adheres to the gums as if it were a part of them. Eat anything you like and will not drop. Holds like an anchor, when made in

The NEW ANCHOR WAY.

Come here in the morning, have your old teeth extracted FREE, and return home at night with a NEW set that fits perfectly. Lost teeth replaced without plates—loose teeth made firm and strong—decayed teeth saved. Extractions and dental surgery made PAINLESS.

Dr. B. C. Sutherland
Formerly
Drs. Hines & Sutherland.
820 South Broadway.
Opp. Hamburger's Dept. Store.
Phone: Main 1668.
Hours: 8:30 a.m. to 6 p.m.

THE REED SHOP
769 East Colorado St.
PASADENA, CAL.
The best Hand Wrought reed furniture that can be obtained is made and sold here. It is a wartime economy to have the best at the most reasonable figures. Saves from 10% to 20% by buying direct from the factory. All goods retailed at wholesale prices. Special designs made to order.
HERBERT LAUGHLIN, Prop.
769 East Colorado, Pasadena, Cal.

"TIMES" CIRCULATION FOR THE MONTH OF JUNE, 1918.

STATE OF CALIFORNIA, COUNTY OF LOS ANGELES, ss.

Harry Chandler, President and General Manager of the Los Angeles Times, being duly sworn, declares upon his oath that the following is a true and correct record of the daily circulation of said newspaper for the month of June, 1918:

JUNE, 1918.	Copies
June 1	74,300
June 2 (Sunday)	122,000
June 3	74,999
June 4	75,402
June 5	75,660
June 6	75,422
June 7	75,439
June 8	76,439
June 9 (Sunday)	122,500
June 10	75,904
June 11	75,862
June 12	75,060
June 13	76,157
June 14	76,122
June 15	76,454
June 16 (Sunday)	122,300
June 17	76,347
June 18	76,674
June 19	76,615
June 20	76,617
June 21	76,610
June 22	77,060
June 23 (Sunday)	125,300
June 24	77,134
June 25	77,367
June 26	77,482
June 27	77,492
June 28	77,508
June 29	78,074
June 30 (Sunday)	125,500

Average for every day of June, 1918 84,384
Sunday only, average for June, 1918 123,500
Average every day gain over June, 1917 11,832
Average Sunday only gain over June, 1917 12,777

HARRY CHANDLER,
President and General Manager, The Times.
Subscribed and sworn to before me this 3d day of July, 1918.
[Seal] FRANK X. PFAFFINGER, Notary Public.

D. BONOFF
FURRIER
Special August Fur Sale
810 S. Broadway. Phone 13617



TEETH $8.00
Best set (none better, no matter how much you pay), including your choice of 22 k. gold or porcelain. Natural Gums, and guaranteed 10 years ..$7.00
Gold Crowns $4.00
Bridge Work $4.00
Porcelain Crowns $4.00
Gold Fillings ..... $1.00 up
Gold Inlays ..... $5.00 up
Synthetic Porcelain Fillings ..... $1.00 up
Cement Fillings ..... 50c up
Silver Fillings ..... 50c up
Teeth Treated 50c
Nerve Removed (Painless) $1.00
Teeth Extracted (Painless) 50c
X Ray Examination $1.00
OLD GOLD in extracted teeth is valuable. I pay cash or allow full value for it on dental work.
No charge for painless extracting when plate or bridge work is ordered.
LOWE PRICE. HIGH GRADE.
The Only Private Dentist in the City Doing Work at Such
REMARKABLY LOW PRICES
NOT A DENTAL PARLOR. A private, high-class, up-to-date, SANITARY dental office, with sterilized instruments and gentlemanly operators whom you will not be ashamed to recommend to your friends.
EXAMINATION FREE
Hours 8:30 to 6:00
DR. FAIRFIELD
900-909 Pantages Theater Bldg.
634 South Broadway. Both Phones.

Ringworm—Scalp Sores
If you want speedy help try D. D. D. Prescription. So easy to apply, not greasy or messy. It washes into the scalp and the relief is instant. Try it today. It is guaranteed. 35c, 60c and $1.20.
D.D.D.
The Liquid Wash
THE OWL DRUG CO.

Automobile News

in The Times is gathered and compiled by a corps of expert writers, and it is always comprehensive and reliable.

The Pink Section of the Sunday Times, comprising from 12 to 16 pages of authentic, dependable text and business announcements relative to motoring, roads, machines, accessories and athletic and sporting events, is of wide interest to dealers and readers. Its advertising columns are regularly used by every reputable automobile and accessory dealer in Los Angeles.

ANSWERING THE CALL OF UNCLE SAM

Are you?
If so, you will find much of interest and much of help in the Farm and Tractor Section of the Los Angeles Sunday Times.
Notable articles on Irrigation, Poultry, Live Stock.

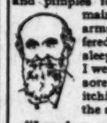
Tractor Farming, Horticulture, Proper Application of Farm Tools, Etc.

It will appear regularly with the Sunday Times

The Farm and Tractor Section

HAD PIMPLES FOR THREE YEARS
Also Itching On Arms and Limbs. Cuticura Healed.

"I suffered with itching of the skin and pimples for three years. The main trouble was on my arms and limbs, and I suffered so that I could not sleep. Sometimes I wished I were dead. The skin was sore and inflamed and the itching caused me to irritate the affected parts.



"I read an advertisement for Cuticura Soap and Ointment, and sent for a free sample. I used part of a cake of Cuticura Soap and part of a box of Cuticura Ointment when I was healed." (Signed) J. H. Zimmermann, 3422 Fifth Ave., Los Angeles, Calif.

Use Cuticura Soap and Ointment exclusively for all toilet purposes.

Sample Each Free by Mail. Address post-card: "Cuticura, Dept. K, Boston." Sold everywhere. Soap 25c. Ointment 25 and 50c. Talcum 25c.

CAMPBELL METHOD -NO-Roof
Teeth Extracted FREE
Set of Teeth $5.
Whalebone Plate, Unbreakable, Natural Gum, Double-Suction $7
SPECIAL OFFER $14
Aluminum Plate .....
Cleanest, lightest, most satisfactory plate made. Absolute fit and satisfaction guaranteed.
Gold and Porcelain Crowns, Best Bridge Work $5
My practice is limited to high-class Dentistry only—at prices everyone can afford.
DR. CAMPBELL
PAINLESS DENTIST
437 S. Broadway.
Office Hours: 8:30 to 5:30. Home Phone.

The jewelry store welcome to California always enjoy
Brock and Company

CHICHESTER'S PILLS
THE DIAMOND BRAND.
Ladies! Ask your Druggist for Chi-ches-ter's Diamond Brand Pills in Red and Gold metallic boxes, sealed with Blue Ribbon. Take no other. Buy of your Druggist. DIAMOND BRAND PILLS, for 25 years known as Best, Safest, Always Reliable
SOLD BY DRUGGISTS EVERYWHERE

Reed Bros. & Winquist
Complete Funeral as low as $75.00
Lady Attendant.
1143 So. Flower Street.
Main 211; A2110.
Undertakers

GIVE "GAS MASK" DANCE.

Clad in overalls and jumpers, 160 members of Co. A, Military Detachment, who have been receiving military instruction in the Polytechnic High School, gave a "gas mask" dance and banquet last night in the ballroom of the Alexandria. Members of the Board of Education, the faculty of Polytechnic High School, Capt. Walter Tingley, and Lieuts. Jaureguy, Lucey, Thornburgh, Du Rette, McCurdy, Mclure and Hutchinson were the invited guests. Lieut. J. Goldstein acted as toastmaster.

STRUCK BY ENGINE.

George W. Smith, a railway mail clerk living at No. 716 Traction avenue, was struck by a Southern Pacific switch engine last night at Third and Alameda streets, and received a fracture of the skull. He was taken to the Receiving Hospital by Detectives Hickok and Cline, where he was given emergency treatment. According to Police Surgeon Zorb the man will die. Smith has a son, George W. Smith, Jr., serving in the army.

NOTICE!
This space will be utilized 365 days in the year to advertise properties that are
FOR RENT
by this office.
This office has an organization equipped to render property owners
Intelligent Service
Secure Tenants
Collect Rents,
and render an accurate statement on a given date.
OPERATORS AND MANAGERS OF RENTAL PROPERTY
LAUGHLIN, GOSS, LTD.
SECOND FLOOR
HOMER LAUGHLIN BLDG.

THE WEATHER.

[Official Report.]

LOCAL OFFICE, U. S. WEATHER BUREAU, Los Angeles, Aug. 10.—[Reported by Ford A. Carpenter, Meteorologist.] At 5 o'clock a.m. the barometer registered 29.96; at 5 p.m., 29.96. Thermometer for the corresponding hours showed 68 deg. and 70 deg. Relative humidity, 5 a.m., 93 per cent; 5 p.m., 68 per cent. Wind, 5 a.m., southeast, velocity 5 miles; 5 p.m., southwest, velocity 9 miles. Highest temperature, 74 deg.; lowest, 62 deg. Rainfall for season, .12 of an inch. Barometer reduced to sea level.

WEATHER CONDITIONS.—The barometer continues high in the Northwest and in the Northeast, and between these fields a trough of depressed barometer exists over the interior. This distribution of pressure resulted in heavy rain in Tampa (1.86 inches) and showers on the Northern and Southern Pacific Coast, extending into Arizona and New Mexico. The skies are clear over the elevated regions of Southern California, but, when reporting the cloud, or fog blanket to be about half a mile in thickness. Fair weather is indicated for Sunday.

ORCHARD REPORTS.—Minimum and maximum temperatures from orchards reported to the Los Angeles office of the U. S. Weather Bureau yesterday are as follows:

Stations—	Max.	Min.
Mt. Wilson	61	56
Pasadena	92	64
Pomona	93	62
Redlands	95	62
Riverside	94	63
Santa Barbara	70	62
San Bernardino	97	62

LOCAL FORECAST.

For Los Angeles and vicinity: Fair Sunday, except cloudy or foggy along coast in the morning.

FORECAST FOR WEEK.

Southern Rocky Mountain and Plateau region: Frequent showers in mountain districts first half of week; second half fair. Normal temperature.

Pacific Coast States: Fair, with moderate temperature.

STATE FORECAST.

SAN FRANCISCO, Aug. 10.—Weather forecast: San Francisco and vicinity: Fair Sunday, except cloudy or foggy in the morning; moderate westerly winds.

Southern California: Fair Sunday, except cloudy or foggy in the morning; warmer in east portion; moderate westerly winds.

Sacramento Valley: Fair Sunday; cooler in north portion; gentle southerly winds.

Santa Clara Valley: Fair Sunday; gentle northwesterly winds.

San Joaquin Valley: Fair and cooler Sunday; gentle northwesterly winds.

ARIZONA FORECAST.

WASHINGTON, Aug. 10.—Forecast for Arizona: Local showers Sunday, and probably Monday; somewhat warmer in west portion.

TIDE TABLE.

Sunday,	Aug. 11...	5:25	11:02	6:00	11:51
		1.6	3.1	2.1	4.2
Monday,	Aug. 12...	5:45	12:25	7:00	...
		2.0	3.1	2.2	...

NOTE.—In the above table of tides, one hour should be added to the various times mentioned until the last Sunday in October, in order to conform with the daylight law.

VITAL RECORD.

MARRIAGE LICENSES.

The following marriage licenses were issued yesterday. Names and ages given.

BLAKE—CANNING, Clarence H. Blake, 67; Mattie B. Canning, 43.
BOOTS—HOGAN, Edgar B. Boots, 21; Mildred Hogan, 18.
CRAM—MARQUARDT, Samuel F. Cram, 51; Eloise A. Marquardt, 34.
GREGORY — WORKMAN, Arthur B. Gregory, 41; Sallie B. Workman, 37.
HARPER—STAMPS, Ryron B. Harper, 21; Mary L. Stamps, 22.
HATNES—HEATTY, William Haynes, 37; Viola G. Beatty, 37.
HEADINGS—SACHS, Irven D. Headings, 41; Amelia E. Sachs, 41.
HEARN—SHROCK, Walter H. Hearn, 45; Alice J. Shrock, 40.
HIRSCHKIND—WILSON, Wilhelm Hirschkind, 21; Nellie M. Wilson, 22.
JOHNSON—ANDERSON, Allan Johnson, 29; Alma L. Anderson, 25.
KENNEDY—McDONALD, Charles O. Kennedy, 30; Katharine V. McDonald, 26.
LEONARDO—ROVERI, Frank Leonardo, 21; Thomasa Roveri, 21.
LOSS — PLUMMER, George J. Loss, 20; Anna G. Plummer, 25.
LOYND—BARTON, Melvin T. Loynd, 25; Gertrude B. Barton, 25.
MacDANNELL—PRATT, William R. MacDannell, 70; Dianthea Pratt, 61.
NEIDEL—KATZE, Julius Neidel, 29; Minnie Katze, 18.
THORNE—CARPENTER, Herbert W. Thorne, 40; Esther A. Carpenter, 39.
WARREN — STAPLETON, Fred R. Warren, 42; Anna Stapleton, 37.
ZIMMERMAN—PARKS, Paul Zimmerman, 38; Carrie F. Parks, 30.

BIRTHS.

Names, sex, place and date of birth.

HILLINGTON, Mr. and Mrs. N. H. Daughter, 1308 East Jefferson street, August 9.
DONAHUE, Mr. and Mrs. Frank, Boy, California Hospital, August 8.
DRAKE, Mr. and Mrs. Josiah, Boy, 481 Avenue 30, August 7.
GILLMAN, Mr. and Mrs. Rodney, Boy, Angeles Hospital, August 6.
GRANZ, Mr. and Mrs. Morris, Boy, California Hospital, August 6.
HANSON, Mr. and Mrs. Arthur W. Daughter, California Hospital, August 8.
HARDING, Mr. and Mrs. Alvin R., Boy, 1317 East Fifty-ninth street, August 8.
HOLLOWELL, Mr. and Mrs. Joseph, Boy, 2014 Geraldine street, August 5.
MARSHALL, Mr. and Mrs. Pearl W. Daughter, 3741½ Maple avenue, July 28.
NEWMARK, Mr. and Mrs. Herbert, Daughter, Methodist Hospital, August 7.
ROOS, Mr. and Mrs. Alfred R. Boy, 1733 Brockton avenue, August 8.
SILVERSTEIN, Mr. and Mrs. Sidney, Boy, California Hospital, August 6.
SLATER, Mr. and Mrs. Benjamin J. Daughters (twins), 224 West Fifty-ninth place, July 27.
ST. CLAIR, Mr. and Mrs. Robert L. Daughter, 539 Ura terrace, August 6.
STONE, Mr. and Mrs. Pearl M. Boy, 111 East Vernon avenue, August 6.
WENGERT, Mr. and Mrs. Arthur F. Boy, Methodist Hospital, August 8.

DIVORCE SUITS FILED.

FELTON, Albert L. against Estelle C.
KATUNY, Lawrence against Mary D.
McNAMARA, Fannie B. against William B.
OSTROM, Ethelyn against Thomas H.

OFFICIAL DEATH LIST.

Name and place of death—	Age.	Date.
ALLEN, Father A., Los Angeles	58	Aug. 9
ANDERSON, Charles, Los Angeles	50	Aug. 8
BAGARDUS, Wilson, Los Angeles	47	Aug. 9
KOLB, Francis E., Los Angeles	41	Aug. 9
LEHARR, Charles E., Los Angeles	50	Aug. 8
MONLEY, Mrs Lucy M., Los Angeles	44	Aug. 10
MUFTH, Adolph, Los Angeles	53	Aug. 9
PETZEL, Fredrick, Los Angeles	42	Aug. 8
RANDOLPH, Mrs. M. E., Los Angeles	76	Aug. 8
ROCKHOLD, John C., Los Angeles	57	Aug. 8
WATSON, Walter, Los Angeles	39	Aug. 7
WEBSTER, Lelia, Los Angeles	55	Aug. 7
WILSON, Christopher, Los Angeles	71	Aug. 9

DEATHS.

With Funeral Announcements.

ALLANSIE, August 10, C. A. Allansie. Remains at parlors of W. A. Brown.

ALLEN, The funeral of Mrs. Esther A. Allen, beloved wife of Alfred W. Allen and daughter of Mr. and Mrs. W. J. O'Neil, will be held at St. Brendan's Church, No. 239 South Western avenue, Monday, August 12, 1918, at 10 o'clock a.m.

BAILEY, At No. 4809 Huntington drive, Mrs. Flora M. Bailey, beloved wife of W. J. Bailey, mother of Marjorie Jean Bailey, daughter of Mrs. Dr. Angus MacKinnon, and sister of Mrs. Jessie M. Lockwood. Services at Los Angeles Military Academy, Monday, August 12, 1918, at 10 a.m. Interment in Forest Lawn Cemetery. Los Angeles Undertaking Co., directors.

BALLESTEROS, At No. 1128 San Julian street, August 10, Manuel Ballesteros, aged 14 years. Remains at Breese Brothers, 850 Figueroa.

BINGHAM, Mrs. Ellene Bingham, aged 61 years. Funeral Monday, 2:30 p.m., from Reed Bros. & Winquist's parlors, No. 1143 South Flower.

DEATHS.

With Funeral Announcements.

BOWE, In this city, August 10, [illegible] aged 68 years. Funeral Sunday, 2:30 p.m., from the chapel of Haas Bros., 1127 South Broadway. Interment Evergreen Cemetery.

CUTTER, August 10, [illegible] Hills, a native of Cleveland, O.

DAVIS, In this city, M. F. Davis. Remains at the Centre Funeral chapel.

HICHLER, In this city, August 8, [illegible] ler, aged 56 years. Remains at the residence of [illegible] Ch., No. 810 South Flower street. [illegible] later.

GOODRICH, August 10, 1918, John Goodrich. Remains at the chapel of [illegible]

HERBARD, At Santa Monica, John Herbard, aged 16 years. Remains at the Centre Funeral chapel.

KAY, August 10, at his home in [illegible] Mrs. Marie Kay, aged 59 years. Remains at parlors of [illegible] No. 1726 Highland avenue. Funeral notice later.

KOLB, At No. 1057 West Twelfth street, Elizabeth Kolb, beloved wife of [illegible] James Dalton Thomas and [illegible] Kolb, Mrs. Mary E. Higgins and [illegible] Higgins. Remains at parlors of [illegible] Interment, Monday, at [illegible]

LYNN, In this city, August 10, John [illegible] aged 54 years. Remains will be shipped by [illegible] Co., No. 810 South Flower street, Lake City for interment later.

McLEAN, August 9, John McLean. Remains at parlors of W. A. Brown. Notice of funeral later.

MONLEY, Suddenly, Saturday morning, August 10, Mrs. Lucy M. Monley, aged 44 years, beloved wife of Herbert L. Monley, and mother of Fay and Gladys Monley, and sister of Mrs. Union avenue, daughter of [illegible] A. French, and sister of John L. [illegible] Funeral services Monday, August 12, at 2 p.m., from the funeral parlors of Haas Bros., No. 1126 South Flower street. Interment Rosedale Cemetery.

NELSON, At No. 2917 Rio Vista avenue, Nelson.

PATTON, Benjamin I. Patton, aged [illegible] Remains at parlors of Haas Bros., No. 1127 South Broadway.

PETERSEN, At No. 1744½ Rey Road, William J. Petersen, aged [illegible] husband of Mrs. M. Petersen and father of Lester Petersen. Funeral services Tuesday, August 13, at 1:30 p.m., at the family residence, No. 1835 South Flower street. Interment Rosedale Cemetery.

PORTER, The funeral of William S. Porter will be held at Brown's parlors, No. 1127 West Washington street, Monday at 10 a.m. Interment Rosedale Cemetery.

REPPY, At No. 115 North [illegible] Rock City, August 3, 1918, Christ Reppy, aged [illegible] of Hunnewell, Kan. Masonic services at 4 p.m. Rosedale Cemetery.

SMITH, In this city, August 10, [illegible] band of Sarah E. Smith, aged [illegible] beloved husband of [illegible] of Edwina Smith, a native of [illegible] of E. Lovis, Mo., and St. Louis, Mo.

Funeral from the chapel of Haas Bros., No. 1213 South Figueroa street, at 2 p.m. Friday [illegible]

SMITH, In this city, August 10, [illegible] aged 58 years, beloved husband of [illegible] Funeral from parlors of the [illegible] pany, Monday, August 12, at [illegible]

SPRINGER, August 10, James B. Springer, aged [illegible] 1718 South [illegible] beloved husband of [illegible] and father of Dorothy, Fred and Raymond Springer, all of this city. Funeral services Monday, August 12, at 2:30 p.m., from the Church of the Good Will, Vernon and Central avenues. Interment Evergreen Cemetery.

WATSON, August 7, 1918, at [illegible] boulevard, Walter W. Watson, aged [illegible] Funeral from the chapel of Haas & Earl, Monday, August 12, at 2 p.m. Interment, Hollywood Cemetery.

CARD OF THANKS.

We take this opportunity of [illegible] friends for their acts of [illegible] kindness and sympathy, in our [illegible] ment in the death of our [illegible]
EZRA HANCOCK AND [illegible]

FUNERAL DIRECTORS

CRESSE.
Ivy H. Overholser,
Funeral Director.
322 street at Tenth. Phone [illegible]

61349. Booth & Bishop.
Paul D. Robinson—Geo. B. [illegible]

Garrett & Co., Funeral Directors
Established 23 years. 1237 East [illegible]

Gates, Crane & Hall
BELL 264. 1724 HIGHLAND AVE.

JOHN A. PAPE, Jr.
WORKS 81081. 2020 N. Broadway.

FUNERAL HOME. Funeral [illegible]
MAIN 4700. 820 South Flower

MONUMENTS.
Bly Bros.
MONUMENTS and MAUSOLEUMS
ESPECIALLY DESIGNED TO SUIT
SEVENTH AND UTAH. MAIN [illegible]

J. Stephen,
ROSEDALE MONUMENTS
1837 WEST WASHINGTON ST.

Darling's Shop,
PLEASANT DRIVE.
Artistic work. Inscriptions.
Sixth st., bet. Burlington and Spring, F. [illegible]

GERMAN EDITOR'S UP TO GRAND

STEUTZ WAIVES PRELIMINARY E

DEATHS.

With Funeral Announcements.

POWE. In this city, August 10, Mary A. Powe, aged 68 years, beloved mother of Mrs. Ida and Agnes Bowe of Los Angeles, Mrs. Campbell Bowe of Hollywood and Mrs. F. Pearce of Pasadena. Mrs. Powe will be buried from the chapel of Pierce Bros. mortuary, Monday, August 12, at 9 o'clock. Lodge of Lorella at 9 o'clock. Lodge, directors.

CUTTER. August 10, Homer L. Cutter of Santa Rita, a native of Cleveland, O. Funeral notice later.

DAVIS. In this city, M. P. Davis, beloved husband of Ida Comas Davis of Glendale.

NICHLER. In this city, August 8, Charles L. Nichler, aged 58 years. Remains at the parlors of Pierce Bros. Co., No. 810 South Flower street. Funeral notice later.

GOODWIN. August 10, 1918, John Jackson Goodwin. Remains at the chapel of D. Paris & Co.

HERBARD. At Santa Barbara, Miss Velda A. Herbard, aged 16 years. Remains at the Conroy funeral chapel.

KAY. August 10, at No. 2819 Chesnut street, Mrs. Marie Kay, aged 59 years. Remains at parlors of Quint, Quint & Quint, No. 1726 Highland avenue, Hollywood. Funeral notice later.

HOLB. At No. 1037 West Twelfth street, Frank Holbrook Holb, beloved husband of Mrs. Jessie Dalton Thomas, Austin and Frank Holb, Mrs. Mary H. Higbie and Mrs. F. E. Higbie. Remains at parlors of Gehres & Nethercutt, Monday, at Tujunga, Cal.

LENOX. In this city, August 10, Alice A. R. Lenox, aged 54 years. Remains will be shipped by Pierce Bros. Co., No. 810 South Flower street, to Salt Lake City for interment.

McLEAN. August 9, John McLean. Remains at parlors of W. A. Brown. Notice of funeral later.

MONDLEY. Suddenly, Saturday morning, August 10, Mrs. Mary J. Mondley, aged 44 years, wife of Herbert E. Mondley and mother of Fay and Gladys Mondley of No. 1015 Union avenue, daughter of the late Mr. and Mrs. J. Jones and sister of Mrs. E. D. Funeral services Monday, August 12, 2 p.m., from the funeral parlors of W. A. Brown, No. 1325 South Flower street. Interment Rosedale Cemetery.

NELSON. At No. 2817 San Pedro street, Mrs. Nelson. Remains at parlors of George E. Wilson.

PATTON. Benjamin L. Patton, aged 68 years. Remains at parlors of The White Chapel, No. 1137 South Grand avenue.

PETERSEN. At No. 1744½ New England street, William J. Petersen, aged 48 years, husband of Mrs. M. Petersen and father of Ingrid and Leone Petersen. Funeral services Tuesday, August 13, 1:30 p.m., from the funeral parlors of Pierce Bros., No. 1325 South Flower street.

PORTER. The funeral of William M. Porter will be held at Pierce Brothers' chapel, 1325 South Flower street, Tuesday at 10 a.m.

RIPPY. At No. 115 North Hill avenue, Pasadena, Cal., August 8, 1918, Charlie Rippy of Florence, Ariz., aged 37 years. Masonic services at 4 o'clock, August 9. Rosedale Cemetery.

SMITH. In this city, August 10, 1918, Dr. Lucius H. Smith, at No. 146 South Gramercy place, beloved husband of Edith Smith, brother of Edwina Smith, brother of Dr. M. Smith of St. Louis, Mo., and Dr. Minnie T. Smith. Funeral from the chapel of Pierce Bros. Co., No. 1325 South Figueroa street, Monday, August 12, at 2 p.m. Friends invited.

SMITH. In this city, August 10, Peter Smith, aged 58 years, beloved husband of Mary Smith. Funeral from parlors of The White Chapel Company, Monday, August 12, at 10 a.m.

SPRINGER. August 10, James E. Springer of 1713 South Arlington avenue, beloved husband of Mrs. Alma E. Springer, and father of Dorothy, Fred and Ralph Springer, all of this city. Funeral services Monday, August 12, 2 p.m., from the Church of the Messiah, Washington and Van Ness. Rev. Dr. D. Proctch, the pastor, will officiate. Interment Mountain View Cemetery. Pierce Bros., funeral directors.

WATSON. August 7, 1918, at No. 6[illegible] Boulevard, Walter W. Watson, aged 3 years. Funeral services in charge of Gehres & Nethercutt, Monday, August 12, at 2 p.m. Interment, Hollywood Cemetery.

CARD OF THANKS.

We take this opportunity of thanking our many friends for their gifts of beautiful flowers and sympathy, in our hour of bereavement in the death of our mother,
REBA NEWCOMB AND FAMILY.

FUNERAL DIRECTORS.

CRESSE.

Ivy H. Overholtzer, Funeral Director, 322 street at Tenth. F1049—Main 98

61849. Booth & Boylson. Embalmers. Paul D. Robinson—Geo. M. Jones.

Garrett & Co., Funeral Directors. Established 35 years. 1237 South Flower.

Gates, Crane & Earl. MAIN 304. 1726 HIGHLAND AVENUE.

JOHN A. PAUL, CO., INC. 1000 W. BROADWAY.

PIERCE BROS. FUNERAL CHAPEL. MAIN 8700. 1325 South Flower.

MONUMENTS.

Bly Bros., MONUMENTS AND MAUSOLEUMS SPECIALLY DESIGNED TO SUIT YOUR LOT. SEVENTH AND UTAH. BOYLE 158

J. Stephen, ROSEDALE MONUMENTAL PARLORS. 1222 WEST WASHINGTON ST.

Darling's Shop, FLORAL DESIGNS. Artistic work. Reasonable prices. 80[illegible] st., bet. Perly. and Spring, P. o Ho.

GERMAN EDITOR'S C[illegible] UP TO GRAND J[illegible]

STEUTZ WAIVES PRELIMINARY EXAMINATION BEFORE COMMISSIONER.

A new turn was given the case yesterday against Edward Steutz, editor of the Deutsch Presse, charged with printing matter calculated to bring the American Army into disrepute, when Steutz waived the preliminary examination before United States Commissioner Long. The case will be taken directly to the Federal grand jury meeting next week. He was held under $5000 bonds.

Assistant United States Attorney W. Fleet Palmer, who has charge of the case for the government, said that the excuse of Steutz that he merely republished the Associated Press's Amsterdam dispatch appearing in The Times on April 6 would not hold good; that the evidence is against the contention of the editor that the interdiction of the matter had been censored by the government and was therefore news that could be safely be printed.

Mr. Palmer said: "The article in The Times, printed side by side with the real, official facts of the battle, bore these headlines: 'Germans Are Driven Back by Huns.' 'We are There Now, Say Germans.' 'We are Killed but Germans Are Killed but Germans Are Whipped.' 'Correction by Italians Hears.' 'Correction by Italians.' 'Some Remain Alive.' 'Half of the stuff was pure bunk of the worst character being handed out by the German press in the hope of helping up the hopes of the people, which was so designated by The Times.

"But Steutz did not print anything to show that there was anything behind the story he published. The claims and false representations were copied the Amsterdam dispatch without any of the qualifying statements and left nothing to be desired from the pro-German standpoint. The publication by Steutz is indefensible from the standpoint of view, and he will be prosecuted. The Times showed that the dispatch was false and published it for a purpose, but Steutz failed to show anything about that fact."

SEWER PIPE PROTEST.

A protest of Norton property owners against the use of cement sewer pipe was filed with the City Council and the Board of Public Works yesterday by Attorney A. Lane. The protest does not detail the contention of the petitioners that cement is not satisfactory for sewer pipes, but submits photographs to illustrate the alleged failure of concrete pipe at the Redondo city farm.

Big Post—War Job.

PLAZA TERMINAL PLANS ARE SUBMITTED TO GOVERNMENT.

Prospect of Federal Action Toward Temporary Relief of Traffic Congestion Here Brings Union Depot Problem to the Front Again.

TENTATIVE plans for a grand central passenger and freight terminal to be located at the Plaza are now on file in the office of the Federal Railroad Administration. They were filed during the week by W. K. Barnard of the engineering firm of Leeds & Barnard. The idea, which carries with it an attractive report, was worked out by Mr. Barnard at the suggestion of the Business Stability Association, which originated the Plaza terminal proposition and has been working in the belief that it is the ideal place to establish such a depot as is needed in this community.

While there is no likelihood nor intention to urge that anything in the nature of a permanent terminal will be built until after the war, the matter is made timely by the recently-announced determination of Director-General McAdoo to make a full, personal and immediate inquiry into the matter and his request that he be supplied with full data on the subject at once. He indicated his belief that something should be done to relieve the grave traffic congestion at Alameda street, and from this the supposition that the start of a solution of the matter is in contemplation for the immediate future.

The plans and report filed with Director Robert S. Lovett, director of the division of capital expenditures of the Railroad Administration, by W. K. Barnard, were originally prepared as a supplement for oral testimony which Mr. Barnard gave before the State Railroad Commission during a hearing here a few months ago to investigate various union terminal projects. Before engaging in private practice, Mr. Barnard was for many years in the engineering department of one of the biggest railroads in the country, and his report regarding the Plaza as a location for the proposed union terminal here reflects the views of an engineer who has been able to consider the problem both as an insider and as outsider.

WHY THE PLAZA.

The reasons regarding the necessity of having a union depot here have been presented heretofore in great detail. Some of the leading points in favor of the Plaza site are that it is centered near the Hall of Records and the Federal Building; that there is an abundant opportunity for entrance of the Pacific Electric trains on a subway; that it would avoid all grade crossings at Alameda street and elsewhere, and that it would keep the railroad out of the wholesale and industrial district down by the river front, where they naturally belong.

Engineer Barnard says there is no probability of anything more pretentious than a temporary union depot being established here during the period of the war, but he believes that the plan which he worked out after months of careful study will appeal to the Railroad Administration so strongly that the idea of making the Arcade Depot a union station, which was discussed here a few weeks ago by a former Southern Pacific official, will be dismissed.

It is the impression of Mr. Barnard, as well as of F. W. Blanchard, who has spent years in committee work on union depot propositions, that the Plaza site is the most logical of all for an after-the-war building proposition, and that as a temporary measure the old River Station or the Santa Fe depot could be made to serve as a terminal for all the local steam lines.

GENERAL PLAN.

A characteristic feature of Mr. Barnard's plan for the Plaza terminal is that it takes advantage of the fact that Main street at the west side of the Plaza is approximately fifteen feet higher than Alameda street at the opposite side of Plaza Park. He would have the train floor at the level of Alameda street at Aliso street. On the main floor, on a level with Main street, would be the lobbies, ticket offices, waiting-rooms, dining-rooms, checkrooms and other appurtenances.

The plan contemplates a terminal building erected over a large part of the train platform, and in the general form of an open square surrounding the old Plaza and facing Main street. The driveway around the Plaza would provide an excellent entrance for vehicles and their passengers, and people alighting from city cars would step directly to entrances and exits through collonades surrounding the court.

In the event that such a building as Engineer Barnard has designed should be erected, there would be abundant accommodations for all railroad and express offices, and these with the allied facilities could easily be housed under one roof. Such a system would be in accord with Director-General McAdoo's policy of eliminating duplication of facilities in the management of railroads.

FOR SUBWAY.

Owing to the fact that Main street at Arcadia is considerably higher than Aliso street at Alameda, an ideal opportunity is afforded to pass the interurban traffic from surface tracks on Alameda street into a subway at a point between Alameda and Main street, says Mr. Barnard's report. This point can be so determined that as long as traffic conditions permit, the Pacific Electric interurban business can be handled as it now is on Aliso street, Los Angeles street and San Pedro street. At such time as it shall be determined that a subway is necessary to relieve congestion in the business district by removing from the streets the interurban cars, the subway system can be constructed without interference with the operated lines in the neighborhood of the Plaza. This will be of immense advantage in avoiding serious confusion of traffic exchange between the terminal and the local carriers, when such subway construction shall be necessary.

Mr. Barnard has undertaken to work out a plan which, while causing little interference with existing trackage arrangements, will, he says in the following outline, provide for bringing all present and future railroads into a joint union passenger and freight terminal, and handling all through passenger and freight and principal switching movements along or adjacent to the river bed under viaducts. This would eliminate dangerous grade crossings on the main thoroughfares and the railroad trunk lines, provide an adequate passenger terminal and conveniently distributed local freight terminals.

The entrance to the proposed Plaza terminal would be the same distance from the corner of Fifth and Spring streets as is the Arcade Depot of the Southern Pacific company.

The corner of Fifth and Spring streets is about the center of the retail business and hotel life of the city, though the claim of some is that the center is farther south and west than this point. Any point which could conceivably be determined to be the center of business would be reached on the shortest route from both the Arcade Depot and the Plaza Terminal by passing through Fifth and Spring streets and thence south and west by the same route or routes of equal length on account of the rectangular blocks of the city.

The Plaza site is the point at which the three existing railroads and the interurban system could be most easily brought together, and is nearest to the Los Angeles riverbed, which is the natural railroad entrance to the city. By the construction of comparatively simple and inexpensive connections and without the building of any excessive bridges across the river all of the railroads could be brought into the terminal at a minimum of expense.

FOR THE FUTURE.

The Plaza plan provides for the progressive development of the idea, and only such construction, at the terminal site and at the several connecting points, need be undertaken as the volume of business to be handled proves from time to time to be necessary. Little work would be necessary to get the full benefit of the completed scheme in proportion to the necessities at any given time. The several railroads and the interurban railways could be brought into complete co-ordination so that they might be operated as provided for in the fully developed scheme.

The number of tracks necessary at the various connections would vary according to the nature and volume of the business to be handled.

(Continued on Third Page.)

Established 1880

FRANK J. HART SOUTHERN CALIFORNIA MUSIC COMPANY

332-334 SOUTH BROADWAY, LOS ANGELES.

Music a Real Necessity in Time of War.

This is what the President of the Symphony Society of New York said:

"Music has justified itself as a factor of real service in this hour of trial. The government recognizes its value by encouraging singing in the camps. It is no longer considered a non-essential luxury."

Not only to the man at camp, on the ship, at the front, but in times of loneliness. Those who must remain at home to go about the daily task, have their share of the world burden. And to them must we bring constantly the refreshment of soul and the inspiration which come from the contact with the highest forms of music.

We cordially invite you to hear

The NEW EDISON

"The Phonograph with a Soul"

Easy Terms of Payment Arranged



Editorial Section

Los Angeles Sunday Times

Part II: 16 Pages
THE CITY AND SUBURBS.

VOL. XXXVII. SUNDAY MORNING, AUGUST 11, 1918. POPULATION { By the Federal Census—(1910)—319,198. By the City Directory—(1917)—390,994.

Milestones in the Historical Development of the Pacific Metropolis.



Past and present of the Los Angeles Chamber of Commerce.

Thirty Years Old.

CHAMBER OF COMMERCE PLANS BIG BIRTHDAY CELEBRATION.

FOLLOWING are a few of the big achievements of the Los Angeles Chamber of Commerce:

Initiated and pushed to completion great project of $10,000,000 harbor for Los Angeles, giving it one of the finest deep-water ports in the world.

Conducted community advertising campaign for thirty years, which has brought Los Angeles' population from 50,000 to 607,000.

Stabilized citrus industry when it was threatened with ruin.

Fostered the $23,000,000 aqueduct project that provides pure mountain water enough for 2,000,000 population, irrigates 131,000 acres and develops electric power along its 250 miles of line.

Initiated and pushed to completion county good roads system, which has made this section lead the world in fine boulevards.

Since the United States entered the war has devoted 90 per cent. of its activities to government work, resulting in bringing to Southern California a great balloon training school, a big aviation camp, naval reserves, submarine base, coast artillery, summer training schools for soldiers, obtaining millions of dollars' worth of contracts for merchants and manufacturers, supplying offices and equipment for government representatives and patriotic societies. Also established a branch bureau in national capital to facilitate co-operation with government in war work.

A BIRTHDAY celebration for the leading commercial organization of Southern California was announced yesterday, following a reminder by a number of pioneers that the Chamber of Commerce is about to reach the dignified age of thirty years. Calling attention to the three decades of existence of the organization started something, and immediately the board of directors decided not only to observe the anniversary in a big way, but to invite every business man in the city to become a part of it.

It was definitely decided to have a "Chamber of Commerce Week"—August 26 to 31, during which there will be appropriate ceremonies programmed and the usual activities of the chamber will be intensified by the co-operation of citizens generally. The literal birthday is October 11, but the celebration is set a few weeks ahead.

Reminder that the chamber had been busy on the job of community building since 1888 led several of the younger directors to consult the archives to familiarize themselves with what the organization had been doing before their advent. According to their confession, they were astonished to find that in years gone by the chamber had been working as intensively and successfully in community building as they are now to win the war.

HISTORY OF CHAMBER.

It was back in the late summer of 1888 that a few leading business men began to see that the city needed an organization that would represent every ambitious resident of the city. They discussed the plan among themselves, finally agreeing that two things must be avoided—that the organization must not get into politics nor exploit individual enterprises. The first of several preliminary meetings to organize was held in a small building at the corner of Broadway and First street. In the history of the organization it is specifically stated that no one man may take the credit for consummation of the plan, although Maj. E. W. Jones, the first president, is named with S. B. Lewis and W. E. Hughes. Incidentally, the first president is still an active member and is among the most faithful of the Old Guard who for nearly a generation have gone to the bat for every sound community proposition that has developed.

Some of the first meetings may well bring a smile today. When the lack of fuel for manufacturing was mentioned, it was suggested that oil might be found in Los Angeles county, which then took in a large part of Southern California. It was also suggested that the people should be taught the fertility of the soil in order that vegetables, butter, cheese and eggs might be produced at home instead of being brought in carloads from the East.

BY GEN. OTIS.

It was the late Gen. Harrison Gray Otis, owner of The Times, who made the motion that brought the chamber into formal existence, with an initial membership of twenty-five. He remained a staunch supporter of the chamber throughout his busy life. The first officers elected were: E. W. Jones, president; W. H. Workman, first vice-president; John L. Redick, treasurer; Thomas A. Lewis, secretary.

It is interesting to note that in the month after formal organization the chamber started the movement that resulted in the fine harbor Los Angeles owns today. One of the first acts was to invite Senators Hearst and Stanford of California to the city to investigate the possibilities of a deep-water port for the budding Southern California metropolis.

WHAT IT HAS DONE.

Although the early days of the chamber were not without difficulties and discouragements, after thirty years the organization may point proudly to its record of achievement. The first community advertising was started within two months after the organization of the chamber, when 10,000 pamphlets, descriptive of this section, were printed for distribution. These proved so popular that within a few years more than 1,000,000 pamphlets of various sorts were sent to all interested in all parts of the country. This beginning in community advertising was followed by more pretentious efforts, including the first exhibition train ever sent over the country, exhibits at all world's fairs and other avenues of exploitation, all directly resulting in bringing the population of 50,000, when the chamber was organized, to more than 600,000 today. Incidentally, the sort of population brought are the people who pay more per capita for education than any city in the country, stand high in thrift, lead in percentage of home owners and are in the front rank of constructive activity in all lines.

Practically every Los Angeles municipal institution was initiated, fostered and brought to a successful conclusion by the chamber. This applies to the $10,000,000 harbor, the $23,000,000 aqueduct, the $5,000,000 good roads system, in addition to the State work in this section, the stabilization of the citrus industry, the tourist business, the industrial development, the agricultural expansion and the march of municipal progress generally. A city of superlatives has resulted from the loyal co-operation of its citizenry, led for thirty years by the Chamber of Commerce.

The chamber has had four homes in its thirty years of existence. It was first established in 1888 near the corner of First and Broadway. Two years later the second floor of the Mott Market on Main street, between Third and Fourth, was occupied by the chamber. As the organization grew, better quarters were secured, and in 1895 the chamber occupied the second floor of the Mason Building at Fourth and Broadway—which was then a two-story structure. In 1903 the present six-story office building at No. 128-130 South Broadway was begun and the ceremony of laying the cornerstone was one of the most elaborate ever held. The ceremonies were under the auspices of the Masons, and a big parade was a feature of the exercises. The chamber now occupies the second and third floors—the offices being on the third floor and the exhibit on the second.

TO WIN THE WAR.

And now, entering the thirty-first year of its existence, the chamber has become a vital part of the great national war organization. It was the first to wire President Wilson that it stood ready and eager for any call from the nation and it has made good on that proffer. Its every energy has been devoted to helping win the war. Since the fateful declaration against Germany, the organization has acted as a clearing-house for government activities in Southern California. Its general offices and rooms in its building were tendered freely to government representatives in Los Angeles on war work; the increase of food production was initiated and fostered; a campaign for the use of home prod-

(Continued on Third Page.)

SELLS BAIT AS HER BIT.

Girl Catches Minnows at Bear Lake to Garner Cash for Red Cross.

Sixty miles from the nearest railroad in the heart of Big Bear Valley, Ruth Estes, deprived of other means of doing her bit, has evolved a novel scheme by which she garners daily a tidy sum for "the greatest mother" and has gained for herself the sobriquet of "Red Cross Girl."

Recognizing the difficulty with which fishermen have to contend in securing live bait for black bass fishing on the lake, the young woman placed a trap to catch minnows. She sells them to the fishermen at 25 cents a dozen, while others charge $1 for the same number. On account of her cut rates and the fact that her patrons are patriotic, she does a thriving business.

Since July 4, the young woman has secured $94.45 for the cause, her sales averaging $6 a day.



REEDCRAFT represents all that is best in human endeavor in reed furniture construction—it is a recognized art product, appealing to people of refined taste; an original creation, imitating no other furniture, but possessing an exclusiveness all its own.

THE REEDCRAFT CO. INC.

Reedcraft is Sold Only at Our Shops, 937-9 South Broadway.

Candidates Hustling as Primary Approaches.

Plain as Pikestaff.

NO I.W.W.'S, NO GRAFT, PLATFORM OF FICKERT.

Views of Virile Candidate for Governor; Tyrrell's Comments.

[By Former State Senator John R. Tyrrell in Sacramento Bee.]

RAMPANT in the land is the spirit of revolt against all constituted authority, against all law, against all social restraints, against all religious influences, against all civilization itself.

Its protests take the form of force and violence and its crimes embrace the destruction of buildings, railroads, shipbuilding and munition plants, the dynamiting of newspaper establishments, the burning of farms and homes, and the ruin of crops, orcharda, vineyards and live stock.

Wholesale murder accompanies these outrages. In our State we may follow its diabolical activities in the Los Angeles Times massacre by the McNamaras, by the murder of Dist.-Atty. Manwell and Deputy Sheriff Riordan in the hop fields near Wheatland by Ford and Suhr, and by the bomb outrage of Preparedness Day in San Francisco, when ten innocent bystanders were killed and fifty others injured by the Tom Mooney gang.

THE I.W.W.

Generally we classify these fiends as I.W.W., and the vileness of that stigma suits the rascals, although they themselves employ such terms as "reds," "sabcats," the "T.N.T.S." and the "Cat's Claw Club of California." They are believers in direct action, the virtue of an ounce of dynamite, and are, if you please, "yours for the revolution."

$2,000,000 SABOTAGE A YEAR.

The Federal department has in its possession letters written by I.W.W. boasting that the wanton destruction of property in California in recent years by arson and sabotage amounted to $2,000,000 annually.

Fickert has first-hand knowledge of the principles and activities of these well-organized bandits and it is in no small part due to his efforts that these I.W.W. have been brought to the bar of justice throughout the United States.

FINANCED BY GERMANY.

That they were financed by German money there is little doubt. Recent investigations have uncovered the hideous hand of the pro-German.

Fickert, in opposing the clemency plea of Tom Mooney, has charged that the bomb was paid for by German gold. The press of the country has voiced the same theory, and Senator James D. Phelan declared "that Mooney and his associates were victims of their own cupidity, and that they were bribed by German money to perpetrate this crime."

LOLLYPOP LUCUBRATIONS.

Fickert has become the fear and hate of these anarchists. A propaganda that has flooded the country, yea, has reached into Bolshevik Russia, has attacked him with every form of malice and calumny. Dangerous sentimentalists have aided the vicious onslaught, and were we to listen to their lollypop lucubrations we would be forced to the conclusion that society itself is the criminal and that the arch fiends of the I.W.W. are much-maligned martyrs, whose heads should be hailed instead of stuck in the hangman's noose. It is the kind of pity that would weep for a Booth, a Guiteau and a Czolgosz and deride the law which destroys such monsters.

BOODLE COLLECTED.

Largely through the efforts of Emma Goldman and Alexander Berkman, before they were placed in a Federal penitentiary for obstructing the draft, over $500,000 was collected for the defense of Mooney and his gang, and collections are still going on.

"The mob spirit seizes me," cries Eugene V. Debs, and he would "rather have mob law by outraged people than submission to thief law and crook law in San Francisco." And back in Russia Lenine and his mob storm the United States Embassy, demanding that their Barabbas in America be freed.

LAW'S STANDARD.

Men who meet an invasion of public order as their own personal concern will stand by Fickert in this struggle; at the call of the law they will fly to the standards of the law.

Other matters, of course, must engage the attention of a candidate for high office. There are constructive measures of government demanding thought, such as increased food production, the development of commerce and manufactures, and a judicious economy in administering public affairs, that the people may not be unduly burdened.

PLATFORM.

I find these paragraphs in the Fickert platform:

"Budget estimates of the Federal government for the fiscal year ending July 1, 1919, total $24,000,000,000. About one-thirtieth of this amount, or $800,000,000, must be raised in California.

In order that such an enormous sum may be withdrawn from the State without seriously crippling labor and industry it will be necessary not only to encourage production, to the end that the greater part of this sum may be earned, but to practice the most rigid economy in both public and private life. Whatever sacrifices we endure at home, our Liberty Army must not be stinted abroad.

COST OF GOVERNMENT.

"In this connection, I desire to call attention to the appalling increase in the cost of government in California. The ratio of increase is more than twice that of our population. The State must be set an example of retrenchment to our counties and municipalities.

"In order that this may be effected, I shall urge upon the Legislature the necessity of reducing the number of commissions by a process of elimination and consolidation, and a reduction in the cost of operation of the few necessary commissions and departments until the per capita cost of State government in California (now the second highest in the United States) shall be reduced to the general average of other States."

This we know: That in 1911 fourteen commissions cost the people $16,000,000, and in 1917 forty commissions ran the expense up to $38,600,000.

CONSOLIDATING COMMISSIONS.

Actual experience in government will demonstrate which commissions are needless and which ones can be co-ordinated and consolidated. For instance, Fickert casually refers to humanitarian activities, and suggests that workmen's compensation, social insurance, immigration and housing, and State employment bureaus might be placed under one commission, so, too, agriculture, horticulture, viticulture, land, irrigation, drainage and farm advisers.

WORK OR FIGHT.

He applauds the action of the State Council of Defense in extending the work or fight rule to those outside of the draft age limits. The farmers are in distress because of lack of labor, and will be forced to leave uncultivated many tillable acres unless assurance is given that they will be given aid in harvesting the crops. The ultimate fate of democracy will be fought on the home fronts, and, as we encourage our children to buy Thrift Stamps, we must set the example of economy in our State institutions.

AS TO PROHIBITION.

Fickert is generally classed as a wet, but on the liquor question he says: "It will come fairly and unequivocally before the electorate of the State in the November election. I pledge myself to enforce without favor or stint whatever the people of the State of California enact in this regard."

FICKERT CONGRATULATED.

In this connection, let me quote what Senator Rominger, author of the bill bearing his name, wired to Fickert after reading his platform announcement:

"I hasten to congratulate you on your straightforward American platform as appearing in morning papers. In my humble judgment, the people of California are demanding a Governor not only proclaiming himself genuinely American and patriotic, but a man who backs it up by standing unequivocally for retrenchment of State expenses and for bodily exportation of men with I.W.W. and anarchistic tendencies. Here's my hand in support of those same principles."

SAFE TO BE RIGHT.

Fickert is a man of proved courage, loyalty, intelligence and fitness. His election would be the surest bulwark against anti-republican tendencies. He will stand by his duty fearlessly and effectively. He rightly holds that the people have no interest in disorder and that liberty means obedience to law.

He is not groping for some middle ground between right and wrong. He holds that it is always safe to be right. The steel helmet has replaced at the front the familiar stetson of the ante-bellum days, and the weak and ineffectual at home must make way for the resolute and strong.

Every "Red," every inciter to public disorder, every patron of anarchy is fighting against him. He deserves the support of all men and women who love liberty and order and law, equal and exact justice.

NOW MASTER GUNNER.

Corp. Stanwood Nickerson Rogers, son of Mr. and Mrs. William I. Rogers of No. 1221 North New Hampshire avenue, has been transferred to Fortress Monroe, his parents were informed yesterday. He is now a master gunner of coast defense on Chesapeake Bay, having passed following a stiff course. He was graduated from Hollywood High School and Junior College and volunteered at the age of 18 years. He was with Co. Eight at Los Angeles Harbor, and enlisted in the specialists' school.

WINS WAR CROSS.

Word that Walter J. Gores, a Los Angeles High School graduate, who is with the Stanford Ambulance Corps in France, has been awarded the Croix de Guerre for courageous work and presence of mind "in advanced posts in the rapid evacuation of the wounded," was received here yesterday. Mr. Gores is now a sergeant of the first class with the Ambulance Corps.

Political.

WAS FOR ODELL; NOW, FLOWERS.

"Loyalty League's" Secretary Quits; Gives Reason.

Prominent Democrats Turn Toward Woolwine.

Speakers Named Who will Talk for Stephens.

The Republican Loyalty League has busted. As a result, the campaign of S. W. Odell for the Republican nomination for Congress in the Ninth District has dwindled to little or nothing. Leading Republicans throughout the district have indorsed the candidacy of Montaville Flowers, the eloquent author-orator of Monrovia.

Two weeks ago the league appointed someone to take the place of Chairman Shreve, who essayed to lead the fight for Odell. He was repudiated because of his ungentlemanly attack upon Mr. Flowers at the "packed" convention held in Burbank Hall. Now comes Richmond P. Benton, a stalwart Republican, with his resignation. He was secretary of the league.

In tendering his resignation, Mr. Benton said the league no longer has any valid or proper function to perform. He addressed the following letter to former Chairman Shreve:

"Dear Sir: I wish to tender my resignation as Secretary of the Republican Loyalty League.

"The league was formed for the purpose of eliminating all Republican candidates for Congress except one, this one candidate to represent the full Republican strength of the district. Since this purpose has not been achieved, it seems to me that the league no longer has any valid or proper function to perform until after the primaries.

"I will say further that I have made a careful canvass of the Ninth Congressional District and find that the sentiment everywhere is concentrating on Mr. Montaville Flowers, who is recognized as the only Republican candidate who can win.

"I feel it my duty as a loyal Republican and for the best interests of the Ninth Congressional District to resign as secretary of the league and join with leading Republicans in giving my undivided support to Mr. Flowers.

"Respectfully yours,
[Signed] "R. P. BENTON."

Confidence in Woolwine.

Leading Democrats throughout California express the opinion that Thomas Lee Woolwine will easily win the Democratic nomination. Here is what Robert H. de Witt, former chairman of the Democratic State Central Committee for two terms, who has been chosen State manager for Mr. Woolwine, says:

"I want the Democrats of Southern California to know that the Democrats of Central and Northern California are going to vote for Thomas Lee Woolwine for Governor. He is distinguished from his opponents by the important fact that he is a real Democrat. Mr. Woolwine has made a most excellent impression through Central and Northern California in his recent speaking tour, and has removed, in my judgment, all possibility of the Democrats nominating any candidate whose political stability can be questioned."

The local campaign on behalf of Mr. Woolwine is being directed by Capt. C. H. Hance and Harry W. Elliott. Women's organizations are being directed by Mrs. W. S. Davis, president of the Women's Democratic League of Los Angeles County, and Mrs. W. C. Tyler, former Presidential elector.

Speakers for Stephens.

A number of speakers of prominence have volunteered their services to address political meetings in Gov. Stephens's behalf. Ralph A. Chase, in charge of the speakers' bu-

(Continued on Seventh Page.)

ROLPH "BOOST" BRANDED FAKE.

Chief Butler Says He Never Promised Support to Bay Candidate.

Chief of Police Butler yesterday branded as an absolute falsehood the statement published in a San Francisco newspaper on the 6th inst. to the effect that he had telegraphed Police Chief White that "I favor the election of Mayor Rolph and will do all I can down here for him."

Chief Butler declared the alleged telegram was faked and the story manufactured out of whole cloth. Chief Butler says he is not in politics, but if he were he certainly would not get behind a northern candidate. He is in receipt of a telegram from Chief White stating that the San Francisco official knows no more of the source of the report than Butler himself.

POLITICS.

The American Game.

THE WATCHMAN.

TREND OF POLITICAL THOUGHT AND ACTION.

By the Sentry on His Beat.

Two weeks and two days until the primary election.

While there are many offices to be filled at the November election, from Governor down to justice of the peace, the voters will have no more important decisions to make than the selection of legislative candidates. This is not even second to the Governorship, because it is the Legislature to which the people must look for retrenchment, a vital necessity if California would do her share toward winning the war.

Two months ago nearly 100 prominent business men met in Los Angeles and agreed upon a programme which, if carried out, will result in the reformation of the State administration. These men took a decided stand against reckless extravagance and pledged themselves to work for the election of State Senators and Assemblymen who can be counted upon to make retrenchment their slogan when they go to Sacramento next winter.

These candidates have been carefully selected and are recommended by the Association for the Betterment of Public Service. In Los Angeles county fifteen Assemblymen are to be elected and four Senators. The association has indorsed candidates for twelve of the Assembly districts as follows:

Sixty-first District, John Roberts White, Jr.
Sixty-second, ——.
Sixty-third, Sidney T. Graves.
Sixty-fourth, George A. Lynch.
Sixty-fifth, George M. Easton.
Sixty-sixth, Morris M. Ferguson.
Sixty-seventh, A. Burlingame Johnson.
Sixty-eighth, E. R. Shepherd.
Sixty-ninth, John C. Stick.
Seventieth, Bernice S. Edgar.
Seventy-first, ——.
Seventy-second, A. P. Fleming.
Seventy-third, Elmer P. Bromley.
Seventy-fourth, Peter H. Muller.
Seventy-fifth, Edwin L. Baker.

The Watchman has made an investigation of these candidates and has found that they are enthusiastically favorable to the policy of the association. They are pledged to eliminate all of the unnecessary commissions and reduce the running expense of the State to the lowest possible figures.

John Roberts White, Jr., is a business man. For thirteen years he has been a member of the firm of the California Furniture Company and has been a manager and buyer for that concern. He has lived in the Sixty-first District twenty-two years, now residing in Glendale. He was born in Philadelphia in 1870 and received his education there.

Sidney T. Graves has resided in Los Angeles thirty years. He is the junior member of the contracting firm of Frank Graves & Son. He also is interested in the farm lands of the San Joaquin Valley and is a stockholder in several local business concerns.

George A. Lynch is manager for the Continental Life Insurance Company. He has been successful in business here for twelve years. He is highly educated, being a graduate of the American School of Insurance, New York Institute of Finance and Accounting, College of Expression and the Denver Normal School. He has held professorships in several institutions of learning.

George M. Easton came to Los Angeles from Iowa in 1886. He is known as the working man's friend. For the past twelve years he has been a foreman in the plant of the Cudahy Packing Company.

Morris M. Ferguson is a successful attorney and has been an active worker in the Republican party for thirty years. Early in his career he was a police judge and an assistant State's Attorney in Illinois. He stands for State and national prohibition and believes firmly in the principle that democracy is now and always will be best served by the Republican party.

A. Burlingame Johnson is an exceptionally able man. He has served a term in the Legislature and his record is flawless. He resides in Pasadena and has the enthusiastic indorsement of the dry element.

E. R. Shepherd made a fine record in the Assembly two years ago. He is a strong Republican and resides in Whittier. He has had considerable training in legislative work and can be counted upon to vote at all times for the best interests of the State.

John C. Stick is a self-made man. After many hard struggles, he worked his way through school, and today is a successful lawyer. He believes in strictest economy and was chosen by the association because of his bitter denunciation of Assemblyman Wright's policy of "Let everybody retrench, but let the State be the last to do it."

Bernice S. Edgar is unusually well qualified for a seat in the Assembly. She was educated at the Ann Arbor High School and the University of Michigan. She has resided in Long Beach sixteen years, is a tireless worker for a dry State and nation, and is a member of the Republican County Central Committee.

A. P. Fleming has resided here sixteen years, having always been active in municipal affairs. For fourteen years he has been secretary of the board of trustees of the Y.M.C.A. and now is chairman of the Harbor Committee of the Chamber of Commerce. He is a lawyer and a good business man and has had much to do with the development of the harbor.

Elmer P. Bromley has been a resident of Los Angeles sixteen years. Graduating from the University of Southern California, he was admitted to the bar and has been practicing law five years. He is a deputy in the Registrar's office. He is a member of the Union League Club and Theta Delta Phi.

Peter H. Mullen was born in 1877 in the district which he would represent in the Assembly. He started to work at $9 per week for a telephone company and advanced in electrical work until he held a very responsible position with one of the big local concerns. At present he is in the auto tire business. He is a sound business man.

Edwin Baker has been a lifelong Republican and an excellent business man. He has served his district in the Assembly and made an enviable record. He is a member of the Eastern Star, Los Angeles Commandery, Al Malaikah Temple. His son, Edwin K. Baker, is now in France.

In the Sixty-fourth District the contest lies between Mr. Lynch and Harry Lyons, the incumbent. Mr. Lyons made an excellent record at the last session of the Legislature and while he was not indorsed by the Association for Betterment of Public Service the people will make no mistake if they elect him.

The recommendations for the State Senate are:

Thirty-fourth District, Charles W. Lyon.
Thirty-sixth, W. F. Knight.
Thirty-eighth, H. H. Yonkin.
Twenty-ninth, Dwight Hart.

Dwight Hart was chosen to defeat the impossible Mouser, who moved into the Twenty-ninth District a day or two after Senator Henry Lyon died. Mr. Hart has resided in Los Angeles thirty years. He is one of the most successful business men, starting in the hotel business as a porter in the old Natick House. With his brother he built up that hostelry and finally developed the magnificent Rossiyn Hotel. From a humble employee to an employer of 300 men and women indicates his success in the business world.

In the Thirty-fourth District, Charles W. Lyon has no formidable opposition. He is a straight Republican and during his terms in the Legislature has made good. He can always be depended upon. He bows to no party or faction and is a safe man to send to Sacramento.

W. F. Knight was selected to trim Senator Carr, who has taken the "dope" of the Sacramento bosses and stands for the Johnson policy of extravagance. Mr. Knight is a keen business man and well known in Pasadena. For years he was at the head of the Board of Trade there. There is no discounting his ability.

Henry H. Yonkin has no opposition in the Thirty-eighth District. He has promised to support the economy programme.

Gratifying news comes from the north to the effect that Joseph A. Rominger, candidate for Lieutenant-Governor, is making remarkable headway. In Sacramento he was given enthusiastic reception, the women there and in Stockton unqualifiedly indorsing the Rominger anti-saloon measure. Candidate Young is losing ground daily. His reprehensible record in the Legislature has marked him for stinging defeat. Candidate Breed and Mr. Rominger are looked upon with favor in all sections, with the preponderance of sentiment building up for the southern candidate.

Speaking of would-be Lieutenant-Governors, Jo V. Snyder, the Democratic aspirant, is in town. He came in an automobile driven by his pretty wife. Jo believes he has a chance because he knows he will get the nomination of his own party. If Young should happen to slip over as the Republican nominee he figures it will be a cinch. So do I.

Charles M. Fickert is gaining ground every day. His attack upon Gov. Stephens for his jellyfish attitude toward the demon Mooney is making friends for him on every side.

Hon. Walter Bordwell continues his denunciation of the administration's extravagance. It is one of the most popular slogans ever launched in California. Solid Republicans look upon Judge Bordwell as the safest of all the candidates.

Editor Hayes has the confidence of thousands of voters, but the bottom seems to have dropped from his campaign. The people like his attitude upon retrenchment, but he is not preaching it enough to suit them. Unless he wakes up he will be a fizzle.

Charles A. A. McGee is becoming a bigger joke every day.

Thomas Lee Woolwine's chances could not be brighter. The Democrats in the north have flocked to him by the thousands and in the south they are for him all the way. Many a good Republican down this way registered as a Democrat just to get to vote for Woolwine at the primaries.

Gov. Stephens's managers say with so many in the fight that he will beat his nearest competitor by 50,000 votes. They were a little nervous at one time over Rolph, but since his candidacy has practically expired, they are very hopeful.

Somebody on a street car the other day mentioned the

Enormous.

STATE GOVERNMENT'S GREAT COST IS SHOWN.

SUPPORTING his contention that State expenses are far higher than either necessity or reason requires for the maintenance of the government, Judge Walter Bordwell, candidate for the Republican nomination for Governor, gives figures in a statement showing that extravagance in State affairs has been not only uncurbed but increasing steadily in the last few years.

The commissions created since 1910 have been a source of great expense, according to Judge Bordwell, much of which might have been saved by a judicious efficiency system of combining commissions and duties.

"The last Legislature assembled in 1917," says the Bordwell statement, "by general and special appropriations passed by it and signed by the Governor, appropriated the great sum of $4,214,457 for the support and maintenance of twenty-nine of the State commissions appointed since 1910, averaging an annual expenditure of $2,106,728.50.

"This extravagant expenditure of State money for commissions exceeds all records and is more money voted in one year for the support of said commissions than was expended in the combined administrations of Pardee and Gillette, covering eight years. Neither does the amount include money used by the commissions from assessments, fines, fees and other collections.

"The commissions, boards and departments created since 1910, which are supported by direct legislative appropriations have cost the State $7,522,446.65. This does not include commissions and bureaus that are self-supporting and maintain a revolving fund from fees, licenses and assessments.

"The direct legislative appropriations since 1910 for the support of commissions other than those created since 1910 totalled $2,352,670. This makes a total cost of maintaining State commissions of $10,175,114.65. These figures are taken from official records which only include up to the last Legislative appropriations, which, being added, bring the total over $10,000,000, as follows:

(Data includes official total to 1918 and figures added from appropriations since.)

Railroad	$ 1,781,332.96
Insurance	202,461.38
Banking	487,764.18
Building and Loan	39,920.46
Corporation	273,840.52
Health	789,000.83
Labor Statistics	410,700.34
Mining Bureau	380,664.60
Forestry	134,928.04
Fish and Game	1,296,126.41
Veterinarian	225,240.00
Horticultural	421,506.12
Control	347,666.88
Conservation	100,000.00
Water	261,127.82
Industrial and Accident	2,084,272.98
Corporation	48,818.58
Industrial and Welfare	80,751.92
Immigration and Housing	173,766.00
Rural Credits	81,000.00
Smelter and Waste	1,747.50
Weights and Measures	572,452.82
Pacific Colony	250,000.00
Land Settlement	200,000.00
Redwood Park	220,000.00
State Civil Service	180,000.00
Education	866,367.07
Viticultural	25,000.00
Exposition	11,883.40
Eureka Harbor	20,200.00
Veterinarian Quarantine	63,000.00
Com. Market	74,720.00
Tax Commission	78,000.00
Historical and Survey	22,500.00
Irrigation	2,500.00
Social Insurance	25,000.00
Purchasing Department	184,525.80
Weights and Measures	84,400.00
Highway	845,666.66
Citizens' Defense	100,000.00
Dairy Bureau	240,000.00
Market Commission	210,000.00
Charities and Corrections	178,000.00
Lunacy	963,500.00
Total	$14,367,970.06

(Political Advertisement)

The inauguration of a plan whereby it will be possible for county taxpayers to see at all times the exact standing of county funds, so that it will be impossible for the county to ever again go into debt such as the deficit of $1,250,000 created by the present board, is advocated by Gabor Hegyi, candidate for Supervisor in the Third District. Mr. Hegyi has pledged himself in his campaign utterances to place the county on a firm business basis.

OVERELL'S SENSATIONAL UNLOADING SALE OF RUGS



$50,000.00 Overstock of Rugs at Marvelous Values

In the face of advancing prices and scarcity of merchandise, we are offering at unparalleled and astonishing values the most popular qualities of Rugs and Carpets from the best American mills.

$5.50 SAXONY
Axminster Rug $3.65
Sale Price.....
Save 35 per cent. on the famous Saxony Axminster Rug; 27x54-inch size; beautiful colors.



$18.50 Figured
Grass Rug $11.50
Artistic Grecian Borders; 9x12-ft.

$37.50 Mizpah
Velvet Rug $24.50
Greatest reduction in price; 9x12 ft. size.

$32.50 Mayflower
BRUSSELS RUG $21.95
Marked Down Price.....
Great saving in price on the Mayflower Worsted Brussels Rug; 9x12 ft. size; made without seams; a large



$42.50 Bon Homme
AXMINSTER RUG $26.85
Reduced Price.....
Present wholesale cost price 8½x10½ ft. size; fine quality.

$37.50 Lancaster
Body Brussels Rug $23.60
Sacrifice Value on a Big Assortment of Extra Fine Rugs; 6x9-foot size.

$1.25 WAYNE
Tapestry Carpet 78c
For Halls or Stairs. Close weaves; small patterns.

$2.75 Puritan
RAG RUG $1.90
Marked down price on the Puritan Quality Puritan Rag Rugs; exceptionally well made; 30x60 inch size.

MOST DURABLE LINOLEUMS

90c Waterproof
Congoleum 58c Per Sq. Yd.
Large size Remnants; 20 per cent. less than present cost.



$60.00
Wilton Velvet Rug
Sale Price **$42.40**
Most Attractive Rug; Best Quality; Seamless. Make your selection early.

$1.50 Blabon's
LINOLEUM 96c Per Sq. Yd.
Great reduction on this well-known quality.

$1.75 U. S. A. Wool and Fiber Rug, Sacrifice Price **$1.22**
Reversible, Unique, Novel Designs. 27x54 inch size; choice colors.



Extra Special
$7.50 Mission Library Table.... $4.9
Made of Beautiful Stock-Grain DOUGLAS FIR; Has Drawer and

$2.75 Heaviest Inlaid Linoleum $1.48 Per Yd.
This lot includes the best and heaviest Inlaid Linoleums made; tile and parquetry Designs.



FREE! FREE! FREE!

With Each Liberty Dinner Set



This Great Unique Offer Will Be for a Few Days Only.



10-Piece Gurnsey Baking Set

Handsome White Dinner Dishes
Remarkable Offer Make Your Selection Early.

Genuine Cedar Chests $11.



We have the largest variety of some Cedar Chests in Southern California and Absolutely Mothproof

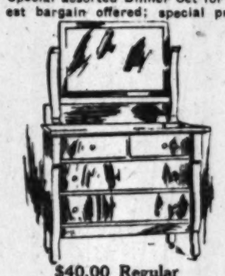
Regular $22.50
Solid Oak Dining Table.... $15.

Has heavy, fine-appearing top of latest fumed finish. Also to match chairs and sectional bookcases or tables.

Peninsular Gas Range.... $17.45
High-Grade Range at a Cut Price. Your opportunity to secure one of these Wonderful Gas Ranges at a Big Saving. Made of Armco Iron. Perfect Baker and Cuts Down the Gas Bill. Same as cut, except has black door.

$7.35 Liberty Dinner Set, $7.35
Special assorted Dinner Set for six people; extra fine finish; greatest bargain offered; special price includes the 10-piece Gurnsey Baking Set FREE.







Overell's $5.00 Angelus Porch Swing.... $3.45
Strongly constructed of carefully selected wood; heavy, non-rust chains; shaped seat; fumed finish.

$40.00 Regular Colonial Dresser.... $29.50
Fumed Oak or Circassian Walnut finish; large beveled French plate mirror.

Ivory Enameled Vanity Dressing Table... $29.80
Triple plate Mirrors; center one is extra large; two drawers on each side; cane insertion.

THE MECCA FOR SHREWD BUYERS
Overell's
GREATEST BARGAIN FURNITURE STORE IN THE WEST
SEVENTH & MAIN STS.
GREATEST BARGAIN FURNITURE STORE IN THE WEST

OVERELL'S LIBERAL CREDIT
Our Liberal Credit System makes it possible for you to furnish your home. Terms to suit your convenience. Thousands every year take advantage of this honest business plan. The opportunity is yours—don't wait.

PIANOS
Bargains in Used Pianos Taken in Trade
$50.00 Up
EASY TERMS



AL GS alues ve are r qual-

Mayflower ELS RUG $21.95

price on the Mayflower Worsted Wea 12 ft. size; made without seams; a bargain.

$42.50 Bon Homme AXMINSTER RUG Reduced Price $26.85

Present wholesale cost price: 9¼x10½ ft. size; fine quality.

$2.75 Puritan RAG RUG $1.90

Marked down price on the Famous Quality Puritan Rag Rugs; exceptionally well made; 30x60 inch size.

60c Japan Matting 36c

Variety of Colors; 150 Linen Warp.



Extra Special

$7.50 Mission Library Table $4.95

Made of Beautiful Sizeh-Grained DOUGLAS FIR; Has Drawer and



Genuine Cedar Chests $11.50

We have the largest variety of best cedar Chests. Superior Construction and Absolutely Moth Proof.



Regular $22.50 Solid Oak Dining Table $15.95

Has heavy, fine-appearing pedestal fumed finish. Avoid the price of cheapness and secure one of these tables.

PIANOS

Bargains in Used Pianos Taken in Trade

$50.00 Up

EASY TERMS

Pro-German?

BOGUS MONEY CASE SPREADS.

Local Accomplice of Berek Is Taken in Seattle.

Women had Letters Showing He was Coming Here.

Queer Actions When at Camp Kearny Investigated.

The arrest, yesterday in Seattle, of Mrs. Mary Grocsil, keeper of a tailoring establishment there, and the further activities of Frank W. Hazen, secret service agent of the United States Treasury Department, in unraveling the story concerning Fred C. Berek, alleged Polish-German, with several others charged with counterfeiting notes of Federal Reserve notes on a Dallas (Tex.) bank. Berek was arrested in Los Angeles on Friday last with $4000 in counterfeit bills in his possession.

Mrs. Grocsil is the widow of Hans Grocsil, who was a partner of Berek in Seattle, previous to his arrest in that city in 1914, on the charge of counterfeiting $5 and $20 Bank of England notes. When she was taken into custody yesterday a number of letters were found among her effects indicating that she was in communication with Berek, and that he meant to leave for Los Angeles. It is the belief of Mr. Hazen that the woman was used by Berek as a "go-between," to carry the counterfeit notes into Mexico. When Berek was arrested he had in his trunk and a certificate of deposit in the Bank of Italy for $1000.

AT CAMP KEARNY.

An interesting feature connected with the case is that when Berek was posing as a tailor or bushelman at Camp Kearny, he had a pass signed by Maj.-Gen. Strong good to all parts, and unlimited as to hours.

Another discovery of Secret Service men has been in the effects of Berek was a receipt for the manufacture and use of ground glass. When asked what he was doing with it, Berek replied that he used it in photographing business. In the fact that Berek had a complete photographing apparatus, which was cognizant of the manufacture and use of ground glass, with other data that took him anywhere on military reservation, opens up a field of possibilities as to pro-German activity that will be further investigated.

Berek had been employed at Camp Kearny since last February, and it is known that he made a number of trips into Mexico, where he had ample opportunity to get rid of bogus paper money. He is now out on

FIVE THOUSAND BAIL.

Berek was arraigned before United States Commissioner Long yesterday and asked for a stay of action for his preliminary examination, which was granted. The bond was fixed at $5000. Faced with the charges against him, Berek declared that he is the maker of the counterfeit bills, but says that if the government will allow him to go under strict surveillance he will produce the real perpetrator.

Following the discovery of the counterfeit, the next move of the government will be to get the plates, and it is believed they will be found among his effects in San Diego. A key to his safe deposit box is in the hands of Agent Hazen.

Tom Berek was arrested on the day he was telephoning to an Los Angeles man arranging for the purchase of a second-hand Buick car. There was a difference of $200 in the price Berek offering and the dealer asking $700. During the talk over the wires indicated that Berek was about to get the car at his price. If the deal had been consummated, the counterfeit bills found might have been used in closing the sale, the police officers think.

BOGUS CHECK CHARGE.

Lieut. Government Medical Attendant at Rockwell Field Arrested Here.

James W. Brady, alias Courtney Simmons, alias George W. Richmond, said at one time to have been attached to the Medical Corps at Rockwell Field, San Diego, was arrested yesterday by Deputy Sheriff Davidson on the charge of passing bogus checks.

It is alleged that since leaving the employ of the government Brady passed many fictitious checks in Coronado and the surrounding country. He was in citizens' clothes most of the time, but occasionally put on his army uniform, it is said by officers.

FROM JAIL TO FRONT.

Man Who Had Sold Revolver Belonging to Government is Released to Fight.

An order was issued by United States District Judge Trippet yesterday releasing Edward J. Truesdale from the County Jail and delivering him to the custody of the military authorities at Camp Kearny. Truesdale will be immediately sent to France for active service there. He was sentenced to six months in the County Jail for selling a revolver that belonged to the government. His term of imprisonment would have expired on August 28.

Truesdale formerly a soldier and his previous good record was in his favor. He was glad to get out and to go to the front.

TWO YEARS FOR ATTACK.

Judge McCormick yesterday sentenced Alvarado to two years in County Jail for making an attack on a sailor with a deadly weapon. The court figured that if Alvarado is sent to the penitentiary he will be released on parole after serving one year, and thought he deserved more punishment.

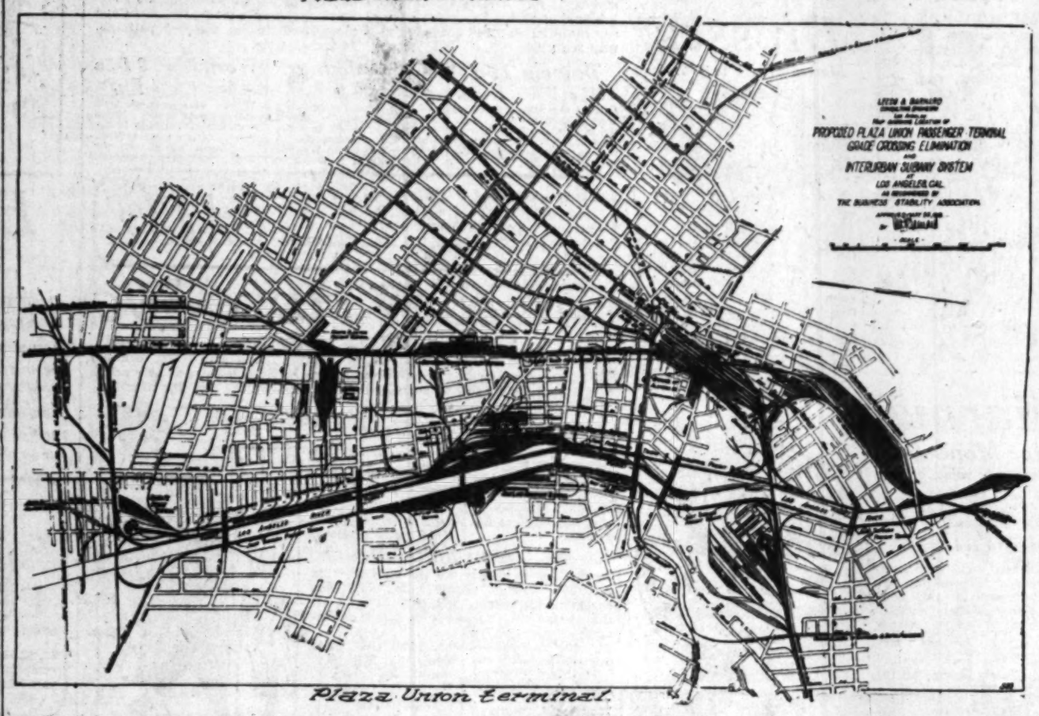
AUTO DAMAGE SUIT.

Frank Lozano lost his $15,000 damage suit against T. M. Perry yesterday by William Monroe granted a nonsuit. Lozano, who is a scenario writer and formerly received $5 per man. The plaintiff sued for the amount to be due him for the "continuity" of a motion picture in moving pictures.

To Abolish Grade Crossings and Simplify City Traffic.



Plaza Union Terminal



Projected union terminal at Plaza and map of its approaches,
Prepared by Leeds & Barnard according to the Business Stability Association's plans.

Birthday.

CHAMBER OF COMMERCE IS THIRTY YEARS OLD.

City to Participate in Whole Week of Festivities in Celebration of the Anniversary.

(Continued from First Page.)

ucts was initiated and carried on for more than a year; aid was given in the establishment of the aviation training school at Riverside; the government was provided with surveys of production, food supply, transportation and raw materials; aid was given to all patriotic organizations; the biggest balloon training school in the United States was brought to Arcadia, where 1600 men now are receiving instruction; Sunday afternoon public patriotic mass meetings were inaugurated; a relief ship was sent to the suffering civilians of France; the government was aided in establishing a navigation school in the city; summer school was provided for 700 soldiers, and the organization puts in about 90 per cent. of its time on the national war programme.

LOOKING AHEAD.

Although devoting every energy to the war programme of the United States, it is recognized by the officers of the organization that the best thought of the membership soon must be centered on the commercial problems that will come with the dawn of peace. Firm support must be given to the Washington bureau through which all Southern California comes in direct contact with the national administration. Plans are under consideration that call for sending trained trade emissaries to the countries on direct routes to the Los Angeles Harbor. Development of industrial production, overseas trade, utilization of raw products and other matters vital to the future of Southern California are a part of the future programme mapped out.

During the Chamber of Commerce week it is hoped to bring every resident of this section to a better understanding of the chamber's present work and its ambitions for the future.

The present officers are: Oscar C. Mueller, president; Watt L. Moreland, first vice-president; Maynard McFie, second vice-president; William Mead, treasurer; Frank Wiggins, secretary and superintendent of exhibit; A. S. Dudley, assistant secretary.

The board of directors consists of: L. D. Sale, chairman Committee on Commerce; F. Q. Story, chairman Committee on Agriculture and Horticulture; Sylvester L. Weaver, chairman Committee on Manufacturing and chairman industrial trade extension bureau; W. A. Barker, chairman Committee on Mercantile Affairs; Robert N. Bulla, chairman Committee on Mining; H. W. Frank, chairman Committee on Transportation; Edward D. Lyman, chairman Committee on Laws; D. F. McGarry, chairman Committee on publications and Statistics; R. W. Pridham, chairman Committee on County and Municipal Affairs; Robert Wankowski, chairman Committee on Hotels; W. D. Longyear, chairman Committee on Finances and Auditing; J. M. Schneider, chairman Committee on Building and Permanent Exhibits; Andrew J. Copp, Jr., chairman Committee on Immigration; Ralph C. Hamlin, chairman Committee on Boulevards, Parks and Roads; Shannon Crandall, chairman Committee on Expositions; Chester W. Thompson, chairman Committee on Membership and Grievances, and Carl E. McStay, special representative in Washington.

THREE JAPANESE IN A GAME OF CHANCE.

BUT "DOCTORED" DICE AND "PHONY" CHECKS BRING THEM ALL INTO COURT.

T. Wakamoto, 21 years old, a Japanese rancher near Azusa, had $800 when he came to Los Angeles last week for a good time. He betook himself to the home of his friend, T. Nakeshima, also 21. Nakeshima had a friend, T. Amemiya, 45 years of age, who told Justice Palmer yesterday that he "had no business at present," and was given to gambling.

Amemiya, as the evidence goes, invited Wakamoto to a game of "7 come 11" under the dice method. They played from 5 p.m. until 2 a.m. the following morning. After a short respite they continued playing all that day. Wakamoto was game. He lost his $800 and put up $340 in checks. They went. He put up more checks—and lost.

Meanwhile Amemiya cashed two of the checks, receiving $350. He paid out five more checks aggregating $300 which are still out. The first two were returned marked "no funds" so Amemiya promptly had Wakamoto arrested.

The young Japanese rancher in court yesterday penitently declared himself in a regular "Nagasaki pickle," but things began to brighten up when his friend Nakeshima took the stand in his behalf and testified that the game in question in his house had been played with "doctored dice." He said Amemiya gave the dice to him and he in turn passed them over to Wakamoto when the game was suggested.

Wakamoto was released on his own recognizance pending a continuance of his preliminination examination on September 5.

For a Weak Stomach.

As a general rule all you need to do is to adopt a diet suited to your age and occupation and to keep your bowels regular. When you feel that you have eaten too much and when constipated, take one of Chamberlain's Tablets.—[Advertisement.

W. K. Barnard.

EXPERT PICKS PLAZA AS UNION TERMINAL SITE.

Report Submitted to Federal Railroad Administration Says It Is by Far Best Available.

(Continued from First Page.)

Arrangement could be made for the handling of all through passenger-train movements on the joint tracks immediately west of the river, from North Broadway to the south city limits, and for the handling of all through freight movements on the east side of the river between the same points, taking all regular train and light engine movements and passenger equipment switching off Alameda street, North Main street and San Fernando street.

The plan provides for the handling of Pacific Electric freight on the joint freight tracks east of the river from Aliso street to the south city limits. It contemplates the use of the Alameda street tracks through the city from Alhambra avenue to the south city limits for limited switching purposes only, the main switching of the industrial district lying between the Los Angeles River and Alameda street and from North Broadway to the south city limits being handled from joint freight tracks parallel to and immediately west of the joint passenger tracks on the west side of the river. A consideration of the location of the business district and the relation of the main streets and thoroughfares thereto shows how completely and effectively such a subway system as is shown by heavy dotted line on the map would relieve the district from congestion caused by the movement of interurban cars on surface tracks. Such a location for a subway system would land itself much more easily to co-ordination with railroad passenger-terminal facilities, if located at the Plaza rather than at other suggested sites.

APPROACHES BY RAIL.

The approach to the passenger terminal by the several railroads could be made as follows: The Southern Pacific trains from the East would move directly into the terminal by Alhambra avenue; from San Francisco and the north, by the joint passenger tracks; from the main line near the North Broadway viaduct to Alhambra avenue and thence to the terminal; from Los Angeles Harbor and southern points via the Butte street conection and the joint passenger tracks to Alhambra avenue and thence to the terminal.

The Santa Fe trains from the East and north could move over the joint passenger tracks (their present route) to Alhambra avenue and thence into the terminal; from the east and north via Orange over the joint passenger tracks from Butte street to Alhambra avenue (their present route) and thence into the terminal; from Redondo over the same route.

Salt Lake trains from the east could cross the river on their present bridge at Butte street and move over the joint passenger tracks from that point to Alhambra avenue and thence into the terminal; from Pasadena and Glendale, trains could move from a junction with the Santa Fe at a point near Avenue 18 and Humboldt street on joint tracks across the river and down the west side to Alhambra avenue and thence into the terminal.

By means of a connection between the Southern Pacific tracks north of the Los Angeles River bridge to the Salt Lake tracks on the east side of the river at Humboldt street and Avenue 18, a connection to the north between the Southern Pacific and Salt Lake at Alameda and Alhambra avenue, a short connection between the Santa Fe and the Salt Lake at Humboldt street and Avenue 18, a rearrangement of the Pacific Electric transfer to the Salt Lake at Brooklyn avenue and a connection between the Salt Lake main line where it leaves the river and the Salt Lake Butte-street track, freight business, other than that for Los Angeles local distribution, would move from all railroads onto the joint freight tracks on the east side of the river and to various lines near the south city limits on the joint tracks on and in the neighborhood of Butte street, without going down Alameda street, and without incumbering the joint passenger or freight switching tracks on the west side of the river.

This would move all through freight under the proposed viaducts, thus eliminating grade crossings and doing away with costly delay to traffic. It would leave the Alameda-street track of the Southern Pacific for a restricted night switching use from Aliso street south through the business district as far as Twentieth street, or they might be entirely removed.

GIVEN SIX MONTHS FOR TAKING AUTO.

In Superior Judge Willis's court yesterday Willie E. Carter, who pleaded guilty to driving off an automobile without the consent of the owner, was given six months in the County Jail, and at the end of that term he will be released on two years' probation.

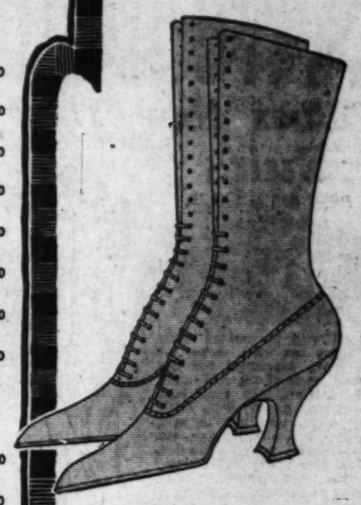
Albert Page, guilty of receiving stolen property, was given six months in the County Jail.

F. E. Monroy, who uttered a fictitious check, was allowed to go on five years' probation.

JURY FAILS TO AGREE.

A jury in Judge Wood's court failed to agree yesterday as to liability in the case of Mrs. Dora Salcido, who sued George C. Peckham for $5000 damages, alleging that she was injured by Peckham's automobile as she was about to mount a motorcycle on the main street of El Monte.

Gude's Summer Shoe Sale



FOR WOMEN

$3.85 ..Values $4.50 to $6.00
$4.85 ..Values $6.00 to $7.00
$5.85 ..Values $7.00 to $8.50
$6.85 ..Values $7.50 to $9.50
$7.85 .Values $8.50 to $12.00
$9.85 Values $11.00 to $13.00
$11.85 Values $12.50 to $16.00
$12.85 Values $16.00 & $17.00

FOR MEN

$4.35 .....Values $5.00
$4.85 ...Values $6 and $6.50
$5.85 Values $6.50, $7 & $7.50
$6.85 ..Values $8, $9 and $10

Considering the continuous upward trend of footwear prices we are offering **truly wonderful values.** The thousands who have visited our store during the past two weeks have keenly appreciated this fact. The increasing popularity of our twice-a-year clearance sales is due to an ever-widening recognition of our ability and willingness to offer extreme bargains in supersmart footwear.

Gude's
GOOD FOOTWEAR
537-539 So. Broadway
Los Angeles

PICNIC FOR MASONS.

Monarch of Jinnistan Grotto has Charge of Affair to be Held at Eagle Rock.

The second annual picnic of the Masonic Blue Lodges of Los Angeles county will be held at Eagle Rock Park Saturday, August 24. William T. Osterholt, Monarch of Jinnistan Grotto, has the affair in charge.

One of the special features of the picnic will be the entertaining of the orphans from the Masonic Home at Covina, special cars being chartered to bring the little wards direct to the park. Rhodes Hervey, Grand Master of the State, will be an honorary guest, together with other prominent Masons. Tom Wilson, motion-picture director, who is Master of Ceremonies of Jinnistan Grotto, will stage a comedy at the park, which will be made into a film and sent broadcast to all of the Masonic lodges of the country. Special athletic events will be held, but the one exciting the greatest interest is the tug-of-war between picked teams from the different lodges. The trophy is a loving cup, which was won last year by the team from Hollenbeck Lodge, and must be contested for again this year in order to be retained permanently.

GETS A COMMISSION.

Dr. and Mrs. C. A. Johnson, formerly of No. 1115 Magnolia avenue left last week for Mayo Bros. Hospital at Rochester, Minn. Dr. Johnson received a captain's commission and will train at that hospital until transfered to a Base Hospital in the East. He expects to go to France soon after his preliminary training has been finished.



Renders to the skin a delicately clear, pearly white complexion. Brings back the soft smooth appearance of youth. Results are instant and improvement constant.

Gouraud's Oriental Cream

Send 10c. for Trial Size

FERD. T. HOPKINS & SON, New York

Bathing Suits Sale

Boys' Bathing Suits—Reg. Value $1.25 at 95c
Men's Bathing Suits—Reg. Value $2.00 at $1.25
Ladies' Bathing Suits—Reg. Val. $4.00 at $2.95
All come in Black with White or Red Trim.

All Wool and Wool Mixed Ladies' Bathing Suits

Regular $5.50, $6.50 and $7.50 Values at $3.95, $4.95, $5.95
In V-Neck and Sailor Collar; Popular Colors.

Men's Bathing Suits

Regular $5.00, $5.50, $6.00 and $6.50 Values, at $3.50, $4.45, $4.95, $5.45.
Popular styles in plain and fancy colorings.

Misses' and Boys' Bathing Suits

Regular $4.00, $5.00 and $6.00 Values at $2.95, $3.95 and $4.95.
Popular and fancy striped attractive Suits.

Sweater Coat Sale

Fiber Silk Sweater Coats

Plaited in all the new leading colors and color combinations, plain or striped effects on Sailor Collar. Cuff and Pocket Trim.

$12.50 Regular Values at $7.50

A few Pure Fiber Silk Sweater Coats in white, Gold and Turquoise, reg. $20, at $12.50
Pure Fiber Silk Sleeveless Coats, come in Rose, Purple, Turquoise; reg. $15, at.... $7.50

All-Wool Zephyr Sweaters

Beautiful Colors and Color Combinations. Latest Styles. Regular $12.00, $13.50 and $15.00 Values at $8.95, $9.95 and $10.95.

California Knitting Mills
705 So. Hill Street. Phone 12064
From Knitter to Wearer Saves You Money.

FARIS - WALKER
The 5th STREET Store
BROADWAY AT FIFTH ST.

Aprons 65c
8:30 to 9:30.
GINGHAM, percale or chambray, in assorted styles, colors, patterns and sizes. $1, $1.50 lines.

Corsets $2.50
8:30 to 9:30.
THESE are discontinued models of $5 to $7.50 La Revo corsets, in all sizes.

$2 Shoes 75c
8:30 to 9:30.
CHECKS and odd pairs of kid, patent and cloth top or canvas shoes for women.

Hour Sales, 8:30 to 9:30

30c Gingham 17½c
HEAVY woven grade in plaids or checks, and good variety of colors. Limit 12 yds.

15c Lawns 5c
Fancy dress lawn in variety of colors and designs. Regular 15c value 5c.

35c Nainsook 17½c
36-inch white nainsook, soft weave. Limit. 8:30 to 9:30.

35c Long Cloth 17½c
Snowy white in a firm weave and silky finish. Limit. 8:30 to 9:30.

39c Embroidery 19c
NEW 18-inch corset cover flouncings in variety of patterns. 8:30 to 9:30.

25c Voiles 12c
Snow white voile, round thread quality. Limit. 8:30 to 9:30, 12c.

30c Percales 15c
Slightly imperfect dress material in medium or light colors. 8:30 to 9:30. Limit.

$2 Georgette Crepe $1
40-inch heavy all-silk dress material in all colors, and white and black.

65c, $1 Dress Gds. 37½c
INCLUDING fancy twills, new mixtures, tweed and sport effects in all wanted colors.

To $1 Summer Silks 39c
Including silk mix foulards, pongees, pangora, jacquard, etc., for waists, dresses, lining. 8:30-9:30.

35c Silk Remnants 15c
23c Seco silk in remnants 5 to 10 yards, for ladies' and children's wear, assorted colors. 8:30 to 9:30 only.

$1.50 Nets 89c
Two-yard wide cotton dress nets in white and cream. For foundations for waists, gowns, etc.—

Men's Overalls, 8:30 to 9:30, $1.75
Made of heavy blue denim and finished with large bib, roomy seats and 7 pockets. Sale, 8:30 to 9:30, 4th floor.

ASS'T BUYERS

A WONDERFUL DAY SUITS, DRESSES
Values Now That Teem With Unusual Interest--2nd Floor

Suits
Priced $15 to $18.75.
$8.75

YOU will be amazed when you see what suits we have assembled for this second week of the Assistants' Sale. All are high grade models of wool jersey, delhi cloth, wool serge, wool poplins, wool cheviots and silk taffetas, etc. Semi-tailored, norfolks, pleated, etons, flare and belted styles—many of them silk-lined. Colors, checks and mixtures.



Dresses
Marked $12.98 to $16.50.
$8.75

MONDAY the racks will be hanging full of beautiful new garments to begin the second week of the Assistant Buyers' Sale—all fresh from New York, the most wonderful value of all the year. Of heavy rich charmeuse, taffetas, crepe de chine, foulard and silk poplins, in tunic, high waists, peplum and ruffle effects. Colors and black. All sizes.

Continuing the Great $5.00 Garment Sale
Over 400 New Suits, Coats and Dresses, Added for Monday
A wonderful assortment of styles, materials, colors and sizes—the greatest ready-to-wear values of year.

$5.00 SALE SECOND FLOOR

Suits
$12.98 and $15 Models.
MANY women will want one of these suits, for such an opportunity will not come again. All are high grade lines of wool cheviots, poplins, and serges, in military or belted effects and in black, navy, Copen or tan. All sizes. Sale 2nd floor, $5.

Coats
Now Priced $10 and $12.98.
ONE of the finest lines we have had in stock this year, including wool jersey, wool poplin, wool serge, wool plaids and wool checks, in black, navy and colors. Also white, worumbo chinchilla coats and jersey jaquets, with or without sleeves, $5.

Dresses
Marked $10 and $12.98.
WE have spent months in selecting these fine new garments for this great Assistant Buyers' Sale Monday. Ready for you will be taffeta, crepe de chine, poplin and Cecilian cloth dresses in pleated, tunic and peplum styles. Nearly all colors. Also wash dresses, $5.

$5.00 SALE SECOND FLOOR

Women's $7.00 to $8.50 Taffeta, Serge, Panama, Novelty Plaid and Check Skirts, $5.00.

AXMINSTER RUGS $27.50 | CARLOAD LINOLEUM

$45 Quality Extra Heavy All Perfect
8¼x10½ or 9x12 Ft.; New Patterns

SELDOM, if ever, before this year have these high-grade standard Axminsters been offered the public at such a reduction. Rugs that will withstand years and years of hard wear and always retain their beauty and their soft, deep pile. Monday, $27.50.

$60 AXMINSTER RUGS $32.50—Heavy closely woven Axminsters in scores of patterns and colors. Room size.

$75 WILTON VELVETS $45—An elegant floor covering in those rich, lustrous colored patterns. Fringed and in room size.

Sale Brussels Rugs

WE HAVE grouped all our stock of Brussels rugs into 3 great lots, each at a saving to set a precedent for the year. The choicest patterns and colors are included, and either 9x12 ft. or 8¼x10½ sizes.

$30 Brussels $19.95. $35 Brussels $24.50. $55 Brussels $29.50.

$1 CURTAINS 69c—Fine new Nottingham curtains in 2½-yd. length, and white or ecru shades. While 300 pairs last. Monday, 69c a pair.

$2 COUCH COVERS $1.29—They measure 2¾ yards long and 60 in. wide. Roman striped, in brown, rose, or green effects.

15c CRETONNES 39c—One of the heavier qualities that is used for upholstering or hangings. Remnants and full pieces in rich colored patterns, 39c a yard.

89c CURTAINING 29c—About 2000 yards marquisettes in a number of pretty patterns, and 36 in. wide. Some pieces half silk.



200 Rolls at 69c Yard
"Seconds" $1, $1.50 Quality

A FRESH, full carload comes in just in time for the Assistants' Sale and every yard of it will sell Monday for less than its present wholesale cost. Included will be tile wood, mosaic patterns, etc. In wanted colors. Some pieces slightly imperfect. Square yard 69c.

$2 Inlaid $1.39
You know this is one of the heaviest grades for the kitchen or bathroom floors. Many desirable patterns included. All slightly imperfect, $1.39 a square yard.

$3.50 Inlaid $1.98
The very thickest and most desirable quality that can be laid on the floor. It will last for years. Choose from a number of good patterns Monday at $1.98 per square yard.

Curtainings 15c
Handsome bordered scrims in pure white and pretty voiles with colored borders. Either material yard wide and regularly selling for 29c and 35c a yard. Sale 15c.

$1 VELOURS 39c—A soft rich colored drapery or portiere material in a number of choice colors in Assist Buyers' Sale Monday 39c a yard.

$1.25 Madras 59c
This is the genuine Sunfast material in rose, blue and brown, green and gold shades. Clean-up of all 2 to 4-yard lengths at 59c a yard.

$1 LINOLEUM 89c—Sale 8:30 to 9:30 a.m. only, of all remnants of printed linoleums in 2 to 16-yard lengths. Slightly imperfect.

Bath Towels, 21c
Pure white, double thread, 29c quality.

MR. SYDNEY WILSON is sure that this value will win for him the trip to New York—the prize offered in this assistants' contest. These are large heavy hemmed towels, suitable for home or hotel. Sale 21c.

20c Crash 12½c
It has been months since this standard full bleached toweling has sold at such a low price. Fine soft material with red borders, regular 20c grade, 12½c.

95c Damask 59c
Every housewife will realize the advantage of buying yards of this snow white nappery at this price. Good mercerized line in assorted patterns, 60 inches wide.

Towels 19c
22½c White Huck.
One of the standard lines that seldom is reduced in price. Pure white, heavy hemmed hucks that launder so well and wear so long. 19c each.

Cheesecloth 9c
Sale 8:30 to 9:30.
As a feature for Monday we will include about 500 yards of 40 in. unbleached cheesecloth in lengths from 5 to 7 yards for 1 hour at 9c a yard.

Wash Rags 3 1-3c
Sale 1 to 2 p.m.
White, blue or pink knit cloths that every home will want for their bathroom at such a saving. Regularly would sell for 5c. 1 to 2 p.m., 3⅓c.

18c Crash Toweling, 8:30 to 9:30 — 10c
Heavy unbleached crash with blue border or plain. It will only be sold during the first hour at this price. Be sure to get enough for your kitchen and roller towels.

85c & $1 Hose 50c
Thread Silk, Fiber and Silk Lisle.

MR. HIRSHBERG is confident of winning the trip to New York for he says women will buy these by the half dozen pairs at this price. Full fashioned and seamless, and in black, white and line of colors. All reinforced and in sizes 8½ to 10.

Hose 25c
Nearly 3000 pairs taken from our regular 50c and 65c lines. Plated boot, or lisle, in black, white and colors for women.

$2 Hose $1
Choice of our entire stock of silk hose marked to $2. Reinforced; white, gray, tan, pink, navy, etc. Good range of sizes.

$1 Union Suits 59c
Surely women will crowd the aisle for this fine lisle finished ribbed union suit that comes in all regular and extra sizes. All shapely perfect garments in good assortment of styles. 59c.

35c, 50c Vests 25c—One-and-one and Swiss ribbed vests with taped yokes. Regular and extra sizes for women.

75c, 85c U. Suits 2 for $1 — Women's one-and-one ribbed garments in regular and extra sizes.

$1, $1.50 Un. Suits 85c—Silk lisle garments with lace, cuff, or shell knees. Also envelope styles and a few bodice garments in the lot.

25c Vests 12½c—Swiss ribbed garments. Cut low neck and sleeveless. All sizes.



Rely-On Aprons $1.39
Amoskeag Ginghams, Percales and Chambrays.



$1.75, $2 & $2.50 Lines
SULLIVAN says this will buy him his ticket to New York, and women will agree with him for values like this will be picked up in a hurry. All the new styles are represented, and all sizes included. $1.39.

$1.75 Aprons 98c
Well made of percales or chambrays in pink, blue, tan, light or dark patterns. You will find a wide assortment of styles in all sizes at this saving.

Breakfast Sets $1.39
Yes! These are our regular $1.50 and $1.75 lines, including galatea, gingham, percale, or chambray, made up in the latest styles for women's housewear. In plaids, checks, or plain colors.

75c, $1 White Aprons 49c
Nurse, butcher, or bib, and small serving or sewing aprons. Finished with straps. Of lawn, Indian heads, Swiss, or cambric.

Drywer's Blankets $3.49
Good Time to Think of Winter Days Now.



IT SURE looks like this assistant would go to New York, for he is offering regular $5 and $6 plaid blankets, regardless of their cost today, for $3.49. In many handsome color effects and all double bed sizes, 70x82 in.

$3 Comforts $1.75
Filled with mixed cotton, well covered and machine stitched. About 50 in the lot, some slightly soiled. Sale $1.75.

$7.50 BABY CARRIAGES $5.50
Choice of sulky or go-carts at this price Monday. Made with steel spring frame, rubber-tired wheels and collapsible.

$9 Mattresses $6.25
Cotton or combination covered with fancy art ticking, and finished with roll edge. All sizes included at this price Monday.

$3, $5.50 BLANKETS, 8:30 to 9:30, $1.49—Single blankets for double beds. Some slightly soiled or imperfect. Staple colors.

10 Sps. Cotton Thread 25c
With 25c Purchase Notions—White or Black—All Sizes.



10c Cabinet Wire Hair Pins	5c
10c Box Shell Hair Pins	5c
25c Cabinet Wire Hair Pins	15c
35c Black Headed Pins	19c
10c Cambric Bias Tape	5c
15c Stickerie, colors	10c
15c Rick Rack, all widths	10c
10c card Bl. and Col. Head Pins	5c
10c 500-yd. Basting Thread	7½c

Sanitary & Rubber Goods

15c Dress Shield	10c
25c Sanitary Belts	19c
25c Large Sanitary Aprons	25c
25c Pad Supporters, 4 Garters	15c
15c Sanitary Belts	8 1-3c
15c box 3 Sanitary Napkins, 3 box	25c
15c Children's Hose Supporters	7½c
$1.25 Sanitary Set, fancy case	69c

Silverware
1000 pieces Wm. & R. Rogers.... 19c

AT THIS price will be knives, forks, table spoons, tea spoons, coffee spoons, sugar shells and butter knives.

$1.50 Pearl Handled Silver Ware	98c
$1 Silver Deposited Creamer and Sugar Bowl Set	59c
98c Leather Belts, Silver Buckle	69c
85c Box of 12 Razor Blades. Can be used in Gillettes	39c
50c, 75c Jewelry, Assorted Pieces	25c
25c, 35c Casque Combs	19c
15c Small Barrettes	10c
98c Casque Combs	59c

Bathing Suits
$4 Lines for $2.98.

WOMEN will be glad they waited till Monday for their bathing suits for at this price they can have the newest 1-piece style, firmly knitted, and finished with V or round neck and skirts.



$7.00 BATHING SUITS $5—Silk and wool knitted styles trimmed with fiber silk.

$2.50 BATHING SUITS $1.50—Knitted suits in black, gray, or navy, for men. All sizes.

$3.50 BATHING SUITS $2.50—Knitted of fine wool for the boys and girls.

$7.00 SWEATERS $5—Slipover styles of Shetland weaves trimmed with brushed wool.

What this Sale Means for Men

Men's $1 and $1.50 Golf Shirts 75c
Sizes 14 to 17½. Soft or Stiff Cuffs.



"EVERY shirt I sell means a mile nearer New York for me," says Hirshberg, "and I'll sell enough of them to get there, too." Fine percales in nobby stripes and sizes 14 to 17½.

$3.50, $5, $6.50 Silk Shirts $2.39
Fill your chiffoniers Monday, men, for these are fine tub silk, Japanese cord, fiber or crepe mixtures in good line of colors and in wanted sizes. Sale $2.39.

$1.50, $2 GOLF SHIRTS $1—Madras, soiesette, percales or reps. Big line.

35c, 50c SOCKS 25c—Lisle or silk fiber reinforced; plain or fancy stripes.

$2 SOIESETTE SHIRTS $1.79—In light or dark khaki color. Soft collar.

75c, $1 SOCKS 59c—All silk or fiber in plain colors reinforced and all sizes.

$1.50 Union Suits 98c
Sample Line Ribbed or Porosknit.

MEN know that these are standard garments and are never reduced except during clean up time when samples, seconds and broken lines must be disposed of. Short or long sleeve and knee or ankle length styles in sizes 34 to 44. Sale 98c.



Men's $1.00 Union Wear 59c
Balbriggan and Keep Kool mesh shirts and drawers in all sizes 30 to 46.

Men's $1.50 Union Suits $1.19
Lawrence or Augusta ribbed lines in all sizes 34 to 46. Long or short sleeves.

$1 Underwear, 8:30 to 9:30
Men's athletic cut nainsook union suits in sleeveless knee length styles for men's summer wear. Clean up broken lines Monday. 49c

Suits $9.45 | Pants $1.75



$15, $20 Lines.
MEN will jump at such a chance for wool suits at this price are scarce in these times. Including worsteds, cassimeres, tweeds, and cheviots in broken sizes for men and young men.

$1.50 DUSTERS 75c—Suitable for either men or women. Sizes 34 to 46. 4th floor.

Sizes 32 to 42.
A GOOD time to pick up a few extra pairs of trousers, for these are well made and in patterns suitable for business or work wear. Sale, 4th floor, Monday, at $1.75.

$1.50 VESTS 50c — Clean up of all odd lines in fancy dress vests for men. Sizes to 37 only. Sale 4th floor.

Big Das... New Yor...
Every As... ined to Win
2nd Week ... citing Finish

THERE they are in their ... test. All are on their ... they were sure of getting them ... the map are bound to change. ... New York, means for our ... been advertised before this year. ... special attractions, so look for ... for each one of them bespeaks ...



All Par... Reduced
$3.50 Parasols $1.29 ... $4.50, $8 Lines, $3.49

THERE are just a hundred of ... beautiful sunshades represented ... a sample line in the latest ... effects or colors. Made of all ... AT THESE two prices you ... hundreds of pretty sun ... select from. All wi... frames, good silk covering ... handles.

$2, $2.50 PARASOLS 98c—This is ... remarkable lot of fine linen and ... parasols in range of patterns. Sale ... 2—98c.

...c, 15c HANDKERCHIEFS ... —Plain and novelty lines of ... women. A great lot to ch...

2 Lot... Shoe...



5000 Pair... ...le Feat...
New Lot ... ...nd Odd Pairs
...at $3 ... $4.50 Checks.

$2

For Men—... blucher shoes ... white canvas, ... tan or Russia ... Checks. Assorted ...

For Women—... tan calf boots ... high or low ... pumps and ...

...Calf, patent, vici, ... shoes with welt ... A few checks. ... Tan, brown or black.

BA... EN...

$1 Mason Jars 89c
Quart Size, 1 Doz.



10c Jar Rubbers, 2 doz. ...
90c Mason Jar Covers ...
50c Jelly Glasses, ... covers ...
Economy Jar Covers ...
Parowax ...

Floor Paint, $1.19
½ Gal. 6 Colors, $1.50 Val.



80c qt. Floor Varnish ...
$1.65 ½ gal. flat white ...
$1 rubber set Brush ...
90 qt. white Paint ...
90 black Roof Paint ...
$2.50 ½ gal. Varnish ...
S. & W. Structural ... Paint, gal. ...
S. & W. Fl. Varnish, gal. ...
S. & W. Wh. Enamel, ...

$3 Dutch Oven $2.49
Covered.



95c heavy iron fry pan **69c**

$2.25 high waffle iron ...
$2 flat bottom kettle ...

Tumblers 7½c
Blown Styles.

85c Brooms 49c
8:30 to 9:30. None Delivered.

Brooms $1.25 Value 5-sewed. 89c

Garbage ... 79c 5-gal.

$3 Baby Basket $2.39

$1.25 Laundry Basket ... 89c

Paper 4 Rolls 25c

Refriger... $8.9...

$9 Ice C... $7.9...

12-pc. canni... 69c.

BUYERS SALE

Shades 8:30 Many oil opaque shades from 16 to 36 in. wide, 8:30 to 9:30. 75c

Oil Cloth, One Hour, 21c This is the regular 30c and 35c quality in colors and 40 and 47 in. width, 8:30 to 9:30.

$3.50 Rugs, 8:30-9:30, $1.98 Just 64 velvet rugs in pretty patterns and colors and 27 by 54 in. size. 8:30 to 9:30.

Hour Sales, 8:30 to 9:30

19c, 35c Vests, 3 for 25c
CLEAN up of soiled and seconds of women's low neck sleeveless vests with arm holes and yokes well taped.

50c, 75c Sacques, 29c
Dressing sacques of gingham, percale, crepe, flannelette, etc., in assorted styles and colors.

59c Girls' Bloomers, 45c
Of heavy black sateen, roomy cut, in sizes 4 to 14 years. 8:30 to 9:30 only. 4th floor.

$1.98 Kimonos, 98c
Of crepe or flannelette in plain shades and fancy patterns. Cut full. Assorted sizes.

$4.50 Sweaters, $2.98
WOOL sweaters for ladies and misses. In belted styles with shawl collars. Red, green and gray.

$3 Bath Robes, $1.98
Medium weight for beach or house. All sizes for men or women. Variety of patterns.

$1.50, $1.69 Shoes, 69c
In high and low styles and assorted leathers. White canvas shoes included. Seconds for children sold as is. 1 hr.

$1.50 Overalls, $1
In heavy blue denim with or without bib. For boys. Regular $1.50 values, $1. 4th floor.

$1.25 Men's Shirts, 65c
STURDY well made work shirts of blue denim, black and khaki twills, chambrays, etc. 1 hour only.

$1.25 Yarns, 75c
Standard 4 oz. hanks for army or navy in khaki or oxford. 8:30 to 9:30 only.

15c Sanitary Napkins, 3 boxes for 25c
Seamless, absorbent, hygienic and comfortable. 3 to box.

25c, 35c Hose, 8 1-3c
Women's heavy black cotton hose with double heels and toes. 8:30 to 9:30 only, regular 25c to 35c values. 8 1-3c.

FARIS - WALKER The 5th STREET Store
BROADWAY AT FIFTH ST.

$1.69 Georgette 75c 8:30 to 9:30. FINE silk grade in 42 in. and big range of colors and black and white. Aisle 1.

Lining 19c 8:30 to 9:30. REMNANTS of 35c to $1 percaline, farmers' satin, venetian cloth and cotton taffeta.

$1, $2 Silk 69c 8:30 to 9:30 CREPE de chine, Georgette crepe, foulards, messalines, taffetas and poplins. Remnants. 69c yd.



Big Dash New York

Every Assistant to Win 2nd Week to Exciting Finish

THERE they are in their relative positions after the first week's contest. All are on their way to New York, but only a few stride along as though they were sure of getting there. What lies before them, their positions on the map are bound to change. So the desire of every assistant to go to New York, means for our customers opportunities to shop that have not been advertised before this year. These cannot begin to cover all the special attractions, so look for the Big Dash sign on the tables and counters for each one of them bespeaks a special.

All Parasols Reduced

$3.50 Parasols $1.29
THERE are just a hundred of these beautiful sunshades representing a sample line in the latest novelty effects or colors. Made of all silk.

$2, $2.50 PARASOLS 98c—This is another remarkable lot of fine linen and cotton parasols in range of patterns. Sale Aisle 3—98c.

$4.50, $8 Lines, $3.49, $6.98
AT THESE two prices you will find hundreds of pretty sunshades to select from. All with strong frames, good silk covering and pretty handles.

5c, 10c, 15c HANDKERCHIEFS, 3 for 25c
Plain and novelty lines of pure linen for women. A great lot to choose from.

2 Lots Shoes



5000 Pairs ...ble Feature

New Lot Factory ... and Odd Pairs

$2 —at $2
$3 to $4.50 Values
For Men—Button blucher shoes and ... white canvas, gun ... tan or Russian ... Checks. Assorted ...
For Women—Vici, ... tan calf boots and ... high or low shoes ... pumps and Oxfords.

$3 at $3
$4.50 Checks.
For Men—The finest quality ... calf, nubuck and ... boots, oxfords ... also white canvas, ...
For Women—Calf, patent, vici, ... shoes with welt ... A few checks. ... tan, brown or black.

BASEMENT

$1 Mason Jars 89c
Quart Size, 1 Doz.
10c Jar Rubbers, 2 doz. ... 15c
40c Mason Jar Covers ... 29c
10c Jelly Glasses, no covers ... 5c
Economy Jar Covers ... 29c
Parowax ... 20c

Floor Paint, $1.19
½ Gal. 6 Colors, $1.50 Val.
80c qt. Floor Varnish ... 39c
$1.65 ½ gal. flat white ... 79c
$1 rubber set Brush ... 69c
40 qt. white Paint ... 69c
$2 black Roof Paint ... $1.39
$2.50 ½ gal. Varnish Stain ... $1.39
S. & W. Structural House Paint, gal. ... $2.95
S. & W. Fl. Varnish, gal. ... $3.75
S. & W. Wh. Enamel, qt. ... 89c

$3 Dutch Oven $2.49 Covered.
95c heavy iron fry pan 69c
$2.25 high waffle iron ... $1.89
$2 flat bottom kettle ... $1.59

Tumblers 7½c Blown Styles.

85c Brooms 49c 8:30 to 9:30. None Delivered.

Brooms $1.25 Value 5-sewed. 89c
25c Liquid Veneer, Sale, 8:30 to 9:30 ... 17c

Garbage Can 79c 5-gal.
$3 Baby Basket $2.39
$1.25 Laundry Basket ... 89c

Toilet Paper 4 Rolls 25c

Refrigerators $8.95
$9 Ice Chests $7.95
12-pc. canister set, 69c.

81x90 Sheets $1.09

Seamless Regular $1.45 Value.

MR. WILSON will sell these sheets tomorrow for less than their present cost—guess he wants to go to New York, all right! And he is apt to get there. Sheets of fine bleached muslin with flat center seams and wide hem. Size 81x90 in.

$1.25 Sheets 98c
Heavy well-made sheets, grass bleached and free from dressing. Also seamless sheets 72x90 in., at $1.29

$2.75 Spreads $1.89
Handsome crochet patterns in white or colored spreads all in full double bed size. For home or summer camp.

Sheeting 19c *36 in. 29c Quality.*
Yard-wide heavy soft finished grade for sheets or cases. Soft, smooth finished sheeting. Monday 19c a yard.

30c Cases 21c *45x36 in.*
The extra large cases that so many people prefer. Made of heavy bleached muslin and finished with wide hems.

Sheets $1.39 *$1.98 Stock.*
And these are extra large, too, 81x90 in. Scalloped or hemstitched sheets, Monday for $1.39.

5000 Yds. Berkely Cambric 22½c
The first time that it is sold at this low price this year. Yard-wide standard cambric and nainsook. While it lasts 22½c yard. Limit 20 yds.

Emb'd'ry 25c

Dainty Patterns 69c Grade.



THIS is Mr. Cornell's leader in the race of the assistants for that trip to New York. Scores of patterns embroidered on Swiss, nainsook or longcloth and finished with washable edges. 25c a yard.

$1.50, $2 EMBROIDERIES 98c—Voiles in 45 inch width with silk washable edges, in white, black and colors.

25c EMBROIDERIES 10c—Embossed patterns on Swiss, nainsook or longcloth, to 6-inch bands, beadings and galloons.

$2.50, $3 Lace $1.39
27 to 36 Inch, Gold and Silver.
WOMEN who do not avail themselves now of these laces will be disappointed when they come for them again and see the higher prices given them. Silk Chantillys, Oriental laces and metallics, 27 and 36 inches.

$2 Crepe $1.39
The heaviest silk quality in 42 in. georgette in all colors and black or white. Sale, Aisle 1, $1.39 a yard.

Chiffon 65c
Our regular $1.25 all silk cloth in gray, green, blue, brown, rose and other shades, 42 in. wide.

Fall Hats $5

First Showing $6.50 and $7.50 Models.

MR. WAITE has his grip all packed for he says such a sale will win him the New York trip. Velvet and satin shapes blocked in the most becoming styles and trimmed with feathers, fancy wings, ostrich bands, metallic effects, velvet and flowers. Your choice, $5.



Trimmed Leghorns & Large Milan Hemps Formerly $3.98, at $1.98

These are popular floppy styles with tailored bows, also trimmed with ribbon bows, flowers, etc. Wonderful value for women, Monday.

75 "S & H" Stamps $1 Purchase our Blend Tea and Coffee.

UNDERMUSLINS 89c CORSETS 98c

Two of the Remarkable Values in Sullivan's Dept. Tomorrow



Dainty $1.50, $1.75 & $2 Garments 89c
THE snowy piles will melt away before women Monday, for such values can only be featured with a trip to New York in an assistant buyer's mind's eye. Gowns, chemise, skirts or slips. Trimmed with lace embroidery.

Also Un'muslins $1.39
$2, $2.50 and $3 Lines.
Fancy pink or white batiste, crepe and muslin gowns, chemise, skirts, combinations and slips. You'll admire the pretty trimmings on each of them. All sizes.

$4 Muslins $1.69
Billie Burke pajamas, gowns, skirts, combinations, slips and envelope chemise, of crepe, organdy, batiste or muslin. Plain or floral patterns.

$1.75 Camisoles 89c
Crepe de chine, tub silk or wash satin undies in flesh or white with fancy lace loops and yokes. Many styles; all sizes.



$1.50 & $2 Kabo & Empire Styles 98c
A NEW shipment has just been received representing discontinued models of these fine lines in all sizes 18 to 30 for women. Choice of pink or white coutils, twills, in elastic top or medium, high and low bust models.

$2.50 Corsets $1.49
Another lot of discontinued Kabo, R. & G., Miller and Madam Grace corsets, in pink or white, elastic or plain top, and front or back lacing. All sizes.

$3.50 Corsets $1.89
The comfortable and stylish Madam Grace corsets, in wonderful lot of discontinued models—either pink or white. All sizes 18 to 36.

$4 Petticoats $1.98
Just 100 of them, bought especially for Monday. Taffeta, seco or heather bloom tops in assorted colors. They'll go lively at $1.98.



50,000 Yards Wash Goods to Sell at 25c

Remarkable Assortment—Many Lines at Half Price—Staple and Novelties.

35c Ginghams 25c
HEAVY woven quality in plaids, checks or stripes, as well as plain colors. Standard brand for 25c a yard.

35c Percales 25c
Yard wide navy blue indigo dye percales in medium or light shade for women's and children's wear. Assistant Buyers' Sale for 25c.

35c Outings 25c
In a wide range of colors including stripes and checks. Fine double nap quality that women will want for undergarments.

25¢

50c Voiles 25c
ANOTHER special feature Monday. Voiles in floral designs, figures, or stripes to make dresses and waists. 36 in. wide.

50c Flaxons 25c
One of the softest, sheerest grades in plain white, and 36 in. wide. Some pieces slightly imperfect. Monday 25c a yard.

40c Poplins 25c
Mercerized heavy cloth in white. Clean-up of all mill lengths that would sell at 40c a yard if cut from full bolts, at 25c a yard.

25¢

Also Dimity 19c
SHORT lengths of this popular material for baby dresses. Soft, sheer grade in many new patterns, 19c a yd.

And 30c Batiste 19c
Yards of this will be bought tomorrow for women's and children's dresses and underclothes. Plain white, 40 in. wide.

$1.15 Batts 98c
You'll find this one of the best carded grades of snow white cotton in 72x84 in. Weight about 3 lbs.

ASS'T BUYERS SALE SILKS & DRESS GOODS

$1.75 to $2.25 Silks, $1.39
Yard Wide Plain and Fancy Weaves.
MR. BOLTER offers you all-silk messalines in colors, chiffon taffeta in colors or black, silk plaid ginghams, satin striped taffetas, Georgette crepes, and chiffon poplins—36 and 40 inches wide.

$1.39 Poplin 98c
Pretty satin striped silk in shades of blue, green, rose, yellow, and black or white.

$1, $1.50 Silk 79c
Fancy brocades, crepes, voile, marquisettes, grenadines, etc., in 48 in. width. Wanted colors.

Charmeuse $2.49
Over 1000 yards of $3 and $3.50 quality in variety of colors and 40 in. wide. High, lustrous satin grade. $2.49 a yard.

$1.75 Silk $1.23
Heavy, black satin de chine, chiffon taffeta and all-silk satin messaline in 36 inch width. All in plain black.

98c Silk 59c
Yard-wide foulard, Pangora silk, in Alice or navy blue grounds with white or colored dots and floral patterns.

$1.50 Silk $1.15
Satin striped tub silk, or shirtings in pretty colored stripes over white grounds. Washable and 32 in. wide.



$2, $2.50 Dress Goods $1.19
40 to 54 Inch. Many Weaves.
INCLUDING fancy plaid poplins, striped English mohairs, all-wool crepe de chine, all-wool navy storm serge, diagonal cloth, black and white checks, white sponge cloth, etc. $1.19 a yard.

$4.98 Tweeds $3.98
All-wool, two-tone mixtures in a number of colors, 56 inches wide. Just ten bolts Monday at $3.98 a yard.

$3.50 Weaves $2.69
All wool ladies cloth in 52-in. width and brown, green, blue, and jet black. Broadcloth finish.

Skirting 85c
In new plaids that are so popular just now. 40-in. skirtings. Sale just ten bolts Monday at 85c a yard.

Dress Goods 49c
Regular 75c and 98c heavy white ratine and silk mixed matelessea suitings, 36 and 40 in. wide, 49c a yard.

$4.98 Poplin $3.69
All-wool weaves in shapes of blue, purple, brown, green, gray, and jet black, 54 inches wide.

Corduroy 55c
Regularly this would retail for 98c a yard. Wide or narrow wale grade in green, gold, and white. 32 inches wide.

Ribbons at 12½c

Over 1000 Bolts.



MR. BROWN says they'll go streaming for these bolts—sold before with prices ranging to 45c. In novelty stripes, checks, plaids or plain colors. Widths to 6 inches.

Ribbons 39c
Beautiful lot of fancy ribbons in widths to 7½ ins. Worth 50c and 75c.

35c Ribbons 29c
A new lot of taffeta and messaline in plain or floral patterns and colors.

Toilet Gds.

Four Cakes Ivory Soap	25c
65c Djer Kiss Face Powder	55c
35c Djer Kiss Talcum	29c
$1.50 Hughes' Ideal Hair Brush	98c
50c Heavy French Dressing Combs	39c
80c lb. Can Theatrical Cream	29c
25c Colgate's, Kolynos's T'th Paste, 2	25c
$4.50 qt. Nickel Ther. Bottles	$2.69
$3.25 pint Thermos Bottles	$2.19
$3.75 Thermos Lunch Kits	$2.49
$1.25 Removable Rock Hair Br.	69c
$1 Air Cushion Brushes	49c
25c Woodbury's Facial Cream	19c
20c Bottle Peroxide	13c
35c Bottle Witch Hazel	25c
10c Cocoa Crystal Soap, 4 for	25c

Gloves at $1.49

$2.75 Quality French Kid.
"WOMEN will all want to take a 'hand' in such a value as this," says Bown. Made from selected kidskin with Paris point or self-embroidered backs. Two-clasp wrist. In the new summer white shade.

$2 Kid Gloves $1
Washable styles in ivory white shades and all sizes.

$1 Gloves 49c
Either silk or chamoisette in all sizes for women. Assistant Buyers' Sale Monday.



Standard Patterns

Asst. Buyers' Sale Wh. Waists $1.19

Embroidered and Lace Trimmed, $1.50 to $2 styles.
IT is hard to describe just how attractive these pretty new waists are, suffice it to say, women have not seen their counterparts in many a day, at this price. Voile and lingerie styles trimmed with lace and embroidery and in very latest models for midsummer. Monday at $1.19.

$3 Silk Waists... $1.95
Another new lot that will interest women in the Assistant Buyers' Sale Monday. Crepe de chine, georgette, taffeta and wash satin waists in all the new styles.

$3.50, $5 Silk Waists $2.98
Another fresh new stock that will sell at this price just Monday, beginning second week of sale. Nearly a score of different styles of georgette, crepe de chine or taffeta.



Ass't Buyers Sale for Boys & Girls—Save Now

50c U. Suits 19c

For Misses and Children.
MOTHERS will want to buy a supply of these for the misses and children, Monday. Fine ribbed cotton union suits in low neck, sleeveless styles and sizes 2 to 12 years. Sale, Aisle 4.

50c HOSE, 3 PAIR $1—Misses', boys' and children fine lisle and mercerized cotton hose in black and white. All sizes to 10. Aisle 4.

35c, 50c SOCKS 25c—Lisle or silk in sizes for misses and children. Clean up broken lines. Aisle 4.

35c BLACK HOSE 25c—One-and-one ribbed in sizes 6 to 10½ for boys. Fourth floor.

50c UNION SUITS 39c—Porous or Balbriggan knit for boys in sizes 24 to 32. Fourth floor.



Boys', Girls' Shoes $1.00

$1.69 to $2 Lines.
THE boys will find yours heavy gunmetal calf shoes in lace or button style with oak tan leather soles. Sizes 8½ to 13½ and 1 to 5½. A few pairs tan scuffers. For girls are Roman sandals, Mary Janes, gunmetal, lace and button shoes, high and low tennis shoes, and Sister Sue pumps.



Dresses 75c

New $1.50 Wash Styles.
SURELY these will delight the hearts of the little girls from 2 to 12 years. Heavy plaid, striped, checked or plain chambray and gingham dresses in high or low waist styles.

$12 Silk Dresses $6
Made of taffeta in plain colors or stripes for girls 8 to 12 years. Fourth Floor.

$5 to $10 Coats $2.98
Broken lines in assorted materials and styles for the girls 2 to 12 years.

25c Infants' Socks 10c
Sale 8:30 to 9:30 of mercerized cotton socks in black only and in sizes 4 to 5½ for infants.

Boys' $7 Suits at $3.98

Sizes 4 to 16 Years.
SNAPPY new style of fancy worsted cassimere or mixtures. Fine for starting in the new school year—$3.98.

$2.25 Knickers $1.25
Good heavy corduroy, well made and in sizes 5 to 16 years.

$2 Wash Suits $1
Fancy gingham, chambray or galatea for boys 2 to 8 years.

50c Blouses 25c
In plain colors or stripes with fancy sport collars. Sizes 6 to 12 years.



PUBLISHERS:
THE TIMES-MIRROR COMPANY.
OFFICERS:
HARRY CHANDLER, Pres. and Gen. Mgr.
MARIAN OTIS-CHANDLER, Vice-Pres. and Sec'y.
F. X. PFAFFINGER, Treasurer.
HARRY E. ANDREWS, Assistant General Manager and Managing Editor.
Harry Chandler, Marian Otis-Chandler, F. X. Pfaffinger, Mabel Otis-Booth, Harry E. Andrews, Directors.

Los Angeles Times

EVERY MORNING IN THE YEAR.
Daily and Sunday Times and Illustrated Magazine by carrier: Yearly, $10.20; Monthly, 85 Cents. By Mail, in Postal Zones 1 to 4, including California, Arizona, Nevada, Utah. Yearly, $10.00; Monthly, 85 Cents. In Zone 5, including Colorado, Idaho, Montana, New Mexico, Oregon, Washington, Yearly, $11.00; Monthly, $1.00. In Zones 6, 7 and 8, balance of States, Canada and Mexico, Yearly, $12.00; Monthly, $1.00. POSTAGE PREPAID.

DAILY FOUNDED DEC. 4, 1881—37TH YEAR.
Member, Class A, of the Associated Press. Leased wire mileage covered: Day, 22,000; Night, 23,000; words transmitted, 60,000, not including specials.

OFFICE:
New Times Building, First and Broadway.
Branch Office No. 1—619 South Spring Street.
Washington Bureau, 519 Riggs Building.
Chicago Office, Marvis Trust Building.
New York Office, Brunswick Building.
San Francisco Office, 742 Market Street.

LOS ANGELES (Loce Ahng-ha'-l-ais)

Entered as second class matter December 4, 1881, at the Postoffice at Los Angeles, Cal. under the Act of March 3, 1879.

MEMBER OF THE ASSOCIATED PRESS.
The Associated Press is exclusively entitled to the use for republication of all news credited to it or not otherwise credited in this paper and also the local news published herein.

THAT EAST WIND.

That east wind you felt might have been Joe Scott coming back so soon to Los Angeles. Joe has not informed The Times whether he went to Europe or where he went.

SONGS OF THE SOIL.

This is the day when every happy young member of the woman's land army is singing "If ever I marry in all my life, a farmer's bride I'll be" and when the would-be farmerette rises at morn and sings "I dreamed I dwelt in overalls."

MANY INVENTIONS.

It is said that between them the War Department and Patent Office daily receive an average of nearly one thousand suggestions or inventions calculated to shorten the war. At the same time there doesn't seem to be anything equal to the old-fashioned way of merely killing off the Prussians.

A TABLE TAX.

People are accustoming themselves to the tax idea all down the line. One of the members of a local exemption board received a letter from a woman asking how much the war tax would be if she gave a bridge party of six tables. This might serve as a suggestion to the Ways and Means Committee.

IN WATTS, OF COURSE.

The City Marshal has resigned at Watts. Marshal Hill, he was. And no politician, he is. Imagine a city official resigning because there was not work enough for him! Incredible. Since Watts went dry in July the marshal has had little to do but sit on a soap box and whittle. So he threw up his job and went out to look for work. It is officials like that Los Angeles would like to have.

DESIGNING ONES.

The war-time idea of standardising and simplifying everything is putting a crimp in the operations of some of our most designing persons. These are the alert men and women who design the modes and fashions. The colors and materials that once delighted them are not now available, and the time may come when shoes may be of but one style and quality and the manufacture of but three or four sizes be permitted. When that hour comes some of our twinkling vaudevillians will realize the full horrors of war.

THE HEATHEN BOCHE.

The work of China in regard to Red Cross activities is attracting worldwide attention. It should not be so surprising to discover the existence of the common virtues of humanity in China, for it is a civilized country and is fast becoming democratic in spirit. Perhaps one of China's drawbacks during the past has been due to the fact that the world in general has given her credit for too little and expected too little from her. However, the time is fast approaching when that country's part in the evolution of civilization will be recognized by all nations and will be more fully realized by the Chinese themselves. We have been accustomed to taking the phrase "heathen Chinee" too literally.

SPEEDING 'EM UP.

The greatest results of efficiency are determined by speed. In this line the Americans are painting little black dots all over the Teutons. It is not merely shooting straight but shooting first that counts. It is a dull day when some construction record is not broken in the development of America's fighting machine. The other day at one of the cantonments a complete hospital building over 150 feet in length was created and prepared for occupancy within the space of a ten-hour working day. Workmen began digging the postholes for the foundations at 7 o'clock in the morning and at 5 o'clock in the afternoon water was turned on in the bathrooms and electric lights were ready in the finished wards of the institution. The carpenters, the masons, the lathers, the plasterers, the plumbers and other needed workmen had finished their tasks and at one time no less than 600 men were on the job. They were just thick enough not to get in one another's way.

Likewise at Alameda the other day there was the launching of a 12,000-ton steel ship within twenty-four days after the laying of her keel. In times within the memory of us all, when a shipyard had a contract for a government cruiser, there was always a period of eighteen months allowed for construction, and in most cases this had to be extended to two years or more. Nowadays if a contractor were required to produce a battleship within a month he would not indicate any particular stage fright over the proposition. He would probably pull out his stop watch, press a few buttons and go to it. That old-fashioned gink who murmured, "The more haste the less speed," had warts on his noodle, webs in his dome and bees in his bean.

WHY AMERICA IS GREAT.

"Westward the course of empire takes its way;
The first four acts already past,
A fifth shall close the drama with the day;
Time's noblest offspring is the last."

When the United States was born the sponsors at its cradle made a covenant with God.

Nations endure and individuals attain true success solely through the will of the great God of the Ages.

We cannot always understand, yet neither can we doubt that we come or go, wake or sleep, live or pass on in co-ordination with that Unseen Power that swings the stars in stately pageantry through the infinite eternity of space.

We behold our country in these times taking hold of a world in chaos, and restoring it to a status of order. We behold America, youngest of the nations, assuming the place of leadership, if not of actual mastery. We have seen it seal the doom of kings.

We see that its destiny is to strike down the last shackle that binds men to slavery, and to make the whole world free.

Plain as the road to the hills of Zion was the pathway marked out for America at the very hour of its birth. And, upon this road it has kept its feet, steadfast and with unswerving eyes.

Kings and the puppets of kings laughed in their sleeves. Thrones and the makers of thrones jeered in sinister contempt.

The world had seen many dreamers in the past. "America will go the way of dreams," said they who leaned upon swords and kept burnished the gyves that bound the wrists of slaves.

But, instead, though not a century and a half of time has yet passed since the bright hour of its birth, America stands forth, elate and strong, the master nation of the world.

II.

AMERICA is great because it has kept the faith. It has never drawn the sword except in defense of its own liberties or the liberty of others. It has never acquired territory in conquest by the deliberate and premeditated force of arms.

It heard the cry of free Texas and answered it. It succored Cuba, groaning under an alien yoke. And now it is paying its debt to France and loosing from the throats of the free peoples beyond the sea the brutal grip of the barbarian Hun.

Consider in what patience and justice America has lived and continues to live with its neighbors.

With Canada, our splendid, strong neighbor to the north, America has been at peace for a hundred years. Not only that, but it has been the ideal peace that should and can exist between kindred peoples. It is a peace stronger than armaments can force, because it is builded on trust and faith. There stands no line of forts, no bristling guns to mark the border between Columbia and Our Lady of the Snows.

The patience and the loving kindness with which America has dealt with Mexico were a thing beyond belief in the age-old economies of governments with their ancient and traditional lusts.

Mexico is now, as it has long been, an easy and a tempting prey. Had it been neighbor to any other strong nation of the world, Mexico could not have survived, situated as it has been and is with vast material wealth and notorious man-weakness of power.

It would have been the policy of another nation to take advantage of any one of ten thousand excuses to conquer and acquire Mexico. It would have been the first impulse of another nation to seize Canada in England's hour of trouble and despair.

But America has not done, and could not demean itself to do either of these things.

It remembers its covenant with God. It keeps the faith.

This unprecedented example of a nation fulfilling the highest ideals is now having an effect on the rest of the world. It has become the creed of the Allies in this war.

And America has done another thing which the nations of the world must adopt into their creeds. It has put a stop to the primal curse of secret diplomacy.

It will never anymore be possible for a clique to rule by keeping secret from the people the nation's affairs. The business of the nation must be known to the people of the nation, and, particularly must the business between nations be known to the peoples of those nations and to all others.

So shall the death of unholy power be sounded. So shall it be made impossible for kings and courts, or even political rings, to put a yoke upon the people's neck.

The world has America to thank for all this, and more.

III.

AMERICA has become great also by its own insulate sanity. To preserve a sane state of mind within itself, America has had the most difficult task that any nation ever faced, for the reason that for a hundred years it has had dumped upon its shores emigrants from every clime under the sun, in which has been mingled illiterate and ignorant hordes who had not the faintest conception of the theory on which our republic was based.

They came here not to become Americans but only for the purpose of bettering their worldly conditions. They held tenaciously to their own national customs. They even persisted in the use of their own foreign tongues.

It was upon the knowledge of this that Germany so confidently launched that tremendous propaganda in America which has now so miserably collapsed.

Germany found, as we ourselves have found, that the melting pot boiled and did not merely simmer. The little red schoolhouse, the ballot and the newspaper had done their work.

There was something in the sun and the wind of America, in its mountains and rivers, the plains and the prairies, that made the American born sons and daughters of the emigrant as alien to the nations of their fathers as the Iroquois and the Sioux.

Socialism, which was eating like a cancer at the vitals of all European nations, was here permitted to have its fling. Its voice was and is included in the doctrine of free speech. But it dries up in the free air of America like a carcass in the desert winds.

It is an extremely difficult matter to make a Socialist or an anarchist out of a man who sees every broad avenue of success open to him. When he sees the son of a penniless Ghetto Jew the head of a great financial institution, the son of a poor German peasant the biggest business man in America, and all around him, everywhere, men rich or prosperous who would have been eating black bread and little of that in Europe to this day, had not their fathers emigrated to America.

These sons of the alien strangers find here the same ladder reaching to the skies on which climb the descendants of the Mayflower.

In this way, also, has America kept the faith and its covenant with God. It promised the High God, at the very hour of its birth, that it would be a haven for the persecuted and the afflicted of all lands, and it has kept the promise.

It asks but one pledge, which is the fealty and the loyalty of all who find shelter beneath its stainless flag.

IV.

AMERICA is now the richest and the strongest nation in the world. The place that Germany set out to make for itself through blood and iron is taken by America.

America is the money-lender of the world, but it is not and will never be a usurer. It is the strongest, but it is not and will never be a bully.

It will never demand the pound of flesh from its beneficiaries or force an unoffending neighbor to cringe at the threat of its mailed fist.

In these ways, and in others, it also becomes the greatest of the nations, in the true sense of greatness—greater than Florence in its days of song, greater than Athens in the glory of its schools.

All the glories of the storied pasts of other lands shall now be America's. She shall hold dominion over the world's soul. Into her heart shall flow love's tributaries. All lands shall hail her. She shall be the Mother of Ships.

For a thousand years and ten thousand years this shall be so if we keep sacred the covenant our fathers made with God when the corner-stone of the republic was laid. If we keep the faith.

Proud as the boast was to have been a Roman in the ancient days, glorious as it was to have been a citizen of Athens, it shall now be a far prouder boast to be an American.

Once more we have rendered our account to the spirits of the mighty dead.

From the bloody reaches of the Marne America reports to Mad Anthony Wayne facing the ghosts of dead Hessian jaegers across the Schuylkill's storm-swept tide.

The Banner of the Stars salutes Paul Jones at sea.

Over All.



THE STATE TICKET.

But two strenuous weeks remain for the big and little drives of the various candidates seeking nominations in the State primaries. All the candidates for the major offices are exerting themselves to cover as much of the State as possible within the limited time that remains, and the campaigns are in full swing. There has not been a single withdrawal since the nominating petitions were filed, and each candidate expresses confidence that he is going to win. Possibly all are sincere; those who would not have a chance under normal conditions figure that in the dust of the present world conflict they may be able to slip past in it.

In both Republican and Democratic camps prime interest centers about the nomination for Governor. One of the surprises to the politicians in the week just closed was the strength developed by Judge Bordwell. His able and frank analysis of State expenditures has been making him friends everywhere. Thousands who have heard him have recalled that they have voted for him before. When he ran for the Republican nomination for justice of the Supreme Court he received 50,000 more votes than will be necessary to give him the nomination for Governor in the present six-cornered fight. Two years ago he was head of the winning ticket for delegate to the National Republican Convention and received more votes than any other delegate. His known probity and his unswerving loyalty alike to his country and his party mark him as an ideal war Governor. He stands before the Republican electors fearless and without reproach. He has pledged himself, if elected, to reduce the general expense of State government $1,000,000 a year, despite prevailing war prices. His record is an earnest that, despite the machinations of the politicians, such a reduction will actually be made.

Dist.-Atty. Fickert of San Francisco emphasizes two issues: the preservation of law and order by crushing the pro-Bopp, pro-German I.W.W. element and a radical reduction in the cost of State government. Mr. Fickert talks without equivocation on both subjects. His record as a cowboy on the range, as captain of a winning Stanford football team and in the prosecution of malefactors as District Attorney of San Francisco; his display of vigor throughout his whole career, furnish adequate assurance that, if elected, he would prove to be an efficient administrative officer. Fickert is a fighter; he possesses the courage of his convictions and those, in the main, are in harmony with the best interests of the State. He is endeared to every patriotic citizen by reason of the enemies he has made.

The Times confesses that it is disappointed in the attitude that Gov. Stephens has taken. In place of becoming the Governor of the whole people of California he has made common cause with the pay-roll brigade and marches under the banner of the forty fat commissions. A little courage and firmness on his part would have given him a standing in the State that would have assured him the nomination; but his vacillation has cost him at least 100,000 Republican votes.

Mayor Rolph of San Francisco made out the case against himself when he announced his platform in his San Diego opening address. He allied himself definitely with the forty fat commissions and the Johnson policies. He has shown his fealty to the walking delegates of the labor unions; and, on top of that, he sent to Los Angeles as a campaign manager Theodore Roche, attorney for Bopp, Von Schack and other dynamiters and alien enemies. The Times cannot conceive that it is possible for such a candidate to secure enough Republican votes to nominate him in a State primary.

Perhaps there has not been enough attention paid to the race for Lieutenant-Governor. Rolph has a congenial running mate in C. C. Young of Berkeley, who has probably done as much as any other man now in the State to boost the cost of State government to its present height. Young was Speaker of the Assembly during the time that most of the extravagant and useless State commissions were created. We believe that the records of the Assembly bear out the statement that he voted for nearly every one of them and favored nearly every item of the budget that doubled the cost of State government. Young did his best to assassinate the Republican party in California three years ago by the introduction of the notorious no-party bill, a measure that would have abolished all political parties within the State of California. He has always been the friend of the pay-roll brigade. If he were elected Lieutenant-Governor he would preside over the deliberations of the Senate, and under such conditions it would be almost impossible to secure any economies next year.

Opposed to Young is Senator Rominger of Southern California, a Republican with a spotless record and a knowledge of State affairs that would make him a valued assistant to either Bordwell or Fickert in the conduct of the State administration. Senator Rominger is best known to the public as the author of the Rominger bill, an admirable measure for closing saloons and limiting the sale of liquor to beer and light wines. It was one of the good bills that was beaten by the machine in the last Legislature. It will appear on the ballot this year as an initiative measure. Senator Rominger, by reason of his ideals and his record, deserves the support of every loyal Republican in California.

There are other candidates for the Republican nomination for Lieutenant-Governor; but it is apparent that the race will be between Young and Senator Rominger. Do not be deluded by any personal appeals to vote for Young. Consider his record.

Food Commissioner Merritt has ruled that a housewife can purchase twenty-five pounds of sugar for canning purposes—therefore let us can the Kaiser.

Thousands of brave Americans are keeping that "rendezvous with death." God rest them and give them an abundant entrance into His kingdom.

THE LANCER.

Somebody has sent me a book catalogue advertising a lot of literary junk among which was "Barbarous Mexico." It was written by an amazingly-excited person named John Kenneth Turner.

John was very much shocked at the time because old Gen. Porfirio Diaz made the Mexicans behave and kept peace south of the line and encouraged commerce. John painted the glories of Mexico as it would be when "free" with brotherly love and revolutions smeared all over the map and everything.

Well, John has seen his dreams come true since then. But he doesn't seem to have much to say on the subject. The catalogue says the book is for sale for the moderate price of 60 cents (marked down.) It doesn't say how much John sells for.

* * *

There is a similar profound silence from other Socialistic stars who have seen the glories of freedom burst over a confined and trampled Russia.

When the revolution broke out Charles Edward Russell, little Bessie Beatty, John Reed and others went hopping across to witness the coming of the brotherhood of man.

Somewhat reduced at the stomach line, with neck muscles materially strengthened from dodging bombs; somewhat sadder and, it is to be hoped, wiser, they have all come home again; but they are very economical in their remarks about the glories of government by the Bolsheviki.

* * *

Now that the Divine Sarah is safely out of town, perhaps it wouldn't be committing any very serious crime to make a few remarks.

Sarah has been coming over here a great many years and has been taking out a whacking load of dollars every voyage. Wouldn't it have been a pleasant compliment to the United States if somewhere in the midst of her peregrinations she had taken the trouble to learn English?

The real highbrows of course do not need the medium of language. They get her meaning psychically, even if they do not chance to know French. But, alas, my physic telepathic apparatus is out of order. All I could get out of Sarah was that she was dying and that it took her a long time to do it.

My interpretative faculties are, I fear, hopelessly dulled. On one occasion I was invited to sit with a number of esthetics with bulging brows who listened to a famous violinist improvising.

We all sat with rapt expressions in a circle while he fiddled. I was distressingly hungry; that is my only excuse.

When it was finished the famous fiddler asked me with a gentle holy sort of smile, "What did my music suggest to you?"

"The arrival of the milk man," I answered timidly. The truth was that, above his infernal squeaking, I had heard the pleasant tinkle of the approaching dairy. They all gave me a deadly and terrible look and never have I been invited to hear another famous fiddler squeak.

Just so with Bernhardt. I want regular words that I can understand.

* * *

A very charming lady of my acquaintance tells me that she and some of her relatives are going to buy a partnership automobile.

That's all right; but I should think she would find it more practical to kill her relatives with a club and save so much time; also mental wear and tear.

I don't know any husband and wife who can start on an automobile ride together and return on amiable terms.

Imagine what it would be like with just an in-law telling you when to shift gears!

I want to tell you right now that if Damon and Pythias had ridden down hill in an automobile together they would have been sworn enemies for the rest of their lives. To see somebody else slip in the clutch after coasting down a hill and not tell him he is all wrong is too poignant a test of any friendship.

* * *

Can you imagine the embarrassment of our first meal after the war?

My day dreams nowadays are all of white bread and coffee just gooey with sugar. Yes, and even entrees of various kinds that can be seen with the naked eye—not just stained places on the plate.

But, alas, I know the dreams will never come true. Harry Williams writes from France that white bread doesn't taste good when you go back to it.

By the same token I dare say that the coffee will taste like syrup and will cloy and disgust the palate. And big hunks of entrees will give us indigestion.

We all dream of going back, but we all know as a matter of common sense that life will never be the same again.

We will all find ourselves in the position of the man who wept because he discovered himself cured of the drink habit.

* * *

Those disasters, by the way, that were to befall Los Angeles when the saloons closed seem to have been delayed in transmission like the war cable messages.

For my part I am willing to stand a little disaster—my share, anyhow—in order to escape going home on the street car with a lot of boozy ruffians with stinking breath and dirty clothes.

In the old regenerate days, when I saw a drunk staggering down the middle of the street I was always buoyed up by the hope that every reckless automobile driver would do his duty; but I was always disappointed.

THE L.NCER.

Possibly technicalities prevent the handing out of exact justice to interned Teutons, but when citizens are being compelled to take up "useful occupations" it is high time that traitorous Germans be put to hard work for the benefit of the nation instead of being kept in idleness and ease.

PEN POINTS

BY THE STAFF.

Bopp—Roche—Ralph.

And there's Olaf Tr[illegible]

You have heard, no[illegible]

No sure-enough Re[illegible] for dynamiters.

The farmers during the [illegible] about closing have had a [illegible] harvest.

Nothing at the Marne equals the time now being [illegible] the fleeing Germans.

The jewel box on the [illegible] not a bad place for Mi[illegible] her bathing costume in.

The open season for Pre[illegible] nine has opened. An [illegible] been made to fill his bin [illegible] lets.

A lot of commanders [illegible] in the dispatches from the [illegible] front; but we see nothing [illegible] eral Isaimo.

The delivery of mail by [illegible] between New York and San [illegible] cisco is proposed, with the [illegible] on the proposed.

Thomas Lee Woolwine [illegible] a cinch; F. Jeremiah Ford [illegible] there is nothing to it. [illegible] hitting the pipe.

The thousands of German [illegible] ers captured on the latest [illegible] no doubt the envy of [illegible] their countrymen.

The local hunters are [illegible] ready for the opening of the [illegible] season; but it requires a [illegible] stone to kill a dove.

The Food Administration [illegible] a great consumption of [illegible] and spaghetti. So much [illegible] Italian victory along the [illegible]

Theda Bara, the movie [illegible] star, better known in Cincinnati [illegible] Miss Theodosia Goodman, [illegible] will not marry. Who asked you [illegible] Theda?

"We talk about the physical [illegible] pacity of women, yet we [illegible] to see the man who could [illegible] the strain of corsets and [illegible] Weaker sex, bah!

Old Hy Cost O'Living is [illegible] madder every minute. He [illegible] appreciate the efforts of the [illegible] eral Trade Commission is [illegible] the prices of things.

President Wilson will [illegible] swing around the circle of the [illegible] Pacific Coast on the eve of the [illegible] vember election merely to show [illegible] politics is adjourned.

One hundred thousand [illegible] lective service men have been [illegible] for by Gen. Crowder to entrain [illegible] August 26 to August 30. We [illegible] ing, Father Woodrow.

In France American troops [illegible] brigaded with the French and [illegible] lish, in Siberia a Japanese [illegible] senior commander of the entire [illegible] of the Allies. America [illegible] please.

"Who Was to Blame" [illegible] of a new moving picture [illegible] Francis X. Bushman opens [illegible] esday. The divorce court [illegible] that Francis was and was [illegible] alimony amounting to $[illegible]

Canada has done wonderful [illegible] nishing men for the war. "[illegible] of the Snow" has responded [illegible] to the call. Before we have [illegible] the record of Canada we shall [illegible] more than 7,000,000 under [illegible] have just begun.

It is proposed that the United [illegible] States tender a loan to [illegible] seems to be a favorite [illegible] sion to loan money to [illegible] tions. Individually there [illegible] more honest people in [illegible] than the Chinese.

There is no factor in the [illegible] of a baseball game so [illegible] teamwork, and it is a [illegible] sity in winning the war [illegible] having it more and more [illegible] in the United States. [illegible] fine backing the fellow [illegible]

On the subject of the [illegible] third term for President [illegible] unthinkable that, [illegible] his avowed leadership of [illegible] party and his constant [illegible] tisan control even in [illegible] is in special ways [illegible] things easy for a Democratic [illegible] cessor. The question of [illegible] dential candidacy will [illegible] 1920; not now.

RIPPLING [illegible]

MENTAL HEA[illegible]

I walked downtown [illegible] "Gee whiz!" an awful [illegible] ing; for I was full of [illegible] all my joints were aching [illegible] and swore at every [illegible] would not desert me. [illegible] I had no pep, and [illegible] me. Oh, I had fed [illegible] I'd lived on drug [illegible] none of them [illegible] though swallowed [illegible] last I reached the [illegible] and wondered [illegible] lot of men were [illegible] zipping and hurrying [illegible] not heard the news [illegible] face with joy and [illegible] have whipped the [illegible] chased him in the [illegible] though I am old [illegible] the boys cavorted [illegible] around and waved [illegible] the welkin ascended [illegible] home my good wife [illegible] rheumatism's better [illegible] one who has had [illegible] carburetter." I [illegible] getting his! The [illegible] pleases; I have [illegible] matiz or any [illegible]

Shames Even[illegible]



Ballot for election [illegible]
Left to right, those in the pic[illegible]

NEED HUGE [illegible] WAR SOC[illegible]

UNIQUE in the annals of [illegible] tion history will be th[illegible] election to be held by the [illegible] Savings Societies of Los Angeles [illegible] 19th inst., for the selection [illegible] governing board of fifteen [illegible] men.

The ticket bears the distinctive [illegible] ing the largest ever voted. [illegible] cially, it carries the names [illegible] re than 200 nominees, while [illegible] ginal proportions stretch [illegible] ree or four feet in length by [illegible] er in width.

Even the State gubernatorial [illegible] ns must shrink into insignificance [illegible] comparison with the oversha[illegible] magnitude of the War Sa[illegible] llot, with its preponderance [illegible] ndidates.

This election of a governing [illegible] of the Los Angeles War Savings [illegible] ies is being conducted along [illegible] on democratic lines possible. [illegible] Savings Society selected [illegible] ndidate, whose name has [illegible] ced on the mammoth ballot [illegible] a ballot, placed in the mail [illegible] ning, will reach every War [illegible] Society in Los Angeles to[illegible] morning. The organiza[illegible] requested by Motley H. [illegible] Angeles city and county [illegible] of the National War Sa[illegible] mittee to call a special elec[illegible] ting for the 19th, in order [illegible] y member may have a voice [illegible] election of the governing [illegible]

For t[illegible]

VENICE GAM[illegible] HARVEST[illegible]

HERE is one concession [illegible] Venice that does not turn [illegible] the regulation 10 per [illegible] sement tax to the governm[illegible] stead it gives Uncle Sam [illegible] cent. of its receipts—and its [illegible] ots average $7 a minute du[illegible] time it is in operation.

It is a paddle game in which [illegible] War Savings Stamp, which [illegible] people have each chipped [illegible] arter to buy, is then given to [illegible] who holds a paddle numbe[illegible] corresponding with a little cou[illegible] wn from a box.

During the twelve Sundays [illegible] ering has been operated [illegible] sion has been sold for [illegible] nearly $40,000 worth [illegible] ps have been sold for Un[illegible]

William Ramsden, a glo[illegible] eting amusement and advert[illegible]

HELP WIN [illegible]
BUY THRIFT STAMPS HERE
HELP WIN THE WA[illegible]



Vernee paddle-game [illegible]
booth, left to right from c[illegible]
Daniels, Oscar R[illegible]

PEN POINTS
BY THE STAFF.

Bopp—Roche—Rolph.

And there's Olaf Tveitmoe.

You have heard, too, of Monnett.

No sure-enough Republican stands for dynamiters.

The farmers during the season about closing have had a horrible harvest.

Nothing at the Marathon pace equals the time now being made by the fleeing Germans.

The jewel box on the dresser is not a bad place for Mlady to put her bathing costume in.

The open season for Premier Lenine has opened. An attempt has been made to fill his hide with bullets.

A lot of commanders mentioned in the dispatches from the western front; but we see nothing of General Iasimo.

The delivery of mail by airplane between New York and San Francisco is proposed, with the scenery on the proposed.

Thomas Lee Woolwine says it's a cinch; F. Jeremiah Heney says there is nothing to it. Somebody's hitting the pipe.

The thousands of German prisoners captured on the latest drive are no doubt the envy of millions of their countrymen.

The local hunters are getting ready for the opening of the dove season; but it requires a heart of stone to kill a dove.

The Food Administration is urging a great consumption of macaroni and spaghetti. So much for the Italian victory along the Piave.

Theda Bara, the moving-picture star, better known in Cincinnati as Miss Theodosia Goodman, says she will not marry. Who axed you, Theda?

We talk about the physical incapacity of women, yet we should like to see the man who could endure the strain of corsets and high heels. Weaker sex, bah!

Old Hy Cost O'Living is getting madder every minute. He does not appreciate the efforts of the Federal Trade Commission to regulate the prices of things.

President Wilson will make a swing around the circle along the Pacific Coast on the eve of the November election merely to show that politics is adjourned.

One hundred thousand white selective service men have been called for by Gen. Crowder to entrain between August 26 to August 30. We are saving, Father Woodrow.

In France American troops are brigaded with the French and English, in Siberia a Japanese will be senior commander of the expedition of the Allies. America strives to please.

"Who Was to Blame?" is the title of a new moving picture in which Francis X. Bushman stars. Everybody. The divorce court decided that Francis was and gave him the alimony amounting to $40,000.

Canada has done wonders in furnishing men for the war. "Our Boys of the Snow" has responded nobly to the call. Before we have quite the record of Canada we must have more than 7,000,000 under arms. We have just begun.

It is proposed that the United States tender a loan to China. It seems to be a favorite form of diversion to loan money to foreign nations. Individually there are more honest people in the Orient than the Chinese.

There is no factor in the winning of a baseball game so effective as teamwork, and it is a prime necessity in winning the war. We are having it more and more every day in the United States. What we need is fine backing the fielders are getting.

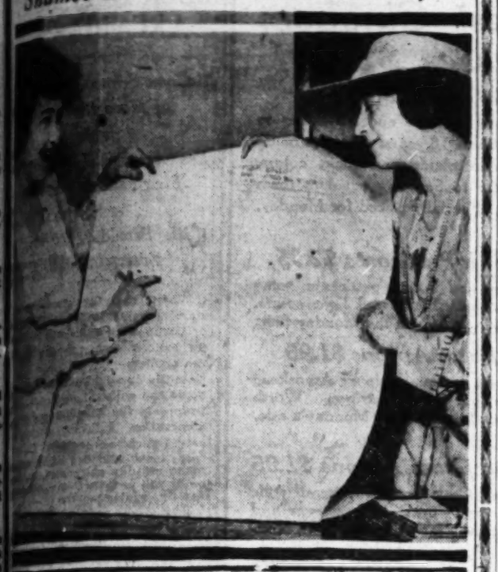
On the subject of the proposed third term for President Wilson, unthinkable that, notwithstanding his avowed leadership of a great party and his constant stand for partisan control even in war crises, he is in special ways trying to make things easy for a Democratic successor. The question of the presidential candidacy will be settled in 1920; not now.

RIPPLING RHYTHM
MENTAL HEALING.

I walked downtown and said "Gee whiz!" an awful lot during; for I was full of rheumatism all my joints were aching like sin and swore at every step. The world would not desert me; I had no pep, and every move I had no pep, and every move hurt me. Oh, I had fed on drugs and I'd lived on drug and none of them relieved my pain though swallowed by the pint. At last I reached the courthouse square and wondered what was the matter. A lot of men were dancing around and yipping and hurrooing. I had not heard the news" and my face with joy aquiver; I have whipped the beast that chased him in the river, though I am old and gray, the boys cavorting around and waved my hat and the welkin snorting. "Say, what's home my good wife asked me, "Has rheumatism's better? Is there one who has installed a carburetter." I said, "Say, what's getting his! The news I'll tell you pleases: I haven't time for rheumatix or any punk disease."

WALT MASON.

Shames Even the Direct Primary.



Ballot for election of War Savings governors.
Left to right, those in the picture are Miss Ruth Walker and Miss Eliza Baumgarten.

Unique Event.

NEED HUGE BALLOT FOR WAR SOCIETY ELECTION.

UNIQUE in the annals of election history will be the big election to be held by the War Savings Societies of Los Angeles on the 20th inst., for the selection of a governing board of fifteen members.

The ticket bears the distinction of being the largest ever voted. Numerically, it carries the names of more than 300 nominees, while its general proportions stretch some three or four feet in length by two feet in width.

Even the state gubernatorial election must shrink into insignificance in comparison with the overshadowing magnitude of the War Savings election, with its preponderance of importance.

The election of a governing board for the Los Angeles War Savings Society is being conducted along the most democratic lines possible. Each of the War Savings Society selected one candidate, whose name has been placed on the mammoth ballot.

The ballot, placed in the mail last night, will reach every War Savings Society in Los Angeles tomorrow morning. The organizations are supervised by Motley H. Flint, Los Angeles city and county chairman of the National War Savings organization, to call a special election meeting for the 19th, in order that every member may have a voice in the election of the governing board.

Each society will have the privilege of casting seventy-five votes—crediting five to each of fifteen candidates named on the ballot, the choice of candidates being made by the society by vote.

Ballots are to be remailed to the War Savings headquarters, No. 319 L. A. Trust and Savings Building, on the 20th. And on the 23rd the sealed envelopes containing the ballots will be opened. Representatives of War Savings Societies are asked to attend and witness the official count, which will be made at 10 a.m. on the 23rd.

Among the nominees named on the huge ballot are included many of Los Angeles' most prominent men and women: Willis H. Booth, Boyle Workman, Nicholas Milbank, Rev. Charles E. Locke, Mrs. J. T. Anderson, Dr. John R. Haynes, Nathaniel Myrick, Harrington Brown, A. K. Detwiler, P. D. Mason, Mrs. Susan Dorsey, Simpson McClure, Marco Hellman, Richard E. Barry and George L. Eastman. Several of the nominees are the choice of more than one precinct.

The War Savings governing board upon its election will serve for one year, and to this body will be referred all matters of war service in which the societies may be asked or desire to participate. Other matters of importance which may arise from time to time in the organizations will be referred to the governing board for adjudication.

For the Government.

VENICE GAME OF CHANCE HARVESTS WAR STAMPS.

VENICE is one concession at Venice that does not turn over the regulation 10 per cent. amusement tax to the government. Instead it gives Uncle Sam 100 per cent. of its receipts—and its receipts average $7 a minute during the time it is in operation.

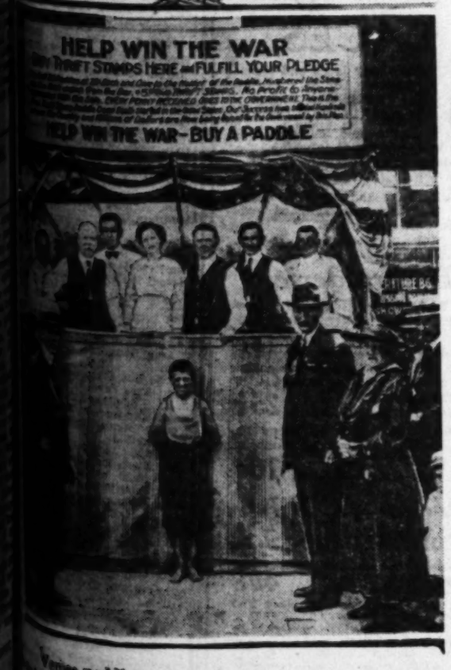
It is a paddle game in which a War Savings Stamp, which twenty people have each chipped in a dime to buy, is then given to the one who holds a paddle numbered to correspond with a little counter from a box.

During the twelve Sundays this game has been operated at Venice nearly $40,000 worth of stamps have been sold for Uncle Sam.

William Ramsden, a globe-trotting amusement and advertising man, conceived the idea, and obtained the permission of the Board of Trustees of the city of Venice to operate the 100 per cent. government concession on the ocean front before the bath-house. He proposed to gather a corps of workers who would be willing to work eight hours each Sunday without receiving a penny for their labors.

Among those enlisted for the work are Dan Daniels, who has charge of the sale of Thrift Stamps at Venice; C. A. Short, a school trustee and secretary of the Venice War Activities, his wife and daughter; J. C. Barthel, postmaster; Trustee Clyde W. Holbrook and Mrs. Holbrook and Oscar Radinsky and F. M. Johnston of the Triangle Film Corporation.

The sale of Thrift Stamps commenced on May 5. As one result of the concession's twelve days' activity, the city of Venice has already exceeded her 1918 quota of 100,000 Thrift Stamps by 794, with nearly five months of the year still remaining.

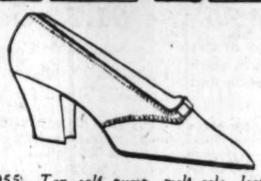


Venice paddle-game war-stamp concession.
Left to right from center, are Mrs. William Ramsden, Dan Daniels, Oscar Radinsky, J. C. Barthel.

C. H. Baker's CLEARANCE SHOE SALE



2034—Dark brown calf oxford, turn sole, covered heel. A2032—Same in tan calf.
Reduced From $6.50 to **$4.85**



2055—Tan calf pump, welt sole, leather heel. An ideal walking pump.
Reduced From $6.50 to **$4.85**



A1216—Tan kid pump, hand turned sole, covered heel.
Reduced From $7.50 to **$5.85**



2033—Brown calf pump, turn sole, covered wood heel.
Reduced From $6.00 to **$3.85**

Present Conditions in the Shoe World

Make this sale worthy of special attention. Past experiences have led many of our patrons to look forward each year to our Mid-Season Clearance Sale, as an event not to be missed. All perfect, present-season Baker styles for Women, Men and Children being offered, nothing is below the regularly maintained Baker standard, except the prices. We cannot promise a complete range of sizes in every style, for this reason those who will come early will enjoy the best opportunity for selection.



A2031—Tan calf pump, turn sole, baby LXV heel. 2031—Same with higher heel.
Reduced From $6.00 to **$4.85**



1851—Medium gray Nubuck oxford, LXV heel, turn sole.
Reduced From $6.50 to **$4.85**

Evening Slippers

Party slippers, pumps for dress or street wear at greatly reduced prices.



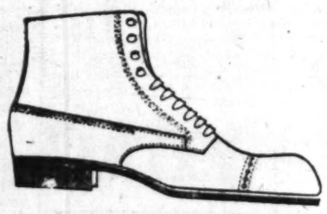
Stock must be reduced. Not a pair was ever priced less than $6.50, from that up to $8.50. During this sale can be bought at
$4.85 and $5.85



1209—Dark gray kid pump, turn sole, covered heel.
A1209—Same in dark brown.
Reduced From $9.00 to **$7.85**

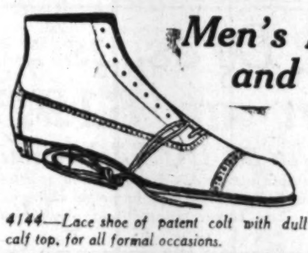


1631—Dark brown kid oxford, welt sole, military heel of leather.
Reduced From $6.50 to **$4.85**



4563—Nettleton's black vici kid, blucher lace. 5533—Same in Tan Russia calf.
Reduced From $10 to **$7.85**

Men's High Shoes and Oxfords



4144—Lace shoe of patent colt with dull calf top, for all formal occasions.
Reduced From $8.50 to **$6.85**



5044—Smart English model, black calf.
Reduced From $8.50 to **$6.85**



R6627—Black calf oxford, English model, rubber sole and heel. B6627—Same with leather sole and heel.
Reduced From $5.00 to **$3.85**

Sole Agent for Dr. A. Reed Cushion Shoe for Men
Agent for the Nettleton Shoe.

Los Angeles. San Francisco. Portland.

Wonderful Reductions in Women's House Juliets

We Close Saturdays at 6 P.M.

629 S. Broadway
451 S. Broadway

C. H. Baker
Largest Retailer of Shoes West of Chicago.

Clearance Sale at All Baker Stores.

410 S. Broadway
323 S. Spring St.

Generous Reductions in Children's Shoes

WAS FOR ODELL; NOW, FLOWERS.

(Continued from Second Page.)

reau of the Stephens-for-Governor headquarters at Fourth and Broadway, made known the following list of speakers today: Senator Frank Flint, former Lieut.-Gov. A. J. Wallace, Dr. D. M. Gandier, John D. Fredericks, W. S. Allen, R. D. Ailline, E. H. Barrett, G. Guesnier, Col. W. H. Holabird, Ex-Congressman Edmund H. Henshaw, John W. Kemp, E. E. Leighton, Hugh E. McBeth, Walter F. McEntire, John F. Metcalf, Ruben S. Schmidt, Henry J. Stevens and Judge F. H. Taft.

Also the following prominent women speakers and workers will take the stump for Gov. Stephens: Mrs. O. C. Bryant, Mrs. A. N. Courtright, Mrs. Hester Griffiths, Mrs. Florence Collins Porter, Mrs. Nellie D. Gleason, Mrs. M. E. Jenkins, Miss Elizabeth Kenney, Mrs. Fred B. Kuck, Mrs. E. E. Leighton, Mrs. Cora Deal Lewis, Mrs. Elizabeth McManus, Mrs. E. K. Noel, Mrs. Frank I. Wheat and Mrs. Lewis R. Works.

Matthews Widely Known.

J. L. Matthews, editor of the Covina Argus, who is a candidate for Supervisor in the First District, is one of the most widely-known men in that community. He is making an energetic campaign and his friends assert that he is certain of landing upon the final ballot. Mr. Matthews is carrying his campaign into all political strongholds and is rapidly gaining strength throughout the district. He is the sort of man who should be elected to the responsible position he seeks.

For Law and Order.

Hon. Walter Bordwell, Republican candidate for Governor, has been indorsed by many leading citizens. Among them is John B. Bushnell.

"I am heartily in favor of the candidacy of Judge Walter Bordwell. California has been overburdened with expensive commissions and overextravagant administration in almost every line. Judge Bordwell stands for a fearless administration of law and order and a foe to the lawless element that has made itself so apparent in the West in recent years. Every law-abiding citizen should indorse his candidacy.

"I know exactly what the judge will do if he is elected, and I am very glad of the opportunity to support him."

Hidalgos for Cline.

Sheriff John C. Cline has been indorsed by the Hidalgo Club of Southern California and many of its members whose names are listed among the pioneers of Los Angeles are taking an active part in the campaign to insure his re-election. The Hidalgo Club, under the direction of its president, Gen. C. J. Briceno, is arranging its Mexican independence celebration at which Sheriff Cline will be a guest of honor.

Should Return Chambers.

Among the active supporters of Judge Joseph F. Chambers for election to the Police Court in the coming primaries is Tom Murphy, temperance worker and grandson of the late Francis Murphy, the evangelist.

"During my connection with the police department as 'judge' of the 'sunrise' court, I had the opportunity to observe the splendid work accomplished by Judge Chambers while a judge of the Police Court," said Mr. Murphy. "His enforcement of the laws was such as to bring about a greater respect for the law. He accomplished a great deal of good that the people have never heard of. He should be returned to the Police Court by all means."

Political Notes.

The Ratification Committee of the Anti-Saloon League has indorsed John P. Steele, candidate for the State Senate in the Thirty-fourth District. It has also indorsed Charles W. Lyon, who seems to have an edge on the situation.

Frederick M. Roberts, candidate for the assembly in the Seventy-fourth district, is a high-class citizen. He is highly educated and stands well in his community.

Deputy City Prosecutor W. D. McConnell, candidate for police judge, has received a letter from E. W. Oliver, vice-principal of the Los Angeles High School, who has been engaged in Y.M.C.A. work at Camp Lewis, Wash., stating that he expects to be home in time to assist in the former's campaign.

Perry A. Howard, candidate for Sheriff, believes that his record as a successful contractor during the last twenty-three years recommends him as one fitted for the office he seeks. He has a high representation as a square business man and public-spirited citizen.

Louis N. Whealton, ex-Mayor of Long Beach, has indorsed Sam Browne, candidate for Sheriff. He says he considers Mr. Browne one of the shrewdest and most competent men he has ever known.

John Wesley Luter, candidate for police judge, is daily receiving indorsements from attorneys, business men and various organizations of the city.

Alfred L. Bartlett, staunch Republican, is supporting J. O. Hayes for Governor, but denies that he has anything to do with the direction of the local campaign.

Announcement that Mrs. R. W. Richardson is a member of a committee that is working for Shirrell Osborne, candidate for Supervisor, was erroneous. Mrs. Richardson is chairman of the Republican County Central Committee and therefore cannot consistently work for any candidate until after the primaries.

Prescott F. Cogswell's campaign for Supervisor in the Third District appears to be making considerable headway. Mr. Cogswell has a long list of indorsements, including several of the most prominent business and professional men in Pasadena, Monrovia, Whittier and other cities in the district and the number of his active supporters is steadily increasing. He is well known throughout the county, having served several terms in the Legislature, and is one of the leading walnut growers in Southern California. He also has taken a prominent part in the flood control movement.

Jeff McElvaine, candidate for re-election to the State Equalization Board, has returned from Sacramento and is prepared to conduct an active campaign.

Friends of J. W. Summerfield, the popular justice of the peace, who is a candidate for re-election, declare he will lead the field.

E. J. Delorey apparently has everything his own way in the Second Supervisor District. That he will be re-elected seems certain.

Among prominent business men who are giving support to the candidacy of Sherrill B. Osborne for Supervisor are Fred J. Muilen, I. L. Clark, Meredith P. Snyder, Ralph Day, John Rugg, W. H. Harrison, Cortez Shelton, William Beymer, Grover Jacoby, Theodore B. Bessing, William Beirne, R. G. Curtiss, N. J. Cordary, Paul Stewart, J. F. Durlin, Leo Jacoby, E. D. Edwards, Dr. W. H. Hathaway, J. C. Oliver and Andrew Wade.

Keppel for Superintendent.

Mark Keppel, for nearly sixteen years superintendent of the schools of Los Angeles county, is a candidate for the office of State Superintendent of Public Instruction. His nomination papers were secured and filed by a committee of school men and laymen, and in four days over 10,000 voters in Los Angeles county indorsed Mr. Keppel for this high office.

Mr. Keppel is conceded to be the best-informed school man in California on school law. His administration of the schools of Los Angeles county has been characterized by efficiency and honesty. His supporters say the time has come when a strong man with a constructive policy, must be placed at the head of our State school system, and they say that Mark Keppel is the best man in the public school field to fill this important place.

Woolwine Speaks.

With two enthusiastic meetings, one at Pomona and the other in Long Beach, Thomas Lee Woolwine, candidate for the straight Democratic nomination for Governor, opened his speaking campaign in Southern California yesterday. At Long Beach he spoke in the Municipal Auditorium and was introduced by Harry B. Riley. On Monday he will speak in San Diego and environs; Tuesday, in Riverside; Wednesday, in Santa Ana, and Thursday, in San Bernardino. He will then return to the northern part of the State.

BEAN GROWERS FORM LOCAL ASSOCIATION.

MEETINGS WILL BE HELD THIS WEEK AT INGLEWOOD AND SAWTELLE.

Meetings were held last night at the farm bureau centers of Inglewood and Sawtelle at which bean growers listened to an address by R. H. Churchill, general manager of the California Lima Bean Growers' Association.

On the suggestion of H. C. Miller of the State Food Administration, the growers are organizing local associations in order to be in a position to co-operate more fully with the government in the disposition of this year's bean crop. Such organization is already under way in both centers, it was announced. Many growers have already signed up, while others have signified a wish to come into the organization.

A committee has been appointed in each center to sign up all growers. A final meeting for completing the organization will be held in Inglewood next Thursday night and a similar meeting in Sawtelle the night following.

Dr. J. Eliot Colt, county farm advisor, stated yesterday that not more than two bean associations would be formed during August, as the marketing cost, including insurance and all charges by the Lima Bean Growers' Association last year was approximately 1½ per cent., compared with the usual commission charges of from 5 to 8 per cent.

"There is no question that the co-operative plan is the best for the farmers in the long run, as has been proved already by the citrus, walnut and raisin growers and dried fruit producers," Dr. Colt said.



$5 FULL SET OF TEETH $5
Best Set (same better) $6.00
Gold Crowns, 22k. (Best) $4.00
Bridge Work (Best) $4.00
Gold Fillings and Inlay (Best) ... $1.00
Silver Fillings (Best) ..... .50c
Extraction (Painless) ..... .50c
All Work Guaranteed for 15 Years.
ONE PRICE FOR ALL
The only private dentist in Los Angeles doing such high-class dentistry at such wonderfully reduced prices.
Not a new concern. A private, modern office, with experienced operators that have been in this office for the past 10 years. Every modern instrument and equipment to insure your work to be the best.
References — Citizens' Nat. Bank, Parmelee-Dohrmann Co., and thousands of patients in Southern Cal.
Free Examination.

IMPORTANT
My years of success in my present location have caused many advertising dental offices to imitate my advertisement.
Don't Be Deceived.
Be sure you are in the right office.

DR. J. ARTHUR FOSTER
Formerly Yale Dentists.
Phone F2544. 444 So. Bdwy.

$7.00 Gingham Dresses $3.00

"Sassy Jane's"

The styles possess the chic that always characterizes a "Sassy Jane" dress. Popular street dresses of plaid ginghams. Sizes 36 to 44 bust measure for women. They're worth $7.00. Monday they will go on special sale at just $3.00.

Girls' $2.00 Dresses, $1.50

Pretty wash dresses in colors and styles that make satisfactory school dresses. Worth $2.00. At Hale's Monday, $1.50.

Child'n's $2.95 Sweaters $1.95

Children's mercerized sweaters in two-toned and plain colors, including Copenhagen blue and rose. Sizes 24 to 28. $2.95 values for $1.95.

$5 White Sport Skirts $2.95

Women's white sport skirts of heavy gabardines set off with large pearl buttons. Worth $5.00. Specially priced for Monday, $2.95.

Combinations at $1.00

Values from $1.25 to $1.95

Women's combinations of drawers and corset covers. Made of longcloth and muslin trimmed with laces and embroideries. $1.25, $1.50 and $1.95 values for $1.00 Monday.

Envelope Chemises for $1.00

Pretty lace and embroidery trimmed styles of fine batiste and nainsook. $1.50 and $1.75 values for $1.00 Monday.

Athletic Union Suits $1.25

Women's athletic union suits of batiste and dainty cross bar materials. $1.50 and $1.75 originally. Monday's special price, $1.25.

75c Muslin Drawers 59c

Women's drawers made of heavy muslin trimmed with embroidery. 75c values for 59c Monday.

Gowns and Envelopes $1.25

Women's nightgowns and envelope chemises of pink or white batiste—styles dainty enough for a trousseau.

75c Envelope Chemises 50c

Of good quality muslin, neatly trimmed with lace and embroidery. 75c values for 50c Monday.

Children's Bloomers 49c

Children's regular 75c bloomers of black and white sateen and white ripplette. 2 to 12-year sizes. Sale price, 49c.

Boys' Wash Suits 75c

Cunning one-piece styles of gingham in plain blue or blue and white stripes. 2 to 6-year sizes. $1.00 values for 75c Monday.

Children's Dresses $1.00

Amoskeag gingham frocks for little tots of 2 to 6—they're worth $1.25. A variety of styles in plaids, stripes and checks.

Hale's August Silk Sale

$1.25 Silk Poplins 79c Yd. Monday

Regular $1.25 silk poplins that are silky and lustrous. 36 inches wide. Black, white and every color, including taupe, navy, gold, pink, dark green, silver, old rose, beige, French blue, brown, Copenhagen and maize. Monday's price, 79c a yard.

$5.50 Chiffon Silk Velvet $3.95

Another assortment of these velvets will go out Monday at this very low price. Taupe, African brown, navy blue, wine, dark green, and nickel are the colors. They are 40 inches wide and worth $5.50.

$1.75 Georgette Crepe $1.28

The fashionable Georgette crepes in black, white and a range, including 35 different colors. 40 inches wide and worth $1.75. Specially priced for Monday's sale, $1.28 a yard.

—SATIN DE CHINE, 36 inches wide and worth $1.75. Also chiffon taffeta in white and all colors. Yd. **$1.39**

—GOETZ SATIN, in a complete range of colors. 36 inches wide. The special Silk Sale price is **$2.00**

—BLACK SILK PLUSH, for coats and neck pieces. 50 inches wide. Worth $9.00. Specially priced for Monday ... **$6.75**

—SILK SHANTUNG SUITINGS, heavy weight in white and natural color. 36 inches wide. $2.50 grade for **$1.49**

—85c SILK MIXED TUSSAHS, colored figured patterns on dark grounds. 36 inches wide. The yard **49c**

—69c SILK MIXED CREPE DE CHINE, black, white and a complete range of colors. 36 inches wide. Yd. **49c**

—TO $2.00 NOVELTY SILKS, striped satins and taffetas in a variety of patterns and colors. The yard **95c**

—$1.50 CREPE DE CHINE, all silk and 40 inches wide. Choice of thirty-five popular colors. August Silk Sale price..... **98c**

Women's $3.00 Italian Silk Vests $2.00

Women's Italian silk vests in flesh color and white. Vests with plain band tops, embroidered and hemstitched tops, $3.00 values. August Silk Sale specials at $2.00.

Women's $3.00 Kayser Silk Bloomers $2.00

Women's Italian silk bloomers of the famous Kayser brand—flesh color only. They're worth $3.00. At Hale's in the August Silk Sale they will be just $2.00.

—75c DRESS GOODS, black and white shepherd checks, 36 inches wide. Sale price, the yd. **59c**

—$1.00 DRESS GOODS, broken plaids in a variety of colors. 50 inches wide. The yard **75c**

—$1.00 DRESS GOODS, plaids in rich colors, 36 inches wide. Sale price, the yard **75c**

—BLACK MOHAIR with a silky finish. 43 inches wide. Worth $1.75. Sale price **$1.35**

—ALL WOOL COATINGS and suitings, all wool, in dark mixtures for fall and winter. 56 ins. wide **$4.25**

—WOOL VELOUR suiting in navy, plum and gold. Worth $3.50. Sale price, the yard **$4.00**

—BERMUDA CLOTH for suitings and skirtings. Plain and stripes. 56 inches wide. Yd. **$1.98**

Tremendous Values in Silk Dresses, Suits and Coats

The biggest values you can expect in a long time will be found right in this collection of silk coats, suits and dresses for women and misses. Note the savings below:

$15.00 and $17.50 Silk Dresses for	$10.00
$19.50 and $22.50 Silk Dresses for	$14.75
$17.50 to $25.00 Two-Piece Silk Suits	$14.75
$25.00 to $37.50 Two-Piece Silk Suits	$18.75
$15.00 to $22.50 Full Length Silk Coats	$12.75

The styles are so many that it would be impossible to describe them all and every popular silk and color is represented. This is another of the big sales that has built up the Hale reputation for wonderful values.

Silk and Serge Dresses for Large Women at $19.50

EXTRA!

Sizes 44 to 52 BUST Measure

Here is an opportunity seldom met with—dresses for large women at a special price. Smart styles of taffeta, satin and crepe de chine in black, navy, and many other colors. Also clever tailored and pleated models of all-wool navy blue serge.

EXTRA!

Ribbons

—20c RIBBONS, fancy Dresdens as well as plain satins and taffetas will be featured Monday at a special price **8c**

—RIBBONS of exceptional quality. Plain satins and taffetas and fancy Dresdens for children's hair-bows and sashes. The yard **15c**

—And we have a splendid line of black, also white, satin ribbons for hat trimmings, sashes and bags. Hale prices you'll find the lowest.

Misses' Gingham Dresses $3.95

$5.00 Values

Styles that are youthful and becoming to the miss of 16 and 18 years. They're made of ginghams in plaids and plain colors. You'll look far to find any equal to them under $5.00. Specially priced for Monday, $3.95.

$3.95 Silk Petticoats $2.95

Silk messaline and taffeta petticoats, some with Jersey tops. Black and light colors. $3.95 values for $2.95 in the Monday Sale.

$2.95 Dress Aprons $1.95

Women's dress aprons made of Amoskeag ginghams in plaids and stripes. Worth $2.95. Specially priced for Monday's sale, $1.95.

$2.50 Red Cross Aprons $1.95

Women's Red Cross aprons, coverall style with square or V neck, long sleeves and belt. $2.95 values for $1.95 at Hale's Monday.

Children's Coats At Special Prices

Silk poplin coats in all colors, black and white checks. Styles that are plain and elaborate. 2 to 6-year sizes.

$5.00 coats for $3.95. $6.00, $7.00 and $8.50 coats for $4.75. $9.00 and $12.00 coats for $7.50. $2.50 and $3.00 coats for $2.00.

Infants' Sunbonnets & Hats 49c

Made of white pique and ginghams in plain colors and checks. 75c values for 49c.

Lingerie Hats and Caps

Dainty headwear for the little tots. Fine materials with trimmings of laces and ribbons. Some are slightly soiled. $1.00 values for 79c. $1.50 values for $1.19. $2 values for $1.69. $2.95 values for $2.39. $3.50 and $4.00 values for $2.95. And $4.50 values for $3.95.

To $2.50 Corsets for $1.75

Women's front and back lace corsets—Warner and Thomson brands in a good assortment of styles and sizes. Values up to $2.50. Specially priced for Monday $1.75.

$1.25 Corsets for 89c

Well made corsets with non-rustable boning, medium bust and medium skirt. $1.25 values for 89c Monday.

50c Sanitary Belts 35c

Women's sanitary belts, slipon style of good elastic. Small, medium and large size. 50c values for 35c Monday.

NOTIONS

SNAPS, round edge, all sizes, black and white. 10c card **3½c**

HOOKS AND EYES, various sizes, black and white. Warranted not to rust. 10c card at half **5c**

WILLIMANTIC THREAD, in all sizes black and white. The 5c spool, at 6 spools for **25c**

EMBLEMS for the middy. Blue, red and white. They do not fade. The 25c sets for **15c**

Dress Forms

Special Prices

25c will put one of these in your home, if you join our Accommodation Club.

$12.50 dress forms, adjustable and collapsible **$9.85**

$17.50 dress forms, adjustable and collapsible **$12.50**

$26.00 dress forms, adjustable and collapsible **$17.50**

$15.00 dress forms, adjustable and collapsible **$12.50**

Doeskin Gloves at 95c

Women's white doe skin gloves, easily washed. Finished with pique and prix seams. $1.50 regularly, Monday **95c**

SILK GLOVES, in black and white. Two clasps and double finger tips. 65c value for **39c**

CHAMOISETTE GLOVES in white. They wear and wash well. 75c value **55c**

New Gloves

We have just received a new line of gloves that will enable us to fill every customer's need. There are kid and washable cape gloves in every range of color, and all sizes. The prices range $1.75 to $3.00.

Handkerchiefs, 5c

Fine lawn handkerchiefs for women. White and some with corners embroidered in colors. On sale at **5c**

NECKWEAR. Collars of organdy, lace and pique in the square, round and tuxedo styles. 50c values at just **25c**

SILK MESH VEILING, both plain and fancy in all colors. Some have borders. Special at **35c**

Hats That Combine Velvet and Satin at $4.95 and $5.95

They are smart new noveties of the mid-season and we offer them at the very low prices, $4.95 and $5.95. Old rose, delft blue and sand are the colors most popular.

$2.95 Col. Organdy Blouses $1.95

All our colored organdie blouses will be offered Monday at this reduced price. The styles are smart. Well dressed women will find here a saving well worth taking advantage of.

$3.95 Lingerie Blouses Reduced to $1.95

A big collection of white lingerie blouses have also been radically reduced in price. The styles are all new, including roll collars, as well as sailor collar models. All sizes up to 46.

$1.50 Voile Waists at 95c

White voile waists that are fresh. Attractive styles that are not heavily loaded with laces and embroidery, but just enough to give them good styles. The new square and round neck are represented. Sizes up to 46.

Sale of Smocks

In the collection there are smocks of various different materials—dainty voiles, crepes, "wonderlins" and rajah silks. Some have collars, belt and pockets of contrasting colors. Sizes from 12 years to 44 bust measure. Up to $1.95 smocks will be $1.45. Up to $2.95 smocks will be $1.95. And up to $3.50 smocks will be $2.95.

Large Pink Silk Flops at $4.95

The graceful lines of these hats are delightful. Large pink silk hats with facing of hemp. $6.45 values for $4.95.

Large Flops of Black and White $5.00

Satin and velvet are combined in these smart hats in black and white with ribbon trimming.

Fall Tams for the children at Hale's usual low prices.

$1.90 Sheets for $1.65

Bleached seamless sheets in the 81x99 and 81x108 inch sizes. $1.90 values for $1.65 Monday.

$1.55 Sheets for $1.30

Bleached sheets with center seams. 81x90 inch size. $1.55 values for $1.30 Monday.

35c Hemstitched Towels 25c

Hemstitched hand towels in a pretty huck weave. 35c values for 25c Monday.

$1.00 Bath Towels for 75c

Bath towels with colored borders with monogram space. Some are slightly soiled.

25c Crash Toweling 20c

Crash toweling for hand, roller and dish towels. The usual 25c grade for 20c a yard Monday.

35c Dress Ginghams 25c

Ginghams in attractive patterns, 32 inches wide. 35c regularly. A Hale special at 25c.

45c Linen Fin. Suiting 35c

Linen-finished suiting for suits, sport skirts and outing garments. 35 inches wide.

65c Satin Stripe Voiles 50c

Dainty satin striped voiles in attractive color combinations. Worth 65c. Sale price, 50c.

42c Longcloth 35c

With a soft and silky finish. 36 inches wide. The 42c grade for 35c a yard, bolt of 10 yards, $3.25.

40c Muslin for 32c

Fruit of the Loom muslin, 36 inches wide. Limit, 10 yards to a customer. No phone or mail orders and none sold to dealers.

50c Stationery at 25c

Each box consists of 24 sheets of linen paper and 24 envelopes to match. Regular 50c box **25c**

ENVELOPE PURSES of seal grain and patent leather. Silk lined. Special at **$1.00**

BROOCHES, bar pins, beauty pins, etc. They are worth 50c each. On sale at **25c**

Women's 75c Union Suits 59c

Ladies' jersey ribbed union suits with lace yokes and umbrella knee. 75c values for **59c**

JERSEY RIBBED PANTS for the ladies. Lace knee and knee cuff. 60c regularly. August Sale price **39c**

LACES

Hand made Cluny laces and insertions to match. Up to 4 inches wide. The regular 50c value, the yard **35c**

Platt Val., filet and imitation crochet laces and bands to match. 25c regularly. August Sale price **15c**

FILET, vals and torchon laces and insertions, in matched patterns. 10c value for, the yard **5c**

Embroideries

75c BABY FLOUNCING, 24 inches wide, in dainty patterns, some having Venise edges will go at **48c**

Emb. flouncings and corset covering on fine Swiss or cambric. 17 inches wide. 39c values at **25c**

EMB. EDGES and insertions on fine Swiss, nainsook or cambric. 15c value, the yard **10c**

Women's Fiber Silk Hose 49c

Women's fiber silk hose in black and white. Sizes 8½ to 10. Regular 65c values for..... **49c**

Women's lisle hose in black and white. Not all sizes. To 35c values for..... **23c**

CHILDREN'S HOSE, in black and white. Sizes 5 to 9½. 35c values **25c**

A Rousing Sale of Bed Spreads for Monday

They were bought months ago at far below the prices that prevail today. The comparative prices show their value at today's market price—they show just what you'll save if you buy now. Apartment houses and hotels will find this sale of particular interest to them.

$2.25 Hemmed Crochet Spreads, 72x80 Inches	$1.39	$6.00 Scalloped Satin Spreads, Cut Corners	$4.50
$2.50 Hemmed Crochet Spreads, 74x83 Inches	$1.50	$6.75 Scalloped Satin Spreads, Cut Corners	$5.00
$3.00 Hemmed Crochet Spreads, 72x84 Inches	$1.85	$7.50 Scalloped Satin Spreads, Cut Corners	$5.75
$3.50 Hemmed Crochet Spreads, 72x86 Inches	$2.00	$5.00 Hemmed Satin Spreads, 80x90 Inches	$3.85
$3.75 Hemmed Crochet Spreads, 76x87 Inches	$2.50	$6.00 Hemmed Satin Spreads, 80x90 Inches	$4.65
$4.10 Hemmed Crochet Spreads, 78x87 Inches	$3.25	$7.50 Hemmed Satin Spreads, 88x98 Inches	$6.00
$5.50 Hemmed Crochet Spreads, 76x88 Inches	$4.25	$10.00 Hemmed Satin Spreads, 84x96 Inches	$7.50
$4.25 Scalloped Crochet Spreads, Cut Corners	$3.39	$12.00 Hemmed Satin Spreads, 80x90 Inches	$8.50

$25.00 4½x10½ Ft. Axminster Rugs	$12.50	75c Printed Cretonnes, the yard	39c
$27.50 8¼x11 Ft. Brussels Rugs	$19.95	50c Colored Border Curtain Voile	35c
$30.00 6x9 Ft. Velvet Rugs for	$19.95	50c Fancy Printed Marquisettes	35c
$38.50 8¼x10½ Ft. Axminster Rugs for	$27.50	40c Colored Figured Curtain Swiss	29c
$32.50 9x12 Ft. Velvet Rugs for	$22.50	40c White Figured Curtain Swiss	25c
$50.00 9x12 Ft. Axminster Rugs for	$41.50	35c Ecru Curtain Marquisettes, yard	25c
$65.00 9x12 Ft. Best Axminsters	$51.50	35c White, Ivory or Ecru Filet Nets	25c

Hale's GOOD GOODS
341-343-345 S. BROADWAY

Important.

SEEK HELP FOR ARCADIA CAMP

Balloon School Men in Need of More Recreation.

Los Angeles Asked to Give Five Thousand Dollars.

Will Provide Facilities to Entertain Soldiers.

When the big American guns start spraying lead into the ranks of Berlin, their shots will be guided by balloon observers—the eyes of the artillery.

At the Arcadia Balloon School officers and enlisted men are being trained in the handling and use of observation balloons prepared for actual warfare over there. The force now stationed at Arcadia is being steadily augmented, and probably will be more than doubled during the winter months.

The crying need of these men is recreation facilities. They are supplied with living and sleeping quarters and with kitchens by the government. Reading and writing rooms furnished by the Y.M.C.A. and its kindred organizations are at their disposal. But clubrooms, which the men can meet in, have been lacking.

At the cost of $37,000 a commodious clubrooms and study hall and an immense swimming pool with bath-houses and apparatus are under construction. The funds for this work have to be provided by generous and patriotic citizens. Los Angeles is asked to subscribe only $5000 of the total in one hundred contribution of $50 each.

MAY BE PERMANENT

It is quite conceivable that Arcadia may be made a permanent United States Army post. Army officer who have studied the advantages of the place has declared it the most ideal in the United States for the training. There are more than the year on which the conditions of this kind of work—ant weather, and high visibility—present at Arcadia, than are else in the country. At other training must be discontinued at first arrival of fog, wind, rain, snow. The only drawback at Arcadia from the standpoint of the listed men and the officers is the living conditions there are agreeable and comfortable as are in other posts in the country.

The War Camp Community Service makes it its business to after these conditions, and the Los Angeles County Council already maintains large and well patronized clubs for soldiers in Angeles, the harbor, and Pasadena. They found suitable quarters in places, built, and ready to however, while at Arcadia there absolutely nothing available the preliminary improvements have been made the facilities will managed and maintained by the War Camp Community Service. The ground is leased from Elias J. Baldwin for $1 a year.

SWIMMING POOL

Of the $27,000 needed for the improvements, $7000 will be devoted to the swimming pool. An old pool has been repaired, and all the water used on the property is piped through it, forming a continuous of water 300 feet on the diagonal, nine feet deep. Bath-houses have been built and the pool is ready for use, but it is necessary to build a pergola around it for the shade's sake. Trees and plants will be put in, and a cement walk constructed while diving towers and a float for water platform for bathers will be placed in the pool proper.

Separate clubhouses and clubrooms for officers and enlisted men will be constructed with the funds being $20,000. The main building will face the pool. The architect and the builder's profits have returned to the fund as a gift. An immediate response to the request for $50 from 100 persons is asked so that none of the construction work will be delayed. Contributions should be addressed to Los Angeles Committee, Citizens' Relations, Officers and Men, Arcadia Balloon School.

Y.W.C.A. PLANS WAR FINANCE CAMP

DELEGATES RETURN FROM SUMMER CONFERENCE AT ASILOMAR

Delegates from the Young Women's Christian Association summer conference at Asilomar returned to the city greatly impressed by the beauty of the place and by the personnel. Among the prominent women at Los Angeles who attended the conference were Rose F. Smith, president of the Young Women's Christian Association; Mrs. C. C. Ashley, former president of the Ebell Club; Miss Cecilia White, Mrs. W. F. Gates, Mrs. W. A. Mosher, Mrs. C. Dimmond, Mrs. S. M. Cradlebaugh, Miss Liam Arneal and Mrs. W. Rodman.

There were also several young girls who gave great assistance to the conference in songs and stunts. There were classes led by Dr. Hugh Tuttle and Dr. Brooks of Pomona and others. Miss Ella Schoonover has just returned from France, and conditions among women and the service being rendered by the Young Women's Christian Association.

The last three days of the conference were devoted to the consideration of plans for the fall campaign for war work in the Young Men's Christian Association has invited the Young Women's Christian Association to work with them and the new campaign will seek to secure funds sanctioned by the government. Miss Cora Tatham, former secretary in Los Angeles, will be director of the western division, which includes Washington, Montana, Idaho, California and Mrs. Lawrence Draper of San Francisco will be chairman for California and Mrs. C. C. Ashley will be vice-chairman.

Keep It Handy

Immediate relief in severe attacks of diarrhoea, Cholera Morbus, Colic and Diarrhoea. Should always be on hand—[illegible]

Important.

SEEK HELP FOR ARCADIA CAMP.

Balloon School Men in Need of More Recreation.

Los Angeles Asked to Give Five Thousand Dollars.

Will Provide Facilities to Entertain Soldiers.

When the big American drive start spraying lead into the streets of Berlin, their shots will be guided by balloon observers—the eyes of the artillery.

At the Arcadia Balloon School officers and enlisted men are being trained in the handling and use of observation balloons preparatory to actual warfare over there. The large force now stationed at Arcadia is being steadily augmented, and probably will be more than doubled during the winter months.

The crying need of these men is recreation facilities. They are supplied with living and sleeping quarters and with kitchens by the government. Reading and writing rooms furnished by the Y.M.C.A. and its kindred organizations are at their disposal. But clubrooms in which the men can meet socially have been lacking.

At the cost of $27,000, two commodious clubrooms and study-rooms and an immense swimming pool with bath-houses and apparatus are under construction. The funds for this work have to be provided by generous and patriotic citizens, and Los Angeles is asked to furnish only $5000 of the total in one hundred contribution of $50 each.

MAY BE PERMANENT.

It is quite conceivable that Arcadia may be made a permanent United States Army post. Some army officer who have investigated the advantages of the present site has declared it the most ideal spot in the United States for balloon training. There are more days in the year on which the essential conditions of this kind of work—pleasant weather, and high visibility—are present at Arcadia, than anywhere else in the country. At other points training must be discontinued at the first arrival of fog, wind, rain or snow. The only drawback to Arcadia from the standpoint of the enlisted men and the officers, is that the living conditions there are not as agreeable and comfortable as they are in other posts in the State or country.

The War Camp Community Service makes it its business to look after these conditions, and, in addition, the Los Angeles County Commission already maintains large and well patronized clubs for soldiers at Los Angeles, the harbor, and Pasadena. They found suitable quarters at these places, built, and ready to occupy, however, while at Arcadia there was absolutely nothing available. Some of the preliminary improvements have been made the facilities will be managed and maintained by the War Camp Community Service. The ground is leased from Mrs. Anita Baldwin for $1 a year.

SWIMMING POOL.

Of the $27,000 needed for improvements, $7000 will be devoted to the swimming pool. An old reservoir has been repaired, and all impurities in the water used on the property first filtered through it, forming a cool storage supply of water 300 feet on the side and nine feet deep. Bath-houses have already been built and the pool is now in use, but it is necessary to construct a pergola around it for protection's sake. Trees and plants will be set out in, and a cement walk constructed around it, while diving towers and an inside water platform for beginners will also be placed in the pool proper.

Separate clubhouses and study-rooms for officers and enlisted men will be constructed with the funds remaining $20,000. The main building will face the pool. The architects have returned to the fund as a gift. An immediate response to the request for $50 from 100 people is asked so that none of the construction work will be delayed. Contributions should be addressed to Los Angeles Committee, Clubhouse Accommodations, Officers and Men, Arcadia Balloon School.

Y.W.C.A. PLANS WAR FINANCE CAMPAIGN

DELEGATES RETURN FROM SUMMER CONFERENCE AT ASILOMAR.

Delegates from the Young Women's Christian Association to the summer conference at Asilomar have returned to the city greatly impressed by the beauty of the place and by the personnel. Among the prominent women of Los Angeles who attended the conference were Rose F. Smith, president of the Young Women's Christian association; Mrs. C. C. Ashley, former president of the Ebell Club; Mrs. Cecilia White, Mrs. W. F. Callaway, Mrs. W. A. Moses, Mrs. C. H. Richmond, Mrs. S. M. Crabill, Mrs. William Arneal and Mrs. Willoughby Rodman.

There were also secretaries and young girls who gave great assistance to the conference with their songs and stunts. There were 300 in classes led by Dr. Hugh Ross of Pasadena and Dr. Brooks of Berkeley, while others. Miss Ella Schooley, who has just returned from France, where conditions among women there are the service being rendered by the Young Women's Christian Association.

The last three days of the conference were devoted largely to the consideration of plans for the finance campaign for war work in the fall. The Young Men's Christian Association has invited the Young Women's Christian Association to cooperate with them and the two associations will seek to secure $11,000,000, sanctioned by the government. Miss Cora Tatham, former general secretary in Los Angeles, will be director of the western division, which includes Washington, Oregon, Montana, Idaho, California and Nevada. Mrs. Lawrence Draper of San Francisco will be chairman for California and Mrs. C. C. Ashley of this city will be vice-chairman.

Keep It Handy.

Immediate relief is assured in attacks of diarrhoea, Cholera Morbus, Colic and Diarrhoea. Remember it and always be on hand.—[Advt.]

Send Something to Your Soldier Overseas Through Our Foreign Shopping Service

The Broadway Department Store | *Broadway, Fourth and Hill Streets* | *The Broadway Department Store*

THE BROADWAY DEPARTMENT STORE'S FOUR PAGE SECTION OF

Page one of four pages. Look for the Department Managers' Signs for the savings of the year

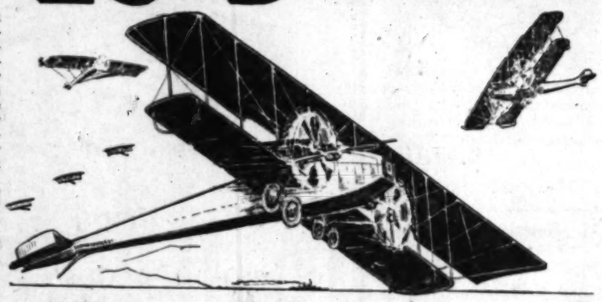
The Times — LOS ANGELES

Please select merchandise carefully and if necessary to exchange, kindly bring salescheck or register receipt with merchandise within five days after date of purchase.

FOUR PAGES. SUNDAY MORNING, AUGUST 11, 1918. THIS AD. FOR MONDAY.

FLYING INTO THE HALF WAY MARK IN THIS THIRD WEEK OF

18th Department Managers' Sale



My, How Sales Records are Being Outdone as Department After Department Forges Into the Lead, for This is Proving, in Every Way,

The Year's One Big Event

—*Last year's selling records are being overcome in such a surprising way in this Annual Race.*

—*Some of the larger departments in the first classifications have been making increases of 106%, 72%, and those in the medium classifications running as high as 115%, 98%, while some of the smaller departments have shown as high as 200%, 140% and 137%.*

—*And each new week brings its own enthusiastic response.*

—*So well and carefully have the Department Managers planned that new lots follow new lots with rapid changes.*

—*There is to be action every moment.*

—*And as this advertisement is being prepared and the merchandise is being written up, we most enthusiastically advise you to take an inventory of your needs, that you may, at this time, be provided with the merchandise you desire at savings that are possible only at such a time as this.*

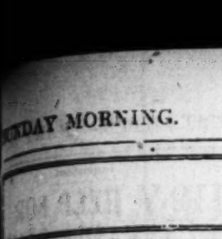
—*We have information from various department managers regarding merchandise that is being presented, for this Third week, and more that is on the way, to warrant our most enthusiastic endorsement.*

—*This sale is proving, by all odds, the most notable sale event in the history of this business.*

—*Read every one of the pages and every item of every page—see the windows—come prepared to share in the savings.*

Odds and Ends of Fine

Stationery 25c the Box



—Here's an item that should create wonderful activity in the stationery section. Several lines of higher priced stationery from regular stock have sold down to smaller lots, have been assembled three groups for Monday selling, at choice 25c.

—There are some 250 boxes in all. Cards and papers in white and colors.

—The boxes in some instances are somewhat finger-marked, the contents in every instance perfect. Be among the early ones to share in this.

E. J. Moriarty, Mgr., Stationery, Books.

Desirable

Books at 35c

Three for $1

—And you'll be surprised at the titles that are included in this assortment. Just the sort of books you'll want for vacation reading. Among them you will find:

—What's His Name—Barr McCutcheon.
—Trinity Bells—Amelia E. Barr.
—Pandora's Box—By Mitchell.
—His Sombre Rivals—E. P. Roe.
—The Eagle's Mate—By Chapin.
—The Ramrodders—By Holman Day.
—The Witch—By Mary Johnston. Aisle 8.

Could You Duplicate Them at the Factory?

White Kid Gloves $1.39



—Some have fancy black embroidery on the back—all have p.k. seams, one clasp at wrist.

—I could not go into the market today and buy them for this price, so naturally I have a right to be enthusiastic. —I am out to win in this race.

C. R. Vient, Mgr., Gloves, Leather Goods, Handkerchiefs.

Fownes Well-Known Suede-Finished Gloves 75c

—Fine washable suede finished gloves, they look like undressed kid.

—These are in white and have two clasps at wrist. Again we say these gloves are under the wholesale price today. Aisle 2.

1920 of These Beautiful

Sample Handkerchiefs At 25c

A Saving of About Half

—Each one of them on separate card; all are pure linen, all are hand embroidered, and every one of them selling at half or less than what such handkerchiefs should bring. White and colored embroidery in the corners.

—These handkerchiefs are made in Ireland. Embroidered by hand. It's one of the striking events in the Third week of the Department Managers' Sale. Aisle 3

6 Handkerchiefs 25c

—200 dozen, all white, sheer cloth. Just imagine a handkerchief for less than 5c. Naturally we suggest early buying, for an item like this may not be possible again. Limit of 12 to a purchaser. Aisle 3.

Oh! Look at These Silk & Silk Lined

Hand Bags $2.95

200 of Them to Sell

—Certainly there will be a rush for these, for there isn't one of them that could be purchased under double this price regularly.

—They came to me from a large manufacturer. The operation that I received to make the third week of this event a notable one.

—So, indeed, they could not be duplicated ordinarily at any such a price. Aisle 2.

Morning Shopping Means Conservation

It's more satisfactory and it's patriotic.

Oriental Fruit Nougat

Sundae for 10c

—Do you know that I sold 52,000 soda checks on the opening day of this sale? Now I want you to use the checks even more advantageously.

—For at the Twin Fountains Monday I will serve this Oriental Fruit Nougat Sundae for 10c.

—Different fruits and nuts blended with a generous mound of Alfred's delicious Ice Cream.

—Remember, also, we are still serving the delicious ice cream sodas at 5c.

F. V. EDMONDS, Mgr., Soda Fountains and Candy

Genuine Jack Frost

Marshmallows 37c Lb.



—These are delicious for salads, for toasting. Try a 5-pound box and there will be cook books free all this week. None delivered at this price. No phone orders filled. Aisle 5.

I'll Headline This Great New Shipment of Rogers' 1881

Silver Plated Table Ware



—And disregarding the sharp advances on this class of merchandise, I intend to offer this splendid plated silverware at prices away below the market value today.

—These are in the Grecian pattern silver-plated ware—an item that should bring quick response to the silverware section.

—These prices will be available all week while quantities last, beginning Monday.

—*Set of six teaspoons 95c*
—*Set of six Dessert spoons $1.80*
—*Set of six Tablespoons $1.90*
—*Set of six Table Forks $1.90*
—*Set of six Table Knives $2.30*
—*Set of six Knives and six Forks $4.10*
—*Set of six Salad Forks $2.50*
—*Set of six Butter Spreaders $2.35*
—*Baby Spoons 35c each*
—*Gravy Ladles 90c*
—*Cold Meat Forks 75c each*
—*Child's set Knife, Fork & Spoon $1.10*

Aisle 1.

L. W. Howland, Mgr., Jewelry and Silverware.

This Is by All Odds the Most Notable

Sale of Women's Neckwear at 50c

That I Have Offered This Season

—If all the women in Los Angeles could see this beautiful neckwear spread before them as I see it now—the 60 dozen pieces that I have would go with the very first rush.



—There isn't a piece of this neckwear that isn't a notable value at the price, and many of the pieces are worth so much more, that if I were to name a comparison, you'd say: "It isn't possible."

—Included you will find vests, vestees, guimpes, collars, sets, etc.

—Made of organdy, lawn, net, satin, pique, etc.

—Naturally there will be a crowd for these, for I do not know when I've been able to offer an item to compare with it.

W. W. Penry, Mgr. Neckwear, Ribbons, Laces. Aisle 5.

Marabou Neck Pieces $3.45

—This is the lowest price I've quoted on Marabou neck pieces this season, in spite of the fact that the down which is used in the making of these pieces is three times as expensive as it was three months ago. Aisle 5.

Who Would Imagine 4 to 7 In.

Oriental Lace Edges at 25c?

—St. Gall Oriental edges that are so much demanded for fichus, white and ecru. High-class laces that are worth ever so much more, beginning Monday, priced 25c yard.

26 In. Oriental Flouncing 98c

—Dress flouncings, 26 inches wide, white and cream. Very fine nets in richly worked effective patterns. These go for the first time Monday at 98c yard. Aisle 4.

Overshadowing My Best Efforts with Fine Sample Corsets

Madame Lyra and Bon Ton at $2.45 & $3.45

—And I tell you that, in some instances, these corsets are far below half what they would bring regularly, and in every instance the saving is so important that few women can afford to remain away.

—There is a broad assortment of styles and materials.

—Including handsome broches and coutils, both pink and white. And remember these corsets are to go beginning Monday at $2.45 and $3.45, but when you think of them you must think of higher priced beautiful corsets. Come early to share in the saving.

Mrs. L. Cooper, Mgr., Corset Dept., Second Floor.

And Now for a Great Grouping of

Undermuslins at $1.39

For This, the Third Week

—Look at the Undermuslins that I've assembled for this third week; look at the materials, look at the trimmings, look at the qualities.

—Could you imagine, under present conditions, that such beautiful undermuslins could be priced so low? —The assortment includes:

Camisoles at $1.39
Muslin Petticoats at $1.39
Envelope Chemise at $1.39
Gowns at $1.39

—Each and every one of the items included are 'way, 'way less than regularly. 2nd floor.

White Frocks for Little Tots at One-Third Less

—Dainty white frocks of lawn and organdy. Some are plain with tucks. Others are beautifully trimmed with fine laces and hemstitching.

—They're priced regularly from $1.50 to $6.95. Buy them at one-third less.

Lingerie Hats at Half Price

—To go with the dainty white dresses. Hats of fine lawn and organdies, so becoming to the little tots.

—About three dozen that are marked regularly $1.75 to $5.95, beginning Monday at half price. 2nd floor.

Featuring Perhaps the Most Notable Sale of Voile and Organdy

Dresses for Juniors at $4.75

—If you could just see the regular prices at which these dresses are now marked

—Six different lots and the biggest assortment among those that are marked the highest. And even these are to sell at less than half, $4.75.

—The sizes are for girls 6 to 17 years.

—The frocks are of plain and figured voiles and crisp organdies.

—These are new, beautiful frocks, fresh from their tissue wrappings.

—An important purchase, the duplicates of which are dollars higher in regular stock.

—I consider this the most notable item from the Juniors' section that I've presented this season. Second Floor.

Middy Skirts 49c

—These are of galatea, for girls 6 to 8 years. Less than half the regular price. Plain white, also blue and pink stripes.

Middies $1.29

—Of galatea; some have large colored collar, button down the front. Some with the surplice skirt effect. Sizes 14 to 18. Way, way less at $1.29.

Toodle Kid Rompers 89c

—Eight dozen of these, way underpriced for the third week. Washable rompers, in the new Toodle Kid style. For children 2 to 6 years.



Here's a Very Surprising and Remarkable Lot of

New Bathing Suits $4.75

—And when you see them you'll think it is time to buy a new bathing suit even if you have one now.

—For the prices are lowered so decidedly that the six or seven dozen that I have to offer will go quickly.

—These are the very sort of bathing suits that are mostly in demand.

—Brilliant color combinations, stripes and attractive patterns.

—One model is 38% wool.

Mrs. M. E. Turrish, Mgr., Bathing Suits, Undermuslins.

And Fiber Sweaters $3.95

—Decidedly less than you could purchase them in the regular way. Plain shades, also two-tone combinations. Wide sailor collar and sash.

Silk Flounce Petticoats $1.95

—They are very materially lowered in price. Two lots—6 dozen in all. Plain top with changeable silk flounce. They're practical, they're good looking and they're in demand.

ARTHUR LETTS
The Broadway Department Store
BROADWAY. FOURTH AND HILL.

Shop for the Soldiers Overseas Through Our Foreign Shopping Service

Shop "Telephonically"—Call Our Order Dept. 10571 or Bdwy. 7300

Please See That Sales Check Accompanies Merchandise for Exchange

BARKER BROS.' GREAT ANNUAL SALE A SPECIAL ONCE-A-YEAR OCCASION



Every Housewife May Learn More About Canning and Drying Fruit

and about Food Conservation in general, by attending

the FREE LECTURE DEMONSTRATIONS

at Barker Bros.' Store
under auspices of
THE U. S. FOOD ADMINISTRATION

These **FREE** lectures and demonstration on "Food Problems in Relation to the War" are held twice daily (except Saturday,) in the Reed Room on the Second Floor—Mornings, 10 to 12; Afternoons, 2 to 4. Some forty-two Federal demonstrators and local Home Economics experts conduct these classes under supervision of Mrs. J. T. Anderson, Woman Director of Food Conservation for Los Angeles City.

This is an excellent opportunity to learn more about the canning, drying and preserving of perishable fruits and vegetables and to scientifically study food conservation and help win the war.

MONDAY
August 12

10 to 12 a.m.—Dietetic Class. Subject, "Cereals." Miss Maude L. Rivenburgh, instructor.

2 to 4 p.m.—"Conservation Salads and Desserts," Mrs. Edna Evans, instructor.

TUESDAY
August 13

10 to 12 a.m.—"Cold Process Canning of Vegetables and Fruit with Corn Syrup. No Sugar." Miss Hannah Ball, instructor.

2 to 4 p.m.—"Home Drying of Fruits and Vegetables. Miss Gladys Beckett, instructor.

WEDNESDAY
August 14

10 to 12 a.m. — Dietetics Class. Subject, "Green Vegetables." Miss Maude Rivenburgh, instructor.

2 to 4 p.m.—"Flour Substitutes. Baking Bread, Rolls and Muffins. Cake made with Corn Syrup, no Sugar." Mrs. Edna Evans, instructor.

Program for Thursday and Friday will be published in Barker Bros.' Mid-week announcement in daily paper. Watch for it.

—helping thousands to solve perplexing home-furnishing problems.

One of the splendid features of this great **HELPFUL** sale is the fact that so many of the very-essential-to-winning-the-war furnishings are embraced in the general underpricing. The **SAVINGS** being of such a generous character, are making possible thousands of happier, brighter, more comfortable and attractive homes all over the Southland. Here are some few of the "specials" we've compiled for the coming week of our **GREAT ANNUAL SALE.**

This Beautiful English Porcelain DINNER SET

Is One of the Big "Specials" of the Week at Barker Bros.



"THE HOME OF DINNERWARE"

One advantage of buying your dinnerware here is that you may choose from the latest and smartest patterns. The Meakins Set shown in the illustration is noted for its fine glaze, beautiful finish and wearing quality. Neat gold edge decoration with black hair line. Hollow pieces have matt gold handles. A $31.00 Service of 52 pieces sufficient for six persons, Monday at **$25.00**

Barker Bros. "The Home of Dinnerware." Main Floor.

5-inch Cut Glass FLOWER BASKETS 69c



A handsome centerpiece cut glass flower holder with dainty floral cutting. The 5-inch size specially priced now at 69c.

—Main Floor.

Edwin M. Knowles White and Gold Dinner Set, Special $10

The Mayflower shape. Made in America by one of her foremost potteries. Carried in open stock. Service sufficient for six persons. Special $10.00.

KLEENO Triangle Polish Mops Special 59c



Takes up the dust and polishes the floor at the same time. Complete with handle. Replace your worn-out mop with one of these Monday at this special price—59c.

50c O-Cedar Polish, 29c

Well-known and guaranteed for furniture, automobile and woodwork. 12-oz. bottle. Limit, 2. No phone orders.

Main Floor.

Visit the 14-Room Completely Furnished Model Home

A series of beautifully and artistically furnished rooms on the second floor in the North Building. The MODEL KITCHEN on the Mezzanine Floor is another exhibit well worth viewing.

Sew the Electrical Way; It's Much Easier and Pleasanter



To take your PORTABLE ELECTRIC SEWING MACHINE with you out on the porch isn't the least bit of bother—it's so light in weight; not much larger than a typewriter. It costs less to buy than most well-known makes of pedal machines and a cent's worth of electricity will run it three hours. Prices range from $41.50 to $62.00. Mezzanine Floor.

$44.00 Leonard Cleanable REFRIGERATOR On Sale at $36.50

Top-icing 45-lb. capacity one-piece white porcelain lined Leonard Cleanable—a splendid "buy" at this attractive sale price! Ten walls to save your ice—to keep the heat out and the cold in! No cracks or crevices for germs or odors.

OUR 20-LB. CAPACITY LEONARD "POLAR KING" REFRIGERATOR REGULARLY SELLING AT $10.50 ON SALE NOW AT $8.50—A small but very practical box made by the same factory that sends out the splendid big **LEONARD CLEANABLES.**

Both of these refrigerator specials are now on display in our show windows. Stop and see them while on Broadway. Mezzanine Floor.

An A-B 3-Burner Gas Range of This Type for Only $18.75



Extra large top; fine large oven and a splendid baker, too! Made of Armco iron (rust-proof) and given a soft, velvety baked Japan finish that may easily be cleaned with a damp cloth. $18.75.

SAME IN 4-BORNER STYLE, SPECIAL AT $21.25

If you've never owned an A-B you cannot know what a source of pride and satisfaction they really are. Learn of their economy in the use of gas; their splendid baking and wearing qualities and neat appearance.

A-B SMALL CABINET TYPE with side oven, rust-proof lining, glass door. Handsomely nickeled. $44 value for $39.50.

A-B SMALL CABINET TYPE with canopy over cooking surface and white splasher at side and back of cooking surface. $48.00 value at $42.50.

Mezzanine Floor.

Get a Good Vacuum Cleaner NOW at a Saving!

You couldn't ask for a better assortment of leading makes from which to choose than that which you'll find at Barker Bros. You've always wanted a Vacuum Cleaner, you know a modern home isn't really modern without one. Make your selection Monday. Sale prices begin at $30.50.

Second Floor

LINENS

Of Unquestionable quality at lower prices

Whatever your needs in linens or bedding carefully investigate the excellent values that await you here at Barker Bros. We take especially great pride in bringing this department to your attention, knowing as we do the excellence of the quality of our linens, the extensive assortment, and on top of all this, the exceedingly low prices as compared to present market conditions.

Second Floor



You Can Enjoy A COUCH HAMMOCK About 360 Days Out of 365 in This Glorious Climate

—and that's a very reasonable assertion! But, the splendid, strong STEEL Couch Hammocks are not being made any more, for the Government has taken the steel for war purposes. We've only a limited number remaining in stock and no more in sight. Wouldn't you take great pleasure in having this comfortable couch hammock on your lawn or veranda?

Just as it stands complete with canopy and standard, $31.75. Hammock alone, $17.50.

Fifth Floor

Barker Bros
ESTABLISHED-1880
724 to 738 South Broadway

Inside Information.

FOUR MONTHS IN THE JURY BOX; THE CONFESSIONS OF A WOMAN

Remarkable and Illuminating Sidelights on the Good and Bad Points of Feminine Judges; Frankly Admits They Will Not "Reform" System.

BY ISABEL STURTEVANT.



—Stumbling only when they came to "ladies and gentlemen of the jury."

[The following unusual article was written by a woman who has just finished four months in jury service in the local Superior Court, being five times foreman of the juries on which she sat. For the skeptical who may try to "check" up on her, through the court records, it may be mentioned that Isabel Sturtevant is merely her pen name.—Ed. Times.]

WHEN the club season for women was at its height, when the experiment of women on the jury was still much talked of, when judges dismissed court at 4 on Friday afternoon instead of 5 to go trout fishing up the San Gabriel for the week-end — about that time the women of the Friday Morning Club came together, the elect of them, to tell their experiences on the jury. None of them would commit herself more definitely than to say, in effect, "delightfully interesting." That does sum it up. It is more fun than men have been entitled to monopolize all these years.

I have just finished a four months' term on a trial jury in the Superior Court. Herewith are some of my observations. If there are any deductions to be extracted, the operation can be performed painlessly now that I am through. I suppose the reason women have refrained, while serving, from any expression in public more than "delightful experience" is because they feared they would be excused from the next jury when their names were drawn. Say what you will, we women feel it more or less a disgrace to be told in public that we are not wanted. We wonder if it is the shape of our mouth, the color of our hair or our new hat that has weighed against us.

I asked a bailiff once why I was excused and his reply was "the lawyers themselves don't know."

THE QUALIFICATIONS.

Some women of experience told me in the beginning that I must not display any intelligence if I wished to be retained as a juror, so in Judge Houser's court when asked if I knew anything concerning the law governing a certain damage suit I particularly desired to hear, I said: "No, I am very ignorant about it." Counsel for the defense scarcely allowed a decent interval to pass before he excused me. I had to go, while another woman who had answered every other question as I had was sworn in as a juror. She had already confided in me that she hoped she would "be on that case" because the furniture and frescoing in that department went so well with her new suit. She made a good juror.

Toward the close of my term I was never excused when my name was drawn. Eleven times I had the pleasure of hearing lawyers for both sides go glibly gabbling, stumbling only when they came to "ladies and gentlemen of the jury." I wished they would say, "Men and women of the jury." Woman is a good Anglo-Saxon word, while lady is a hybrid. Five out of the eleven times I was foreman—the word forewoman is not in my dictionary. In the eleven trials the women never voted unanimously as a sex. In one trial for damages against a well known corporation there were six women and six men. After an eight-hour session in the jury room, with twelve ballots taken, the result was a mistrial, 6 to 6, three women voting for the plaintiff and three for the defendant.

JURY PSYCHOLOGY.

A man who said he would not return a verdict for the corporation if he had to sit there three days led in the discussion for the plaintiff. Although sorry for the crippled man it seemed clear to me, after the instruction of the court, that he had no case and I led in the discussion for the defense.

A week later nearly the same group of jurors were in the jury box in another department before the same lawyer for the same corporation. He promptly excused me and kept the man to serve who had made the remark against the corporation. In nine trials this man invariably voted for the plaintiff yet he was never excused, to my knowledge, by counsel for defense.

A trial which lasted into the fourth week was one that had been tried twice before with men jurors, resulting in a disagreement. At last with three women on the jury this test case upon which five other suits depended was decided in a comparatively short time. Two of the three women did not make up their minds regarding the verdict until they had heard the court's instructions and were on the way to the juryroom. We were instructed to wait for all the evidence before deciding; but neither men nor women always followed this to the letter.

In the juryroom I never heard any question discussed except the one in hand, I never heard any general conversation nor a single reference to the war. I never heard any but courteous language and the most impersonal as far as women were concerned, with one or two exceptions.

UNPOPULAR VERDICT.

Once I happened to be foreman, returning a verdict which was not my own opinion—the only time out of the eleven when the verdict returned was different from my own vote. No poll of the jury was taken and after dismissal when I went into the hall to take the elevator, suddenly I was confronted by an angry face thrust close to my own. A woman hissed at me, "You thief! That is the time you reached right down in my pocket and robbed me."

"But I voted for you," I managed to stammer confused and intensely.

"Huh!" she snorted and stepped into the elevator ahead of me, continuing to bore me with her eyes all the way to Broadway. I was the time my vote was decidedly unpopular. It isn't popular with myself now.

In their first trial, women's vote for the plaintiff. I had only one exception to this—the woman who served on nearly all trials I did—and "I inquired concerning others in which she served—invariably voted for the defendant. She was a thoughtful juror, too.

I heard interpreters for Spaniards, Chinese and Italians while I was in court. Thus I had a brief glimpse of international affairs. We learned to be democratic. Few women could not put on their habitual manners. One can tell by kitchen manners till we come to know by see the mop and broom. Politeness was almost invariably there. Whether her name was drawn, but I think she would have made a conscientious juror.

Another, on the contrary, would not put off her motley attire. She always walked, talked, smiled as though serving tea in her drawing-room. Satisfied, fit. Not at us women, but with nonchalant, unabashed ease she would trip into the judge's chambers even when the court was fully informed her "husband was busy. How she would flirt with bailiff, clerk, court reporters, alike—at this we were prone to marvel. She was not excused from the jury, and compelled to admit, she was a good juror.

THE W.C.T.U. JUROR.

Then there was the woman whose husband was a Presbyterian elder; shy and retiring appeared in court, afraid of her voice, trembling at the thought of taking the oath, but had no idea of rendering justice. Many a time she lay awake nights trying to decide how she should vote in a case before it went to the jury. One day she said to me, "I think ——'s the very nicest man on the jury. He is so gentlemanly, so kind and considerate, always going forward. He is a splendid type of man. But do you know, I think he has gone through some terrible trouble lately, suffered some sort? I wish I knew what it is."

You should have seen the disgusted look in her face when I told her: "He has just lost his wife. He is a wine merchant and last week his shop was closed."

One big lesson I have learned—men will learn from one experience is this—to laugh, to shake hands with the man or woman with whom we have had most phosphorescent, sulphurous arguments. There is one place where we can bury our hatpins and take off our armor to the men. They bear no contained malice. We beat them in the primaries, I will leave them to know that, upon leaving the tensive, judges, lawyers and jurors alike they like to have served on a jury.

It is nonsense, [illegible] talk of reforming the jury. I can't go up to any group of individuals with the attitude "I have come to see if you be ye reformed." I can't do it no more than any other of good men and true can do any great thing is for us to do by side. Neither can we, without ensemble to the best of our need one another to help solve of the great problems of state, national affairs, international affairs. The juries will [illegible] cause perhaps one [illegible] tion is needed [illegible] with judgment in the decisions.

One reform I would [illegible] that the ink be not allowed to black powder in the [illegible] throughout the [illegible] and that the [illegible] of chairs and [illegible] rooms, at least [illegible] be wiped off.

I am ahead a [illegible] by serving on the [illegible] ness and legal [illegible] could get in some other way. $100 [illegible] ings Stamps, [illegible] good acquaintance [illegible] knowledge how to [illegible]

August 27.

Mrs. Alfred Whitney Allen.

SERVICES FOR CLUB WOMAN TOMORROW.

FUNERAL services will be held tomorrow for the late Mrs. Alfred Whitney Allen, one of the most active club women of the city, who died on Friday at the family residence, No. 206 St. Andrews place. At the time of her death she was curator of the dramatic department of the Ebell Club and director and treasurer of the Channel Club. The services will be at 10 a.m. at St. Brendan's Church, No. 239 South Western avenue.

Mrs. Allen was a native of Lansing, Mich., where she was born in 1858, her parents being Mr. and Mrs. W. J. O'Neill, now residents of Ontario, Cal. In 1907 she was married to Attorney Alfred W. Allen of this city, who survives her. After her marriage she took a course at and was graduated from the Cumnock School of Expression, and since then had taken an active part in amateur dramatic work as well as in women's club activities and civic affairs. Besides the Ebell and Channel clubs, she belonged to the Galpin Shakespeare Club, of which she was presiding officer in 1913 and 1914.

The cause of death was carcinoma, after an illness which had confined her to her bed since last February.

SON FAILS TO WRITE, MOTHER SEEKS DEATH.

DESPONDENT WOMAN SWALLOWS POISON TABLETS AND MAY NOT LIVE.

The absence of her only son, and his failure to write as often as she had hoped, brought Mrs. J. H. Senter of No. 1317 De Long street to the point of death yesterday, when she swallowed a strong poison solution in an attempt to commit suicide. She was found by her husband and rushed to the Receiving Hospital.

The frantic efforts of the police surgeons to save the woman's life may be without avail they feared. Mrs. Senter while on the operating table confessed she crushed fourteen bichloride tablets and then drank the solution. Her despondency dated back to over a year ago, when her son, F. E. Senter, went back to New Hampshire. Several months after his departure, the mother received a letter telling of his marriage, Mr. Senter said. He feared the tragedy, and tried to dispose of all the poison in the house.

DRUG STORES TO BE WIDE OPEN.

Will Sell Anything They Have Today—Fruit Stands will be Closed.

Drug stores in Los Angeles will remain open today and sell anything from their stocks, according to an announcement made yesterday by the Los Angeles and Southern California Retail Druggists Association. Counsel employed by the association will look after the interests of members if they are arrested for violating the Sunday closing "blue" law which went into effect last Sunday. The police are not disposed to enforce the law until the City Prosecutor's office gives a ruling stating item by item what druggists may and may not sell and this ruling has not as yet been made.

Fruit stands generally will close throughout the day, and continue to close Sundays until the law is repealed or amended so that the police can announce just how it is to be enforced.

Growing.

HARBOR BUSINESS NEEDS NEW WAREHOUSE SPACE.

THERE is a big demand for warehouse space at the harbor that cannot be accommodated by private owners, and efforts are being made to arrange for vacant space in the municipal warehouses. Although the city has eleven acres of floor space in the seven-story concrete warehouse in the outer harbor and four large transit freight sheds, very little of the space is used for storage. The Submarine Base and Naval Reserve training station take up most of the outer harbor shed space.

"We have been turning away storage business almost by the trainload for weeks for lack of space," said J. P. Puckett of the Wilmington Transfer and Storage Company, yesterday. "Our big warehouse is filled to the roof. We would like to get additional space in the Water street municipal shed were it not for the legal restriction that prevents private firms from doing business there."

Clarence H. Matson, traffic manager for the Harbor Commission, says there is no reason why private firms cannot do business in the city warehouses. While there is a provision in the bond ordinance requiring the municipal warehouses to be municipally owned and operated this is easily complied with by any firm that desires to lease space at the regular schedule of rates.

"In fact, one firm is already using city space, and it is probable that considerable more space will be taken for uses which cannot be discussed for military reasons," said Mr. Matson. "We are now negotiating for some big business that may mean much to the port. Recent developments may make a big change in the shipping situation here."

It is known that before the collapse in Russia plans had been made to utilize the big outer harbor warehouse as a base for shipment to the Orient. With the stopping of shipping to Russia, however, the plans fell through and no effort has since been made to utilize the city warehouses other than for a limited amount of grain storage.

DEFENSE COUNCIL TO MEET.

On the understanding that local action must depend on the decision of the State council, plans for the reorganization of the County Council of Defense will not be put into effect until after the meeting of the State Council of Defense next Wednesday, R. W. Pridham, who heads the county body, announced yesterday. War activity in all its phases will be discussed, and many changes are expected to be made at the meeting of the State organization, he said.

RELIEF SHIP TO FRANCE TO BE GRATEFULLY RECEIVED.

BY HARRY A. WILLIAMS.
Staff Correspondent of The Times in France.

PARIS, July 5.—Announcement that the people of the southwest are sending a shipload of food for the French refugees and others who have suffered through the war was received here with much interest and many expressions of good will. All acquainted with conditions in France regard this as a timely and practical enterprise. Not that a proud, capable people like the French are dependent on charity, but the country's resources have been severely taxed through four years of war.

In addition to her own army and population she has fed the veritable host of civilians and special war workers who have followed the British and American armies to this, the battle ground of Europe.

As in other countries at war, food conditions here are not uniform. This is partly governed by transportation facilities and other conditions.

Thousands of refugees have been sent to the southern cities, and this sudden influx has severely taxed the food resources of some of them. It is in these places that the California ship with its cargo will bring the greatest relief. The arrival of this ship from a far-away part of the world after a journey of 7000 miles via the Panama Canal is awaited with more than ordinary interest. The people will see in it an expression of that deep sympathy which all the world feels for the country which has so long and uncomplainingly borne the burden of mankind.

From the widow's cup of sugar to the ton of beans donated by a farmer, it will be welcome, not only for the relief which it will bring, but because of the spirit in which it is given.

JURY BOX;
OF A WOMAN.

lights on the Good and
s; Frankly Admits
rm" System.



s and gentlemen of the jury."

aged to stammer confused
intensity.

"Huh!" she snorted and
into the elevator ahead of
tinuing to bore me with her
eyes all the way to Broadway.
was the time my vote was
unpopular. It isn't popular
with myself now.

In their first trial, women
vote for the plaintiff. I
only one exception to this
woman who served on nearly
trials I did—and I inquired
cerning others in which she
—invariably voted for the
ant. She was a thoughtful
too.

I heard interpreters for
Spaniards, Chinese and
while I was in court. Thus
a brief glimpse of internation
We learned to be democratic
few women could not put off
habitual manners. One carried
kitchen manners till we could
by see the mop and broom.
was almost invariably excused
her name was drawn, but I
she would have made a
tious juror.

Another, on the contrary,
not put off her society air.
ways walked, talked, posed
smiled as though serving tea
drawing-room. Smiled, did I
Not at us women, but with
nonchalant, unabashed, smiling
she would trip into the
chambers even when the clerk
by informed her "his Honor"
busy. How she would chat
bailiff, clerk, court reporter,
yers, alike—at this we never
to marvel. She was seldom
cused from the jury, and,
compelled to admit, she, too,
a good juror.

THE W.C.T.U. JUROR.

Then there was the W.
woman whose husband was a
byterian elder; shy and scared
appeared in court, afraid of her
voice, trembling at the thought
taking the oath, but beset with
idea of rendering justice. For
me she lay awake nights trying
decide how she should vote on
case before it went to the jury.
day she said to me, "I think
—— is the very nicest man
jury. He is so gentlemanly,
kind and considerate, without
ing forward. He is a superior
of man. But do you know I
he has gone through some
trouble lately, suffered a
some sort? I wish I knew what
is."

You should have seen the
lished look in her face when
"He has just lost his business
is a wine merchant and
week his shop was closed."

One big lesson I believe we
en will learn from our jury
ence is this—to laugh, to
shake hands with the other
an with whom we have had
most phosphorescent, vitriolic
sulphurous argument. Then
one place where we must
our hatpins and take off our
to the men. They beat us
we beat them in the halls
tice, I will leave them to
know that, upon inquiry
tensive, judges, bailiffs,
lawyers and jurors alike
they like to have women
jury.

It is nonsense, though,
talk of reforming the
can't go up to any individual
group of individuals with
rude "I have come to
be ye reformed." We
do it no more than an
ber of good men will do
great thing is for us to
by side. Neither sex
tout ensemble to the
need one another in
of the great problems
national affairs, in
fairs. The juries will be
cause perhaps a little more
tion is needed there
with judgment in the
decisions.

One reform I would
that the ink be not allowed
to black powder in the
throughout the Hall of
and that the powder on the
of chairs and tables in
rooms, at least semi-
be wiped off.

I am ahead a long
by serving on the jury
ness and legal
could get in so short a
other way. $166 worth
ings Stamps, two friends
good acquaintances and
knowledge how to
August 27.

FIRST PUBLIC DEMONSTRATION

OF THE

FORDSON TRACTOR

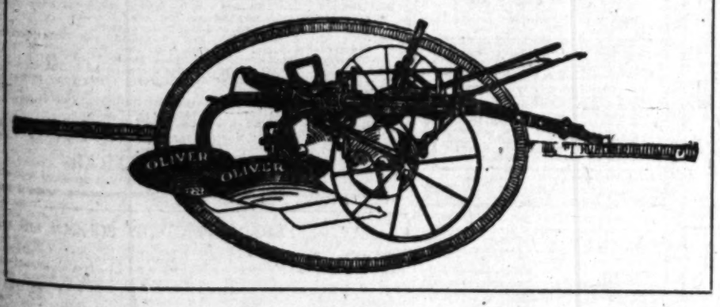
Teague Ranch, Adjoining Ascot Park, Aug. 16-17

Owing to the unusual interest created by the announcement that the Fordson Tractor had arrived in California and to answer the innumerable inquiries relative to its performance it was found imperative to arrange a public demonstration

See the wonderful Fordson in action. Watch it plow through the most difficult of soils to plow. Learn why it has solved the food production problem of our country---as it has of Great Britain

Bigger Production---More Economical---Solves the Labor Problem

Henry Ford & Son have chosen the Oliver No. 7 Plow, built exclusively for the Fordson Tractor, as the proper plow to use with the tractor,—a plow that, like the Fordson, is universal, able to do the work well under almost all conceivable conditions. Operated from the tractor seat.

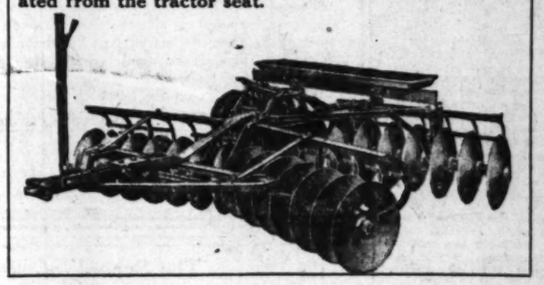


Ascot Park
August 16th and 17th
Inclusive

How to Reach the Tractor Demonstration Field Street Car Lines:

Take Watts Car, get off at Florence, ¾ mile west.
Take San Pedro Car, get off at Ascot Park and 61st st.
½ mile south of Florence.
For Autos—Drive out South Park blvd. to Florence Ave.

The Roderick-Lean Light Automatic Engine Disc, designed and built exclusively for the Fordson Tractor, will produce better results in harrowing because it has been built and improved with the Tractor and suited to hitch, draft and all essential features under the supervision of Henry Ford & Son and his engineers. Operated from the tractor seat.



Further Detailed Information Can Be Had of the

WILLIAM L. HUGHSON COMPANY

DISTRIBUTORS

Tenth and Olive Streets — Phones: Bdwy. 2963; Home 10457. — Los Angeles

OR THE FOLLOWING MEMBERS OF THE FORDSON TRACTOR DEALERS' ASSOCIATION OF SOUTHERN CALIFORNIA

Under whose auspices this demonstration will be held.

GLENN A. CALKINS
RIVERSIDE
Territory—Northwestern and Central Riverside Co.

SANTA MARIA GARAGE
SANTA MARIA
Territory—Lompoc and Santa Maria Valley

GEO. DUNTON
ANAHEIM
Territory—Orange County

IMPERIAL VAL. HARD. CO.
EL CENTRO
Territory—Imperial County

W. T. REID
SAN LUIS OBISPO
Territory—San Luis Obispo County

A. H. NELSON
ESCONDIDO
Territory—Northwest San Diego County

G. A. HUFFAKER
VAN NUYS
Territory—San Fernando Valley

G. H. MITCHELL
WHITTIER
Territory—Part of Los Angeles County, Southeasterly direction

J. A. NADEAU
1601 NADEAU AVE.
Territory—Southern Los Angeles County

EDW. W. ALEXANDER
Territory—Southern Santa Barbara County, all Ventura County

J. DALE GENTRY
SAN BERNARDINO
Territory—San Bernardino County

W. W. WURZBURGER
LANCASTER
Territory—Northern Los Angeles County

GEO HABERFELDE
BAKERSFIELD
Territory—Kern County

R. E. HOPKINS
BLYTHE
Territory—Palo Verde Valley, Riverside County

M. C. MADDOX
HEMET
Territory—Hemet Valley

E. G. HOTCHKISS
COVINA
Territory—San Gabriel Valley

J. C. FERGUSON
RAMONA
Territory—Northeastern San Diego County

LORBEER & REYNOLDS
POMONA
Territory—Pomona Valley

For Excellence.

SOUTHLAND'S SCHOOLS WIN NATIONAL NOTICE.

Training Colleges Draw Attention of Easterners; List of Them.

It but of which the East need not T IS a well-known fact—of which the West may justly be proud, be ashamed—that educators from beyond the Mississippi, both north and south of the Mason-Dixon line, have, of recent years, made many pilgrimages to California in order to study the advanced methods of our educational systems. For here on this western rim of the world, where Alpha meets Omega and where the past blends with the present, may be found not only all that is old and true in the knowledge and wisdom of the centuries, but here is also something new—an urge, a wholesome restlessness, a faith that fits in with the climate.

Here in Southern California there are, in addition to the great public school system, thirty or more splendid training schools and colleges, storehouses of learning, wherein are taught every trade and profession, every language, every science, art and industry in the category of human knowledge. With all the facilities for securing the highest education in any line right at hand, with teachers, who stand as high as any in their profession, waiting and anxious to guide the hand and brain of youth, with tuition as reasonable as can be found anywhere in America, it would be as senseless for a young man or woman to turn away from Los Angeles and seek an eastern school of learning as it would be for him or her to leave untouched a good dinner on the home table in order to ride to Redondo and eat a restaurant meal.

To dwell at length upon the advantages of the Los Angeles training schools would require an entire issue of The Times. However, in the following paragraphs The Times endeavors to give a brief account of a number of the more important institutions and of the nature of their curriculums.

UNIVERSITY OF SOUTHERN CALIFORNIA—Pride of the Southland. Founded in 1880 by M. M. Bovard; present president, Dr. George F. Bovard. Comprises fifteen large buildings, has 175 regular teachers and 175 lecturers and assistants. Total enrollment, 3500. Includes every branch of learning. "A mother of usefulness."

THE SAN DIEGO ARMY AND NAVY ACADEMY AND THE PASADENA ARMY AND NAVY ACADEMY—Two of the best schools in the entire West. These schools are under supervision of their president, Capt. Thomas A. Davis, a regular army officer. These academies emphasize the great value of clean living and right thinking. The Pasadena branch is patterned after the San Diego academy and has as head master, C. M. Wood, one of the best-known educators of the Southland. For the young man of ambition no better opportunity could be found than is afforded by either of these schools.

MODERN BUSINESS COLLEGE, Metropolitan Building, Fifth and Broadway—Founded by Prof. C. A. Grommet, three years ago. Prof. Grommet specializes in civil service preparatory, secretarial work and reporting. Having engaged in the business of court reporting for eighteen years, prior to establishing his school, Prof. Grommet is an efficient instructor in that special line. H. S. Blanchard, perhaps the best penman in California, teaches penmanship. Scores of young men and women have been sent from this school to take up government work in Washington.

California Military Academy, founded in 1906 by Prof. N. W. Brick. New academy now situated at No. 4001 West Sixteenth street. Boys between ages of 6 and 15 years taught everything from a, b, c's to high school work. Excellent military drilling and special attention paid to physical and moral welfare. The student body works in unison with the Junior Red Cross League. School has grown from forty members last year, to a membership of sixty.

Harvard School for Boys, now in its nineteenth year. Boarding and day pupils. Said to be the largest and best equipped boys' school in the West. Designated by the War Department as a Reserve Officers' Training Unit, Junior Division. Graduates are eligible for commissions. This school prepares pupils for higher education along business and military lines. Summer school now in session. Apply to R. B. Gooden, head master, Sixteenth street and Western avenue, Los Angeles.

Urban Military Academy, C. C. Burnett, head master, has been in charge since the founding of the institution in 1906. School situated at No. 915 South Alvarado street and the school home at No. 880 South Alvarado street. In this school special emphasis is laid upon home training. Music and other arts are taught, but military training remains the feature. Boys are accepted between the ages of 6 and 14 years, and every effort is made to surround them with the best influences. So far, seventy pupils have enrolled this year, but more are expected.

Page Military Academy is another military boarding and day school for young boys, which soon starts upon its tenth year of existence. It is situated in the Wilshire district on La Brea avenue, and is open to all Buddies Pershings between the ages of 5 and 14. Its founder and head master is Robert A. Gibbs, whose great interest in life is boys. Officially connected with the institution are eighteen practical educators who received their degrees from among the best colleges in the United States.

Los Angeles Military Academy, No. 4800 Huntington drive, was founded in 1895. Its present head master is Walter J. Dailey, who expects to do his bit toward the education of seventy-five pupils this fall. It is an all-the-year-round school, but the regular academic course will begin on September 24, and all young men between the ages of 8 and 21 years are eligible to admission. Artistic, homelike buildings and cultured surroundings give this academy the environment necessary for the proper training and development of boys.

Westlake School for Girls, at No. 933 South Westmoreland avenue, was founded in 1904, and is, in more ways than one, a true "beauty spot" of beautiful Los Angeles. The location of the institution, together with its tennis court and fine swimming pool, make it one of the most attractive schools in the city to young girls. In addition to the language courses and the courses in music, domestic science and art, a secretarial course has been added for the session which opens September 25. The principals of the institution are Misses De Laguna and Jessica Vance. The school is also a Red Cross auxiliary.

Westlake School for Boys. This progressive institution, at No. 624 South Alvarado street, which began its existence in September, 1917, with only two pupils, now has a membership of more than seventy-five—and ten of the youngsters have adopted French orphans! Special emphasis is laid upon English and mathematics, and it is the intention of the faculty to make this one of the best grammar schools in the country.

Claremont School for Boys is, as its name implies, in Claremont, thirty-five miles east of Los Angeles, far enough away to make the school term seem like a vacation. It has a forty-acre campus and a new athletic field and swimming pool. W. E. Garrison is head master of this institution.

The Cumnock School of Expression. Who hasn't heard of it? The principals are Miss Helen A. Brooks and Mrs. Edwin H. Brooks, and they expect fully 150 pupils to enroll when the school opens on October 7. Last year the young women of this institution participated in nearly 100 patriotic programmes. The school is located at No. 200 South Vermont avenue.

Hoff's Expert Training School, seventh floor of the Grosse Building, was established in 1895 by A. C. Hoff, who claims to have the largest and best equipped training school in America, with the possible exception of the Pierce school in Philadelphia. More than 8000 of Mr. Hoff's pupils are now in government service. The faculty includes twenty-two teachers, the student body now numbering 700.

Cherniavsky's High School of Music, opening August 15, in No. 504 Majestic Theater Building. Piano, violin and 'cello are taught. German music done on the soft pedal.

Los Angeles Medical School of Opthalmology and Optometry, 512 Auditorium Building, Fifth and Olive streets. See M. B. Ketchum, president. He will teach you how to heal your fellow man.

The Egan School, at 1224 South Figueroa street, is the place for you to learn to be a star actor. "Frank C." Will do his best to turn your spark of dramatic genius into a flame—and teach you music into the bargain, if you want it.

The Yale is a good school for boys, founded eighteen years ago and now situated at No. 205 North Union avenue. The chief feature of this institution is that it fits young men for the university. The specialties are English classics and military drilling. Prof. P. G. Adams is in charge.

Hollman's Business College, fifth floor of the Realty Board Building, and in charge of D. L. Hollman, was founded in 1900, starting with twelve pupils. It is co-educational and now has an enrollment of 300 pupils. A special civil service course has been added.

Swiss College for Boys—Pupils of all ages are welcomed at this boarding school at No. 507 West Adams street, under the tutelage of Prof. C. J. Williams, who founded the institution two years ago and who makes a specialty of teaching Latin-American youths, instructing them in the rudiments of the English language, preparing them for English schools.

The Castilleja School for Girls at Palo Alto specializes in domestic science and physical culture. The fall term opens September 30. For information, correspond with the principal, Mrs. Mary I. Lockey.

Harker School for Girls is another growing school, conducted at Palo Alto, by Miss Catherine Harker. This institution consists of a high school and a lower school. French, economics and music are the special branches taught. The seventeenth year opens September 16. For information, write Miss Catherine Harker, Palo Alto, Cal.

The Gallagher-Marsh College, which is located temporarily in the Byrne Building, is another good business college. Although this is a new school, having been founded in January of this year, it is a growing concern and bids fair to become as popular as the famous school of the same name in San Francisco, after which it was patterned and with which it is connected.

Los Angeles School of Art and Design. Sixth and Alvarado streets. L. E. G. MacLeod, the director of the school, has an international reputation. Students are given instruction following the best European academies.

The Y.M.C.A. Schools need no introduction. They have been in existence since the present building was erected, ten years ago. Last year nearly 2000 young men took advantage of the opportunities offered by these remarkable schools. J. A. Gillaspie, educational director, is one of the most brilliant and able educators of Southern California.

The Los Angeles Chiropratic College, at No. 931 South Hill street, was founded in 1911. It represents practically a new school of the healing art, chiropractics having never claimed the attention of science until twenty-three years ago, but its students are growing in numbers and there is now a move on foot to secure a State Board of Examiners for Chiropractors.

The Willis Woodbury Business College, in the Hamburger Building, was founded in 1884. It now has an enrollment of 235 students. The principal is S. T. Willis, a man of broad experience in his field. This is one of the most stable business colleges in the Southwest. The commercial course includes every branch of study necessary for the equipment of the young man or woman entering upon the business life.

The Sawyer's School for Secretaries, in the Baker-Detwiler Building, was founded three years ago. Its present directors are Frances Jackling and Camille M. Giffen and the present enrollment is 250. Among other good things claimed for the student body is that it has

(Continued on Thirteenth Page.)

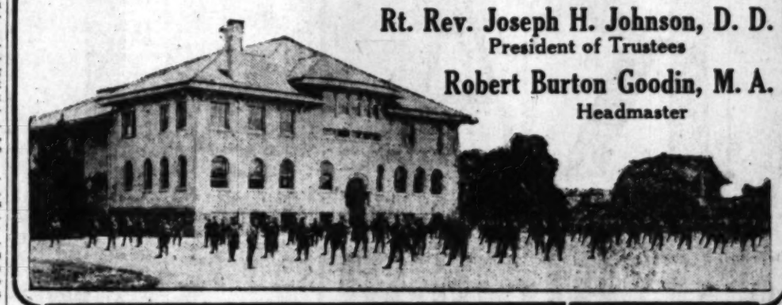
Leading Schools, Academies and Colleges

Term Opens Sept. 17

Harvard School FOR BOYS (MILITARY) 19th Year

Endorsed by Leading Educators Throughout the Country

Largest and best equipped boys school in the West. Highest rank in scholarship and military efficiency. Prepares for higher education or military pursuits. Ten-acre campus in wonderfully healthful location. Designated by the War Department as a Reserve Officers' Training Unit, Junior Division. Graduates eligible for Commission. Accredited to leading Universities and West Point. Summer School now in session. Send for catalogue. For further information and Year Book, address



Rt. Rev. Joseph H. Johnson, D. D.
President of Trustees
Robert Burton Goodin, M. A.
Headmaster

Willis-Woodbury BUSINESS COLLEGE

Established 1884

California's Premier Business Training School

A high-grade, practical, progressive business training school under live, energetic management, with a record of 34 years of successful work.

Thoroughly systematized and intensely practical Secretarial, Business, Shorthand, and Burroughs Machine Courses. A teaching staff of experienced, efficient specialists.

Spacius study rooms. Complete equipment. Open all the year. You may begin a course on any school day in the year and progress as rapidly as you master the subjects taken.

Ask for full particulars.

STEPHEN T. WILLIS, President
Fifth Floor Hamburger Bldg. F1850, Pico 123

Military Training for Young Men and Boys
Preparing for Patriotic Service.
California's Two Select Military Academies:



San Diego Army and Navy Academy
Preparatory to Colleges, West Point and Annapolis.
PACIFIC BEACH, CAL.

The Academy has taken first rank among the preparatory schools in the West. It was the first private school on the Coast to become affiliated with West Point.

It is fully accredited by the University of California and is one of three military schools of the State in the university's "Division A," which represents highest scholarship standing.

It is under government supervision with a regular army officer as professor of military science and tactics. A large percentage of the graduates have received commissions in the army.

The Academy emphasizes, as few schools do, the clean things in the training of character.

Pasadena Army and Navy Academy
Graduates Grades and Two Years of High
PASADENA, CAL.

The Pasadena Academy, the Junior School, is located on one of the most beautiful sites in California, the property formerly owned by the Annandale Country Club. The school of 8 acres. There are sixteen acres in the campus. No expense has been spared to make this the best equipped school for younger boys in California. A new dormitory with hot and cold water in each room, ample shower and toilet accommodations, cement tennis courts, playground, the comfort and pleasure of the boys are thoroughly cared for. The high standards of instruction and character that have characterized this school will be maintained. For full information please C. H. Wood, Headmaster. (Los Angeles) or Box 396 (Pasadena.)

Information regarding either of the above high-grade schools will be cheerfully furnished by CAPT. THOS. A. DAVIS, (late Sixth U.S.V. Infty.), Pacific Beach, Cal.

Hoff's Expert Training Schools

The Schools of Intense Instruction

SCHOOL DEPARTMENTS

CIVIL SERVICE SCHOOL	COMPTOMETER SCHOOL
SECRETARIAL SCHOOL	FILING SCHOOL
STENOGRAPHIC SCHOOL	DICTAPHONE SCHOOL
BOOKKEEPING SCHOOL	EDIPHONE SCHOOL
BURROUGHS SCHOOL	LANGUAGE SCHOOL
ELLIOTT-FISHER SCHOOL	MULTIGRAPH SCHOOL

FINEST EQUIPPED SCHOOLS IN AMERICA
OVER 7000 SUCCESSFUL STUDENTS
NEW CLASSES STARTING EACH WEEK

Entire Seventh Floor, Grosse Building, 6th and Spring

DAY AND EVENING CLASSES

YMCA SCHOOLS

High-grade Day and Evening Schools are maintained as follows:

COMMERCIAL
Shorthand, Typewriting, Bookkeeping, Accountancy, English, Penmanship, Mathematics.

AUTOMOBILE
Repairing, Ignition, Vulcanizing, Welding, Machine Shop.

HIGH AND GRADE
Ideal Schools for Boys.

TECHNICAL
Assaying, Chemistry, Electrical, Mechanical, Radio, Surveying.

Special Evening Courses:
Accountancy
Salesmanship
Spanish
Public Speaking
Advertising

Strong Faculty. Thore Courses. Y.M.C.A. Privileges. Name course you wish to take.

New Term begins Sept. 2, 1918.

Address:
Y.M.C.A. SCHOOLS
715 S. Hope St., Los Angeles, Cal.

CLAREMONT SCHOOL FOR BOYS

A school of limited number for recommended boys preparing for college or for business. Beautifully and conveniently located, thoroughly equipped, competently manned. Small enough for careful individual attention to the needs of every pupil. Large enough to be a real school.

The formation of *high ideal* of life and the development of clean, manly character are the first consideration.

Health and *physical training* come next. Every boy has systematic physical exercise, every day, suited to his needs, and based on a careful medical and physical examination. All forms of athletics. Forty-acre campus, athletic field, tennis courts, swimming pool. There is much out-door life. Camping trips and hikes are frequent. The location at the edge of the mountains and the Angeles National Forest makes such trips very convenient.

Sound Scholarship. Thoroughness in all academic work is absolutely required. The faculty consists of college and university-trained men (representing Yale, Harvard, Pomona, etc.) and the standards of scholarship are high. Special attention is given to preparation for college entrance board examinations, admitting to all Eastern universities.

Military Training is given, including drill in close and extended order, manual of physical training, construction work, signaling, map-making, rifle practice. The life and organization of the school are not military, but the military training is given with thoroughness, and aids in the development of obedience, promptness and courtesy.

The *Location* of the School is near a college town, thirty-five miles from Los Angeles, accessible, but free from distractions. The school was filled to its capacity last year.

For Catalogue, Address
W. E. GARRISON, Ph.D., Headmaster.
BOX 397, CLAREMONT, CAL.

HAVE YOU MADE YOUR CHOICE OF A VOCATION?

The profession of OPTOMETRY offers splendid opportunities to the industrious, brainy student. The outlay is probably less than for any other line of endeavor offering equal advantages. The demand for qualified OPTOMETRISTS is greater today than ever before. Many women as well as men are now entering this profession. Investigate. Do it now. Address the secretary for prospectus giving the full particulars.

Los Angeles Medical School of Ophthalmology and Optometry

M. B. Ketchum, M.D., President. *Wm. M. Ketchum, Opt. D.*, Secretary.

512 Auditorium Building, Los Angeles, Calif.

EXPERT SHORTHAND COMPANY

216 FAY BUILDING—3RD AND HILL. PICO 3487.

EMMA R. WAY, Convention Reporter, Manager.

CLEAN-CUT, SHORT-CUT courses that lead to GREATEST EFFICIENCY in shortest time, with least effort, less cost, no nerve strain.
EXPERT SHORTHAND. "Easiest and Speediest," and any Pitmanic system, including Isaac Pitman, Ben Pitman, Howard-Pitman, Graham, Dement, Success, Munson, Barnes, Marsh-Gallagher, etc., the standard reporting systems, and Gregg.
BOOKKEEPING—Short course. Principles; full individual explanations.
TYPEWRITING—Our Original Method of Practice, leading to speediest development of efficiency.
ENGLISH—From fundamentals to measured prose and verse; Composition and Constructive Criticism.
EFFICIENCY COURSES for business school graduates, with diplomas, minus efficiency, discouraged position-seekers, discouraged students. Before you are entirely bankrupt of time, money, confidence, see us.
Consult our Practical Psychologist and Educational Efficiency Expert and "KNOW YOURSELF." No charge for interview.
Personal Instruction; Personal Interest; Practical, Experienced, Expert Instructors.

SPECIAL NIGHT SCHOOL COURSES.

THE SWISS COLLEGE

A BOARDING SCHOOL FOR BOYS
507 WEST ADAMS - 23164
PRINCIPAL C. J. WILLIAMS

PAGE MILITARY ACADEMY

A BIG SCHOOL FOR LITTLE BOYS.

Now open for summer session. Send for catalog. R. F. D. No. 7, Box 950, Los Angeles, or Phone 74216.

LOS ANGELES SCHOOL OF ART AND DESIGN

SIXTH AND ALVARADO, WESTLAKE PARK.

Elementary and Advanced Courses: Painting, Illustration, Poster and Decorative Design; classes in Composition, Anatomy and Perspective; Scientific Color explained and demonstrated. School open throughout the year. Individual criticism daily. Register now. L. E. G. MacLeod, Director. Phone 51657.

OTIS ART INSTITUTE

of the Museum of History, Science and Art. Term opens September 30th, 1918. A SCHOOL OF FINE AND APPLIED ARTS. Send for prospectus to C. P. Townsley, Managing Director, 2401 Wilshire Boulevard, Los Angeles.

Y.M.C.A. SCHOOLS

Day and Evening Classes in Shorthand, Book-keeping, Accounting, Radio Telegraphy, Commercial Art, Assaying, Electricity, Chemistry, Engineering, Grade, High School, Auto Repairing, Ignition, Vulcanizing, Welding, Machine Shop. Name course in which you are interested. Address Y.M.C.A. Schools, 715 So. Hope St. Main 1219. 10822.

Miss Harker's School for Girls
PALO ALTO - CALIF.

High School, Lower School. Accredited best colleges East and West. Strong French, music and home economics courses. Comfortable buildings. Favorable climate and large grounds permit outdoor life all year. Resident nurse. 17th year opens September 16th. For illustrated booklet, WRITE MISS CATHERINE HARKER, PRINCIPAL, Palo Alto, California.

Castilleja School for Girls

Accredited by colleges East and West. Grammar and Primary Departments. Extensive grounds. Out-of-door study and recreation. Physical training. Sleeping porch. Domestic Science. Fall term opens September 30. Illustrated book of information. Principal, Mary I. Lockey, A.B.

Palo Alto, California

AMON DORSEY CAIN,

Baritone,
of New York City.
Vocal Instructor.
Perfect Voice Placing.
Stillwell Hotel, 838 Grand Ave.

Los Angeles Chiropractice College.

Regular $200 2400 hour course now given for $160, payable $1 weekly. Clinic and private treatments for all nerve and spine troubles. Send for catalogue. Classes forenoon, afternoon and night. School in session all summer.
DR. CHAS. A. CALE, D.C., Pres.
981 South Hill St. Main 2342; A5805.

The Westlake School for Girls
WESTMORELAND HILLS,
333 South Westmoreland avenue.

Residence and Day School. Location of great beauty and charm. New buildings; excellent faculty; tennis courts and swimming pool. All departments—Junior College, Music, Art, Domestic Science, Expression. Catalogue upon request.

The Times Sunday-Magazine Is One of the Best Published.

Westlake School for Boys

Special Preparation for Annapolis West Point



Telephone Wilshire 414

EVERY BOY comes under the direct supervision of the Head Master. Six boys to the class. This plan insures the best results.

Our former patrons are our best references.

Give Your Boy the Best

GEO. H. GARDNER, Head Master.

Special Notice
UNIVERSITY OF SOUTHERN CALIFORNIA
Los Angeles

NEXT SEMESTER opens September 19, 1918. Advance registration going on. Special Registration Days September 19, 20, 21.
WAR AIMS OF THE GOVERNMENT strongly featured in the courses. Reserve Officers' Training Corps for men; graduates eligible for commissions. Special Red Cross work for women.
SATURDAY CLASSES and late afternoon classes arranged for convenience of teachers of Los Angeles and nearby cities. University classes in down-town and suburban centers.
SCHOOL OF EDUCATION just organized; has supervision of all regular and special California High and intermediate School Certificates. 650 High School credentials issued since 1911.
GRADUATE DEPARTMENT, under direction of Graduate Council, prepares candidates for Master of Arts degree. Thirty-one masters' degrees conferred last June.
UNIVERSITY HIGH SCHOOL, under careful supervision of School of Education gives personal attention to every pupil.
WHOLESOME CHRISTIAN ATMOSPHERE, without sectarianism.

For full information apply to
THE REGISTRAR,
University Avenue at 35th Street.

JEFF. JEFFERSON'S MODERN SCHOOL OF ACTING

(Legitimate stage star for twelve years with the world's principal managers. Also two years in pictures.)

SPECIAL NOTE—For three years I have been conducting the largest and up-to-date school in San Francisco and have dozens of students now playing successfully both in PICTURES and DRAMA. Am now opening a Los Angeles branch to meet present demands for talent. VOICE TRAINING—The voice scientifically developed. Enunciation, Breathing and all essentials to artistic acting.
Old-Time Methods. I will quickly impart to you the necessary qualifications to present yourself creditably before the public. I will MAKE a voice for you—I will show you how to USE it. I do not PRETEND to do the IMPOSSIBLE—I will not attempt to make any natural talent I will make the MOST of you, and give you that ease, grace and confidence with which the professional actor or actress is equipped. In my course I cram my Lifetime Study. Where else can you find this other?
A MOTION PICTURES and DRAMA. (I am offering a special course in motion and picture career.) Any reputable manager will tell you that success in pictures requires a dramatic foundation. TOO MUCH EMOTION SPOILS. FEEL. If you take this course and are sincere, conscientious and earnest you will not SPARE MINUTE to study at home, as well as at the studio, you are bound to succeed. I GOOD, but I don't tell you it can be done in any THREE WEEKS' course. It requires THREE MONTHS. Try-outs arranged. Candid advice given. Special rates for opening courses. To prove my confidence in my course of instruction I will give the first lesson FREE. Can I do more? Suite 342 Blanchard Bldg. 6th and Hill. Home phone for appointment. Phones 10082; Main 4830.



COL. W. C. LOOKINGBILL
350 Jurupa Avenue—Riverside

Live Stock and Real Estate Auctioneer, formerly of Riverside, Cal. One of the best qualified Auctioneers to Pedigrees and individual merit. SPECIALTY LIVE STOCK and DAIRY CATTLE. Will sell your sale and "rush" your paper. Also "Denies" in the "dates" as early as possible, as I will be busy in the West" much of the "Sale Season." Phone Residence, Automatic 2228, Riverside, Calif.

DAHM-PETERSEN ACADEMY OF MUSIC
1419 South Grand Avenue.

A modern school for Artistic Musical Instruction. Voice, Piano, Organ, Violin, 'Cello, Theory.

MISS ABELL'S SCHOOL FOR BOYS AND GIRLS

SUMMER SESSION. FALL TERM OPENS SEPT. 16.
INDIVIDUAL INSTRUCTION—GRADES AND HIGH SCHOOL. Splendid Opportunity for Making Up Work or Taking Advanced Studies. Near Westlake Park. 733 SOUTH ALVARADO.

The Sawyer School of Secretaries

The School of Personality
For Business Training
CIVIL SERVICE, BUSINESS TRAINING, SECRETARIAL DEPARTMENTS.
These branches qualify our students for efficient service in the superior positions in the business world. A faculty holding university degrees, surroundings of quiet refinement, equipment for every line of work are here to help the student. Fall term enrollments now open. Write for year book.
Baker-Detwiler Bldg., 412 W. Sixth St.

ORTON SCHOOL

For Girls. 29th year. Reopens Sept. 26. Academic, Collegiate Courses. Art, Music, Tennis, Horseback Riding. Fair Oaks 696. Anna B. Orton, Prin.

ANNOUNCEMENT EXTRAORDINARY
CHERNIAVSKY'S HIGH SCHOOL OF MUSIC

FOR VIOLIN, PIANO AND CELLO
PRINCIPALS
Prof. Abram Cherniavsky, exponent Leschetisky method for piano and 'cello teacher.
Prof. Gregor Cherniavsky, authorized exponent of the system of Leopold Auer.
School to open August 15. Applications accepted now. Studios: 504-5-6 Majestic Theater Building. Telephone Broadway 7128. Residence 547415.

DENISHAWN

The Ruth St. Denis and Ted Shawn School of Dancing and its Related Arts. Beginning Oct. 5th. Special class for babies, 2½ to 6. Also beginning and advanced classes for children. 20 lesson course for $25.00. Usual beginning and advanced adult 12 lesson course, $12.00. 616 S. Alvarado. Mrs. K. E. Hamilton, Manager. 51610.

Gallagher-Marsh Business College

Byrne Bldg., Los Angeles. Phone Pico 3496. Rate $10 per month. Evening school $5 per month. Expert shorthand taught by experts. Conducted by MONROE H. CONLEE, Official Reporter, Superior Court.

THE ELLIOTT SCHOOL for Girls

Superior educational advantages. Character-building. Martha Collins Weaver, M. A., Principal. 1438 West Adams street, Los Angeles. Telephone 72526.

d Colleges

f Southern California Are "Second to None."

Woodbury
SS COLLEGE
Established 1884
mier Business Training School
ctical, progressive business train-
ive, energetic management, with a
of successful work.
matized and intensely practical
es, Shorthand, and Burroughs Ma-
teaching staff of experienced, effi-
ooms. Complete equipment. Open
may begin a course on any school
progress as rapidly as you master
iculars.
N T. WILLIS, President
urger Bldg. F1850, Pico 132

g for Young Men and Boys
for Patriotic Service.
o Select Military Academies:
Diego
nd Navy
demy
Coll
Annapolis.
BEACH, CAL.
has taken first
the preparatory
West. It was
vate school on
become affiliated
Point.
ully accredited
University of Cal-
one of
schools of
in the univer-
Division A."
highest
ding.
government su-
with a regular
professor of
and tactics.
ntage of
received consid-
ion army.
ny emphasizes,
es do, the clean
the training of
Pasadena Army and Navy Academy
Grammar Grades and First Two Years of High School.
PASADENA, CAL.
The Pasadena Academy, the Junior School, is located on one of the most beautiful sites in California, the property formerly owned by the Annandale Country Club, in the suburb of Pasadena. There are sixteen acres in the campus. No expense has been spared to make this the best equipped school for younger boys in California. A new dormitory with hot and cold water in each room, ample shower and tub baths, cement tennis courts and play time carefully supervised, the comfort and happiness of the boys are thoroughly cared for. The same high standards of instruction and character training that have characterized the San Diego Academy are maintained. For full information phone C. M. WOOD, Headmaster. Home 39491 (Los Angeles) or Fair Oaks 200, Pasadena.)
regarding either of the above high-grade schools fully furnished by CAPT. THOS. A. DAVIS, Pres. (Sixth U.S.V. Infty.). Pacific Beach, Cal.

School for Boys
EVERY BOY comes d
under the direct supe
vision of the Head Mast
Six boys to the class. Th
plan insures the best resu
Our former patrons are w
best references.
Give Your Boy the Best.
GEO. H. GARDNER,
Head Master.

pecial Notice
F SOUTHERN CALIFORNIA
Los Angeles
September 19, 1918. Advance registration
tration Days September 19, 20, 21.
TINENT strongly featured in the curriculum
g Course for men; graduates assured of our
ess work for women.
ate afternoon classes arranged for convenien
es and nearby cities. University Extens
d suburban centers.
Just, organized; has supervision of work in
rnia High and Intermediate School Certifica
ls issued since 1911.
, under direction of Graduate Council, prepare
Arts degree. Thirty-one masters' degrees co
OL, under careful supervision of School of Ed
tention every pupil.
ATMOSPHERE, without sectarianism.
full information apply to
E REGISTRAR,
ity Avenue at 35th Street.

S MODERN SCHOOL OF ACTING.
ve years with the world's principal manag
two years in pictures.)
ars I have been conducting the largest and most
ed here dozens of students now playing prom
Am now opening a Los Angeles branch of
ICE TRAINING—The voice strengthened and
nd all essential to artistic acting. No
ed essential to artistic acting. No
impart to you the necessary confidence to
ublic. I will MAKE a voice for you, but if you
PRETEND to do the IMPOSSIBLE, but if you
the MOST of you, and give you that indefinable
professional actor or actress is identified.
Where else can you find this offer?
ERA. (I am offering a special course for those
emplating a picture career.) Any question de
ire a dramatic foundation. YOU MUST LEARN
nd are sincere, conscientious and desire to be
ice as well as at the studio, you are ready to
an be done in any THREE WEEKS. Special rates
ranged. Candid advice given.
confidence in my course of training I will
e more? Suite 342 Blanchard Bldg. Oak
10082; Main 4536.

W. C. LOOKINGBILL
Jurupa Avenue—Riverside
Real Estate Auctioneer, formerly of Iowa, no
One of the best qualified Auctioneers on PACIFIC
of Individual merit. SPECIALIST in PURE
and DAIRY CATTLE. Will sell your sale
your paper. Also "Dealer" in fancy pure
as possible, as I will be busy through the
ch. "Safe Season." Phones—Office, Main
matic 2228, Riverside, Calif.

EN ACADEMY OF MUSIC
Phone 20075.
venue.
for Artistic Musical Instruction.
Organ, Violin, 'Cello, Theory.

HOOL FOR BOYS AND GIRLS
N. FALL TERM OPENS SEPT. 9th.
RADES AND HIGH SCHOOL—PRIVATE TUTO
Making Up Work or Taking Advanced Pupils
325 SOUTH ALVARADO.


URBAN

Military Academy

TERM OPENS SEPT. 15th

Attractively situated in the beautiful Westlake district, just adjoining Westlake Park, and one of the exclusive residential sections of Los Angeles. A military school of home environment exclusively for young boys. Well equipped dormitories and open-air sleeping apartments during the entire year. A school offering exceptional advantages by constant supervision of the boy—his daily home life, school activities and at play. All kinds of outdoor athletics suitable for young boys. Parents will find just the refinements and the home supervision which will make for well trained minds and bodies.

By reason of small classes pupils receive individual attention. As a result of this greater power of concentration is developed in the boy.

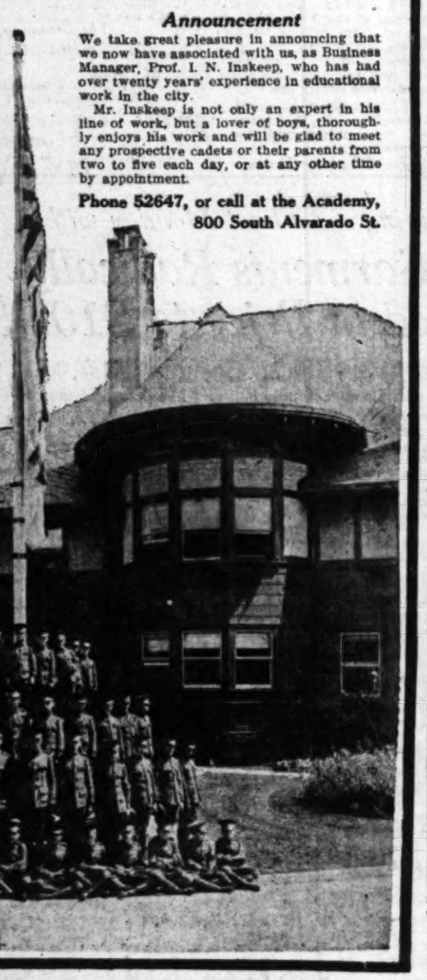
For information and Year Book, Address
Urban Military Academy
800 So. Alvarado St.,
Los Angeles, Cal.

Announcement

We take great pleasure in announcing that we now have associated with us, as Business Manager, Prof. I. N. Inskeep, who has had over twenty years' experience in educational work in the city.

Mr. Inskeep is not only an expert in his line of work, but a lover of boys, thoroughly enjoys his work and will be glad to meet any prospective cadets or their parents from two to five each day, or at any other time by appointment.

Phone 52647, or call at the Academy, 800 South Alvarado St.



Military Training for Young Men and Boys Preparing for Patriotic Service

California's Select Military Academies:



San Diego Army and Navy Academy

Preparatory to Colleges, West Point and Annapolis.

PACIFIC BEACH, CAL.

The Academy has taken first rank among the preparatory schools in the West. It was the first private school on the Coast to become affiliated with West Point.

It is fully accredited by the University of California and is one of three military schools of the State in the university's "Division A," which represents highest scholarship standing.

It is under government supervision with a regular army officer as professor of military science and tactics. A large percentage of its graduates have received commissions in the army.

The Academy emphasizes, as few schools do, the clean things in the training of character.

Every branch of Army and Navy service is represented in San Diego.

Pasadena Army and Navy Academy

Grammar Grades and First Two Years of High School.

PASADENA, CAL.

The Pasadena Academy, the Junior School, is located on one of the most beautiful sites in California, the property formerly owned by the Annandale Country Club, in the suburb of Pasadena. There are sixteen acres in the campus. No expense has been spared to make this the best equipped school for younger boys in California. A new dormitory with hot and cold water in each room, ample shower and tub baths, cement tennis courts and play time carefully supervised, the comfort and happiness of the boys are thoroughly cared for. The same high standards of instruction and character training that have characterized the San Diego Academy are maintained. For full information phone C. M. WOOD, Headmaster. Home 39491 (Los Angeles) or Fair Oaks 200, Pasadena.)

NOTICE TO PARENTS:

Capt. Thos. A. Davis, president, will be in Los Angeles, at the

Alexandria Hotel Thursday, Friday and Saturday of this week

And will be pleased to give detailed information about these two excellent schools.

Officers' training camps for instruction in Infantry, Field Artillery and Machine Gun drills have been established by the Government at Camp Pike, Camp Taylor and Camp Hancock. Civilians from Imperial and San Diego counties, who desire to secure commissions in these branches of the service and who wish to enter any one of these camps, should make application at once to the Academy's Professor of Military Science and Tactics, Lieut.-Col. J. M. T. Partello, Pacific Beach, Calif.

Extracts From War Department's Inspection Report

"6. Are the students required to be continuously in uniform, and do they lead, as far as the surrounding conditions can reasonably be expected to permit, a military life? In other words, are the conditions such as to impress them constantly with a sense of being under military discipline? Yes, decidedly so. 7. To what extent is a military spirit developed and nurtured? By practical instruction and by lectures. Every effort appears to be made to give the institution a decidedly military atmosphere. Military training has the fullest possible support of every member of the faculty. 8. With what degree of zeal is military duty performed? Excellent. 9. What was the general appearance of the cadets at inspection? Excellent.. 13. Is the military instruction of such an extent and thoroughness as to qualify the average graduate for a commission as a lieutenant of volunteers? It is believed so, but graduate cadets considerably under minimum age limit. 17. Do the conditions warrant the continuance of the detail at this institution of an officer of military science and tactics? The conditions warrant such a detail."

"This is essentially a military school. Apparently, military training has an equal rating with all other studies and the training of the cadets in all matters military is carried out with most commendable esprit. Lieutenant-Colonel J. M. T. Partello, U.S.A., retired, is at the head of the military instruction. He has been at the academy since September, 1917, and, for inspection, turned out a remarkably well-trained body of cadets. Physical drill (Butts' Manual) and bayonet drill, excellent. Review complete in detail and excellent. Formal inspection: Though the rifles were commendably clean, several of them were somewhat out of repair due to fair wear and tear. The cadets present a clean and natty appearance and are very soldierly. The quarters of the cadets were found to be clean and orderly. Practical work is taken up with road-sketching and military map-reading. Considerable instruction has already been given in the last-mentioned subject."

Catalogue of either of the above named Academies will be furnished upon request.

Los Angeles Military Academy

Unexcelled as a Boarding School for Boys and Young Men

Huntington Drive, Los Angeles

For a Limited Number of Boys Coming Well Recommended

24th Year Begins September 24, 1918

The Los Angeles Military Academy affords a rare combination of military discipline and home life, country life with city advantages. The boy is assured wholesome, homelike surroundings, affording environment necessary for the proper training and development of boys. Spacious campus and commodious buildings.

The faculty is strong numerically, strong in ability and progressive in its aims.

The advantages are ideal for a boy who is desirous of making the best possible use of his time in school, who has pride in developing a strong, graceful body, military bearing, correct habits and those qualities which make for a successful life.

In school the small boys have separate class rooms; they have their own portion of the grounds and a special director during playtime, separate company for drill, and when in quarters have a building, Lockwood Home, attractively and comfortably arranged, with an experienced, skillful, loving matron in charge, whose special and only duty is to look after their comfort and welfare.

At Los Angeles Military Academy the small boys are enthused and their ambition excited by the presence and example of the Upper School boys. The small boy sees a goal ahead and works steadily for it. He knows everything to be gained and nothing to lose by small boys under the conditions existing at Los Angeles Military Academy.

A visit to our buildings and grounds and careful investigation of our equipment, facilities and results will convince you that for SMALL BOYS the Academy is not excelled by any school.

The courses of study include Primary, Grammar Grade and High School subjects and are designed to prepare students for Business Life, Government and Technical Schools of the highest grade and for COLLEGE ENTRANCE.

The following extracts from letters from a few of our patrons may be of interest in this connection:

Mabel E. Burns, 1076 West 6th Street, City, writes: "I am thoroughly satisfied and pleased with the school."

(Seward F. Burns, 9 years of age, entered the Academy September, 1915.)

"Under your care Fred has become strong and well. I consider the location of your school ideal, the grounds and the quarters of the little boys especially attractive. His progress in school and in his music has been remarkable, and I want to thank you for the excellent care he has received." Mrs. A. M. Salter, 3124 Wilshire Boulevard, Los Angeles, Cal.

"I am gratified to note the marked general improvement in my son Stanley.

"I must thank you for the great personal interest you have shown in his welfare, which I feel confident is not a matter of having singled Stanley out for consideration, but is a part of your general plan of handling and developing the students who attend your school."
Mary F. Horsley.

"My boys, aged seven and ten years, advanced in every study twice as fast as they would have been allowed to in the public schools; in addition, they had French and Spanish conversation and reading.

"I want to speak in the highest terms of your course in music. I find this unusually good, as many schools pay very little attention to music. My boys advanced, both of them, on a stringed instrument and the piano. The work was so well planned, that nothing conflicted and much was accomplished.

"And what interests the mothers especially is the fact that Mrs. Baily and a number of highly educated housemothers really mother the boys as well as look after their health.

"The military drill as well as their games are all under the eye of a professor and develop the body as well as the habit of fair play in a way that can't be obtained alone.

"Very sincerely,
"MRS. H. SKINNER."
No. 9 Almanso street, Alhambra, Calif.

Thos. H. Adams, A.M., Late Lieutenant-Colonel California A. N. G., Commandant of Cadets.

For further information and catalog, address

WALTER J. BAILEY, A. M., Principal.
Phone 31411.

HOLLMAN BUSINESS COLLEGE

CONVENIENTLY AND CENTRALLY LOCATED

Broadway 2560. Realty Board Building, 631 S. Spring St. 65522

A BUSINESS TRAINING SCHOOL OF RESPECTABILITY, REFINEMENT AND MEANS. STRONG IN CHARACTER AND DEPENDABLE FOR RESULTS.

Pay a visit to the Hollman Business College. No father or mother ever regretted sending a daughter or son to this school. It takes but a casual glance through the elegant offices, the mammoth study hall, the cheerful classrooms with their large numbers of earnest, ambitious students at work to impress the visitor with the air of respectability, refinement and the magnitude of the Hollman College. It spells unqualified success for both the student and the school.

The United States Government is in need of thousands of stenographers, typists, bookkeepers and clerks and the Civil Service Commission urges, as a patriotic duty, that persons with this special knowledge apply for examination for the Government Service.

The Civil Service needs you. Private business firms need you. Never before have there been such wonderful opportunities for efficient office workers. Let us qualify you.

Bookkeeping, Stenographic, Secretarial and Civil Service Courses.
September Enrollments now received. Catalogue mailed upon request.

HOLLMAN BUSINESS COLLEGE

PREPARE FOR.....

Government and Commercial POSITIONS

Thousands of Good Positions Will Soon Be Open in Local Business Offices.

FOUR MILLION MEN

From office, shop, factory and farm will be under arms by the end of 1918. The Federal Government needs THOUSANDS of STENOGRAPHERS at Washington; salaries range from $1100 to $1500 a year to begin.

A Select School — *Modern Business College* — Individual Instruction

GREGG AND GRAHAM SHORTHAND
20TH CENTURY BOOK-KEEPING
BURROUGHS CALCULATORS
SECRETARIAL AND REPORTING COURSES

C. C. Grommet
Principal.

Eighteen years' experience in practical office work, teacher and principal of public schools, business colleges and normal schools, institute conductor and court reporter.

CIVIL SERVICE

FIFTH and BROADWAY, METROPOLITAN BUILDING

If ready, ENTER MONDAY! Rates will be advanced approximately 25% September First

A Souvenir Our Soldiers Prize.

WINDSOR CASTLE.

Soldiers of the United States, the people of the British Isles welcome you on your way to take your stand beside the armies of many Nations now fighting in the Old World the great battle for human freedom.
The Allies will gain new heart & spirit in your company.
I wish that I could shake the hand of each one of you & bid you God speed in your mission.

George R.I.

April 1918.

King George wrote the original.

A former Los Angeles and a Santa Ana man have sent copies of this message from His Majesty to their relatives here.

Of England.

LOS ANGELES SOLDIER HAS LETTER FROM KING.

AMERICAN soldiers and sailors now engaged in the fight to make the world safe for democracy are collecting all sorts of quaint and curious souvenirs and sending them home to their relatives and friends. Some of these are in the form of vases made from empty brass shells picked up on the battlefields, but one of the most highly prized of all the war souvenirs our soldiers are able to get their hands on is a personal letter of greeting from King George.

As the American troops pour through England on their way to France, the King sends to each of them a greeting from Windsor Castle. One of these was recently forwarded to Mr. and Mrs. N. E. Johnston of No. 1442 Kellam avenue by their son, Byron O. Johnston, aged 19. The envelope bears a printed line as follows:

"A message to you from His Majesty, King George V."

Before enlisting in the One Hundred and Forty-third Field Artillery here last September, Byron O. Johnston was employed in the mechanical department at The Times office, where his father is a make-up man. Early last spring Byron was detached from the artillery and sent to France, where he is now in the thickest of the fight with another American organization of field artillery.

He has a brother, Ewart Johnston, aged 21, who enlisted in the marines last September and is now stationed at Honolulu. Both the Johnston boys volunteered.

One of the letters written by King George and sent to American soldiers passing through London was sent to Santa Ana recently by John Parley Black, son of Mrs. Dottie Stephenson. Black is with the artillery in France. He writes as follows:

"This is a beautiful country. The houses are all made of brick and each has about a dozen chimneys. I haven't seen a stovepipe yet. The only thing that looks funny is the money. The pennies are as large as half-dollars and are worth as much as two of our pennies. The steam cars here are as small as our wagons over there. I haven't seen a two-horse rig yet; they all seem to be one-horse affairs. The streets are only half as wide as ours."

OUR SCHOOLS WIN NOTICE.

(Continued from Twelfth Page.)

the finest Thrift Stamp organization in Los Angeles, the students averaging a sale of $2000 worth of Thrift Stamps a month. Besides the business courses, a civil service course has recently been added to the curriculum.

Otis Art Institute, on Wilshire boulevard, is one of the most noted art schools in the Southland. The regular term will open September 30. For further instruction, consult with Prof. C. P. Townsley, managing director, No. 2401 Wilshire boulevard, Los Angeles.

Adolph Dahn-Peterson is the director of the Dahn-Peterson Academy of Music, corner of South Grand avenue at Fifteenth street. Mr. Dahn-Peterson is a native of Norway. He is an authority on modern voice.

The Ruth St. Denis and Ted Shawn School of Dancing is inaugurating a new and interesting feature this season. They intend to have a class for babies from 2½ to 4 years. Mrs. E. E. Hamilton, manager, says they expect to have quite a number of the little tots and that they will be given the very best of attention. Miss St. Denis seeks every possible means to discover the nature of the talent in each individual, whether it be a baby or a grown-up.

Modern Business College, "The Specialty School," located in the Metropolitan Building, fourth floor, was organized three years ago. It has doubled the enrollment since January last. The principal, Prof. C. A. Grommer, has had unusually wide and varied experience, both commercial and professional, including a private secretaryship, institute conductor and court reporter. It is the claim of this school that pupils are experts on graduation, inasmuch as few offices furnish the range and variety of work that is given in the regulation course. Modern Business College claims that in Prof. H. S. Blanchard students receive instruction from one of the greatest masters of the pen extant. The college probably has the only complete equipment of Underwood typewriters in the city, and its newly organized Burroughs machine department has become one of the most popular departments in the school. To meet the tremendous demand of the government for competent stenographers, a civil service course has been a specialty of this school since its organization—in fact, is the oldest business college civil service department in Los Angeles. The motto of the school is "Universal Business Training for Women."

Both the San Diego Army and Navy Academy at Pacific Beach and the Pasadena Army and Navy Academy are under the direction of Capt. Thomas A. Davis, late Sixth United States Volunteer Infantry. Within the first two years of the San Diego Army and Navy Academy existence, after inspections by the examiner of schools of the University of California, the academy secured the certificate privilege at that university, and at the first meeting of the Committee on Secondary Schools, after the academy had had one of its graduates enter the university, the academy was put on the fully accredited list. The work of the academy's representatives at the University of California has resulted in the academy's recognition as one of three military schools in the State which are worthy of the university's "Class A" division. Other accreditings have been given by the United States Military Academy, West Point, and by the United States Bureau of Education. Under the former a recommended graduate of the academy, on securing from his Representative in Congress the appointment, is exempted from the usual mental examination on entering West Point. Within four years after its founding, after an inspection by the War Department, the academy secured the detail of an officer of the Regular Army as professor of military science and tactics. Ever since the academy has been under government supervision, and the reports from inspectors, who have been sent out each year by the War Department to look over the institutions which have details, have been most gratifying. Practically 10 per cent. of the academy's aggregate enrollment, since it was founded have entered the service of our country; because of their military training received here nearly half of this number have been made commissioned officers. The founder of the academy has had, from the beginning, high ideals for his school and the laudable ambition to make it the best preparatory school in the West.

ELKS AID SALVATION ARMY'S WAR DRIVE.

SEVENTY-FIVE THOUSAND DOLLARS ARE SOUGHT IN LOS ANGELES.

Plans are now being perfected to raise $75,000 in Los Angeles for the war service of the Salvation Army, and it is expected that the local order of Elks will figure prominently in the work.

Already the Elks have launched effective campaigns in New York, St. Paul, Minneapolis and other large cities, and a similar action is being planned throughout the country. The order made up a fund of $1,000,000 last year, and paid it out to help the men in khaki. It has 25,000 of its membership already under arms, and the 500,000 at home are loyally backing them up.

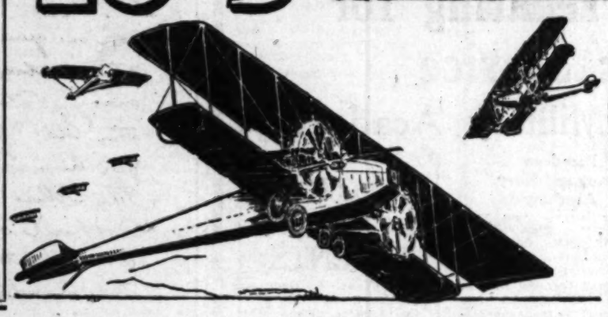
"It is time for the Elks to put their strong arm behind the Salvation Army in its war drive," said Grand Exalted Ruler Fred Harper in his message. "This fund must be subscribed at once. Elks should give sincere and unstinted help to this drive for war funds for the practical, far-reaching, nonsectarian and truly helpful Salvation Army."

The Salvation Army is raising its $5,000,000 war fund, needed for the tripling of its hutment service with the American Expeditionary Forces, the operation of hotels in France for the soldiers, and for work at the cantonments in this country.

Merchandise to Be Exchanged Must Be Returned Within Five Days After Date of Purchase

The Broadway Department Store Basement | *The Store Within a Store* | *Please Carry Small Parcels* | *Broadway, Fourth and Hill*

18th Department Managers' Sale



Pretty Undermuslins at $1.35

Which Is a Radical Underpricing

—There are muslin petticoats, trimmed with lace or with a wide flounce of embroidery; princess slips; high neck or slip-over night robes; envelope chemise in both white and pink, and the most attractive pink pajamas—all included in this offering.

Gloves

—12 DOZ. PAIRS WOMEN'S REAL KID GLOVES at $1 pair—Not purchasable, today, at wholesale for this amount. In pearl gray with embroidered back; in black, white and gray.

Handkerchiefs

—WOMEN'S PURE LINEN HANDKERCHIEFS, 4 for 25c—Plain hemstitched, pure linen handkerchiefs, that would be offered, ordinarily, at once again this price.

The Broadway Basement.

Luncheonette Dinner 25c

1000 Persons Had to Go Turkeyless Away from that Turkey Dinner we served in The Basement Luncheonette on the opening day of this sale; but just you come next Monday, and please come EARLY, and see what we're going to give you in the way of an excellent dinner at 25c!

The Basement Luncheonette.

500 Pieces of Sample Neckwear at 59c

—This price is from 1-3 to 1-2 less than would be the price of these pieces of sample neckwear if they were purchased from regular stock. There are pieces of fine embroidered lawn, of organdy, of net combined with lace; there are collars, collar-and-cuff sets, some of white and colored satin, crepe Georgette collars, etc.

The Broadway Basement.

—SERVICE BAGS 98c—Bags of the better kind; cloth lined; metal frame; will give abundance of service.

The Broadway Basement

Women's Silk Boot Stockings at 39c

—Black, white and a good range of the popular colors; seamless; have double garter welt; a bit imperfect, thus their low price. Sizes 8½ to 10, but not all of these sizes in each color.

The Broadway Basement.



Women's Summer Union Suits at 49c

—Low-neck, sleeveless, cuff-knee style, perfect union suits in sizes 36 and 38; just 40 dozen to offer.

Novelty Cotton Stockings 15c

—Fifty dozen pairs of these dainty white stockings with printed clockings; seamless, reinforced where the wear comes; sizes 8½ to 10.

The Broadway Basement.

Women's Cumfy-Cut Vests at 12½c

—Thirty dozen, only of these nationally-known vests; size 36, only.

Children's Stockings 12½c

—White, only; all first quality; fine seamless; sizes 7½ to 9½; never underpriced.

The Broadway Basement.

800 Yds. Fancy Hairbow Ribbons at 15c Yd.

—These ribbons are 4 to 5½ inches wide, in fancy stripes and plaids, the latter in dark colors, suitable for school wear.

The Broadway Basement.



42x36 inch Pillow Cases at 27½c ea.

—These are firm, durable cases, priced a great deal less than regularly; some are seamed on both sides, but this does not detract from their appearance or lessen their wear. We have just 720 of these cases to offer for Monday selling.

The Broadway Basement.

Voiles at 10c Yd.

—Pretty, fine voiles, these, which come in lengths of 2 to 15 yards; very low priced, for Monday's selling.

36-IN. SEED VOILE 19c YD.—Sheer, mercerized white seed voile that makes such lovely blouses, gowns and things for the kiddies; limit 10 yards to a purchaser, at 19c yd.

Face Towels $1.00 Doz.

—Soft-finished huck, in the 13½x29 inches size, at a sharp price lowering for the day; limit 2 dozen to a purchaser.

38 inch Pajama Cloth 18c Yd.

—Lengths of from 2 to 10 yards; a material that is suitable for blouses and the finer undergarments for all of the family. Checks and plaids. Limit 10 yds.

27 inch Colored Poplins at 18c Yd.

—Nicely-mercerized, firm, durable poplin in tan, navy, light blue, gray, pink and black. Lengths from 1 to 3 yards.

32 inch Zephyr Gingham at 28c Yd.

—There are plain colors and fanciful plaids, checks, etc., in this assortment of fine ginghams, which, because they are 2 to 3 yard lengths have had their price thus lowered for Monday's selling. Limit 10 yards to a purchaser.

White and Pink Wash Satins at $1.29 Yd.

—We have 150 yards of all-silk washable satin in pink and in white, that is a good weight, has a rich luster. It makes very pretty frocks, blouses and dainty undergarments.

36-Inch Black Satin Luxor at $1.69 Yd.

—This is a very rich-looking satin, is all silk and makes very smart tailored suits, sleeveless jackets, dresses, etc., and a satin that will wear excellently.

The Broadway Basement

3000 yds. Silk-Mixed Crepe 39c Yd.

—We have 3000 yards of this superior crepe that is silk-and-cotton mixed; it is to be had in most of the staple and many evening shades; is suitable and pretty for party frocks, blouses and fine lingerie.

—For this, the third Monday of the Department Managers' Sale, it has been repriced to 39c yard.

35 in. Novelty Dress Silks at $1.19 Yd.

—We have a wide assortment of very excellent dress silks, including plenty of blues, tans, grays, wistaria with various striped patterns. These silks make dressy-looking skirts for misses and for women. Their price is away lower than usual for the Department Managers' Sale.

The Broadway Basement

A Carload of Gold Seal Congoleum

And Art Rugs for This The Big Sale at Present Wholesale Prices



—These are of the genuine Gold Seal Congoleum, the nationally-known floor covering. Don't, therefore, confuse it with felt-base products. This is genuine Congoleum, and this carload was purchased many months ago and held for this, the Department Managers' Sale.

The Broadway Basement.

6-Ft. Congoleum 69c Sq. Yd.

—Dependable, artistic, sanitary and low-priced floor covering, the modern improvement over the old-fashioned, printed linoleum, as well as other kinds of printed floor coverings.

Congoleum Art Rugs

—Suitable beautiful, dependable rugs for dining-room, breakfast room; the kind that lies flat on the floor; no tacking; no dust collecting.

—Priced $5.95, for the 6x9 size; $7.50 for the 7.6x9 size; and $11.95 for the 9x12 size.

Congoleum Utility Rugs

—These are for kitchen, bath and breakfast rooms. Their price is less, by much, than their price would be for regular selling:

—In the 6x8 size, $3.45. —In the 3x3 size at 75c.
—In the 3x6 size, $1.50. —In the 3x4½ size at $1.15.

The Broadway Basement.

8.3x10.6 and 9x12 Velvet Rugs at $29.75

—High-quality, heavy, seamless velvet rugs in beautifully soft colorings and in Persian and other oriental effects; closely-woven; will wear for years; every rug perfect.

9x12 Size Wilton Velvet and Axminster Rugs at $25.95

—High-quality, heavy rugs that are very serviceable; in Persian and other Oriental effects; soft colorings; perfect in every way, except for cross seams which are the cause of their low price.

Woolnap Blankets At $4.25 Pr.

—These are the genuine Nashua Woolnap blankets, double and in double-bed size—72x84-inch; a quality known for its durability; comes in fancy plaids; their price is less than present wholesale cost.

Scranton Lace Nets

—All perfect; all new patterns; and a big assortment at away less than regularly.

Fine Filet Nets Repriced to 79c Yd.

—In white and ecru; 45 inches wide.

42 and 45-In. Curtain Nets at 59c Yd.

—Pretty filet and fancy Nottingham weave nets in a choice of small all-over designs in ecru and white.

40-In. Nets 39c Yd.

—High-quality nets; in white and ecru.

Curtain Nets 29c Yd.

—Included are pretty Nottingham weaves, fish nets, and filets in desirable designs; priced 29c yd.

Curtain Nets 24c Yd.

—Good, strong, serviceable curtain nets; white and ecru.

Couch Covers Priced at $2.25

—We have just 24 of these striped couch covers that are to be had in tan, blue and green; they are serviceable, good-looking covers in the 45x88-inch size; priced away less at $2.25.

Imported Scotch Madras at 37c Yd.

—Fine curtain madras, 36 inches wide, cream ground with designs in blue, pink, yellow and green.

New Cretonnes at 26c Yd.

—36 inches wide; in many different colorings; 2 to 5-yards lengths.

The Broadway Basement.

A Very Attractive Fiber Sweater at $6.50

—To be had in emerald green-and-white, rose-and-white or gold-and-white stripes with collar, cuffs and sash of plain color.

The Broadway Basement.



Wool Slip-on Sweaters At $3.75

—An assortment of pretty styles, some with collar, others in the V-neck style; an array of fascinating colors.

Sleeveless Fiber Sweaters At $4.95

—One model is in the desirable Tuxedo style in coral, cadet blue, gray and Nile green. Still another style in a slipover model in rose, gray, turquoise, khaki, gold and green.

Pink, Laced-in-Front Corsets 95c

—A medium, low-bust model; then, a similar style, laced in back, and a summer mesh corset th strong white mesh, reinforced with coutil.

—Sizes 22 to 28.

The Broadway Basement.

Brassieres and Bust Confiners 29c

—These are in the hook-in-front style, the brassieres trimmed with strong lace or embroidery; the confiners are in the plain, tailored style with shoulder straps; sizes 34 to 44.

Corsets at 65c

—Medium-bust style, with two pairs of stocking supporters; sizes 22 to 28.

The Daintiest Little White Middy Frock at 98c

In the Children's Department

—It is made of a fine quality of white middy cloth, with skirt, collar and cuffs of rose-and-white, blue-and-white or green-and-white striped material. In sizes for little girls of 3 to 6 years old.

Girls' Pink or Blue Chambray Bloomers at 39c

—Sizes for girls of 3 to 14 years.

Girls' Straw Hats at 98c

—Tailored style, natural color, fancy weave straw with rose or blue facing.

Girls' Gingham Dresses 98c

—Various pretty styles, in sizes for children and girls of three to twelve years, but not all these sizes in all styles. These are priced, for regular selling, at a fourth to a half more.

The Broadway Basement.

Bungalow Aprons of Gingham at $1.49

—These are in the pretty, slip-on style, and in an assortment of pretty plaids, checks and stripes or plain colors; have wide belt and pockets of contrasting color.

The Broadway Basement.



3600 Yards Fine Lingerie Laces 10c, 15c, 19c, 25c, 29c

—Beautiful laces which, for months, have been in the warehouse and scheduled to come forth for this sale.

—They will be shown Monday for the first time.

—Their prices are, in many instances, lower than present wholesale cost.

—There are fine Normandy Vals., cotton shadow, point de Paris, filet, silk and cotton thread-run laces, white and cream; there are edges, bands, points, galloons in two to six-inch widths.

—Laces suitable for blouses, guimpes, trimmings for frocks and underwear, etc.

The Broadway Basement.

3500 Yds. Pretty Laces At 6 1-4c Yd.

—In this lot there are val. edges, insertions, beadings and beading-edges, cotton cluny, novelty, crochet edges in many pretty patterns. Widths are one-half to one and a quarter inches.

500 Yds. 40 and 42-Inch Silk Nets at 69c Yd.

—These are suitable for dresses, blouses, sleeves, guimpes, millinery, etc. They are to be had in black, pink, old rose, coral, royal blue, steel gray, emerald, turquoise, lavender, gold, etc.

—Some of these nets are priced, in regular stock, almost a third more.

The Broadway Basement.

Men's and Young Men's Suits $11.00

—We have 200 summer suits of sturdy woolen mixtures in nobby patterns and in models suitable for the young fellows and the older men of quiet taste; suits that will give good service and that fit well. Sizes 32 to 44.

—Men's section.

The Broadway Basement.



Men's Work Trousers at $1.85

800 pairs of serviceable work trousers in neat stripes; strongly made and just what is needed for hard wear; sizes 29 to 44.

—Men's section.

The Broadway Basement.

Boys' Staunch Suits at $4.65

—In stripes, checks and diagonals, in grays and browns; well made in the trench style; slash pockets; for boys of 8 to 18 years of age.

—Boys' Section.

The Broadway Basement.

Boys' Knickers at $1.29

—In grays and browns; taped seams; for boys of 7 to 16 years.

Boys' Wool Sweaters at $3.65

—Wool sweaters in gray, maroon and brown; coat style; away less than regularly.

—Sizes 26 to 36.

Boys' Wash Suits at 89c

—Tub suits, in the "Billy Boy" style; sizes for lads of 3 to 8 years.

Men's Union Suits at 59c

—Ecru shade only; short sleeves; ankle length; closed crotch; a bit imperfect, therefore low priced for Monday.

—Sizes 34 to 44.

The Broadway Basement.

Fiber Socks at 29c

—White, black and a good assortment of colors; taken from a higher-priced line; reinforced at heel and toe; very durable; a bit imperfect. But flaws will not lessen service; have elastic tops; sizes 9½ to 11½.

The Broadway Basement.

Shirts 75c

—Some are negligee shirts, with the soft, lay-down collar or military collar and soft cuffs, and made in the well-liked coat style; roomily cut; in a good assortment of striped designs; imperfect, but not seriously so; sizes 14 to 17.

Work Shirts 89c

—Shirts in blue, tan and gray; some blue Amoskeag chambray shirts included; imperfect; sizes 14½ to 17½.

Athletic Union Suits at 75c

—Sleeveless, knee-length style, with elastic band across the back; cool and comfortable; sizes 34 to 46.

The Broadway Basement.

Beginning the Third Monday with

250 Garments Radically Lowered in Price to $10.95

80 Suits at $10.95—25 Coats at $10.95—140 Dresses at $10.95

—This price is, in many instances, near half and less than half that on original price tickets, that are still attached to the garments.

The 140 Dresses

—are fashioned of silk taffeta, rich, lustrous satin, silk pongee and all-wool Botany French serge of an exceptionally excellent quality. There are many modish styles from which to choose—styles and sizes for misses and women— and most of this season's favored colors, such as navy, Copenhagen and king's blue, green, plum, khaki as well as black.

—Sizes in the lot for girls of 14 to women of 42 inches, bust measure.

The 80 Suits

—are made of serge, wool poplin black-and-white checks, silk taffeta and silk poplin; plenty of sizes, styles and colors.

The 25 Coats

—are made of Burella cloth, of wool velour, wool poplin, silk taffeta, and there are, too, a few sleeveless velvet jackets in various colors and sizes.

The Broadway Basement.

Choice $10.95



75 All-White Lingerie Frocks, go at $7.95

—These are dainty frocks of fine voiles and organdies, the trimmings of which are lace and embroidery.

—Sizes in the lot for girls of 16 to those for women of 40 inches, bust measure.

The Broadway Basement.

150 Dress Skirts at $3.95

—Many of these are underpriced nearly a half.

—There are skirts of checked gabardines, striped wool novelties, tweed mixtures in gray and in tan; plaid mixtures of mesalines, silk poplin; modish styles; light and dark colors including navy blue as well as black. Sizes 25 to 30 in lot, but not in each style, material and color.

The Broadway Basement.

Women's High & Low Shoes at $2.95

—A special grouping of hundreds of pairs of women's high and low shoes, some of which came to us as factory irregulars, others from broken lines of our own stock.

—There are shoes of colored kid, white kid, patent leather and white canvas; in both laced and buttoned styles and with various styles of heels.

—There are oxfords, pumps, strap slippers, too, in many styles of colored kid, black kid and patent leather; all styles of heels in these low shoes, as well as in the high shoes.

The Broadway Basement.

A Most Fortunate Purchase of Voile Waists to Sell at 98c and $1.29



—A big New York manufacturer of waists looked for some time for something extra good for this sale—he wanted to co-operate with us, and these waists were the result.

—There are 76 dozens of them—912 fresh, clean, dainty, up-to-the-minute blouses of voile in twenty-two (22) different styles, that will be divided into two groups, priced at 98c and at $1.39.

—It is useless to suggest that you purchase for future need. It will be a long, long time before we shall be in a position to again offer such values.

The Waists at 98c

—are of white voile in twelve (12) different styles—some plain, some lace and embroidery trimmed.

The Waists at $1.29

—All-white voile in ten (10) new styles, all of which are finished most effectively with lace or embroidery. Sizes 36 to 46.

Dresses at $1.98 and $2.98

Of Gingham and Percale

There are 125 Gingham and Percale Dresses at $1.98—and 200 Pretty Afternoon Frocks of Gingham at $2.98

—Both prices are really radically lower than regularly.

You Must See These Garments!

Words, Mere Words, Cannot Do Them Justice!

—The value of the materials.

—Their snappy styles.

—Their wantable colors and color combinations.

The Dresses at $1.98

—Consist of plain pink and blue gingham trimmed with plaids in contrasting colors and fine percales in various striped designs, trimmed with self materials in plain colors.

—There is a good range of sizes—36 to 42.

—Limit two frocks to purchaser; none to dealers.

The Frocks at $2.98

—Are of fine ginghams in checks and plaids in a very good assortment of the wantable colors and styles; sizes for girls of 16 to women of 42 inches bust measure; many are lace or embroidery trimmed. Limit of two to a customer.

Linen Tape at 5c Bolt

—All widths; sells regularly for as much again.

White Felt Hats That Are Chenille Embroidered at $3.85

—Large, white felt "flop" hats, each with a different design embroidered with the newest combinations of color in chenille; a smart, practical, serviceable hat for immediate and for fall wear.

The Broadway Basement.

ABOUT 75 SMOCKS AND COAT MIDDIES AT $1.95

—Nearly all of these were specially purchased; some were added from regular stock; all are priced very much less than regularly.

—There are smocks of twill and of crash, coat-style, in white and colors; also coat-style middies; made of fine quality Japanese crepe, white with colored trimming; an excellent assortment of colors and styles from which to choose.

The Broadway Basement.

Notions

TOOTH BRUSHES AT 19c—Purchased especially for this sale; regularly sold at twice this price.

100-YARD SPOOLS SEWING SILK AT 5c—Regularly twice this price; black, white and many shades; only one dozen spools, however; limit 6 spools to a purchaser.

CELLULOID HAIR PINS AT HALF PRICE
—A limited number of packages, in
—2-in. length, 12 pins to a package, at 5c.
—2-in. length, 12 to a package, at 10c.
—4-in. length, 6 to a package, at 10c.

288 YDS. 3-IN. BELTING AT 10c YD.

Notions 3 for 10c

—Hooks and eyes, 2 dozen to a card.
—Black & white snap fasteners, all sizes.
—Invisible black hairpins—2 packages.
—Black or white elastic, 3 yards for 10c.

Ivoryware Toilet Articles 69c

—Large size ivory pyralin boxes at 69c.
—Hair receivers to match, 69c.
—Trays, size 6x7, at 69c.
—Jewel boxes at 69c.
—Clothes brushes at 69c.
—Mirrors in the 69c line.

5 Bars Ivory Soap, 28c

—This nationally-known soap will be wrapped and ready to give out; there are 1000 bars of it with which to open the Monday sale; limit 5 bars to a purchaser; no deliveries.

The Broadway Basement

THE BROADWAY BASEMENT

Mail Orders Filled While Quantities Last.

Clear, Cool, Pure Permutit Water at the Broadway's Drinking Fountains

hase

y, Fourth and Hill

t Stockings at 39c



Children's Stockings 12½c
—White, only; all first quality; full seamless; sizes 7½ to 9½; some underpriced.
The Broadway Basement.

5c Yd.
wide, in fancy stripes and plaids, the latter year.
The Broadway Basement

5 Bars Ivory Soap, 28c
—This nationally-known soap well wrapped and ready to give out; there are 2000 bars of it with which to open the Monday sale; limit 5 bars to a purchaser; no deliveries.
The Broadway Basement

0 Dresses at $10.95
nal price tickets, that are still at-



$3.95
are underpriced nearly a half.
of checked gabardines, striped wool novelties in gray and in tan; plaid mixtures, silk poplin; medium styles; light and dark colors for no wall as black. Sizes 25 to 30 in the style, material and color.
The Broadway Basement



at $1.29
ten (10) new styles, all of which are ely with lace or embroidery. Sizes

ABOUT 75 SMOCKS AND COAT MIDDIES AT $1.95
—Nearly all of these were specially purchased; some were added from regular stock; all are priced very much less than regularly.
—There are smocks of twill and of crepe, coat-style, in white and colors; also coat-style middies; made of fine quality Japanese crepe, white with varicolored trimming; an excellent assortment of colors and styles from which to choose.
The Broadway Basement

Notions

TOOTH BRUSHES AT 19c—Purchased especially for this sale; regularly nearly twice this price.
100-YARD SPOOLS SEWING SILK AT 9c—Regularly twice this price; black, white and many shades; only 100 dozen spools, however; limit 6 spools to a purchaser.
CELLULOID HAIR PINS AT HALF PRICE
—A limited number of packages, in
—3-in. length, 12 pins to a package, at 10c.
—3-in. length, 12 to a package, at 25c.
—4-in. length, 6 to a package, at 25c.
225 YDS. 3-IN. BELTING AT 25c YD.

Notions 3 for 10c
—Hooks and eyes, 2 dozen to a card.
—Black & white snap fasteners, all sizes.
—Invisible black hairpins, 2 packs.
—Black or white elastic, 2 yards at 5c.

Ivoryware Toilet Articles 69c
—Large size ivory powder boxes at 69c.
—Hair receivers to match powder boxes, 69c.
—Trays, size 4x7, at 69c.
—Jewel boxes at 69c.
—Clothes brushes at 69c.
—Mirrors in the 4½-inch size, 69c.

Express Elevators, 12:00 to 2:00, to Garden Cafe and Men's Grill

The Broadway Dept. Store | Broadway, Fourth and Hill | The Broadway Dept. Store | Broadway, Fourth and Hill

America's Most Noted Mfr. Sends an Almost Unbelievable Lot of Women's Silk Underwear



Miss F. A. Webber, Mgr. Women's Hosiery & Underwear.

$3.95 | $2.25 | $1.50

Less Than Half On the Average

—No word picture that I could present will do justice to this silk underwear purchase.
—For this manufacturer is noted, the country over, as a maker of high class silk underwear. And only because it is the Department Managers' Sale did I receive this co-operation.
—Personally, I believe it is the most remarkable opportunity that the women of Los Angeles have ever been given to purchase vests, knickerbockers and suits at such prices.
—Some are plain, some embroidered.
—Others are beautifully lace trimmed, all are perfect. You must see them to appreciate them.

Lot 1—Silk Underwear $3.95
—Vests, knickers and union suits. First quality, some plain, others embroidered, still others lace trimmed.

Lot 3—Silk Underwear $1.50
—These are vests, low neck and sleeveless. Plain with French band top; others bodice style, or with narrow lace edging. Aisle 2.

Lot 2—Silk Underwear $2.25
—The quality of the silk not quite so heavy, but at the price the offering is equally important. Some of the vests are plain with band tops; others lace trimmed, others embroidered. Bloomer drawers included.

Ordered a Year Ago These
Part Wool Blankets, $7.95
—They are beautiful—you cannot appreciate them until you see them.
—It's only because we bought them so far in advance that we can offer them at such a price.
—White only with a neat blue or pink border and 1½-inch silk binding.
—Double blankets for full size beds. Who could afford to overlook such an opportunity? If we were to tell you their real worth you'd be among the first here Monday morning.

Cotton Blankets $2.45 Pr.
—The size is 72x80 inches. The saving here is so marked that we have a right to be enthusiastic. Note the size—2 yards wide. Colored blankets with finished edges. $2.45 pair.

Cotton Comforts $2.50
—More of these splendid comforts at $2.50 each. Size 72x84. Medium and dark shades, centers stitched. Exceptional opportunity at $2.50 each.
2nd floor.

Who Would Ever Guess These
Silk Stockings at $1.00
A Third Week Wonder Offering
Some Slightly Irregular
—I purchased this lot so far ahead that the lower price is possible. Today if I were to purchase these stockings I could not begin to name the price so low.
—While most of these are first quality, some have small irregularities.
—In the assortment are plain blacks and a good line of colors including novelty effects.

Lisle Stockings 39c or Three Pr. $1.00
Specially Priced for This Sale
—These are medium weight lisle thread stockings, because of slight irregularities I purchased them at a lowered price and am offering them accordingly.
—100 dozen, some are plain; others in a range of desirable colors—39c, three for $1.

CHILDREN'S STOCKINGS SPECIALLY PRICED 19c, THREE PR. 50c—One lot plain 1x1 ribbed, the other called the 7x1 ribbed. A bit irregular in weave. Both black and white. Sizes 5½ to 8½. 60 dozen, but not all sizes in each kind.

Silks, Velvets, Woolens
The Month's Lowest Prices



—Unless you see these materials you cannot appreciate what the lowered prices mean.
—For the prices of these silk and woolen fabrics have dropped to an almost unbelievable degree for the third week of this Annual Sale.
—Thousands of yards are involved.
—Here are rich black taffetas, rich colors in foulards, jerseys, new Lyons velvets, imported pongees, French serges, wool mixtures, silk and cotton poplin and lining satins—all at lowered prices such as you would expect in this Department Managers' Sale.
—This is the time to buy silk at a saving.
S. R. Vann, Mgr., Silks, Dress Goods, Linings.

40-In. Silks $1.95
—Desirable weaves for early fall wear. Plain and fancy indestructible voiles, radium, crepe meteor. The price is away less than regular. 1200 yards in all.

Foulards or Jerseys $1.59
—These are all high-class fabrics in a combination of colors. 36 and 40-inch widths. Way less at $1.59.

Lyons Velvet $3.95
—500 yards of the 34-inch Lyons velvet in all the smart shades that this season will demand. Velvets that bring very much more in the regular way, out Monday at $3.95.

All-Wool French Serge $1.49
—30 of the best selling shades, 42-inch width. A material that sells at very much more in the regular way.

Black-and-White Checks 59c
—400 yards, medium large, black and white checks. A material underpriced greatly at 59c.

Wool Mixtures $2.35
—Desirable for tailored suits and skirts. These include checks and plaids. 50 and 52-inch widths. Much underpriced at $2.35.

Black Chiffon Taffeta $1.39
—You have only to look at the regular price to appreciate the importance of this saving. 400 yards, desirable for skirts, bathing suits and dresses.

Imported Pongee 63c
—Natural color, a material in demand for Southern California. Very desirable for children's dresses. Lower priced than some ginghams.
Second Floor.

Silk and Cotton Poplins 95c
—1000 yards, printed and stripes, figured effects, desirable for coat linings. 36-inch width. Underpriced for this sale to 95c.

Lining Satins $1.19
—36-inch width, full range of colors. Underpriced for this event to $1.19.
Second Floor.



And Now This Wonder Grouping of
New Fall Boots at $3.95
Slightly Injured at the Factory
—One of the foremost makers of fine shoes has contributed this remarkable lot of footwear for the success of the third week of the Department Managers' Sale. He reserved this lot for his particularity, that I might fly quickly into the lead in the third week.
—New fall boots, rich browns; white, gray and novel patterns. These are of high-grade leathers.
—Many of beautiful white calfskin, covered heels. White bucks, browns, tans and black.
—And while there is, to be sure, a generous quantity, we advise you to be on hand early Monday.
—No phone orders will be filled. This is extraordinary at $3.95.
C. B. Short, Mgr., Shoes.

Mail Orders Filled While Quantities Last.

18th Department Managers' Sale



A Wonder Purchase of New Fall and Winter Suits Way Less at $29.75

—"I wish these 200 suits could be placed before you and I know that you would give me a full page of display," said the department assistant, when leaving his copy at the advertising office.
—Mr. Moore is now in the market and he has sent the merchandise for this advance suit sale to make it the most important event that the garment section has had this season.
—"If you could know, as I do, what these suits really should be priced, then you'd catch my enthusiasm," he said.
—Then we went to see the suits, and we were so wonderfully impressed, as you will be impressed, that we desire to give it all possible display and prominence, for certainly to present such an item, on the very threshold of fall—new and beautiful suits, that even at the end of the season would be remarkable.
—Look at the wonderful way in which they are tailored.
—Look at the unusual materials.
—Remember, everyone of them brand new.
—Suits of tweed mixtures in the warm fall colorings of oxford, heather, brown, as well as the plain, rich looking broadcloths in brown, plum, navy and black.
—Coats are long, semi-fitted, plain tailored; others are belted, some have patch pockets in the semi-Norfolk and military styles.
—Coats lined with peau de cygne and satin.
—You will thank us for directing your attention to this notable item.
—Come early to the third floor.

G. E. MOORE, Mgr. Women's Ready-to-wear Garments

And a Wonder Purchase of
Tub Skirts at

$1.95 | $2.95 | $3.75 | $4.45

A Saving of a Third or More
—400 bright, new, fresh wash skirts have come right from the Eastern market to be a part of this third week in the garment section.
—Washable skirts of pique, gabardine, Bedford cord, honeycomb basket weaves and novelty madras.
—Plain and gathered styles. Wide and medium belts.
—Smartest designs in pockets, richly trimmed.
—Choice of regular and extra sizes. This is worthwhile news. Third Floor.

Men! These Higher Priced
Manchester Suits at $14.50
—If you could see the regular price at which they are now selling you'd know why it is important that you attend this event.
—Suits of tweeds, cassimeres in a broad range of attractive patterns and mixtures.
—This is our regular line of Manchester suits, right from stock.
—New and desirable patterns for men and young men. Way, way less at $14.50.
H. L. Brooker, Mgr., Men's and Boys' Clothing, 2d Fl.

Men's Bath Robes $5.00
—This is one of the better lines of bath robes, made of extra heavy Beacon robing. Made with shawl collar, silk corded edges, heavy cord girdle; 100 robes in attractive patterns, all sizes. Way, way less at $5.
Second Floor.

Boys' Sports Blouses 55c
—Fine quality blue chambray, short sleeves. 20 dozen. Sizes 6 to 16 years. Very much underpriced at 55c.

Long Japanese
Crepe Kimonos $1.19
—These are in pink, rose, lavender, light and dark blue, flowered designs. Some are satin trimmed, Empire style. Others with a roll collar, revers in front. Flowing sleeves.
—Sizes 36 to 44.
—Way, way less at $1.19.

Voile Sacques 89c
—The price is greatly lowered on these flowered and dotted sacques, tucked front; ¾ sleeves. Belt of same color. Sizes 36 to 42, at 89c.

Fitted House Dresses $1.29
—They're made of percale in black and white checks in stripes of various colors. Round and V neck, ¾ and full length sleeves. Sizes 36 to 44. Much underpriced at $1.29.

Loose-Fitting Dresses $1.79
—These are in pink, blue, mixed colored stripes and lavender, blue and black and white. Made with large white collar, ¾ sleeves, white cuffs and belt.
—Included are percale Sassy Jane dresses in lavender, black, light and dark blue stripes.
—Sizes 36 to 44 in this assortment, $1.79. Third floor.

Doubly Important Is This Purchase of
Very Fine Silk Dresses at $15.50
—Look at this smart new lot of soft chiffon taffetas, Georgette and satin dresses in the smartest new models, to which have been added wonderful frocks from forward stock, that are now bearing very, very much higher original prices.
—Charming dresses, acceptable styles that at the price we have named, should bring women early to the Garment section.

Coats at $19.75
—Smart styles, wool velours, gabardines, poplins and taffeta silk.
—Semi-fitted, loose-belted models in tan, gray, sand, blue and black.
—Much underpriced at $19.75.

Cloth Coats Near Half at $9.50
—Wool poplin, gabardines and novelty weaves. Full length coats and general utility styles. One military trench model and wool khaki cloth. Others in tan, gray, navy and black. Some trimmed in contrasting colorings.
Third Floor.

Giving Prominence to Fine
Georgette Blouses at $3.95
That Are Greatly Underpriced
—If you could know the regular price at which these sell, the number of attractive models, one with sailor collar, hemstitching; another with roll collar of white satin; another with roll collar and revers, neatly finished with lace and insertion.
—Sizes range from 36 to 44. One of the headliners in this Monday selling at $3.95.
Third Floor.
Mrs. E. Hoffman, Mgr., Blouses and House Dresses.



A Notable Purchase of
Blouses at $1.69
—Who could imagine such pretty blouses for so little? Some have roll collar, revers in front. Others with sailor collar, lace and embroidery trimmed.
—Some of dotted Swiss with plain white collar and cuffs.
—Ever so many styles, all underpriced at $1.69.

Lingerie Blouses $2.79
—Some are tailored, others more dressy. Now roll collars, embroidery and lace trimmed. Others have sailor collars. Sizes 36 to 44 at $2.79.

Khaki Colored Blouses $1.39
—Desirable for sports wear. Two in one collar. High or low. Full length sleeves. Sizes 36 to 44. Way underpriced at $1.39.

Mothers! Look at These Very Fine High Grade
American Boy BRAND
Suits $6.00
—Fully a third under the regular price for the same suits today, and that's not taking into consideration the price that will be in vogue for this fall.
—Tweeds and cassimeres in a range of gray, brown and green mixtures.
—Cut with the loose belt, military models with patch, slash or set-in pockets.
—Knickers are lined and cut large and roomy. 200 suits; sizes 6 to 18 years.
—A third less at $6.
Second Floor.

Boys' School Stockings 3 Pr. 50c
—These are black, double heel, toe and knee. Sulphur dyed. Sizes 7 to 9½ only. 20 dozen, 3 pair 50c. 2nd Floor.

Best Corduroy Knickers $1.95
—This is our best line of boys' corduroy knickers, made with double seat and knee, tunnel belt loops and pocket flaps. Cut large and roomy. Reinforced inseams. Sizes 6 to 18 years. 100 pairs at $1.95.

Crepe Smocks $2.89
Different Color Combinations
—You should see these crepe colored striped smocks to fully appreciate what this announcement means, the very kinds that are most in demand. Made with large sailor collar, white cuffs and belts, pockets finished in white and besides they are extra good lengths.
—All sizes 36 to 44. These are to be greatly underpriced at $2.89.
Third Floor.

Slip-on Middies $1.95
—Of Sego cloth with a silk-like stripe for sports and beach wear. Large sailor collar, long sleeves. Sizes 36 to 44. Way less at $1.95.

Crepe Middies 95c
—Less than half. Made with sailor collar, same color. Long sleeves, belt, patch pockets, different combinations. Desirable for sports wear. Some are plain, a few smocked. Good size range, 95c.
Third Floor.

ARTHUR LETTS
The Broadway Department Store
BROADWAY, FOURTH AND HILL.

Children's Nursery, Sixth Floor, Kindly Nurse in Charge

The Broadway is the Home of Little Guardian Footwear for Children

The Broadway Dept. Store || *Broadway, Fourth and Hill* || *The Broadway Dept. Store* || *Broadway, Fourth and Hill*

18th Department Managers' Sale

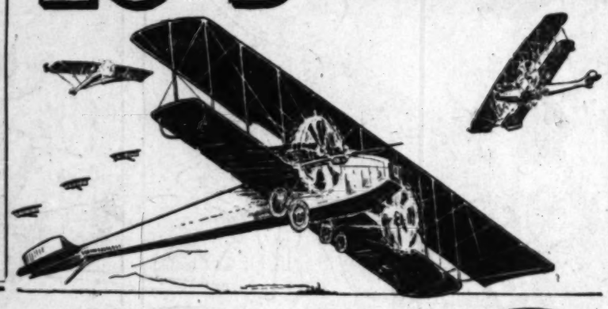
Picture Framing —at— ⅓ Less

Aisle 4

—Choice of one thousand sample moldings, including oak, walnut, ebony, mahogany, gold and the well-liked toned moldings in gray, blue, brown and pink—nearly any shade to bring out the predominating tones of the picture. Fourth Floor.

1000 Finished Frames at 30c

—Undoubtedly the best assortment we have ever offered at anything near this price. There will be frames of old and bright gold, silver and colored frames. Sizes for cabinet photos up to the 8x10-inch size. Fourth Floor.



Tailored Hats for Early Fall at $4.45

—There are hats of hatters' plush, of exquisite Lyons velvet.

—Hats in large, medium and small shapes.

—Many sorts of ribbon trimmings in band and bow effects.

—Low-priced, indeed, for these, the heralds of the new season. Third Floor.

3-Stem Switches $3

—'way, 'way underpriced. Third Floor.

Here Are 500 of These Children's

Stamped Dresses Semi-Made at 49c

—They are stamped on good quality lawn or pique in dainty designs for French embroidery work.

—Sizes from those for infants up to those for children of 6 years, and at this price the 500 should go with a flash.

J. S. Smith, Mgr. Art Goods, Pictures. 2d Floor.



Hand Decorated Souvenir Cushion Covers $1 Each

—These are decorated in California designs, including poinsettia, poppy and pepper on good quality sateen, finished with scrim ruffling. These are priced so much less than they would bring in the ordinary way that selling is sure to be active in the Art Section. Second Floor.

A Noted Manufacturer's Sample Line

Ivory Ware Toilet Pieces A Third Less

—And to the sample line has been added a wonderful assortment from regular stock.

—This will afford the women of Los Angeles an opportunity of buying white ivory ware toilet pieces at a saving of a third under marked prices.

—The assortment includes: Brushes, Buffers, Combs, Files, Mirrors, Button Hooks, Hair Receivers, Cuticle Knives, Powder Boxes, Etc.



E. L. Rudolph, Mgr. Drugs and Toilet Goods.

Other Toilet Goods

WILLIAMS' BARBER BAR SOAP 5c cake.
GLYCOTHYMOLINE 35c—An antiseptic.
KELLOGG'S ANT PASTE 19c.
WILLIAMS' TALCUM POWDER 14c.
FREEZONE FOR CORNS 27c.
JERGENS' BOXED SOAPS—3 cakes 19c. Different fragrances.
MARY FULLER NAIL ENAMEL, 21c and 43c.
SANITARY APRONS 29c.

Here's Where I Swing into the Lead with

32-in. Dress Ginghams 39c



Rich New Plaids In Attractive Colorings

—They're new, they're beautiful, they're out for the first time. Dress ginghams that should create a furore, for certainly such ginghams at such a price, when gingham is the accepted fabric of the hour, will attract the attention of every woman.

—Bolt after bolt in the large broken plaids, so much in demand for the new dresses. Come early to the 2nd floor to best choice.

T. S. Milburn, Mgr. Domestics, Wash Goods, Linens.

36 IN. FIBER SHIRTING 35c—A fabric that looks like silk. First quality, full bolts; for men's and boys' shirts and women's waists. White grounds with attractive stripes and colors. 36 inches wide, 35c yd.

10 YDS. FINE NAINSOOK $3.50—40 inches wide. Just 25 bolts of it at this price. 10 yards in the box at $3.50.

White Dimity 15c

—Checks and stripes and the price is lower than it can be purchased for in the wholesale way. One case only at 15c yd.

36-In. White Poplin 35c

—Yard wide, white poplin and there is always a great demand for it. 15 bolts to go Monday at 35c yard.

There Is a Saving of 50% on This 36-In.

Half Silk Foulard 65c

—A worthy headliner from the wash goods section. Light, medium and dark grounds in half silk foulards, and my, what attractive designs and color combinations! Surely these will go with a rush at this lowered price of 65c.

200 Size 74x88-In. Spreads $2.50 Each

—Soft finished, hemmed crochet spreads in assorted patterns for home or hotel use, to go Monday, $2.50 each. Second floor.

Pillow Cases 32½c Ea.

—The size is 45x36. Very desirable pillowcases. The size includes hem. Each 32½c.

72x90 Fruit of the Loom Seamless Sheets $1.65

—Here is one of the best known sheets on the market and the price to you is less than the wholesaler's price to us today.

—Seamless, of course, 2 yards wide and 2½ yards long including hem. 2nd floor, $1.65.

22 Inch Napkins $2.95 Doz.

—100 dozen to choose from. Closely woven, white linen finished damask napkins, spot and floral patterns. Underpriced at $2.95.

Look at These 25x48-In. Bath Mats at $1.50

—Extra heavy weight in white Turkish bath mats, woven with fancy blue or pink borders, with place for monogram. Indeed, these would be considered an opportunity at a price very much higher—$1.50 each.

FANCY BATH TOWELS 50c—300 of them, 21x36 inch, heavy weight, soft, absorbent, fancy pink and blue borders. Way underpriced at 50c each.

BATH TOWELS $2.50 dozen—150 dozen of these bath towels, size 18x38 inch. Plain white hemmed, absorbent. Right for apartment-house or hotel use. A feature at $2.50 dozen.



Men! These Silk Fiber Shirts $3.65

—Are the most remarkable lot of shirts that I have seen to sell at such a price.

—Indeed they look like silk and they will wear better. In very neat patterns with soft cuffs, perfect fitting, extra well made. I have them in sizes 14 to 17.

G. H. Gardner, Mgr. Men's Furnishings.

Men's Pajamas $1.65

—Made of mercerized Oxford cloth, assorted colors. They're priced way less than regularly. Have collar and loop fasteners, where plain and braid trimmed. Sizes 15 to 18. 20 dozen.

Men's Night Shirts $1.15

—10 dozen greatly underpriced. Large, roomy night shirts. Sizes 15 to 18. Very important opportunity at $1.15.

Balbriggan Underwear 95c

—Look at these shirts and drawers. Very extraordinary at the price. Some are a bit imperfect. Some are highly mercerized. Finished with sateen. Choice of ecru and white. Shirts sizes 24 to 46. Drawers 28 to 46. Aisle 8.

Pure Linen Handkerchiefs 17c

—Or three for 50c. Some are slightly irregular. 50 dozen only. The saving is very worth while (owing to the small quantity we should sell every one of these early in the day. 17c each, three for 50c.

This $2.00 Coupon Redeemable in the Purchase of Vacuum Cleaners or Sewing Machines

Void After August 30.

—And in addition to the fact that this will mean a saving of $2 on any sewing machine or vacuum sweeper in stock, you also have the opportunity of buying

This Hotpoint Vacuum Cleaner at $27

—Which is a specially lowered price. Fully guaranteed. Also has 24 hours service.



Going Far Over the Top with These

New 9x12 First Quality Body Brussels Rugs $34.75

—Shall we whisper to you the price at which these rugs are now selling, or is it necessary to do this? You know the importance of Body Brussel Rugs at such a price.

—Seven of them, new and beautiful, here Monday at this lowered price. This is my first headliner, there are others of equal importance in the smaller body Brussels, and come extra large sizes. Read every item in this rug list.

5 Only 8.3x10.6 Body Brussels Rugs $34.75
Three Only 6x9 Body Brussels Rugs $24.75
Four Only 4.6x7.6 Body Brussels Rugs $12.75
24 Only 27x54 Body Brussels Rugs $3.25

Extra Size Body Brussels Rugs

—Note these savings on perhaps the very rug you've been looking for.

—Three only 11.3x15 at $74.50
—Two only 9x15 at $58.75
—Four only 11.3x12 at $58.75

—Every one of these way, way less in price. 4th floor.

10 Seamless Room Size Brussels Rugs $15.95

—These are in size 8.6x11.3, standard colorings, conventional designs. Rugs suitable for most any room, and priced way, way less than regularly for this week in the sale.

8 Only 9x12 Axminster Rugs $33.75

—Four good patterns to choose from. Every rug perfect. Heavy pile. Colorings that will compare with the more expensive rugs. These are the sort of Axminsters that wear. Priced away less at $33.75.

L. R. Strong, Mgr. Rugs and Draperies. 4th Floor.



Quakercraft Nets

25% Under Factory Prices

—These are the genuine Quakercraft Bungalow nets, in which the designs are all that could be desired.

—The prices are so far below what you'd expect to pay that the response is sure to be out of the ordinary.

QUAKERCRAFT NETS 95c—Among the highest quality of figured bungalow nets that come from this factory. Exquisite copies of genuine filet nets. I am confident this is the most remarkable item that my department has offered in many a season. 1080 yards.

QUAKERCRAFT BUNGALOW NETS 39c — A large assortment; many different weaves, Saxony, filet, etc. Some finished with lace edging. Far less than half on the average for these at 39c.

Cretonne Pillows 95c

—6 dozen that on the average are far below half. Some covered with imported cretonne. Many of them are pretty enough for living-room use, while primarily designed as porch pillows.

Less Than Half for Marquisette 22½c

—Less than half price for 400 yards of colored marquisette, allover designs. For bedroom or breakfast room draperies.

Double Curtain Rods 39c and 49c

—Gooseneck curtain rods that take both curtains and side drapes complete with brackets. Three sizes lowered in price for Monday to 39c and 49c. Fourth Floor.

Oil Opaque Shades 69c

—20 dozen of the oil opaque window shades. Plain and duplex. The same shades made to order would cost you more than double. All equipped with brackets, rings and slats. Some are a bit imperfect.



Prices Are Going Down on

Desirable Furniture

And Sales Are Soaring

—Who would not be interested in furniture when prices like these are prevailing? Certainly this is the time to buy furniture that you have in mind, for prices like these may not be available again.

—Take an inventory of your needs and remember you may purchase furniture, even though the prices are lowered,

On the Liberal Payment Plan

Geo. P. Peabody, Mgr. Furniture Department.

I've Prepared This Headliner,

Pearl Buttons 12½c Card

—Best quality iridescent pearl buttons in sizes 24 to 36.

SEW ON SUPPORTERS 10c pr.—Have white elastic webbing, fitted with rubber button fasteners.

DUST CAPS 10c ea.—Made of good quality plain Dutch blue gingham.

REAL HAIR HAIR NETS 5c—2 styles, cap shape or fringe. Not all shades.

PEARL BUTTONS 2½c doz.—Fish eye and pin in sizes 14 to 22 ligne. Aisles 2 to 4.

Miss G. Powers, Mgr. Notions.



Armour's Cocoa Almond Soap 6c Cake

—Another 50 gross of Armour's Soaps for Monday's selling. Limit of 12 cakes to a customer.

—In addition to the Cocoa Almond are other fragrances. Aisles 7 and 8.

Choice 17c

Castor Oil
Spirits Camphor
Essence Ginger
Rose Water Glycerine
Oil Eucalyptus Glycerine

No. 2 Box Brownie Cameras $2.52

—I've lowered the price considerably on this size camera for the Third Monday in the Department Managers' Sale.



Miss E. Tucker, Mgr. Kodaks and Supplies.

Eastman Hawkeye Films 10% Less

—All sizes, six exposures offered at 10% less than the list prices.

Kodak Carrying Cases $1.98

—Made of imported leather. Sizes for carrying the 1-A, No. 1 and No. 1 Jr. Much less than regular at $1.98.

Kodak Albums 54c

20 leaves carbon black. Sizes 7x10 inches. Priced more regularly.

10x12 Snapshot Album 39c. Aisle 8.

House Furnishings, Dinnerware, Glassware

Lowered Prices to Make Merchandise Fly—and Bring These Departments Soaring into the Lead beginning Monday.

—No woman who is keeping house today, apartment-house or rooming-house proprietor, can very well afford to remain away from the 5th floor during this event, but particularly so on this coming third week of the sale.

—I've reserved some very remarkable items, which will be brought out

—Lowered prices that should make this third Monday even excel the first great Monday of the event.

W. B. Elms, Mgr. China and Hardware.

Rubro Garden Hose 12½c Ft.

In ½ or ¾-Inch Size.



Continuous Length

—You may have any length of this garden hose you desire from 20 feet up, coupled free, at 12½c foot. The price is below the present wholesale. Fine quality.



Floor Brooms 50c



—432 of these. 50 inch handle, 12-inch width. Made of fiber. Lowered in price to 50c. These are what you need for hardwood floors. 5th floor. Monday.

Long-handled Dustpans 33c

—To take the stoop out of sweeping. 200 of these long-handled dust pans. Every home should have one. 33c each.

Egg Beater 25c

—Double action egg beater, center drive. Beats the eggs quickly into a puff. 400 of them at 25c each. Limit one to a customer.

Crumb Sweeper $1.95

—Nickel plated. Very good finish. Way under present retail.



Asbestos Toaster 13c

—This is the crown, steel bottom, asbestos toaster. Saves your pans. 500 at 13c each. Limit 2. None to dealers.

O-So-Easy Polish 50c

—Quart cans of this fine furniture and floor polish. Just 150 cans to sell.

—Half-gallon cans at 83c. 5th floor.

Kenney Needle Shower $3

—This is half the regular price. 50 only of these. Limit one to a customer.

Jardinieres 95c

—75 only, famous Louwelsa ware—9½ inches tall, hand painted, brown body. Some slight imperfections. To go Monday at 95c.

4800 Cans of

Old Dutch Cleanser 2 for 15c

—Sold in packages of two to a customer, wrapped and ready to hand out. None sold to children, no telephone orders.

—A limit of two to a customer. This means 2400 of our patrons may buy Old Dutch Cleanser at this low price.

—Please come early so you may not be disappointed as the quantity is sure to go quickly 5th floor.

50 Only 26-Piece Dinnerware Sets $3.48



—Pretty pink spray decoration, gold traced, on factory imperfects. These are really remarkable. Limit one set to a customer. Set includes

—Six dinner plates; —Six cups and saucers;
—Six pie plates; —One platter;
—One open vegetable dish;
—50 sets only, while they last, $3.48. Come early.

50-Pc. Dinnerware Sets $7.95

—A pretty spray design, decorated on factory imperfects. 50 pieces American porcelain, with a limit of one set to a customer—complete for $7.95.

—50 sets only to sell.

100 Only Westinghouse
100 Only Hotpoint

Electric Irons At $5 Each

—Just for this one day, Monday, the Third week of the event, you may buy these irons, 100 of each, at $5. After Monday the price will be higher.

—Five and six pound sizes in the Hotpoint and six pound in the Westinghouse. 5th floor.



Below Factory Price for

Cut Glass at $2.95

—I believe this is the most remarkable cut glass item I have ever offered. Less than you can buy it for at the factory today.

—8 inch bowls at $2.95. —12 inch vases at $2.95.
—2 handled relish dishes at $2.95
—Fern Dish and liner $2.95.
—Deep celery trays $2.95.





Cut Glass Water Set $2.95

—Bell shape tumblers, best flint glass, rich cuttings. Just 40 sets to sell at this price, $2.95 set.

1000 of These Fire Proof Baking Casseroles at 48c Ea.

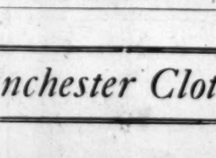
—These are in the brown, green and white earthenware; some oval, some round; 7 and 8 inch sizes. If you've never used a casserole this is the time to purchase one. If you have used casseroles, you know the importance of this offer. They are 'way, 'way less at 48c each. Fifth floor.



This Library Table $15

Arm Rockers, $3.75 and $4.50—Fumed finish, panel back. Lowered in price.

Solid Oak Rockers $6.50—Upholstered seat.



Cedar Chests ¼ Less Than Regularly—Made of genuine red cedar.

Overstuffed Davenports $69 and $78—Soft spring seat and back.

Bedroom Furniture Lowered in Price—
Princess Dressers at $20 and $30.
Ivory Enamel Chiffoniers at $25.
Ivory Enamel Dressing Tables $9 to $26.50.
Ivory finish Writing Desks $9 to $11.

Porch Furniture at a Saving of 20%—Chairs and rockers in natural finish. *$2 to $8.*

Overstuffed Rockers $17.50—Tapestry upholstered.

Overstuffed Chairs $39 and $44—Loose cushion.

5 Pc. Bedroom Suites $70, $75, $80, $99—Underpriced considerably.

4 Pc. Bedroom Suite $125—Adam period; mahogany finish. Sixth Floor.

TOYS

San-Duz-It Toys 85c

—A very novel toy, operated by sand, which comes with each toy. Swing, see-saw or rocking horse. The regular price is much higher.

Assorted Toys at 10c

—Including games, blocks, iron wagons, tanks, iron horses, paper dolls and other toys underpriced a third for Monday.

Iron Coal Wagons 85c

—With two horses and driver—large size, green and yellow.

Mechanical Auto Mail Wagon 25c

—Strong.

ARTHUR LETTS Broadway Department Store
BROADWAY, FOURTH AND HILL

Mail Orders Filled While Quantities Last.

The Broadway is the Only Place in Los Angeles Where You Can Buy Manchester Clothes for Men

d Hill

Noted Manufacturer's Sample Line

Ivory Ware Toilet Pieces

A Third Less

he sample line has been added a wonertment from regular stock.
l afford the women of Los Angeles an r of buying white Ivory ware toilet saving of a third under marked prices.

assortades:

Buffers, Files, Button air Re- Cuticle o wder



udolph, gs and ods.

er Toilet Goods

BARBER BAR SOAP 5c cake.
MOLINE 25c—An antiseptic.
ANT PASTE 15c.
TALCUM POWDER 14c.
FOR CORNS 27c.
BOXED SOAPS—3 cakes 19c. Different fra-
LER NAIL ENAMEL, 21c and 45c.
APRONS 25c.

ice 17c

Oil — Rose Water & Glycerine
Camphor — Oil Eucalyptus
Ginger — Glycerine

nour's Cocoa Almond Soap 6c Cake

er 50 gross of Armour's Soaps for Monling. Limit of 12 cakes to a customer. dition to the Cocoa Almond are a few agrances. Aisles 7 and 8.

e Prepared This Headliner,

l Buttons 12½c Card

uality iridescent pearl buttons in ligu



N SUP-
TER S
r.—Have
elastic
E. fit-
ith rub-
button
ers.
APS 10c
ade of
quality
Dutch
inham.
HAIR
NETS
2 styles.
hape or
. Not all
e.

BUTTONS 2½c doz.—Fish eye and prin.
es 14 to 22 ligne. Aisles 2 to 4.
Miss C. Powers, Mgr. Notions.

2 Box Brownie Cameras $2.52

lowered
ce con-
y on
camera
Third
in the
r tment
's' Sale.



Tucker,
daks and

tman Hawkeye ns 10% Less

sizes, six exposures offered at 10% less the list prices.

Carrying Cases $1.98

de of imported leather. Sizes for carry- the 1-A, No. 1 and No. 1 Jr. They're less than regular at $1.98.

Albums 54c

aves carbon black. Sizes 7x10 inches. d more regularly.

Snapshot Album 39c. Aisle 8.

TOYS

uz-It Toys 85c

very novel toy; operated by sand. A bag of comes with each toy. Swing. Scooter and g horse. The regular price is much higher.

ed Toys at 10c

ding games, blocks, iron wagons, balls, ds, iron horses, paper dolls and other toys, ar- ed a third for Monday.

Coal Wagons 85c

h two horses and driver—large size, painted and yellow.

nical Auto Mail Wagon 59c

Sixth Floor.

ETTS
artment Store
FOURTH AND HILL

for Men

The Cream Sheet—Life's Finer Side.

Music and Song
THE STAGE AND THE DRAMA.

Los Angeles Sunday Times

Part III: 26 Pages
LITERATURE—SOCIETY.

VOL. XXXVII. SUNDAY MORNING, AUGUST 11, 1918. THE HOME [For Parents and Children, For Teachers and Pupils.

Theaters Amusements—Entertainments

CINEMA— Grand at 7th



NOW
for seven short days

ROBERT CHAMBERS'

famous story of an exquisite society heiress who faced the danger signal that had been unheeded by her father and his father before him.

3 Distinct Features with 1 comedian and augmented orchestra on complete pro-gram.

ELSIE FERGUSON

as the girl who turned back in

"THE DANGER MARK"

KINEMA GRAND AV. 7TH

TONS OF ICE Keep the Kinema Kool

MON. SHOWS SECTION OPENING — 22, 1911 | MATS. (Except SATS & SUNS) 15c & 20c—LOGES 30c | EVES. 15c 20c 30c 40c BOX —PHONE BDWAY. 2462—

SUPERBA—

DOROTHY PHILLIPS



in The Mortgaged Wife

Superba

ORPHEUM— THE BEST OF VAUDEVILLE
BEGINNING MATINEE TOMORROW

HENRI DE VRIES Presents

"CAMOUFLAGE".

By Dorothy Drake and Robert W. Sneddon

LEW MADDEN and GENE FORD
In a Comedy Sketch, "Monday Morning."

Geo.—MORAN & MACK—Chas.
Two Black Crows

LILI PETSCHNIKOFF
The World Famous Violinista

Harry—MAYO & LYNN—Basil
A Racy Conversation

LOWELL B. DREW & VESTA WALLACE
"At the Soda Fountain"

THE QUILLOS
Masters of Equilibrism

PATHE NEWS ORCHESTRA CONCERTS ALLIED WAR REVIEW

CARL JORN
The Distinguished Tenor, Late of the New York Metropolitan and London Royal Opera Companies

Every Day at 2—10c to 50c. Saturday, Sunday and Holiday Matinees—10c to 75c.

STUDIOS.

Here and There.

WE WANT CLEAN PLAYS.

PHOTOPLAY LEAGUE OF AMERICA WORKS TO THAT END.

The swelling wave of feeling against undesirable pictures is at last taking shape and has reached organization in the body of the Photoplay League of America. Photoplay Magazine, the official organ of the league, in its September issue publishes the following explanation of the league's mission:

"On numerous and sundry occasions commercial persons engaged in the manufacture of lurid, salacious, unwholesome or merely stupid and vulgar screen products, have replied to interviews of protest: We give 'em what they want. But do they? Photoplay Magazine has long had its doubts that anywhere in this country is there a real demand for any except clear, diverting, human, uplifting motion pictures. It has often expressed these doubts.

"And coincident with this editorial force has been a great unorganized wave of feeling among intelligent people all over the United States, for as intelligent people from Portland, Me., to San Diego, Cal., have come to accept the photoplay and other motion pictures as a mighty new means of world expression, in just the degree that the potential power of the motion picture has been recognized, to that degree has there been a demand for better pictures. That wave of feeling has taken shape. It has become a vital movement. It has crystallized into organization. That organization is an actual fact today and it is known as the Photoplay League of America. This organization will be the national clearinghouse of clean pictures, good pictures. And by 'good' we don't mean nasty-nice. We mean intelligent, artistic, inspiring," just as we use the word 'clean' to define those healthy, optimistic, fresh-blooded emanations of imagination which are and must remain typically American."

CARLETON PHOTOPLAYS ARE NOW IN THE FIELD.

The newest bidder for honors in the motion picture field is Lloyd B. Carleton Productions, which is a Los Angeles corporation, whose promoters have extensive plans for the making and marketing of pictures, chiefly through the open market route.

The premier offering of the organization will be a six-reel feature entitled "Mother, I Need You." It was written by Wycliffe A. Hill, and was directed by Frank Beal. It is described as "a story of Eve and her modern sister," with a message to mothers who are too busy with other matters to listen to the heart cry of the daughter at home. Recently press and pulpit have been asking mothers if they were not too hard driven by household and welfare work to look after the needs of the daughters, and "Mother, I Need You," is set forth as an answer to this question. It has a biblical prologue, visualizing the temptation of Eve and the expulsion from the garden.

Enid Markey, fresh from her laurels as leading lady of "Tarzan of the Apes," is the star of "Mother, I Need You," and her work in the strongly emotional role of Eve Stanley is declared by her director to be the best screen work of this young actress. She is supported by Edward Coxen, Jack Standing, William Quinn, G. Raymond Nye, Eugenie Besserer, Clarissa Selwynne, Elsie Cresson and Marian Warner.

A beautiful musical scheme has been arranged for the picture by Louis F. Gottschalk.

Ernest Shipman has the disposition of the State rights to the film in charge, and already reports several bids. It is to be shown at a local theater shortly.

LILA LEE AND THE OBSTREPEROUS MONK.

After all, little Lila Lee, Lasky luminary, is the very youngest of the grown-up stars; so if she did follow a monkey off and get lost, why it's exactly what one might expect of a youngster.

It happened at Catalina Island, where Miss Lee recently visited, making scenes for her picture, "Such a Little Pirate." The company, headed by Director Melford, visited a lonely part of the island, one day, and landed from a launch. Late in the afternoon, as the other members of the company went inland to film some scenes in which Lila did not appear, Miss Lee decided to stay on the beach and watch over Bepo, the small monkey which is used in the story. Absorbed in a novel, the small star forgot her charge, and when she looked up he was legging it down the beach. Lila immediately started after him, but the monkey maintained his lead and finally turned inland through the hills. With grim determination Lila kept up the chase until Bepo climbed a tree and chatteringly refused to come down. Just then Lila discovered that she didn't know where she was, and that it was getting dark.

When Director Melford and the other members of the company returned to the beach there was no Lila, though they distinguished her footprints on the beach. The company all followed these until the prints were lost in the underbrush. Then they scattered in various directions and as darkness settled they trailed along calling out her name. It was Theodore Roberts who finally discovered the little star. She was sitting under a tree with Bepo in her arms, calmly waiting for help to come.

"I knew you'd come," she said, "so I thought I'd save my strength. And Bepo was so frightened at the darkness coming on that he was glad to come back to me."

"PICTURE WORK IS THE LIFE," SAYS STONE.

Having finished his third and concluding picture, "The Goat," Fred Stone, Artcraft star, is taking a

(Continued on Twenty-third Page.)



THE SOB BRETHREN HAVE PASSED.....AND THE COME-ON ARTIST OF THE NEW SCHOOL OF SATIRICAL COMEDY IS—

WILLIAM RUSSELL.

—BY GALE



BEFORE ..... OUR HERO, AND ..... AFTER TAKING TO COMEDY.



SOMETHING ELSE THAT HAS "GONE UP" ON ACCOUNT OF THE WAR.

WELL, THERE'S NO TELLING HOW FAR THIS TREND TOWARD COMEDY WILL TAKE THE HEROES!!

Metamorphosis.

A BAS THE SOB BRETHREN! ALL HAIL, COMEDY KING!

BY GRACE KINGSLEY.

A BAS the handsome picture hero with the long, dreamy eyelashes, the shredded wheat hair and no sense of humor!

Long live the comedy king, with his villain-proof trick automobile and his tooth-wash smile!

It looks now as if the days of the sob brethren are numbered. One by one our handsome villain-hounds are cutting their hair, cultivating a smile of goodwill toward men and even greater goodwill toward women, and sunnyjimming into comedy.

Of course, it's the war that has done it. The war has made us all so frivolous—if you know what I mean. That is, we're all so serious at bottom that we've just got to laugh—or die.

And if the war does nothing else for us, it has relieved us of the handsome hero who never smiled in his film career, and who takes himself and the heroine seriously. The new comedy hero doesn't. He chucks the heroine under the chin, in effect, and says, "Dearie, we've been in altogether too many five-reelers together to take them seriously, haven't we? We know that nothing on earth can prevent the clinch in the last reel, so we should worry!"

The handsome hero, you understand, still races his automobile to save the heroine, while the villain yells, "You hold the house while I set fire to the child!" Only now it's a trick automobile which can leap impossible chasms and hop from roof to roof if necessary; but instead of doing it with a do-or-die frown, he drives with a devil-may-care smile. And now-a-days, when he starts to choke the villain over the library table, he finds there are five villains instead of one—which, don't you see, turns melodrama into neat satire!

Everybody's doin' it. One can name off-hand a dozen or so of our very loveliest heroes who have checked "the papers" and the "child" in the property room, and have parked their professional curly locks with the barber or have sold them for the benefit of the Red Cross. There are Douglas Fairbanks, Jack Kerrigan, Wallace Reid, Franklyn Farnum, Herbert Rawlinson, William Desmond, Tom Mix, and a score of others; while Dustin and William Farnum always did believe in the efficacy of the sunny smile. Even William S. Hart, chief high priest of the solemn boys, is becoming a smile expert.

But the come-on artist of a new school of satirical comedy is William Russell, boss of his own company, formerly a Mutual, now a Pathe star. "William" has become just "Bill," and Bill promptly parked the bunk. A few months ago, Bill slicked back his temperamental hair and practiced a brand new smile before the mirror. Then he got him a brilliant young scenario writer—Jules Firthman was the writer's name when he wrote the "Hard Rock Breed" stories, but now he's Stephen Fox—and the new writer measured him for comedy. It was decided that a brisk little article with a dash of satire, a lot of surprise situations, and some main strength comedy was the best fit for Bill's talents. The first one was tried on—and it fitted Bill like a glove. Then he got "Up Romance Road" and it was a big success. And now "Hobbs in a Hurry" promises to be a knockout. Half a dozen other stories are in the making, and all of them promise to place Russell's name in even more electric lights. In fact, Sid Grauman is now negotiating for these comedies, it is understood.

The new school of satirical comedy, which is being presented by Russell and Fox delicately balances on the verge of burlesque, but the satire is so adroitly worked in that, to such as still like their melodrama neat, why there it is apparently. There are scores of "near-breadth

(Continued on Twenty-third Page.)

SCREEN.

Films.

THE WEEK'S PICTURES.

BRILLIANT PHOTOPLAYS ON THE LOCAL RIALTO.

Clune's Auditorium.

It is not often that a motion-picture producer can call to his aid the services of a queen and women of the most exclusive nobility of England. But D. W. Griffith, producer of "Hearts of the World," has succeeded in accomplishing this in "The Great Love," his second and latest European production. In this photoplay, Queen Alexandra and many titled ladies are seen engaged at their various duties in hospitals and on their estates, some scrubbing, some mopping floors, others engaged in attending convalescent soldiers, while others do menial work, but which they do not deem degrading, because it is necessary for them to do their bit in order that the cause of world democracy may triumph. This is a remarkable photoplay and Manager Bert St. John is preparing to handle record-breaking crowds at the premier showing of "The Great Love" at Clune's Auditorium tomorrow. This picture was photographed in England when D. W. Griffith made his trip to Europe and the battlefields of France. He was assisted by the British government in producing "The Great Love," so that the people of the United States could learn the great lesson attached to this picture.

Quinn's Rialto.

The national thought of today is "To Hell with the Kaiser," and, with this in mind, Metro Pictures Corporation has produced a propaganda cinema of that name. No more fitting place than Quinn's Rialto has been selected by the producers as the home of their big production, and yesterday this stupendous story of romance and love and the expose of the devilish Hohenzollern plots and tricks began its local run. "To Hell with the Kaiser" will afford its audiences genuine satisfaction, for it brings home in a thrilling way the hopes and dreams of millions of souls. It serves the nation in many ways, for it carries a message of strength and courage that will undoubtedly inspire onlookers to the highest pitch of emotion. The story, which has to do with the flight of an American inventor and his two young daughters from Berlin at the outbreak of the war, carries the spectator to the plains of Belgium, where the littlest daughter meets a ghastly fate at the hands of the German Crown Prince. The detailed accounts of the Kaiser's plot for world dominion are shown as are also portrayed the orders of the German leaders for the "relaxation of their soldiers." The production, however, does not depend upon its dramatic virtues alone to get over. A beautiful romance between the eldest daughter and a young American aviator runs through the play.

Tally's Broadway.

Just as Ambassador James W. Gerard's "My Four Years in Germany" gave the American people the first truthful account of the inside workings of the Kaiser's war machine and the astounding array of facts that led up to the entry of the United States into the great war, so does Herbert Brennon's wonderful eight-reel production, "The Fall of the Romanoffs," which comes to Tally's Broadway Monday, present another historical document, a true story of the disruption of the Russian empire and overthrow of the Czar. In "The Fall of the Romanoffs," as in "My Four Years in Germany," many of the facts presented are not generally known, and it is the truthful depiction of these facts wherein lies the great strength of these two wonderful productions. Monk Iliodor, former confessor and confidant of Rasputin, assisted Mr. Brennon in the production of this feature and appears himself in it. No writer of fiction has ever penned a more romantic story than this true story of Rasputin, the illiterate, drunken, peasant sled driver, who by trickery, luck and unscrupulous craftiness rises to court adviser and actual power behind the throne.

Grauman's.

Douglas Fairbanks, with all his vim, vigor and athletic proclivities, will be introduced on the screen at Grauman's tomorrow in his most recent Artcraft photoplay, "Bound in Morocco," in which he is cast as an American youth who inconveniently finds himself on the Sahara Desert, and on the other hand, in the midst of a country whose foreign beauty is most appealing to his enthusiastic American mind. The picturesque country of Algiers, where the desert and its natives have often been the

(Continued on Twenty-third Page.)

Theaters—Amusements—Entertainments

GRAUMAN'S MILLION DOLLAR THEATER—

BEAUTIFUL TEMPLE OF THE CINEMA-ART

GRAUMAN'S MILLION DOLLAR THEATRE

Broadway at Third

PRESENTS

Douglas Fairbanks IN BOUND IN MOROCCO

An Artcraft Photoplay

PROGRAM

One Week Only—Starts Monday, August 12th, 1918

1. Overture, "HOME, SWEET HOME," the world over, as played by different nations, GRAUMAN'S SYM. ORCH.
2. —GRAUMAN'S EDUCATIONAL WEEKLY—Outing-Chester Serial, "A Dam Catastrophe."
3. —"JUST A LITTLE LOVE, A LITTLE KISS," played by JESSE CRAWFORD, Organist.
4. —"TOPICS OF THE DAY," a Compilation of Press Utterances Arranged by the "Literary Digest."
5. —Leola McDowell, the "GIRL WARBLER," in Selected Numbers
6. —GRAUMAN'S Presents Mack Sennett's Comedy, "SHE LOVED HIM PLENTY," featuring Ben Turpin and Excellent Sennett cast.
7. —GRAUMAN'S PICTORIAL WEEKLY—A Concentrated Digest of Weridly Events.
8. —ELSA ZELINDA FOLEY, Coloratura Soprano, selected numbers.
9. —Grauman's Presents DOUGLAS FAIRBANKS, the Artcraft Star, in "BOUND IN MOROCCO."

"Doug's" smile has a powerful stimulus to joility in others; his optimism is contagious; his athletics amaze and delight old and young alike.

Continuous Performances from 11:15 a.m. to 11:15 p.m. Matinee every afternoon, 15c and 25c. Evenings 15c, 25c and 35c.

TODAY—WM. S. HART IN "SHARK MONROE."



QUINN'S RIALTO—

To Hell with the Kaiser!

AMERICA PUTS HIM THERE

QUINN'S RIALTO—NOW SHOWING

11-1-3-5-7-9. Prices 10c-30c-50c

See the Mad Dog of Berlin where he belongs.

MASON OPERA HOUSE— Beginning Tonight

W. T. Wyatt Presents the International Laughmakers

HARRY CORSON MARGARET DALE

CLARKE & OWEN

In the Screaming Military Comedy

"HELLO, BILL"

Special Summer Prices: Nights, 25c, 50c, 75c and $1

Ladies' Matinees Wed. and Sat., 25c, 50c

PALACE— 7th Street, Between Broadway and Hill

Wm. S. Hart IN "Selfish Yates"

Charlie Chaplin IN THE "Musical Tramps"

Keystone Comedy—"Soaked and Scorched"

Christie Comedy—"Just Plain Folks"

GARRICK— Bdwy. at 8th Let Him Serve You a Banquet of Laughs

FATTY ARBUCKLE

IN HIS NEWEST PARAMOUNT COMEDY "THE COOK"

Together With

BABY MARIE OSBORNE in "CUPID BY PROXY"

MUSICAL.

The Programme.

FIGHTING VIOLINIST.

WHEN VIENNA IS BOMBED SPALDING WILL PLAY.

F. H. La Guardia, Congressman of the Fourteenth District, New York, and a captain in the aviation service, United States Army, is today one of the most prominent figures in political and military circles, not only in his own country, but also in Italy, where his stirring speeches on the war, its aim, needs, and meaning, have been certainly a most vibrant and potent impetus and stimulation to the Italian people. He has interpreted America to them as perhaps no one has ever done before, and drives home those truths which are ventured very rarely by orators.

In his work he has been ably assisted by the great American violinist, Albert Spalding, now a first lieutenant in the aviation service.

It took a world war to get a Congressman and a world renowned fiddler working together, but the great melting pot which took the best that political and artistic America could give away from their prominent and important life's work, harmonized, orchestrated and harnessed them in Uncle Sam's chariot in the vital and chief pursuit of today—winning the war.

Spalding, when asked if he ever had a chance to keep up his music, replied: "Not much. You cannot do two things, and do them properly at the same time. At the present moment there is more music for me in the factories gloriously grinding out planes and motors than in a symphony of Beethoven. And today I would rather run on an office-boy's errand for my country and do it as well as I can, if it's to serve my country, than successfully to play a Bach Chaconne, and I would rather hear a well-directed battery of American guns, blasting the road of peace and victorious liberty than the combined applause of 10,000 audiences.

"And I want you to believe that the artist in me is not asleep in telling you these things. For it is my conviction that art has as much at stake in this war as democracy. Art depends as much on the freedom of individual thought and action as democracy. How then, could it hope to endure and prosper in the face of a German peace? The triumph and vindication of a human machinery and the crushing out of individualism? With a German peace, we would have seen a world-wide spreading of that foul and insidious disease which has already sapped the life and spirit of what was once Teuton's art, now striving to complete its blight on the rest of us.

"The hand that points the destructive guns on Rheims, and gloats over the ruins of a rare Venice, is not likely to hesitate to turn the voices of poets and musicians to the task of making hymns of hate for the kultur, or to be used as propagandists for her espionage system."

Recently the Congressman and his aide visited the Italian front to examine and study the methods of aviation as practiced there. They were entertained at dinner by King Victor Emanual, and also by Generalissimo Diaz, together with members of the Italian General Staff. The Generalissimo inquired of Spalding if he was a pilot.

"Unfortunately no, your excellency," said the violinist.

"No, his services are utilized in the service of supplies for which he is better fitted as a language officer because of his knowledge of French and Italian, and his duties are more valuable in that capacity than to fly," added La Guardia.

"Is that it?" said the general. "Why, then I will tell you what we will do. When one of our triplanes bombs Vienna we will put Spalding in the observer's seat and he can play the American and Italian national anthems on his violin."

NAVAL QUARTETTE WINS PLAUDITS.

Of considerable recent interest is the newly-formed Naval Reserve Quartette, which, in their appearances at the Allied War Exposition and at Grauman's, where a week's engagement was played, have been commended for their rendition of patriotic, popular and naval numbers. The four is made up of ex-performers on the vaudeville or legitimate stage, comprising Jack Holden, Bert Gutterman, Irving Lippner and Leonard Van Berg. The former was one of the first Americans to go to Europe with American songs and ballroom dances some years ago.

Gutterman is well known in eastern vaudeville for his Jewish impersonations, and Lippner as a master of the banjo. Van Berg has a large circle of Los Angeles friends through his connection with the Melody Shop here on South Broadway, which he owned for two years. He and Holden are known at the Naval Training Station as the "Caruso and McCormack" of the navy.

CHRONOLOGY IN ART.

Gift to Philadelphia Said to Embody History of Painting Covering Long Period.

[BY A. P. CORRESPONDENCE.]

PHILADELPHIA, Aug. 2.—The $4,500,000 art collection bequeathed by John G. Johnson to this city is now safely stored in a fireproof warehouse. Mr. Johnson was a lawyer of international fame, and his hobby was buying pictures. He was well known abroad as an art expert. The Johnson collection includes about 1600 paintings.

In bequeathing his collection to Philadelphia, Mr. Johnson stipulated that the treasures should be kept on exhibition in his home and that the city should annually appropriate money to care for them. It was decided that a collection of such value should be contained in a fireproof gallery, and the residence is now being altered with this object in view.

It is said that outside of the British National Gallery there is perhaps no collection of classic paintings that is so chronologically complete as is that accumulated by Mr. Johnson, and it is certain that there is nowhere any private gallery to be compared with these carefully-selected exemplars of Italian, Flemish, French, Dutch, German, Spanish and English schools of art. Mr. Johnson's collection is practically an embodied history of painting for the long period which it includes.

Theaters—Amusements—Entertainments

TALLY'S BROADWAY THEATER—833 S. Bdwy.

Tally's Broadway 833 SOUTH BROADWAY

ONE WEEK—STARTING MONDAY

THE FALL of the ROMANOFFS



Shows at 11, 1:30, 3:30, 5:30, 7:30, 9:15. Prices: 15-20-30 Cents.

Herbert Brenon's wonderful picturization of the rise and fall of the mysterious power behind the Russian throne. One of the most strange and romantic stories of all history

FEATURING

ILIODOR Former Confidant of the CZAR

A WONDERFUL PRODUCTION IN EVERY SENSE OF THE WORD

SYMPHONY—

Symphony 614-616 So. Broadway "We pick the good ones"

A TRIO OF FAVORITES

See Winsome and Clever Little

VIOLA DANA

as the Roughneck

"PRIZEFIGHT MARY"

in "Opportunity," Her Latest Picture.

HAROLD LLOYD and BEBE DANIELS

in Their Mirth Melange 'Bride and Gloom'

Latest Pathe News.

Any Day—Any Time 10c-15c-20c

MOROSCO— World's Greatest Stock Company

MATINEE TODAY

Oliver Morosco Presents a Magnificent Revival of His Nationally Famous Comedy,

UPSTAIRS AND DOWN

BY THE HATTONS

WITH JULIETTE DAY

and all the Morosco Favorites.

IT WILL BE ONE OF THE BIGGEST THEATRICAL TREATS IN YEARS. PRICES—NIGHTS, 10c TO 75c; MATS., 10c TO 50c.

Next Attraction—"LITTLE MISS BROWN."

PANTAGES— VAUDEVILLE 3 Shows Tonight Starting at 6 P.M. Matinee Today at 2:30 3

COMING MONDAY WM. DUNCAN and His Supporting Company in person, Monday Night.

"AN ARABIAN NIGHT" A Concoction of Mirth and Melody. Sully, Rogers & Sully; Davy Jamieson; Hallen & Hunter.

THE MISSES PARKER The Mirror-Voiced Girls. Creighton, Belmont & Creighton; Latest Episode, Wm. Duncan in "A Fight for Millions."

CLUNE'S Broadway 528 South Broadway Pico 811

J. STUART BLACKTON presents Mrs. Humphrey Ward's widely read novel,

"MISSING"

With a strong cast, including Sylvia Breamer, Robert Gordon, Thomas Meighan and others.

OFFICIAL WAR REVIEW. PATHE NEWS.

HIPPODROME CONTINUOUS 1 to 11 P. M.

THE KING OF MYSTERY GREAT JANSEN & CO. Vaudeville's Greatest Transformist 7—Headline Vaudeville Acts—7

ALL SEATS MATINEES 10 Cents EVES 15c

THEATER DE LUXE— ALVARADO BET. 6TH & 7TH STS. OPPOSITE WESTLAKE PARK.

Douglas Fairbanks in "Say, Young Fellow"

BURBANK New Show Today

CARLYLE BLACKWELL in "THE BELOVED BLACKMAILER"

Marie McCourt, Joe & Vera White, The Mack Sisters, Eddie Dale, Irene Franklin

Matinees 10c Evenings 15c

Foresight.

"I think I had better get a job before we marry."

"Don't be so unromantic, Ferdy; I won't need any new clothes for a long time."

"True; but you may want to eat almost immediately." — [Boston Transcript.

Just in Time.

"You have had insane impulses?"

"Of course," said the cynical bachelor.

"Do you recall one?"

"Several. But each time, just as I was about to say, 'Will you marry me?' my sanity returned."—[Birmingham Age-Herald.

New Dinnerware From France and England

Open stock patterns we already carry are supplemented and new open stock patterns are introduced in new dinnerware arrivals from France and England.

We advocate the open stock idea, because it enables you to buy just those pieces that particularly meet your requirements.

You can select a full dinner set for as few or as many people as you wish. Or you can select just the essential pieces for a luncheon set, a breakfast set, an ice cream set, a salad set, a fish set, or for any other service you may elect—and then you can enlarge the service at a later date.

The selection of patterns is especially complete now, including the very inexpensive, the moderate in price and the ultra fine.

Feel free to come and see the new patterns whether you contemplate buying now or not.

The illustration shows the "Sheridan" pattern—a very artistic new design entirely exclusive with us.



Parmelee-Dohrmann Co.

The House of Housewares

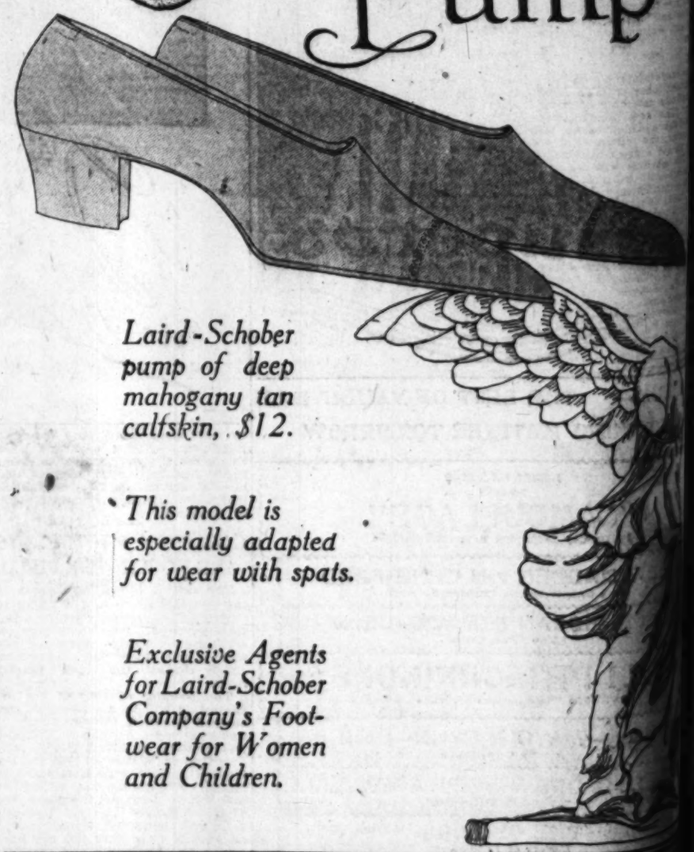
436-444 South Broadway

(109)

Wetherby-Kayser Shoe Company

416-418 West Seventh St. Los Angeles, Cal.

The Victory Pump



Laird-Schober pump of deep mahogany tan calfskin, $12.

This model is especially adapted for wear with spats.

Exclusive Agents for Laird-Schober Company's Footwear for Women and Children.

The Times Sunday-Magazine Is One of the Best Published.

THE TIMES Always Has the Want Ads. THEY REACH

are
ngland
rry are supple-
are introduced
rance and Eng-
cause it enables
rticularly meet
few or as many
t just the essen-
kfast set, an ice
any other serv-
nlarge the serv-
complete now,
oderate in price
hann Co.
es
adway



hoe Company
Los Angeles, Californ
ory
mp
Always Has the M
Y REACH.

STAGE.

Dramatic.
AND VAUDEVILLE.

AT MASON, MO-
AND OTHER PLACES.

is the vehicle in which will present Harry Cor-
at the Mason Opera-
evening tonight. This
military farce has been a
ing success, not only
America, but in Australia
as well. The story is
around the Spanish-Ameri-
but it is just as amusing
it ever was. When the
Tomkins (the part
Mr. Clarke) has an in-
ahead of him. At 12
is to be married, at 2
a case of "Good after-
as he has to answer
of being caught red-
a gambling house. At
he is to start on his wed-
trip providing he is not
The difficulty is to
secret of the 2 o'clock en-
from the lady he is to
at 11 o'clock, and as the lady
inspiring turn of mind—
yourself—the task is not
It would never do to
just how Tomkins extricates
from the predicament or to
you as to the many lies he
Harry Corson Clarke, who
many parts in his day has
anything funnier than
"Hello Bill." He will
by Margaret Dale
a brilliant company of

of the biggest theatrical
of the season will be the
revival of the nation-
"Upstairs and Down,"
Oliver Morosco will present
Morosco with the exquisite
Juliette Day, in the
Bay Vampire, beginning
matinee. "Upstairs
was originally produced
Morosco here, and went forth
the world. It has played
two years without stop.
production here will
fortunate in securing
who created the role of
Empire in New York. She
ing success there and
duplicate that suc-

and Down" was written
who were also re-
by "Lombardi, Ltd." and
Morosco successes. Robert
leading man at the
played the lead in "Up-
Down" for an entire sea-
and will give a wonderful per-
Richard Dix is cast for
talented boob" with whom
Vampire trifles until he
to force. Joseph Eggen-
who is the role of the butler.
is trusted." The celebrated
leading woman, Evelyn
will have the role created
Mary Servoss.

the fact that Mme. Sarah
will close her Orpheum en-
Sunday, that theater is
to let its bills deteriorate.
contrary, especial efforts
made to do justice to the com-
beginning Monday, August
not only is it headed by one
most unusual sketches in
"camouflage," but on it
the greatest living
representing both the
and the instrumental field,
the Metropolitan tenor,
Lili Petschnikoff, the
famous violiniste. "Camou-
by the way, is not a war
despite its name; it is a crook
with a new angle. The play
work of Henri de Vries, noted
domestic productions of this
Mme. Petschnikoff is a violin-
who had only one rival, her fer-
husband, Alexander Pet-
Carl Jorn, little
is said; only Caruso rivals him
and the Metropolitan car-
rooms at equal heights. On
will be also Lew Madden and
Ford, in "Morning Morning;"
and Mack, the two black
and from this week, Mayo and
Drew and Wallace and the
all welcome to another

new vaudeville and photoplay
Orpheum today promise to be-
an all-star assembly of enter-
The new summertime
of shows which began last
opening the pictures at 11
has passed a great number of
this schedule will continue
the rule, with the first of the
performances beginning
o'clock, and repeating three
daily after the first perform-
Curtis Blackwell is to be
in his latest picture play, "The
Blackmailer." The vaude-
bill of the programme should
an inducement to patrons,
as its headliner that funny
musicians, Joe and Vera
"Vaudeville's Chop Suey."
with are Marie McCourt, the
ballad singer; the Mack
in songs, stories and dances;



and Eddie Dale, the neat comedian, with many new songs, Irene Franklin will be on hand with a brand new song and her cornet melodies.

Pantages.

"An Arabian Night," an opera comique featuring the well-known funsters, John A. Crawford, and Gus Erdman, together with a company of ten beautiful girls, will head the coming week's bill at Pantages. This act is the latest production of George Choos, and is described as being a concoction of mirth and melody. Sully, Rogers and Sully, three jolly sailors, will stage their comic oddity called "In the Good Ship Itistolaugh." The Misses Parker, two American girls with "mirrored" voices, will render a series of songs in their own inimitable manner. Creighton, Belmont and Creighton have a novelty comic skit which they call "The Muddletown Minstrels in Rehearsals." Hallen and Hunter, songsters, will render a number of the latest hits, featuring their own success, "Kaiser Bill, You've Got a Lot to Answer For." Davy Jamieson will dispense mirth, "As You Like It."

Hippodrome.

It is not essential to have comedy all mixed up in a vaudeville act to make good entertainment. This is proven by the Six Provenzies, who offer one of the most sensational bicycle acts that has ever been seen on the vaudeville circuit. This will come to the Hippodrome beginning tomorrow matinee. This is a clever group of wheeling men and girls.

Jimmy Dunn has an inexhaustible supply of good stories and will tell a few jokes for your benefit. As a mimic he has no equal. Newcomers in vaudeville are Gray and Jackson, but "comers" in the best meaning of the word. They have a lot of laughs tied up in their skit. Everything in the line of Roman ring tricks are performed by the Peerless Potters. Just listen to Christopher and Walton in their barber story. The Ambler Bros. display ease and grace in their act. A conglomeration of comedy singing and darktown dancing is presented by Two Southerners. The usual films are shown.

HIS DEFINITION OF THE WORD SLACKER.

"Yes, I will tell you all about the production of 'Missing,' and will tell it gladly," said J. Stuart Blackton in an interview recently. "It is a wonderful thing to be able to work on a story of current interest, of all-absorbing interest, like a war story, and that from the masterly hand of Mrs. Humphrey Ward.

"Perhaps you did not know that I was born in England. Yes, I was, but I am an American now, all right enough. I should have regarded it no less than a catastrophe to have missed the privilege of giving 'Missing' its screen interpretation. Of all the work in my long career, I regard it the most important. It has a strong, wholesome love story, but the part that thrills one most is the expose of the slacker."

"Slacker?"

"Yes, everybody who is selfish and greedy and fails to serve in every way the public good is a slacker. I think the delightful part of the story is the happiness that comes out of despair and the agony that follows the treachery and self-seeking. 'Missing' is a novel, but the very incidents it recounts are taking place every day. No, nothing pays now but patriotism of the highest order, and it sort of makes an old chap feel as if he were doing his 'bit' to send out such a production."

TRIANGLE GETS CROSS.

Wellington Cross, favorably known for his successes in musical comedies and vaudeville, has been engaged by Triangle to appear in pictures. He has already begun work at the Culver City studios as the the featured player in "Gray Parasol," by Fred Jackson, Lawrence Windom will direct.

Just So.

"OLD THEMES FOR NEW," OR "HOW DO THEY DO IT?"

BY THEODORE P. TAYLOR.

IT IS just another instance of the great American virtue, persistency, that writers keep on attempting to please the flicker corporations in the face of the "Hints to Scenarioists" and the "What the Producing Companies Want" articles that appear from time to time in various journals.

At the same time, that other virtue, consistency, is conspicuous on the part of the scenario departments themselves, because of its absence.

These cheerful (shall we dub them "lyre?") birds continually warble in print about the scarcity of new ideas in the stuff submitted for their approval. Then in their own "adapting" they "squads-right-about" and make use of the same dear old ideas the Egyptians loved to chisel on their tombs to amuse the dead ones of those days.

"We wish," say the official script constructors through the magazine columns, "that some of these budding authors would send us a few scenarios occasionally. We fine-comb the universe for original material, and even then staff writers have to turn out our stuff because outsiders send in themes that the old Roman fans used to hiss at in the Colosseum when Hector was a pup.

"It's a fact that every third script that comes in the morning mail dishes up 'The Necklace' in camouflaged form. Of course," the article usually adds kindly, "the authors don't realize they're cribbing classics, but that doesn't make things any better."

That's their usual line of chatter. If you've noticed. If it's not "The Necklace" it's something else of De Maupassant's. Just why the embryo flicker authors always pick on him is not vouchsafed. Probably "The Necklace" is a favorite because the public is not expected to remember much more about it than that it's something Frenchy and about a young married couple. The studio birds are wise at that. "The Necklace" stands in the same relation to short tories that the Bible does to literature—each is the most admired and the least read of its class. Just as a matter of information, the theme is briefly this:

A poor but promising young woman loses a borrowed necklace which is reputed to be worth a fortune. Her career is thereupon ruined. Later it is disclosed that the supposed diamonds were only paste.

If you admire O. Henry, you know "Cherchez la Femme," that whimsical tale of the two newspaper reporters whose omniscience is severely jolted when they try to run "the eternal feminine" to earth on one of the local robbery mysteries. After paying a fabulous sum for a gilded plaster image in the belief that it is made of stolen gold, they finally discover the missing $10,000 in government bonds mending some cracked wallpaper at the little home of the woman in the case.

As it stands, that story is good for about two reels without padding. Also as it stands, there is no possible way of closing the picture from the producer's standpoint. Unless you have some love interest, how can you manage the fond clinch and "iris-in" that invariably precedes the word "Finis?"

Perhaps some of us would have foregone the doubtful pleasure of watching another fellow make love to a pretty girl for just once in order to have our O. Henry unadulterated. No, m.p. "adapter" pretends to observe the usages of polite society, however. You'll not catch him asking the film fan if he takes one or three lumps of romance with his story. No, he dumps half-a-dozen cubes of sugary sentiment in, with careless defiance of Mr. Hoover's edict in re sweets—and if you don't like the result, stay at home and entertain the Victrola.

It may be only a coincidence that seismic disturbances were felt at the time a certain well-known and respected film corporation started to "adapt" O. Henry's "Cherchez la Femme." If, however, it was the great Sydney Porter turning in his grave—no wonder!

For after the Honorable Director said "Our female star must have a leading role in this production."

And after the Exalted High Manager had said, "Our features must be five reels in length."

The idea hounds, sometimes known as staff writers, thus unleashed, picked up their scent without a moment's hesitation and loped gracefully into action.

Some months elapse.

The picture has been shown, and I have seen it.

Furthermore I liked it—as a photoplay.

I didn't care much for it as an O. Henry story, however, although the only changes that had been made were on title, characters and plot. Still it was quite amusing to note the theme with which the studio surgeons had trepanned the original. It was exactly this:

A poor but promising young woman loses a borrowed necklace which is reputed to be worth a fortune. Her career is thereupon ruined. Later it is disclosed that the supposed diamonds were only paste.

(Having thus dramatically made use of the movie cutback, we will register a harsh, grating ha-ha, and fadeout.)

MEXICAN BANDITS ALMOST KIDNAP HER.

While the Dustin Farnum Company was filming Zane Grey's "The Light of Western Skies" in Arizona, the mouse-like Winifred Kingston, Farnum's leading woman, came near furnishing an obituary notice for the press.

The exigencies of the play demanded that Miss Kingston was to be captured by the bold, bad captain of a gang of Mexican bandits, and in this case the Mexicans were real bandits—the riff-raff of the border. Mr. Farnum says that in fact, he never saw a choicer lot of scuffle-hunters, swash-bucklers, rustlers, thieves, cut-throats and stage robbers in all his western experience.

The bandit king, it was soon discovered, was casting glances of flame at the violet-eyed little woman, who was to be his prize in the picture, and, as the International line was only a few miles away, the cowboys who were to perform the rescue act slipped a few real bullets into their left hand guns to be ready in case the Mexicans attempted to pull off a sure enough kidnaping.

Whether Miss Kingston knew about all this or not, she stood pat and went through the rough work like a thoroughbred. After the capture of the girl, the bandits made camp on the banks of a mountain stream and tied the young lady to a tree. Then the excitement started. The cowboys attacked at full gallop and the shooting was tremendous. At its height, Two-Gun Watkins lost all discretion and busted loose into the scenery with sure-nuff lead, one bullet whizzing so near the captured girl that it fanned her scalp lock.

And now does Two-Gun Watkins appear in any more shooting scenes? He does not. After pulling that bit of cowboy realism Two-Gun is left at the wickyup to curry the goats.

COLONIZING MEXICO.

Carranza General in North Turns from Military to Reconstructive Efforts.

[A. P. FOREIGN CORRESPONDENCE.]

JUAREZ, Aug. 5.—Gen. Francisco Murguia, commander of the north, has forsaken the ways of war for more peaceful pursuits. While he has not relinquished his command of the northeastern military zone, Gen. Murguia is devoting practically all of his time and attention to reconstructive work in Northern Mexico.

In addition to the agricultural colonies he has established at Molinar and Casas Grandes, Chihuahua, he has plans for opening large tracts of land which were confiscated from land holders during the revolution and colonizing on these tracts with Mexicans from the crowded cities of the south and with Mexican laborers who have been forced to go to the United States to seek employment.

When the constitutional movement led by Carranza succeeded, the work of the Madero revolution, which had been left unfinished, was resumed. Confiscation decrees were issued against Gen. Luis Terrazas and many other large land holders in the north. These lands have been under the control of the government since they were seized by the confiscation decree issued by Francisco Villa while he was commander of the north under Carranza. They are well adapted to cattle grazing, irrigation farming where water is available and in many places cutting high-grade timber.

It is these lands that Gen. Murguia plans to colonize and his experimental colony at Molinar, north of Chihuahua city, is receiving practically all his attention at present. He visits it frequently and assists the colonists.

MOTION PICTURE FOLK WILL GIVE A BALL.

When the motion-picture people stage an event they do it with a maximum of dash and splendor, and all their past efforts appear to be eclipsed in the preparations being made for the motion-picture masked ball to be given in the Shrine Auditorium next Saturday night, August 17.

The interior of the auditorium is to be entirely transformed, not only regarding the decorations, but architecturally as well. A horseshoe of boxes, each making a background for one or more of the foremost celebrities in filmland, and promising to emulate in picturesque effect the famous gold horseshoe of the Metropolitan Operahouse, is now being constructed. Each box will be decorated with individual effect, in many instances so as strikingly to offset the costumes of those who occupy it. Each studio has contributed the assistance of its art department to the Motion-picture War Service Association to make the auditorium into a ballroom of unrivalled beauty.

Two orchestras will be present, one to provide the music for the dancing, the other composed of forty-eight pieces, to play during the surprise features of the night's entertainment and to render symphony numbers. The nature of these surprises is to be kept secret until they develop during the progress of the ball.

The purpose of the ball is to raise funds for the Motion-picture War Service Association, for use in financing the activities of that body in its important work. Committees of motion-picture stars and their friends have taken charge of the work of selling the tickets for $3 each, and of securing advertisements for the elaborate souvenir programme book. The book is to contain the photographs of the most prominent persons in the industry, brief and witty sketches of them.

Everyone at the ball is to wear a mask and the majority will appear in costume. Because of the wealth of material available to them, the dancers are to be most beautifully costumed.

A VICTOR VICTROLA
—the Answer to Your Music Problem—
$98.50
—for this New Style X-A Victrola and 20 Selections on 10-inch Double-Face, 85c Victor Records of Your Own Selection. Pay $13.50 on Delivery—the Balance at the rate of
$5 Per Month
Buy Your Victrola NOW! Birkel Co. Terms Make It Easy.
We will send you illustrated booklets of Records and Machines free of charge, upon request. If you live out of Los Angeles, we will prepay delivery charges on all machine and record orders.
Geo. J. Birkel Co.
"The Steinway House"
446-448 South Broadway
Victor Dealers
Your Choice of Mahogany or Oak Cabinet—



America's Foremost Actor
Miller
Direction of Carl Ray.
Main at Ninth.
10c
20c
30c
William Farnum
In a 1918 Version of
"The Plunderer"
Roy Norton's Red-blooded Western Thriller in Which the Hero Whips a Whole Mining Camp with His Two Bare Fists.
COMING SOON
"AT THE MERCY OF MEN"
Latest War News from "Over There"
Special Features and Splendid Music





Catherine Calvert
The Lady Beautiful of the Screen



In the Sensational Play by the World Famous Playwright,
PAUL ARMSTRONG
"A Romance of the Underworld"
SEE
LIFE IN CHINATOWN
LITTLE ITALY
BLACKWELL'S ISLAND
EAST SIDE DANCE HALL
THE CRIMINAL COURTS
THE BRIDGE OF SIGHS
GREAT MURDER TRIAL
OUR BOYS WHIP HUNS
First Pictures of New Battle of the Marne.
Auspices U. S. Government
Music by Augmented Orchestra
ALHAMBRA
731 So. Hill St.
Prices 10-20-30c.

Hamburger's
ESTABLISHED 1881

Basement Store

MID-AUGUST SALES

WOMEN'S AND MISSES'

Silk Dresses, $5.00



Forty women will consider themselves most fortunate Monday when they buy these silk dresses at $5.00 each.

—Why, it's almost impossible to buy the materials that they're made of for $5.00 to say nothing of the trimmings and the making of them.

—Dresses of taffeta, foulards and silk poplins in becoming styles that are very popular for wear right now and during the early fall.

—NOTE—It may be your last opportunity to buy real silk dresses at $5.00. Shop early Monday.

SILK DRESSES In a Feature Sale } $12.98

—Buy one of these dresses and you'll be the wearer of a frock that has the appearance of the much higher priced garment.

—The materials: Foulards, pongees, crepe de chine, satins, taffetas and plaids.

—The styles: Bolero, straight line and Eton with tunic, gathered or plaited skirts.

—The colors: Gray, green, Copenhagen, brown, navy and black.

(Hamburger's—Basement Store—Monday)

Women's Tub Skirts at $2.49

—You'll be delighted with them the minute you see them—and you'll know they're most reasonably priced, too, at only $2.49.

—Made of pique, plain and striped gabardine and basket weave; plain fronts with slightly gathered backs; various style pockets.

(Hamburger's—Basement Store—Monday)

Corsets at 98c

—A wonder-value that thrifty women will appreciate. Low bust models of strong coutil in pink or white; the popular styles finished with elastic tops.

Silk Stockings, 95c

—Exceptional values—perfect throughout, too. A varied assortment and only a few of a kind—that's why they're so much underpriced; well reinforced.

Kid Gloves, $1.00

—Broken lines of higher priced gloves priced for a hurried good-by. White, black and tan. Not all sizes of a style, but all sizes in the lot.

Boys' Suits, $2.98

—100 suits in a special purchase and selling Monday at a very special price—brown and gray mixtures in models that boys like; sizes 2½ to 8 years.

Men's Fiber Sox, 29c

—"Run-of-the-mills"—that's why you'll buy them at 29c instead of a higher price. 60 dozen of white and black sox, well reinforced.

Men's Pajamas, $1.79

—They've become slightly soiled from being displayed on our counters, so you'll buy them Monday at a great reduction—the well-known Del-Park brand.

(Hamburger's—Basement Store—Monday)

NOW! A SALE of APRONS

—Offering thrifty housekeepers unusual opportunities to economize on most useful garments for house and porch wear.

Band Aprons at 12½c

—Made of figured percale with round or fancy bottom. Specially priced for Monday. Buy two for the usual price of one.

Percale Aprons, 29c

—Good quality material in figured and striped patterns. A great big value for Monday's selling.

Bungalow Aprons, 98c

—Nicely made aprons or house dresses of percale in figured patterns; well made, with or without collars and belts.

Apron Dresses, $1.69

—Open style house dresses of Amoskeag gingham; several models to choose from. An unusually good money-saving value.

(Hamburger's—Basement Store—Monday)

Women's White Canvas Boots, $2.98

—The right shoes for your feet during the hot weather. Cool, comfortable white canvas 8-inch laced boots with plain toe or leather ball straps; flexible light weight soles; covered Spanish Cuban heels. Underpriced at $2.98.

(Hamburger's—Basement Store—Monday)

Chiffon Taffeta, $1.49

—This soft, lustrous finish silk is here in a wide assortment of colors and it's specially priced, too.

Lace Curtains, $1.69

—An excellent quality plain marquisette. Suitable for bedroom or dining-room; white and ivory; 2¼ yards long and 36 inches wide.

Nainsook at 25c Yd.

—Soft, chamois finish nainsook in a very fine weave. A material that's suitable for dainty lingerie and children's wear.

Crepe de Chine, $1.19

—Yes, a splendid width and a very heavy quality for waists, dresses and underwear. All of the popular street and evening shades.

72-in. Damask, 79c Yd.

—Mercerized table damask, full bleached, good weight and quality. Large assortment of attractive patterns.

Bed Spreads at $1.75

—Double bed size spreads in a good assortment of patterns; excellent weight. Underpriced on account of their being slightly soiled.

(Hamburger's—Basement Store—Monday)

9x12 ft. Wool and Fiber Rugs, $12.50

—Yes, here are those serviceable rugs that are so suitable for any room in the house—and at a wonderfully low price, too. An assortment of good colors and attractive patterns.

(Hamburger's—Basement Store—Monday)

LACE CURTAIN NETS, 85c

—300 yards of one pattern only—a shadow effect which is decidedly new and pleasing; 45 inches wide and priced much less than regular.

Filet and Loom Lace, 55c

—A variety of small and medium size patterns, suitable for any room; wears well and launders excellently; 42 to 50 inches wide, way underpriced.

(Hamburger's—Third Floor—Monday)

Hamburger's
ESTABLISHED 1881
Home 10063—Phones—Bdwy. 1168

ARTISTIC

—To enhance the ... correctly. At Hamburger's the largest in this ... your picture here ...

Gifts

—In the Gift Shop ... both very unusual ... soon be solved if you ...

Our Greatest Sale of Furniture

Into the Third Week goes Hamburger's August Sale of Furniture Monday, carrying with it ... —each piece of furniture bearing an August Sale Tag with a special message of Money-Saving.

—This is indeed a Better Sale of Better Furniture—that's what has made it our greatest and most successful ... **Payment Way.** Enjoy your furniture while you are paying for it. We'll gladly explain this convenient ... come Monday.



Eight-Piece Mahogany Dining Room Suite, $182.20

—An eight-piece suite that will add distinction to the room.

—Handsome colonial design, mahogany; massive construction—all pieces match perfectly. 54-inch Extension Table ($59.50,) 54-inch Buffet ($75.00,) 5 leather seat Dining Chairs ($6.95 each,) 1 Arm Chair ($12.95.)

(Hamburger's—August Furniture Sale—Third Floor—Monday)



Seven-Piece Adam Bedroom Suite, $167.50

—A richly decorated suite that is finished in ... white maple.

—Finest cabinet construction—a dainty suite ... are characteristic of this master craftsman designs. Set consists of ... triple mirror toilet table, full size bed, chair, rocker, and toilet chair.

(Hamburger's—August Furniture ...



35-lb. Hair Mattress $22.95

—Insure a good night's rest—sleep on this mattress.

—35 lbs. of fine curled hair covered with best art ticking; full or 3-4 bed size; roll edge; never-stretch feature.

(Third Floor)



Mahogany End Table, $16.95

—Attractive as well as useful. 12x36 inches; can be placed at the arm of an easy chair or at the back of a davenport.

(Third Floor)



Living Room Rockers, $15.95

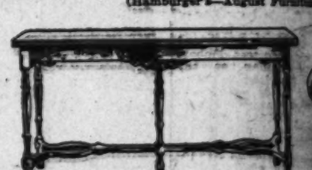
—Mahogany finish frames with detachable auto spring seats; covered with fine tapestry; period design. Another value for the third week of the sale.



Kenilworth Rockers $11.75

—Chas. II design; choice of two patterns tapestry or cane woven seats. Well balanced and very comfortable. A wonder value in the sale.

(Third Floor)



Mahogany Davenport Tables Special $47.50

—Can be conveniently used at the back of your davenport. Beautiful period design. It will add much attractiveness to your living-room.

(Third Floor)



...ports $52.50

...with soft spring ...; upholstered in ... ago we ordered ... them at a price ...



Living Room Suite, $144.50

—A suite that will perfectly balance your room.

—Three-piece tapestry suite as illustrated. Davenport ($79.50;) arm chair ($32.50;) and arm rocker ($32.50.) Deep seats and backs with extra spring cushions; covered with a fine grade of tapestry.

(Hamburger's—August Furniture Sale—Third Floor—Monday)



Circassian Dresser, $29.95

—Colonial type construction; fine Circassian walnut. They're priced lower than you will be able to buy them again for months to come.

(Third Floor)



Walnut Chiffonier, $27.95

—Similar to the dresser on the left and when combined with it, makes a wonderful bedroom piece.

(Third Floor)



High Back Rocker, $31.75

—Solid mahogany with soft spiral spring seat and separate cushion; upholstered with beautiful tapestry; high back, wide deep seat.

High Back Chair, $31.75

—A companion piece to the above rocker. Similar to the above in construction, design and covering.

(Third Floor)



..., $175.00

...own mahogany and ... cushions covered ...89.50,) arm chair ...

...Floor—Monday)

Wool Wilton Rugs 8.3x10.6 ft. 9x12 ft. In the Sale

—Yes, a heavy grade of wool Wilton rug in two of the most popular sizes—your choice. They are very specially priced for this sale, too. Patterns that are suitable for every room in the house—small allover Persian patterns in tan, brown, blue and green. Probably your last opportunity to buy these rugs at anywhere near this price, $49.75.

(Hamburger's—Third Floor—Monday)

August Sale of China, Glass and House...

—The blue pencil man is widely in evidence in the Basement during this August Sale. Scores of needed household utilities are in the biggest and best of all house-furnishing sales.

Dinner Sets, $16.50



—100-piece sets from the famous K.T.K. Potteries—America's foremost makers.

—A reproduction of the well-known Ranson pattern with gold line design.

—Yes, a complete service for twelve people—the wonder-value price of $16.50.

50-pc. Cottage Sets, $9.50

—American semi-porcelain—service complete for small family. Decorations of pink flowers, edges and handles gold striped.

Hand Painted Plates, 60c and $1

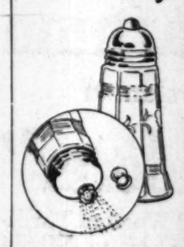
—Direct importation from the Nippon factory. New and artistic decorations—specially priced; bread and butter size, 60c. Dessert size, $1.

Open Stock Dinnerware

—Our stocks are complete in every detail—the largest on the Coast. Start a new set or replenish your old one—you'll find open stock dinnerware priced more moderately here.

(Hamburger's—Basement Monday)

Sani-Dry Shakers, $1.00 Pair



—A new idea for salt and pepper shakers—absolutely air and moisture proof. Top of Aero Metal, which will positively not corrode or discolor.

GLASSWARE

—Pieces that are in demand during the hot weather:

Colonial Ice Tea Tumblers...$3.00 doz.
Blown Glass Ice Tea Tumblers.....$2.20 to $4.00 doz.
Colonial Punch Bowls, $2.75 to $6.25 ea.
Colonial Punch Cups, $1.75 to $2.80 doz.
Handled Sherbet Cups, plain and optic.....$2.00 to $3.60 doz.
Colonial Sherbet Glasses.....$1.25 to $2.75 doz.
Sherbet Glasses, tall stem.....$4.00 to $6.00 doz.
Covered Ice Water Pitchers.....75c to $3 ea.
Glass Mixing Spoons.....20c to 40c ea.

3-Gal. Water Olla at $1.75

—Keeps water cool without the use of ice. Made of porous pottery and cools water by evaporation. 3-gal. size, $1.75; other sizes from 1 gal. to 10 gal., $1.35 to $3.15. Olla, without faucet, 20c to $2.00.

(Hamburger's—Basement—Monday)

Yes, Ga...



—A sale that ... tricity; ... or ...

Fireless ...

—When you go ... before you go ... the cooker ... hot. Also ...

Bissell's ...

—Yes, ... complete with ...

Hamb...

—The ... lining.

...975

...hings

...lly for this, the ...

...10c ft.

... sale. Choice of ¼ ... rubber hose. Sold ... with couplings.

..., $6.00

...up but little space. ...separate; non-rustable

..., 23c

...ures elec... delivered.

...00

...your meal ... cut-rate ... cooked kind

..., $3.45

...ary finish and com...

...or, $13.25

...non-rustable sheet steel ...



ARTISTIC PI...
—To enhance the beau... correctly. At Hamburger's the... the largest in this vicinity... your picture here to be fra...

Gifts for...
—In the Gift Shop is an... both very unusual and ver... soon be solved if you come...

FRAMING
...ures & framed cor... ...ngular stocks are ... ...ly expert. Bring ...

...1168

...of Future

...Monday, carrying with it... ...ter values ...cial message of Money-... ...rtunities.

...reatest and most successful... ...t Our Easy ...xplain this convenient met... ...when you



...n-Piece Adam Bedroom ...$167.50
...orated suite that is finished in hand ... ...t construction—a dainty suite with ... ...tsman designs. Set consists of large ... ...ed, chair, rocker, and toilet chair.
(Hamburger's—August Furniture Sale—...)



Mahogany ...venport Tables ...pecial $47.50
...conveniently used at the ... your davenport. Beautiful ...esign. It will add much at... ...ss to your living-room.
(Third Floor)

Over... ...$52.50
—A ... with soft spring ... ...upholstered in ... dull-... ...we ordered ... ...ong at a price ... ...
(...)



...igh Back ...ker, $31.75
...14 mahogany ...oft spiral spring ...and separate ...; upholstered ...beautiful tapes... ...igh back, wide ...eat.



...igh Back ...air, $31.75
...companion piece ...e above rocker. ...r to the above ...construction, de... ...and covering.
(Third Floor)

Living-R... ...$175.00
—Beautifully made ... ...mahogany and ... cane panelling ... ...ings covered ... with fine damask ... ...arm chair ($42.75,) and rocker ($...)
(Hamburger's—...)

...n the Sale ...975
...are very specially priced for ... ...n tan, brown, blue and gray.

...nd Housef...hings
...ded household utilities are in this ... ...for this, the

...0 Pair
...per shakers—... ...rcel. Top of ...y not corrode.

...RE
...d during the ...
...$3.00 doz.
...
...o $4.00 doz.
...to $6.25 ea.
...o $2.80 doz.
...plain and ...
...o $3.60 doz.
...o $2.75 doz.
...o $6.00 doz.
...75c to $3 ea.
...c to 40c ea.
...75
...porous pottery ...her sizes from ...c to $2.00.

Yes, Garden...



...10c ft.
...Choice of ½ ... ...rubber hose, fitted ...ith couplings.
...$6.00
...to but little space. ...Lasts ... ...; non-rustable ...
...23c
...$3.45
...$13.25

Tung...
—A sale that will ... ...tricity; 25 or 40 watt. ...

Fireless C...
—When you go to ... ...before you go and ... ...the cooker along with ... ...hot. Also freezes ice ...

Bissell's Carpe...
—Yes, genuine Bissell's ... ...plete with best quality ...

Hamburger...
—The most popular ... ...lining. ...



More Silk Bags at $1.95
—As illustrated, tassel-trimmed bags of heavy moire or silk poplin, lined with silk. Swing purse and mirror; firm clasp—an event at $1.95 Monday!

White Silk Handbags, $3.95
—A special purchase just arrived. So pretty with summer dresses or white suits. Finished with large silk tassel—yours the saving at $3.95.

(Hamburger's—Main Floor—Monday)

Hamburger's
ESTABLISHED 1881
Home 10063—Phones—Bdwy. 1168

Women's Neckwear, 50c
—Midsummer styles at the height of their popularity right now — cleared away Monday morning at 50c.
—You'll remember the former prices of some. Guess high and you'll be right—priced 50c each and all Monday morning! Some slightly soiled or rumpled.
—Sets, chemisettes, and vestees among them.



(Hamburger's—Main Floor—Monday)

Mid-August and Our Garment Sales!

—We reach the middle week of August with flying colors—Hamburger's is serving the women of Los Angeles as never before! Prices break again for Monday—dollars less than you'd expect, too. Doors open at 9 o'clock—hundreds will be waiting!

—Vacation's here, fall's just ahead. Dresses—your first, last, all-the-time need. Mid-August Garment Sales at Hamburger's mean that we've broken prices into fragments. Listen!

You can save enough on a single dress or one suit here Monday to pay out the average W.S.S. pledge for the rest of the year.



—A suit for business, for school, for war work—at a bargain! That's what Hamburger's offers you Monday. A good many customers will buy now for early Fall. See them for yourself Monday Morning!

Women's and Misses' DRESSES $15.50

Georgettes
Gingham Taffetas
Foulards
Printed Chiffons
Plain Taffetas
Taffeta-and-Georgette
One or two of a style or kind

—Also two other notable events in the Dress Section Monday.

Lovely Dresses at $21.50
Street Afternoon Frocks, $27.50

(Hamburger's—Second Floor—Monday)

Women's and Misses' SUITS $15.50

Serges
Gabardines
Tricotines
Poplins
Novelties
Taffetas
Black-and-White Checks

—Also two other notable values in the Suit Section Monday.

—Semi-Tailored Suits, $19.50
—Jersey Sports Suits, $22.50

(Hamburger's—Second Floor—Monday)

Women's Military Oxfords $7.00
—Greater comfort for hot weather can't be had. Trim style, too, of the military type. At Hamburger's Monday for $7.00.
—Military last with stitched wing tip; easy hand-turned soles, 1½-inch heels. In patent leather, black, or tan calfskin.

Women's Silk Stockings at $1.15
—Full fashioned, lisle garter tops—in women's regular and out sizes. The tiny irregularities of weave won't affect the wear, but they pushed the price way down—$1.15 for Monday—yours the saving.

(Hamburger's—Main Floor—Monday)

August Unfolds the New Dress Goods at Hamburger's
—Twelve months ago we placed our orders for the precious woolens, velvets, and silks for this Fall. Mysterious wooden cases have been coming to the Great White Store for days and days—now the secret is out.
—Broadcloths, serges, tricotines, poplins, mannish suitings are here in a splendid showing. The supply will be limited, however, so do your fall planning earlier than ever before.

Jersey Silk Vests, $1.95
—When we had these on sale last week, salespeople were kept busy every minute of the day. More of them will be ready Monday, and we expect to clear them all away—the price will take care of that! Come early.
—Plain tailored band top or bodice style with lace top. Reinforced under arm. $1.95 Monday.

(Hamburger's—Main Floor—Monday)

Crepe de Chine Combinations, $3.95
—Beauties! Heavy crepe de chine made princess style with knicker drawers — richly trimmed in front and back with French Valenciennes. Ribbon straps. In the popular flesh color, $3.95 Monday—an exceptional value!

(Hamburger's—Second Floor—Monday)



The Blouse Sale
—If you missed our Blouse Sale last week, here's another opportunity. But don't let it pass this time. Be here Monday morning. Some of the best bargains of all are in these three groups. Former prices were dollars higher! Choose—

$2.45 $6.75 $9.75

—White voile, trimmed with colored linon—waistcoat style.
—Plain styles of organdie.
—Georgette crepe.
—Organdie.
—Georgette-and-organdie.
—Collars and collarless styles.
—Georgette crepe.
—Beaded.
—Braided.
—Pin tucked.
—Dainty colors.

(Hamburger's Blouse Department—Second Floor—Monday)

Women! Misses! Suits Made to Your Measure—$15.00 for the Making
—A handsomely tailored suit, fit guaranteed, made for $15.00! Later in the season, the same work might cost double. The only requirement is that you buy your materials in our Silk or Wool Dress Goods Departments. Special for August only.
—College and boarding school girls should put in their orders at once.

Imitation Fur
—These beautiful smooth or crushed pile fabrics will be in great demand for autumn. Coats, stoles, shoulder capes, muffs and suit trimmings will be made of them. Fall colors are here, $3.00 to $17.50 yard.

Chiffon Velvet
—An even fuller line than we had last year, says the buyer. The most elegant qualities—lustrous, soft and with close pile—in the new street shades and black. 40 inches wide. $6.00 and $7.50. Later on, these are likely to be scarce.

Shining Satin, $3.00
—40 inches wide—an economical width, as every dressmaker knows. Fall's smartest material—patriotic because it conserves wool. Ask to see the Autumn shades.



Millinery in the Sale
—Three months more of warm weather by the calendar of the Weather Man—yet all our summer millinery must go NOW! The prices we've marked them for Monday will move these hats in a hurry—be early to get the one or two you want.

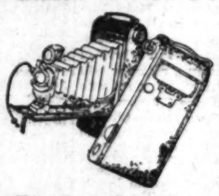
$4.25 $6.95 $10

—Tagal, milan, lisere, gingham.
—Small hats for the matron.
—Larger shapes for girlish faces.
—Hand-made organdie.
—Georgette crepe, ostrich trimmed.
—Lisere, milan, milan-hemp.
—All the season's Model Hats from the French Room—mostly in black—also sand and gray. Elegantly trimmed.

All Our Tailored Hats to Go at $4.95
—A clean-up with wonderful opportunities for shoppers! All colors in pebble milan, Italian milan, and lisere-hemp. Tailored trimmings.

(Hamburger's—Millinery Department—Second Floor—Monday)

Get Your Eastman Kodak Here!
—We have a full line of them including Eastman, Jrs. and Brownies.
—Our salespeople will be glad to show them and give full directions for using.
—Eastman films, paper, and accessories all carried in this department.
—Leave Films Any Time—Get Them at 5 p.m. the Next Day.



8x10-inch Enlargements Free with Every $5.00 Worth of Developing and Printing Done at Hamburger's.

(Hamburger's—Sporting Goods Department—Main Floor)

Novelty Silks
Street Colors Rule
—Autumn will be nothing if not practical! So taffetas and satins of beautiful quality are striped and plaided in satin—and reflect the light in colors correct for street wear.
—Large block effects, woven squares of alternating satin and taffeta, wide satin stripes—in self or contrasting colors.
—Nothing is gay—all is smartly subdued.
—Such rich, durable-looking silks have not been seen since Grandmother's day. Ready for your inspection Monday.

(Hamburger's—Main Floor—Monday)

Dull, Lifeless Hair Can be Restored To Its Natural Brilliancy
—Hundreds of men and women have come to Prof. Austin asking what to do to bring back the natural gloss to their hair.
—Prof. John H. Austin says—
—Not every case requires the same treatment—a microscopic examination will show the exact cause of your hair troubles.



—39 years' experience in conditions of the hair and scalp qualify Prof. Austin to give excellent advice.
—Free microscopic examination of the hair and scalp daily. Hours 10 to 12 and 2 to 4 o'clock.

(Hamburger's—Private Offices—Second Floor)

The Bright Side of Sunshine Land—People and Their Doings—A Hundred or More Happy Affairs

A DEBUTANTE'S LETTER.

LOS ANGELES, Aug. 3.

Marcella dear:

We are all so glad to hear you are better and returning home again soon. They are showing the new fall hats already, cherie, and giving away all the summer finery for next to nothing, so see what you are missing.

Mrs. Ervin S. Armstrong is going to New York with her three beautiful babies early next week, to join her once golf-champion hubby, who has transformed himself into a munitions worker over there. Mrs. Armstrong has been devotedly helping out at the Enlisted Men's Club here—Thursday is her day and the last two have been desperately strenuous on account of the parades that brought so many of the men to town. Mrs. Armstrong expects to stay all the winter in Atlantic City with the children and is making no plans beyond that. Sidney Walles is also going East to join Mr. Armstrong in the munitions work, but Mrs. Sidney Walles will not follow for another month or so, and will remain at Santa Monica with her little girl.

The G. Allan Hancocks, with Miss Rose Mullen, are up at their lovely summer home, at Cupertino in Santa Clara county, and are happily entertaining relays of friends each week. It is a very lovely place, built by the Pullmans of Pullman car fame, replete with every luxury, outside and in. Miss Marie Mullen, who, as you know is the guiding genius of Mullen & Bluett's and one of the best business women in town, is enjoying a well-earned rest up there, with her sister and family.

Of course one of the events of the week is the advent of an heir to Mr. and Mrs. Eddie Maier. Eddie Maier feels rather like royalty these days. The event establishes the dynasty, don't you know, and secures the entail. Popular congratulations are raining upon them thick and fast and some sort of celebration seems to be in order.

William Banning has a merry yachting party over at Catalina for a couple of weeks with two Katherines on board—Katherine Banning and Katherine Mellus. From all accounts they are having a wonderful time.

Did you know that Norwood Howard had joined the navy and is down at San Pedro since Wednesday, having a dubious time of it in the detention camp and not at all sure he really likes vaccination and inoculation, but heroically resigned in the good cause? Arthur Howard has gone to France—and that makes four of the boys in the service. Neil Pendleton is also joining the naval aviation. Both Norwood and Neil will probably restore their svelte contours under the drastic naval training.

Lieut. Stanley Tolley, Jr., has also left for France. His fiancee decided against a war wedding and so the engagement was not announced. Roger Lapham, another of our golf champions, has just gone to France as a lieutenant; and Robin Hayne is in the aviation over there, but the fact has not prevented Mrs. Hayne going on with those divorce proceedings.

That Enlisted Men's Club at Trinity Auditorium has really reached wondrous dimensions. Just think of, those once-time society butterflies of ours served 700 meals on Wednesday and stood behind a cafeteria counter for three and four hours at a stretch. Mrs. Hugh Stewart has gone away, so Mrs. I. B. Newton took her day and it proved the busiest they have ever had. That regal woman, Mrs. Michael Connell, has performed miracles, for she has in some mysterious way acquired the furniture for a handsome lounge-room, a barber's parlor, shower baths, a gymnasium, a new dining-room, and an immense kitchen and the only paid help is the Chinese cook, Mrs. Newhall's famous Louie, who simply adores being overwhelmed, and has known all the society ladies from girlhood and entirely approves their new vocations as adequate kitchen help. The Van Nuys chef cooks all their meat for them, and it is one little lady's duty to go down and fetch it in her machine every day. Thus if you see little Mrs. Alfred Wright driving gingerly across Broadway somewhere about 5 p.m. you may know she has her car laden with steaming meats de luxe and great cans full of luscious gravies. Mondays are in charge of Mrs. Anne Simpson; Tuesdays, Mrs. Homer Laughlin; Wednesdays, Mrs. I. B. Newton; Thursdays, Mrs. Ervin Armstrong; Fridays, Mrs. Bobbie Hook; Saturdays, Mrs. Dan Murphy, and Sundays, Mrs. Michael Connell.

Had lunch at the Belgian relief headquarters on Thursday and found Mrs. John Lynch ensconced while Mrs. Willoughby Rodman is away. Mrs. Lynch, just back from a recuperative week-end at Mt. Wilson, is trying to break all records filling the treasury, aided and abetted by Mrs. John Trainer, who does some alarming book-keeping. Saw Mr. and Mrs. W. C. Marble lunching with the newest Belgian fairy godfather, a Mr. Mellen, who has recklessly offered to do anything needed and got himself and his machine sent off on a dozen errands right away—and went right on smiling. So they let him have half a spoonful more sugar in his iced tea as a reward of virtue. L. T. Bradford looked in with some friends and stood them a riotus lunch which included beef loaf and hot muffins, salad and peach tart, and generously tipped the society waitress a dollar for the Belgians into the bargain.

Lots of the Belgian relief brigade are out of town, but there are plenty of willing deputies to take their places. Mrs. W. C. Marble has gone to Alamitos Bay, Mrs. Irvin Muma to La Jolla, Mrs. Arthur Bent is still in New York, Mrs. Willis Booth at Berkeley, Mrs. P. H. Booth in Chicago, and Mrs. Trainer is just waiting for the Norman Macbeths to give up the house at Hermosa Beach to move into it. But in the meantime a valiant band under the captaincy of Mrs. Geoffrey O'Connell are doing a roaring trade all day and every day out at Exposition Park—fancy what it means to take $315 in one day for nickel ice creams, which is what they achieved on Wednesday. And this weather is murderous on the ice-cream trade. It yearns to run all over the park.

It really is one of the wonders of the war—seeing these charming women pitch in and do all sorts of hard menial work in hot kitchens and hot tents, waiting upon hundreds of people with the utmost good humor until they are ready to drop. They will never be able to go back to leisurely pleasure-hunting again—how far away those days seem when we used to sit around and watch golf tournaments and think up luxurious parties for every day in the week.

Yours energetically,

BETTY.



Miss Elizabeth Curtis Poore



Miss Isabel Benedict.



Mrs. F. Harlow Frink and Marjorie.



Miss Marjorie Rock on "Uhlan."

All Photos © by Steckel for National Illustrated News Syndicate.

Some Santa Barbara society folk.

Little Miss Rock is mounted on "Uhlan," the holder of the world's trotting record of 1:58, who is owned by C. K. G. Billings. Miss Benedict, who is the daughter of Mrs. C. A. Benedict of St. Louis and New York, is to marry Charles M. Marvin of New York. The engagement was announced recently by Mrs. John Patin of Santa Barbara, Miss Benedict's grandmother, at whose home she has been staying. All pictures copyright, 1918, by Steckel for National Illustrated News Syndicate.

SOCIETY.

BY VIRGINIA WOODS.

Submarine Base Ball.

The event of the week will be the ball to be given at Hotel Virginia in honor of the Submarine Base on next Wednesday evening. Mrs. Rodman Robson and a bevy of Long Beach society matrons will chapefone all the young girls who will be invited to give 650 men from the Submarine Base their exclusive attention. At the Wednesday and Saturday dances the men have often found a scarcity of partners, complicated by just a bit of jealousy on the part of civilian beaux. So on this one evening the sailors will have first call on the maidens for dancing partners—and there certainly wont be any shortage of navy men for the occasion. The Submarine Base Jazz Band as well as the Virginia orchestra will be on hand to insure continuous music. Capt. C. Poundstone and officers of his staff will be the dinner guests of Mr. and Mrs. Rodman Robson.

There will be dancing in the ballroom, the grand salon and the tennis courts, a gala occasion de luxe for which any number of Los Angeles people are going down.

For the Harbor Men.

The supper dance given at the home of Mrs. Jeanette Lonavon, No. 419 Loraine boulevard, Windsor Square, for men from the naval training station at the harbor, on Saturday evening by Miss Katherine Donavon, Mrs. Henry T. Gage, Miss Fanette Gage, the Misses Rosalie and Mary Dockweiler, and Miss Jeanette Prendegast, proved a delightful affair.

These parties in which several Los Angeles girls collaborate to entertain various contingents of young men from the local cantonments are proving a huge success. One given earlier in the week at the home of Mrs. J. W. Trueworthy by fifteen girls for the men from the Arcadia balloon school was such an unqualified success that another is already in the offing.

Harry M. Rogers Engaged.

Mrs. C. W. Rogers of No. 216 West Adams street gave an announcement luncheon party on Thursday to inform her friends of the engagement of her son, Harry M. Rogers, the well-known tennis player, to Miss Florence Park of Michigan.

Harry Rogers is in Washington engaged upon work with the ordnance department. Miss Park, his fiance, is the daughter of Mr. and Mrs. Ambrose Park of Michigan. The young people expect to be married in the fall.

Harry Rogers is very well known here, having graduated from the Los Angeles High School and the University of California, where he has always shone in athletic circles. At the luncheon on Thursday all the guests wrote words of sophisticated advice in a specially prepared gift book, which will be sent to young Rogers in Washington for his digestion.

Lieut. Campbell.

Lieut. Clarence P. Campbell, formerly professor of engineering at Stanford and Nevada universities, the son of Mrs. Selina Campbell-Webb, of No. 851 South Wilton place, arrived home for a brief furlough on July 5 to bid farewell to his family before leaving for France. His mother has just received a cablegram telling of his safe arrival overseas. Lieut. Campbell enlisted in the service a year ago and graduated with honors from the Boston School of Technology, receiving his commission in the Aviation Signal Reserve within two months of his entry into the college. He was afterwards assigned to Fort Sill for six weeks and thence to active service.

Chandler-Beecher Wedding.

Miss Hazel Estella Chandler and John Beecher were married on the 3rd inst. at the home of the bride's parents, Mr. and Mrs. William Hartwell Chandler of No. [illegible] Cherokee avenue, Hollywood. The Rev. J. H. Lash of the First Congregational Church officiated.

The bride was gowned in [illegible] willow taffeta and Georgette crepe with a pink picture hat and carried a bouquet of Cecile Brunner roses. Little Allene Pelton, in dainty white net dress, attended the bride as flower girl. Dr. and Mrs. A. M. Pelton complimented the bride and groom with a [illegible] dinner party at the California Club following the reception at the home of the bride.

Mrs. Beecher is a popular Hollywood girl, graduate of the State Normal School, and Mr. Beecher a graduate of Amherst College and U.S.C. They have left for an automobile honeymoon tour and will return to make their home here in the near future.

Boyer-Smith Wedding.

Miss Sarah Rebecca Boyer became the bride of Dr. Ralph [illegible] on last Wednesday evening. The wedding took place at the home of the bride's parents, Mr. and Mrs. Lewis E. Boyer, No. 3331 Arlington Seco avenue. Dr. J. H. [illegible] read the service under a large Australian mulberry tree, which [illegible] a beautiful natural arbor. Fifty guests were present at the wedding. Dr. and Mrs. Ralph [illegible] are at home to their friends after September 1.

For Bride-elect.

Since the announcement of the engagement of Miss Suzanne [illegible] Joyce to Howard Winthrop [illegible] Seattle, several entertainments have been given in honor of the bride-elect. Mme. Dorothy de [illegible] entertained with a shower party Wednesday, and Mrs. [illegible] Palmer complimented Miss Joyce with a tea and theater party Thursday, in which Mrs. De Ver Gray and Mrs. Beryle Mitchell collaborated. Miss Lulie Beall [illegible] of East Hollywood will entertain with a shower on Monday, and on Tuesday Mrs. Roy [illegible] and Mrs. J. C. Jessen will give a Yosemite luncheon.

Miss Joyce and her mother will join Mr. Spear in Seattle this week, but the date of the wedding has not yet been decided. Mr. Spear has volunteered for active service and the wedding will be somewhat contingent upon his future plans.

Harry Hobson Marries.

Mr. and Mrs. Herbert L. [illegible] send of Park City, Utah, announce the wedding of their daughter, Miss Abbott Townsend, to Lieut. Harry T. Hobson, son of Mr. and Mrs. Francis J. Hobson of No. [illegible] Fourth avenue, Los Angeles. The wedding took place at the Cathedral of Music, Indianapolis, where the popular young bride was a [illegible] dent. Lieut. Hobson and his bride left for Little Rock, Ark., on a brief honeymoon before the latter returns to Camp Pike, where Lieut. Hobson is gas instructor. Lieut. Hobson is a Stanford University man and well known in Los Angeles and his brother, Francis Hobson, Jr., is in the Twenty-seventh Engineers at Camp Leach, Washington, D. C.

A Promotion.

Mr. and Mrs. Jules Vallo have received word that their son-in-law, Capt. Oliver Floyd, has been promoted to the rank of major in the Marine Corps. The latter, Mrs. Floyd, was Miss Vallo before her marriage, a belle of the French colony in Los Angeles.

Collier-Kull Wedding.

Miss Helen L. Collier became the bride of Lieut. George C. [illegible] Monday evening. The young people were married at the home of the bride's grandmother, Mrs. [illegible] Ackerman, No. 528 East Thirty-second street, and are spending their honeymoon in San [illegible].

The bride is the daughter of W. D. Collier of this city and is known in musical circles as a violinist of talent. Lieut. Kull belongs to the Aviation Signal Reserve and is at present stationed at [illegible] where he is an instructor.

Happy Affairs.

the Aviation Signal Reserve Corps within two months of his entry to the college. He was afterwards assigned to Fort Sill for six weeks and thence to active service.

Chandler-Beecher Wedding.

Miss Hazel Estella Chandler and John Beecher were married on the 3rd inst. at the home of the bride's parents, Mr. and Mrs. William Hartwell Chandler of No. 1788 Cherokee avenue, Hollywood, the Rev. J. H. Lash of the First Congregational Church officiating.

The bride was gowned in pussy-willow taffeta and Georgette crepe, with a pink picture hat, and carried a bouquet of Cecile Brunner roses. Little Allene Pelton, in a dainty white net dress, attended the bride as flower girl. Dr. and Mrs. A. M. Pelton complimented the bride and groom with a wedding dinner party at the California Club following the reception at the home of the bride.

Mrs. Beecher is a popular Hollywood girl, graduate of the State Normal School, and Mr. Beecher is a graduate of Amherst College and U.S.C. They have left for an automobile honeymoon tour and will return to make their home here in the near future.

Boyer-Smith Wedding.

Miss Sarah Rebecca Boyer became the bride of Dr. Ralph Smith on last Wednesday evening. The wedding took place at the home of the bride's parents, Mr. and Mrs. Lewis E. Boyer, No. 3291 Arroyo Seco avenue. Dr. J. H. Whiting read the service under a large Australian mulberry tree, which formed a beautiful natural arbor. Fifty guests were present at the wedding. Dr. and Mrs. Ralph Smith will be at home to their friend after September 1.

For Bride-elect.

Since the announcement of the engagement of Miss Susanne Mary Joyce to Howard Winthrop Spear of Seattle, several entertainments have been given in honor of the bride-elect. Mme. Dorothy de la Plain entertained with a shower party on Wednesday, and Mrs. Harlan H. Palmer complimented Miss Joyce with a tea and theater party on Thursday, in which Mrs. De Ver H. Gray and Mrs. Beryle Mitchell collaborated. Miss Lulie Beall Bestle of East Hollywood will entertain with a shower on Monday, and on Tuesday Mrs. Roy H. Cooper and Mrs. J. C. Jensen will give a Yosemite luncheon.

Miss Joyce and her mother will join Mr. Spear in Seattle this fall but the date of the wedding has not yet been decided. Mr. Spear has volunteered for active service and the wedding will be somewhat contingent upon his future plans.

Harry Hobson Marries.

Mr. and Mrs. Herbert L. Townsend of Park City, Utah, announce the wedding of their daughter, Mary Abbott Townsend, to Lieut. Harry T. Hobson, son of Mr. and Mrs. Francis J. Hobson of No. 1211 Fourth avenue, Los Angeles. The wedding took place at the Conservatory of Music, Indianapolis, where the popular young bride was a student. Lieut. Hobson and his bride left for Little Rock, Ark., for a brief honeymoon before the groom returns to Camp Pike, where he is a gas instructor. Lieut. Hobson is a Stanford University man and well known in Los Angeles society. His brother, Francis Hobson, Jr., is in the Twenty-seventh Engineers at Camp Leach, Washington, D. C.

A Promotion.

Mr. and Mrs. Jules Volle have received word that their son-in-law, Capt. Oliver Floyd, has been promoted to the rank of major in the Marine Corps. Their daughter, Mrs. Floyd, was Miss Andree Volle before her marriage and a belle of the French colony in Los Angeles.

Collier-Kull Wedding.

Miss Helen L. Collier became the bride of Lieut. George C. Kull on Monday evening. The young people were married at the home of the bride's grandmother, Mrs. Teresa Ackerman, No. 538 East Third street, and are spending their honeymoon in San Diego.

The bride is the daughter of the late W. D. Collier of this city and well known in musical circles for her talent of talent. Lieut. Kull has gone to the Aviation Signal Corps and is at present stationed at Fort Sill where he is an instructor.



Free Lessons in Art Needlework

—Choose plenty of room, and the more the merrier any day and every day. Lessons and fancy bag making, understandingly given, if you'll know how. Fifth Floor.

Card Tables
Reduced to
$3.50

—Now is the time to arrange for that party. —The best makes that we know of in folding card tables—either leatherette or felt tops. 6th floor.

N. B. Blackstone Co.
Broadway at Ninth
Home 10259 *Main 7215*

Free Lessons in Lamp Shade Making

—One of the fascinating fads of the hour and as useful as alluring. —No charge for instruction, providing materials are bought in this department. Fifth Floor.

Innovation! Dollar Luncheon

—The delights of this special Dollar Luncheon, partaken of in the cool, pleasant environment of Blackstone's Colonial Tearoom, will be a revelation in the art of perfect cooking and unexcelled service. A la Carte if preferred. Fifth Floor.

Unrivaled Opportunities for Thrift Will Bring Women from All Directions to Choose and Buy in the

August Stock Readjustment Sale of Blackstone Silks

—It is undoubtedly the best sale for everybody to come to for good silks. It certainly has back of it the main essentials that constitute unusual drawing power—variety of weaves and styles—undeniable high qualities—lowest prices. No matter what you need in silks—for suits, dresses, skirts, blouses or trimming purposes.

Come to Blackstone's Monday---the Advantages Are Unmistakably Strong, Clear and Reasonable

Chiffon Taffeta $1.19
—40 yards—soft finish, high luster Silk; 2 and 36-inch widths; good range of shades.

Tub Silks $1.19
—40 yards—white grounds with bright color stripes in most attractive combinations; 32 inches wide.

Fancy Silks $1.39
—40 yards—Novelty Stripes in many color combinations for skirts, dresses and things; 36 inches wide.

Black Taffeta $1.39
—Just the fine or stiff dress taffeta—soft, chiffon finish Black Taffeta; 36 inches wide.

Foulard Silks $1.49
—40 yards—Firmly woven, excellent finish Foulard Silks; pretty patterns in pretty color combinations; 36 inches wide.

Satin de Chine $1.19
—300 yards— extra weight Satin in Emerald, Taupe, Seal Brown, medium Gray and Cerise; 36 inches wide.

Satin Royal $1.39
—515 yards—splendid quality Satin of exceptional weight and finish; favored shadings; 40 inches wide.

Black Satin de Chine $1.39
—Less than a hundred yards of this lustrous, heavy Black Satin de Chine; 36 inches wide.

Black Satin Duchesse $1.39
—A limited yardage of fine satin in a weight heavy enough for coats; 36 inches wide.

Printed Georgette $1.59
—150 yards—A sheer, pretty quality; white with prints of blue and black; figures and stripes; 40 inches wide. SECOND FLOOR.

High-grade Silks, Yard 95c
—Limited quantities only of—Khaki Kool silks in a few plain colors—Novelty Dress Silks in a good assortment of colors—40 inch Shantung Pongee in Helio and Poppy shades—36 inch, all silk Jersey in Turquoise blue and Sand color.

Probably the Last Chance
In Several Years to Get
Such Splendid Suits
At Anything Like These Prices
$19.50 $29.50

This is the Why and the Wherefor
These Values Are Simply Phenomenal

—Owing to the restricted production due to the scarcity of materials and manufacturing difficulties, these suits featured Monday at $19.50 and $29.50, are such as cannot be made up today to sell for twice their regular prices, which were, in most instances, as much again as $19.50 and $29.50.

Suits at $19.50
—Suits of individuality and tailored to a nicety.
—Suits of fine serges, poplins, Tricotines and Taffetas.
—Tailored and semi-tailored models — Eton, Pony and Bolero coats.
—Black, Navy, Tan, Belgian Blue, Rookie and Black and White checks.

Suits at $29.50
—Suits that will be just as fashionably correct next season as they are today.
—Suits of Tricotine, men's-wear Serge, Taffeta and Wool Jersey—all silk lined.
—Smartly-tailored and semi-fancy models for Fall wear.
—Black, Gray, Tan, Navy, Rookie, Belgian Blue and Black and White checks. We doubt if these values will ever be equaled.

Note:—Remodeling of Furs during August at Special Summer Rates—Fur Section, Third Floor

Printed Silk Voiles $1.59
—150 yards—transparent but firm weaves—white with colored figures; 40 inches wide.

Tussah Silks $1.59
—Just 40 yards—a Shantung weave in natural color only; 40 inches wide.

Satin Shantung $2.39
—A splendid satin finished crepe weave Shantung in natural color; 40 inches wide.

Imported Pongee 69c
—Several bolts of an excellent weight imported pongee in natural color; 32 inches wide.

Georgette Crepes $1.59
—39 and 40-inch widths—our regular numbers in a full line of light and dark colors.

Radium Georgette $1.59
—100 yards of Printed Radium Georgettes—Navy and Blue grounds with coin spot of white; 42 inches wide.

Tussah Shantung $1.59
—A short lot of extra heavy Tussah Shantung in natural color; 36 inches wide.

Charmeuse Satin $2.39
—Printed Charmeuse Satin—large coin spots of white on Navy and Black grounds; 40 inches wide.

Black Suiting Velvet $5.00
—32-inch silk faced coat and suiting velvets—a silk faced fabric at the price of a cotton.

Gingham Silks $1.49
—100 yards—Soft louisene silks in real gingham patterns; 36 inches wide. SECOND FLOOR.

Wonderful Resources
Enable Us to Announce for Monday
An Olden-time
Blackstone Sale of
"Onyx Pointex" Silk Hosiery
at $1.35 pr.

—1300 PAIRS—Practically a harvesting of all the beautiful "Onyx" Silk Hose we could get together for a sensational underprice selling event Monday.
—Women who remember Blackstone's most successful sales will be reminded of extraordinary savings and need not fear disappointment.
—Black, white and the colors most in demand right now.
—Heavy all-silk and pure silk with lisle top "Onyx" Hosiery—and, of course, they're reinforced for extra wear.
—Some few have almost imperceptible imperfections. Sizes 8½ to 10.
—Remember the name "Onyx" stands for the best in silk hosiery.
First Floor.

One of the BIG Economies
Cork Linoleum 75c Square Yard
—Think of buying best grade cork linoleum at less than today's wholesale cost and then shop bright and early for it Monday morning.
—Neat geometrical patterns and most attractive colorings—suitable for bathroom, kitchen or pantry.
—Be sure and bring room measurements with you.

Odd Lots—Heavily Reduced
Quality Rugs
—Discontinued patterns of best sellers in odd lots and broken lines—all rugs of strictly high grade. The fortunate early buyers will garner remarkable savings. Just 31 rugs all told.
—Seven 9x12 Body Brussels Rugs at $29.75
—Four 9x12 Fine Wilton Rugs at $55.00
—Four 27x54 Fine Wilton Rugs at $ 4.45
—Sixteen 36x63 Fine Wilton Rugs at $ 8.75

Fancy Cretonnes 19c
—Full pieces and some short lengths of fancy cretonne and silkosheen at less than half their regular worth. Just the thing for light summer drapery and comfort covering. Sixth Floor.

MEN—This is—SPECIAL!
Pure Silk Shirts
$5.45
—Silky broadcloth shirts—the handsomest of all silk shirts—Patterns that are seasonable and attractive.
—Shirts in a way that equals the best custom work in point of style, cut and finish.
—A value unsurpassed at $5.45. FIRST FLOOR.

Coat Vests
68c, $1.13, $1.75, $7.50
—Just about the price of materials to close out this collection of smart vests to wear with coat suits.
—Solid colors and others with just a touch of color.
—Usually priced at as much and more again.
FIRST FLOOR.

A Matter of
Millinery
—these HATS at
$4.95
Should have the strongest kind of appeal for every woman. From every standpoint, notably of style and value, they are ultra desirable, whether a new hat is in question or not.
—Banded Milans and Liseres in dark blue, brown and black.
—Lisere and straw models combined with flowers; blue and black.
—White straw hats with Georgette wings or flowers
—Black hats for street and semi-dress wear—the last word in down-to-date smartness—also the delightfully popular gingham hats.
—FORGET THE PRICE
—LOOK AT THE HAT
SECOND FLOOR.

Price Fractional!
Children's Wearables
$1.00
—Summer Dresses, Rompers, Middies and Peggy Jeans.
—If you have children from 1 to 14 years of age, this is a chance in a thousand to do your pocket book a good turn.
—Dresses for wee tots—middies for the older girls.
Fourth Floor.

First Hint of the New
Women's House Dresses
$5, $6, $6.50, $7.50
—Practical Porch Frocks—and surprisingly pretty
—pretty enough to perform the double duty of a house and outing frock.
—Dainty, serviceable and easily laundered—large assortment. Fourth Floor.

The Prettiest To Date!
House Aprons
$1.45 to $6
—You cannot help but admire them, for we have never seen anything quite so bewitching in house aprons.
—Some others daintily trimmed, to the swell new checked and plaid models. Pleasing shades—small, medium and large sizes. Fourth Floor.

Very Special!
Boudoir Caps
$1.25
—To the woman who loves dainty house caps, this means an opportunity to lay in a supply of the most charming styles at savings almost unbelievable.
—Exquisite lacey effects and crepe de chine and lace combinations in endless variety. Fourth Floor.

To Close Out Monday!
Children's Smocks
$1.50
—A wonderful selection of delightful children's smocks out at one price Monday, $1.50.
—Some are plain white and others with just a touch of color.
—All made in the regular summer smock style—
—Sizes 12 to 22.
—A whole lot of loveliness for $1.50. Fourth Floor.

Value Extraordinary!
Women's Neckwear
68c
—Broken lines of high-grade women's neckwear at a nominal figure.
—Materials are Georgette crepe, net, voile, organdy and satin developed in the very latest styles.
—Flat, roll and stock collars—collar and cuff sets.
—Each one a delightful finishing touch to the suit, gown or blouse. First Floor.

ANNOUNCEMENT-



Roy C. Bailie
Representing
The Tiffany Stvdios
of New York

extends to you a cordial invitation to the opening of their new store and stvdios at

633 South Hill Street

on Monday, August Twelfth Nineteen Hundred Eighteen when a complete line of the Tiffany Lamps and Shades, Desk Sets, Metal Goods, and Tiffany Favrile Glass will be on display.

ACTIVITIES
Bronze Lamps . . .
Desk-Sets . . . . .
Tiffany Favrile Glass
Interior Decorations
Furniture . . . . .
Draperies . . . . .
Landscape Windows
Ornamental Bronze
Lighting Fixtures .
Wrought Iron . . .
Garden Marbles .

The enlarged facilities permit an extensive showing of the Tiffany Stvdio productions.

Obrikat-Meyer Midsummer Sale of Fine Furs



Rare in values offered—new furs in every fall style — marked for this sale at prices that you never have been offered before. Truly, this is our greatest sale.

This is Your August Fur Buying Opportunity

A sale that will save you from 15 to 25% on coming fall prices.

We are selling our own importations and productions — each fur new—each one an unparalleled value.

A small deposit and we will hold any fur you select for future delivery.



Obrikat-Meyer Fur Co.

Leading Furriers
Third and Hill

Los Angeles. San Diego.

JAMES WEBB COMPANY
EXCLUSIVE ENGRAVERS SOCIETY STATIONERS
624 HILL ST.

ELECTROLYSIS
Superfluous hair, moles and warts permanently removed without scarring.
WEAVER-JACKSON CO.,
450 So. Broadway.

Danziger
Ladies' Tailor,
745 So. Broadway
Second Floor

SOCIETY.

formerly attached to the First Aero Squadron with the expeditionary forces in Mexico.

Little-Davis Wedding.

Miss Blanch Little and Jefferson Davis were united in matrimony on the evening of the 7th inst. The wedding took place at Hotel Glencoe, where the bride has resided for some time. Mr. Davis belongs to the aviation service and is stationed at Arcadia, but will proceed to Camp Taylor for duty this week, accompanied by his bride.

For Mrs. Boreman.

Complimenting Mrs. Louise Boreman, whose marriage to Elgar Kennedy of Bisbee, Ariz., occurs the coming week, Mrs. Henry W. Verner and Mrs. Lucia Verner Reed entertained with a luncheon party on Friday at No. 916 South Westlake avenue.

Bridal Visitors.

Lieut. Red Shores, son of Dr. and Mrs. A. J. Shores of No. 1824 St. Andrews place, who was recently married to Miss Gladys Hendy of Sunnyvale, Cal., arrived on a ten-day furlough with his bride to visit his parents. Lieut. Shores is stationed at Palo Alto and will return there at the end of next week.

For Balloon School Men.

Miss Isabel Palm of the Biltmore entertained her sorority sisters at a delightful supper on Tuesday evening. The table and rooms were charming in blue cornflowers and fern. Covers were laid for nine. Following the supper a lively business meeting took place. Plans were discussed for a dance to be given in the Knights of Columbus Hall in Pasadena for the students at the balloon school. On next Tuesday the sorority will meet to sew for the Pasadena day nursery.

Miss Palm will open her mountain home in the Big Santa Anita to her sisters for this week-end.

An Engagement.

Miss Hazel Elizabeth Woodward, only daughter of J. A. Woodward of this city, has announced her engagement to Charles Garfield Johnson of San Francisco.

At the Red Cross Shop.

Several parties have been given at the Red Cross tea shop during the week. Mrs. Gertrude Ross, Mrs. A. M. Garland, Mrs. W. O. Poor, Mrs. J. F. Macomber, Mrs. C. S. Tolley and Mrs. J. R. Woodbridge have all been hostesses at small social events, in fact the Red Cross tea shop has become the best social rendezvous for seeing who is in town and hearing where all one's friends have gone for their vacations.

Cain-Turton Wedding.

A pretty wedding was solemnized at the home of Mr. and Mrs. B. H. Crawford, No. 2035 La France avenue, South Pasadena, on Tuesday, last, when Miss Gertrude Belle Cain, daughter of Mrs. Henry Andrew Cain, became the bride of Franklin Earl Turton. Miss Cain is a graduate of Berkeley University and highly popular in scholastic circles.

To Join Artists' Colony.

Mrs. Louis Burrell, portrait artist, leaves today for Carmel-by-the-Sea, where she will join artist friends, and literary acquaintances, for a stay of several months. Her small daughter Phillipa will accompany her. Upon their return they will make their home permanently in Los Angeles.

Personals.

Miss Endora Williams was married to Roy W. Tolchard in San Diego on July 29. They are spending their honeymoon in the mountains and will return to Los Angeles next week.

Mrs. Mary LeGrand Reed, Mr. and Mrs. Jefferson Chandler and Mrs. John Lott were the guests of Lieut. H. Horsey at the harbor training camp on Wednesday evening.

Mrs. Arthur Wright is at Catalina for the week-end.

Mrs. W. A. Moses of No. 426 South Oxford avenue, has returned home from Asilomar, where she has been for two weeks attending the Y.W. C.A. war work council. She also visited Camp Fremont at Palo Alto. Mrs. Moses was appointed to supervisory work of the military division.

Judge and Mrs. Kent Koerner are visiting Mrs. Koerner's parents, Mr. and Mrs. Hugh Harrison, on West Twenty-seventh street. The Koerners came from St. Louis and made the trip all the way by motor.

Mr. and Mrs. Irving HeMmann and their children are spending six weeks at Hotel Virginia, Long Beach.

Miss Lillian May Kahn, daughter of Mr. and Mrs. John Kahn of Hobart boulevard, is visiting at Del Mar, the guest of Mr. and Mrs. Carl Criest.

Mrs. H. Hooper is leaving her home on Trebor street and has taken an apartment at the Rampart.

Mrs. Arthur Bent is expected to return from New York this coming week and reopen her home in the Arroyo Seco.

Mr. and Mrs. Norman Macbeth will return to town from Hermosa this week. They have been absent a month.

Mrs. Ethel Rivers Hopkins and her young son Vance, who went north as the guests of Mr. and Mrs. Walter Jerry Wallace of Alhambra on July 1, will remain with them at Lake Tahoe for another month. She expects to return to the home of her aunt, Mrs. J. V. Redford, No.

Mr. and Mrs. George Grimm will leave this week for Bear Lake. Mrs. Grimm was Miss Geraldine Grady, a last year's bride.

Mrs. A. E. Kuehn entertained in honor of her birthday with a musicale at her Hollywood home last Tuesday.

Mr. and Mrs. T. P. Robertson have returned to their home at No. 1581 West Adams street, after a month's sojourn at Catalina Island. Mrs. Clarence Upson Young, their daughter, a spring bride, left for Princeton a few days ago to rejoin her husband, who is in aviation training at the university. Mrs. Young will visit Boston, Washington and Cleveland after the departure of her husband for France, before returning to her home in Los Angeles.

Mr. and Mrs. J. F. Lewis and Miss Anna Mae Hazard of Alhambra, have just returned from a motor trip through the northern part of the State, where they visited Fresno, Stockton, San Francisco, Oakland, Santa Barbara and Ventura, at all of which places they have friends.

Dr. and Mrs. J. Park Dougall have left for a week's stay at Coronado.

Mr. and Mrs. W. J. Doran are at Hotel Virginia, Long Beach. Dr. and Mrs. W. F. Freeman and Miss Marjorie Freeman are also staying at the Virginia.

The Baroness de Ropp has been visiting Arrowhead Springs this week.

Mrs. E. R. Brainerd is visiting San Diego and is staying at the U. S. Grant Hotel.

Mr. and Mrs. Philip A. Wilson have been visiting at the Arlington Hotel, Santa Barbara.

Mrs. Harriet McCollom Gossow and her daughter, Marion, have been spending two weeks at Switzer's Camp.

Mr. and Mrs. Frederick Medbery, Mrs. Cora Medbery and Miss Mary Medbery left town for a motor trip through the Yosemite Valley on Wednesday afternoon, expecting to remain away two weeks.

Mr. and Mrs. De Belowitz of No. 1220 South Hobart boulevard, announce the marriage of their daughter, Pearl, to Joel E. Shulack of San Diego, where the young people will make their home.

Mr. and Mrs. Robert Broxholme of Eagle Rock are receiving congratulations upon the arrival of a sturdy young son, who was born on the 3rd inst. Mrs. Broxholme was formerly Miss Florence Fleckenstein, the playwright.

Miss Lillian Ammalee and her mother have been the house guests of Dr. and Mrs. A. G. Castles of Castle Bana Souci for the past week.

Charlie Chaplin entertained with a dinner party at Marcel's Cafe last Saturday evening in honor of Mrs. Edith Wagner of Honolulu, and Mr. and Mrs. Felix Shay of New York.

Prof. and Mrs. F. Lamson Scribner of Washington, D. C., announce the engagement of their daughter, Louise, to Edmund Taylor Perkins of Chicago.

Wadsworth Harris has returned to Los Angeles after a visit to San Francisco, and was the complimented guest at a dinner party by Mrs. W. H. Russell and her son, Sidney Russell at their home on Lorraine boulevard.

Mrs. M. F. Cheney and Mrs. James A. Cash, mother and sister of Dr. H. S. Cheney of this city, left for their home in Chattanooga, Tenn. on Saturday. They were visiting here to be near Harold Cash, Mrs. Cash's son, who is stationed at the harbor naval camp.

Mrs. Walter Denning's seventy-third birthday was celebrated with a picnic to Exposition Park last week, concluding with a house party at the home of Mr. and Mrs. Walter Denning, at No. 327 West Forty-first street.

Mrs. S. Grant Gouchier of No. 901 South Normandie avenue, will return home this week after a month's sojourn at Balboa Beach.

Mrs. Eva Cramer Cresler of No. 915 South Normandie avenue is spending a month in San Francisco, staying at Hotel St. Frances.

Mrs. Lorin St. Clair of Toronto, Can., will make her home in Los Angeles and is negotiating for a house on Hobart boulevard. In the meantime she is spending a month at Catalina Island.

PERMANENT HAIR WAVING



Hair Dyeing, Scalp Treatments, Facial Massage and Shampooing.
The only steaming method of permanent Hair waving in Los Angeles. Six different sized waves. Curl warranted to last 6 months.
Harriet R. Hunter
Licensed Operator, 720 Brockman Bldg., Phone Main 5362.

OUT-OF-TOWN SOCIETY.

ORANGE.

The hospitable home of the A. H. Tyrrells at No. 404 North Orange street was the gathering place of a group of friends bidden to a miscellaneous shower given by Mrs. Tyrrell and Mrs. William Measke in honor of one of Orange's charming war brides, Mrs. Carl Kadau, whose husband was one of the great movement of troops that passed through Orange last week. Appropriate to the occasion and a soldier's bride, the floral decorations of the rooms and those of the long table in the cool dining-room were of patriotic color and motif. Red and white carnations were used in the pleasant living-rooms, where games and conversation passed away the hours. Late in the afternoon the guests were conducted to the dining-room, where the table carried out the idea of things military, disclosing a miniature encampment with a tiny tent, an airplane and cunning Kewpie Red Cross nurses and valiant soldiers on parade. The delicious collation following was interspersed with many good wishes bestowed upon the fair guest of honor along with the numerous parcels presented. Those who enjoyed the afternoon with the guest of honor were Mrs. A. B. Lane, Mrs. Vard Hannum, Mrs. G. E. Hart, Miss Viola Robinson, Miss Adelaide Procter, Miss Helen Miller, Miss Binda Doris, Mrs. W. H. Bucker and son of San Diego, Miss Carrie Barton of Long Beach, Miss Dorothy Krouse of Long Beach and the hostesses.

A notable family reunion, in the nature of a picnic, took place at Orange County Park recently. Those attending were Mr. and Mrs. G. W. Gates, Mr. and Mrs. Bruce Richards and children, Mr. and Mrs. P. L. Courtney, Mr. and Mrs. C. A. McGill, Mr. and Mrs. H. L. Cleveland, Mr. and Mrs. Myron Warner, Mrs. Anna Cleveland, Mrs. Jessie McDaniel and children of Orange, Mr. and Mrs. L. C. Gates and children, Mr. and Mrs. C. R. Gates and children, Mr. D. G. Gates and Mr. C. T. Gates of Mesa, Ariz., Miss Velda Lewis of Downs, Kan., Mr. and Mrs. Fred Cleveland and son of Los Angeles, Mr. and Mrs. Alton Warner and children and Mr. and Mrs. Julia Warner of Tustin and Mrs. Velma Bell of Santa Ana.

Miss Clara Brown and Miss Ella Atherton entertained with a delightful party at the E. J. Brown home in honor of Donald C. Meadows, who has enlisted in the radio department of the Naval Reserve Corps. Flags of the Allies and red white and blue flowers were used in the house decorations, and music and games delighted the guests. A valuable fountain pen was presented to Mr. Meadows by William Dyer in behalf of the group of friends present, who were Misses Fannie Honey, Mabel Coate, Mabel Terry, Jean Dennis, Barcus Paton, Vira Coate, Freda Kolkhorst, Florence Pixley, Margaret Parker, Eva Huff of Long Beach, Ella Atherton and Clara Brown, Messrs. Harold Grunenwald, Bates Dewey, William Dyer, Lawrence Phillips, Donald Meadows, Richard Sweet, Thomas Hight, Loy Fixson and Emil Kolkhorst.

Mrs. John Adams of North Batavia street recently entertained a few friends in honor of Mrs. F. L. Chapline, who is to leave soon to join her husband, Capt. Chapline, at Camp Lewis, Wash.

Mrs. L. M. Crawford of Orange has gone to Bear Valley for a month's outing. She is accompanied by her parents, Mr. and Mrs. McGrew of Imperial, and Mrs. L. Summer.

Mr. and Mrs. W. P. Smith and Willard Smith of East Maple street have returned home from a camping trip to San Francisco and other northern points.

Mr. and Mrs. H. L. Cleveland of Orange, accompanied by Miss Velda Lewis of Kansas, have returned from a month's camping trip at Lake Tahoe. The going trip took them by Sacramento and Truckee, and the return was made by Placerville and San Francisco, thence home by the coast route.

Mr. and Mrs. J. M. Ewing of Pomona have come to Orange for residence and are located at the Sunshine apartments. Other Pomona people removing to Orange are Mr. and Mrs. Corkhill. The Corkhills will expect to reside here permanently. Other newcomers here are Mr. and Mrs. T. W. Cunningham, who come to Orange from Riverside.

W. F. Bowen has received news of the safe arrival in France of Sergt. Hugh Robertson, and C. A. Newman has also been notified that his son, Horace Newman, is safely overseas.

MCKITTRICK.

Mrs. Eugene H. Fairbanks and children, of McKittrick, have gone to the coast, near Pismo Beach, where they will spend the remainder of the summer.

Mrs. Louise McCray and daughters, Misses Gertrude and Florence Doll, of the Midway district, are spending the month at Monterey.

Mrs. George Newell and children of Fellows, are among the visitors to Venice.

Mr. and Mrs. W. B. Eubanks of the Sunset district, are visiting relatives in Los Angeles.

Mrs. H. H. McClintock, Cedric McClintock and Mrs. G. S. Follansbee, of Taft, left this week for San Francisco, to visit relatives and friends.

Mrs. J. M. Harrison of the Midway district, is entertaining Mrs. Emma Evans and children of Los Angeles.

Mr. and Mrs. A. M. Cooley and sons, of Taft, are at Tahoe and will also visit Yosemite Valley.

Mr. and Mrs. G. W. Harris of Taft, are in Los Angeles, where they will be with friends for two weeks.

Mrs. Jessie Whitley, after a visit to relatives in San Francisco, has returned to her home at Taft.

Mr. and Mrs. H. C. Lesgley of the Midway district, entertained Mrs. A. J. Courtmancie and Jack Courtmancie of Sacramento this week.

Mr. and Mrs. H. O. Paulson of Visalia, are visiting Mr. and Mrs. E. A. Mee of the Midway district.

SANTA PAULA.

Judge Robert M. Clarke and family of Los Angeles, residents of Santa Paula in earlier days, were in this city over the week-end, visiting with his mother, Mrs. Cynthia Clarke, and the families of his two sisters, Mrs. Clarence Beckley and Mrs. J. R. Cauch. On Sunday noon, the families, numbering fourteen in all, were entertained in the shaded garden of the Cauch home with an out-of-door dinner, and the guests went on to Carpenteria on Monday morning to visiting Mrs. Clarke's family, the Thurmond's, in that town.

Miss Rieta Balcom gave a birthday party at the Balcom home on Santa Paula street, Saturday afternoon, honoring her sister, Miss Jessie Balcom. War knitting was the occupation of the young ladies during the afternoon and refreshments completed a very pleasant affair.

Ralph Churchill and family have moved from their Eighth-street home, which has been occupied by them for many years, and will make their home in Oxnard, to which place Mr. Churchill is called by his duties as manager of the Lima Bean Growers' Association. They will live on Fifth and D streets in the new city, and the Churchill home in Santa Paula has been taken by Mrs. D. A. Webster, formerly of this city, but more recently a resident of Milford, Utah, who will share the house with her sister, Miss Elsie Miller and Miss Gladys Armstrong.

Mr. and Mrs. J. B. Laufman left early on Sunday morning by automobile for San Francisco, having with them in their machine Miss Ruth Laufman and Miss Mabel Snyder, both of whom will attend school this coming session in the northern part of the State.

Dr. and Mrs. T. L. Milham are spending the month of August with friends at Hermosa Beach, where they will occupy a cottage.

Mr. and Mrs. F. E. Good, who are spending some weeks in Los Angeles, drove on Tuesday to their ranch home on Middle road, remaining for a few days, and on that evening partaking of a beach supper party on the Rincon in which the families of Lincoln Hall and Glen Good entertained their guests in picnic fashion.

Mrs. George A. Miller entertained informally on Wednesday afternoon, her guests passing the hours of the gathering with useful war needlework.

Mrs. Jesse Hart, whose husband is stationed at North Island in the aviation branch of the service, is for a few weeks at the home of her parents, Mr. and Mrs. W. L. Ramsey, with her little daughter.

Mr. and Mrs. George Priestley of Whittier are at the J. H. Priestley home on Main street for a short visit. Mrs. Priestley's daughter, Mrs. Tom Allen, and children, returned on Tuesday to Santa Barbara after a month spent in Santa Paula.

WATTS.

Entertaining with a farewell luncheon complimentary to Mrs. D. J. Page of Los Angeles and Mrs. Charles Page of Huntington Park, who leave soon for a few months' visit in their old home, Kansas City, Mo., Mrs. Page was hostess Friday at her home on East Diller street. Other guests were Mrs. Julia Ray, Mrs. Caroline Avery and Charles Page, Sr., of Los Angeles and Mrs. John Austin of Hollywood.

There is great rejoicing in the William Diller home, No. 143 Compton avenue, over the arrival of a nine and one-quarter-pound son, William, Jr., last Sunday evening. There are three daughters in the family and the arrival of the first son was indeed an event. Mrs. Diller was Miss Elizabeth Polsen of Florence.

Prof. and Mrs. J. R. Hunt and infant daughter, Beth Elva Hunt, left Wednesday for their new home in Sulphur Mt. Springs, twenty miles out of Oxnard where Prof. Hunt holds a position in the schools. After spending the summer at the Presidio, San Francisco, as a student in connection with his cadet work, Prof. Hunt arrived Sunday, Mrs. Hunt having made his with her parents, Mr. and Hugh Perkins, East since the 23rd of June.

Principal of the W. Baker, returned Berkeley, where he ing special work in the California.

Mr. and Mrs. Raymond No. 242 West Diller Sunday from a week lina and Mr. and derbeck of Palm day from a week Bear Lake.

Mr. and Mrs. two small children who have rented the Pacific drive and expecting a visit from Mrs. Clara Sawyer of the first of the week tend the G.A.R. ington Beach.

VAN NUYS.

Will H. Fisher, tor of the F. and Van Nuys lodge Inst Tuesday night.

Mrs. Mark C. Lorraine and Edwin week at Santa Ana and Mrs. Ward Sutton.

Mr. and Mrs. four children of week at the home parents, Mr. and on Van Owen street.

Mr. and Mrs. man Ranch have Miss Gertrude Kan., Miss Mabel Monte and Miss of Los Angeles.

Mrs. A. E. Hendricks ter, Miss Laurana lited friends in Burbank

Mrs. R. L. Owens Helen, Mrs. C. children, David Monday for a at Catalina, where joined by Mrs. Mrs. George family of Glendale.

Mr. and Mrs. the week-end guests of Mr. gomery.

Mrs. Robert children, Beatrice Oxnard, were ardson on West

Mrs. Ida Thompson geles and Mrs. Rock were guests home of Mr. and

Misses Mildred laghan of Los Miss Georgie on East Friar street.

A farewell given Tuesday of Mr. and Mrs. ton for their son, who has just and left for present were Ruth Smith, Elisabeth Witmer, Nancy Alta Houston, Clever, Jennie Keifer, George bach, William Campbell, George Harding and

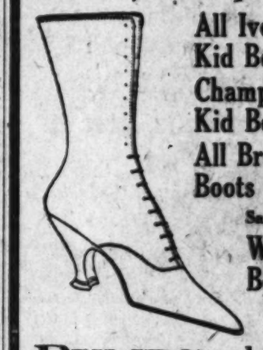
Miss Bessie Mrs. W. C. ter, Katherine, vacation at Long Beach.

SANTA MONICA BEACH.

Two of the oldest known families in the colony of Southern

SHOE SPECIAL

Boots, Pumps and Oxfords



All Ivory Kid Boots $6
Champagne Kid Boots $5
All Brown Calfskin Boots $5
Same in Gray . . . .
White Buckskin Boots $5
We have all sizes in these Specials

PUMPS and OXFORDS



Brown, Black or Patent Leather French Heels, Plain Toe . . . . . $5.
Same styles in White, Brown, Gray or Pearl. Best Grades . . . . . $5.
White Canvas Oxfords, $3.50 to $4.50
We carry the best CHILDREN'S Shoes city at popular prices.

Burns GOOD SHOES
The Popular Price Shoe Store of Los Angeles
525 S. Broadway



Cine-Cline

Ladies' Outdoor To
Made to Order of Styles Specially Designed for Outdoor
Suits $10.00 to
Cine-Cline
SUCCESSORS
214 West Third
And 350 So.

er, Miss
ing was
g ladies
refresh-
pleasant

ntly have
th-street
upied by
will make
e which
d by his
ma Bean
will live
the new
onic in
by Mrs.
of this
sident of
nars the
n Elsie
strong.
man left
y auto-
having
ne Misses
Mabel
ll attend
s. In the

nan are
ner girth
there.

who are
Angeles.
r ranch
ening
ner party
families
lood en-
picnic

ertained
fternoon,
n of the
needle-
husband
d in the
ce, is for
of her
Ramsey,

ttsley of
Priestley
a short
ter, Mrs.
urned on
after a
a.

farewell
Mrs. D.
nd Mrs.
on Park,
months'
sas City,
Friar street.
s. Julia
ery and
Angeles
ollywood.
the Wil-
Compton
f a nine
William.
There are
y and the
Clever.
e indeed
ne Miss
nce.
lunt and
n Hunt,
ew home
twenty
Prof.
e schools.
r at the
s a stu-
nis cadet
Sunday.

Mrs. Hunt having made her home with her parents, Mr. and Mrs. Hugh Perkins, East Imler street, since the 23nd of June.

Principal of the schools, Prof. W. Baker, returned Monday from Berkeley, where he has been taking special work in the University of California.

Mr. and Mrs. Raymond Kane, No. 242 West Diller street, returned Sunday from a week's outing at Catalina and Mr. and Mrs. Lester Wilderbeck of Palm drive returned Monday from a week spent at Lake Bear Lake.

Mr. and Mrs. N. H. Sawyer and two small children of San Diego, who have rented the Lay property, Pacific drive and Stella avenue, are expecting a visit from their mother, Mrs. Clara Sawyer of the same city the first of the week. She will attend the G.A.R. convention at Huntington Beach.

VAN NUYS.

Will H. Fisher, district lecturer of the F. and A.M., visited the Van Nuys lodge at its regular meeting Tuesday night.

Mrs. Mark C. Sutton and children, Lorraine and Edwin, spent the week at Santa Ana as guests of Mr. and Mrs. Ward Sutton.

Mr. and Mrs. P. D. R. Mees and four children of Sierra Madre, spent the week at the home of Mrs. Mees' parents, Mr. and Mrs. G. H. Cryer, on Van Owen street.

Mr. and Mrs. E. T. Lodge of Sherman Ranch have as their guests Miss Gertrude Gilchrist of Topeka, Kan., Miss Mabel Gilchrist of Monte and Miss Josephine Abbott of Los Angeles.

Mrs. A. E. Hendricks and daughter, Miss Laurana Hendricks, visited friends in Burbank last week.

Mrs. R. L. Owens and daughter, Helen, Mrs. C. Shaffer and two children, David and Carolyn, left Monday for a two weeks' outing at Catalina, where they will be joined by Mrs. Shaffers' daughter, Mrs. George Ballentyne and family of Glendale.

Mr. and Mrs. E. T. Lodge spent the week-end at Hermosa Beach as guests of Mr. and Mrs. V. Montgomery.

Mrs. Robert L. Beardsley and children, Beatrice and Robert Oxnard, were guests of Mrs. Richardson on West Friar street.

Mrs. Ida Thompson of Los Angeles and Mrs. R. Garber of Rock were guests Sunday at the home of Mr. and Mrs. A. R. Ross.

Misses Mildred and Anna Callaghan of Los Angeles are guests of Miss Georgie Limoges at her home on East Friar street.

A farewell surprise party was given Tuesday evening at the home of Mr. and Mrs. Robert M. Fenton for their son, John M. Fenton, who has just joined the tank service, left for camp Thursday. Those present were Ruth Bandy, Ruth Smith, Elisabeth Cutright, Lucile Wilmer, Nancy Walker, Doris Bandy, Celia Houston, Esther Wilmer, Ruth Clever, Jennie Campbell, Mary Keifer, George Clever, Albert Bach, William Wieckham, Ben Campbell, George Keifer, Ralph Harding and John Fulton.

Miss Bessie Watson of Los Angeles, Mrs. W. C. Cornwell and daughter, Katherine, are spending a short vacation at Long Beach.

SANTA MONICA BEACH.

Two of the oldest and best known families in the Italian colony of Southern California, the

SOCIETY.

last week when Mrs. Lucia ... daughter of Mr. and Mrs. ... was married to Mr. ... of Clifton, Ariz. The ... the widow of Mr. Antonio ... pioneer Ocean Park mer... died two years ago, leaving ... estate. The wedding, per... by Judge M. R. King at ... residence, No. 2709 Third ... the culmination of an ... which was renewed ... years. The families of ... parties originally ... Whittier, Mr. Gatti is ... wealthy Italian...

... W. Means, wife of Col. ... Palisades, who also ... until joining the army ... youngest judge on the Colo... bench and is now on his way ... after having for some ... the commanding officer ... school of instruction at Camp ... is the guest of Mrs. J. A. ... of the Palisades, who also ... a house guest Mrs. C. H. ... of Venice, a cousin of Mrs. ... The Means family are prominently in Denver.

... charming affair was the ... given by Mrs. Mary Joslyn of ... Long for Mr. Guy Man... British poet, now sojourning ... Covers were laid for Mr. ... Mr. Jack Barkley, Mr. ... Jennings, Mrs. H. E. Murray, ... Manser's small daughter, ... and Mrs. Joslyn. Following ... Mrs. Joslyn motored the ... with the addition of Miss Ef... to Topango Canyon, ... had tea at the Log ... house.

... golden wedding of Mr. and ... A. House of El Modena was ... evening event recently cele... at the family home. The ... some of the rooms were sym... and included the significant ... bell suspended above the ... from which radiated gold crepe ... in fiesta effect. The piece de ... was of course the wed... cake with its fifty flaming can... dles. A pretty and tender remembrance of the three sturdy grandsons which the grandparents proudly own among Uncle Sam's Liberty boys were the three unclaimed places at the long table, marked by small American flags. The members of the happy party were: Mr. and Mrs. E. H. House, and son of Capistrano, Mr. and Mrs. Charles Wheaton of Redlands, Mr. and Mrs. Joseph Bricke and son Donald of McPherson, John House of Capistrano, T. J. House of Los Angeles, the latter a brother of the host.

Mr. and Mrs. House were married at Salinas, Monterey county. They came to this community some fourteen years ago, locating at El Modena they lived in Honolulu where they went for Mr. House's health. While there Mrs. House, a trained nurse by profession, was a member of the nursing staff of a sanatorium of the nature of the Battle Creek institution. Their grandsons in Uncle Sam's service are three brothers.

Frank King, for two years instructor in electricity at the naval training school at Mare Island, Ernest King, an infantryman now on his way to France, and Raymond King, a baker at Camp Kearny. The boys' home is in Redlands.

MONROVIA.

The Baptist Young People's Society participated in a picnic and wienie roast at Brookside Park in Pasadena on Tuesday evening. The party left the church at 6 o'clock p.m., going by an automobile truck to the picnic grounds.

Mrs. D. C. Bigelow of South Encinitas avenue entertained with a dinner party on Sunday evening in compliment to her husband, whose birthday anniversary occurred on that day. Invited guests included Mrs. Jennie Slosson, Mr. and Mrs. R. C. Wardall and daughter, Miss Evelyn, Mr. and Mrs. Thomas Wardall and daughter, Miss Mildred, and Merle Mosher.

Mr. and Mrs. George O. Monroe entertained with a camp dinner on Sunday in Sawpit Canyon. Their guests were Mr. and Mrs. N. Monroe, Mr. and Mrs. Tom Dyer and friends of Long Beach.

Mrs. S. H. Reynolds was a dinner guest of her cousins, Mr. and Mrs. Howard Logze, in Hollywood.

Mrs. Arthur Wickland is visiting at the home of her parents, Mr. and Mrs. A. Norene of North Ivy avenue. She expects to remain until September. For the past two years Mrs. Wickland and her husband have been traveling through the East with Rev. Mr. Rayburn, who is an evangelist, Mr. Wickland being the business manager and chorister.

Mrs. Mary Stelson and daughter, Miss Jean Stelson, of South Encinitas avenue, were week-end guests of Mrs. Jennie Woodrow and daughter, Miss Mary Woodrow, at their summer cottage at Hermosa Beach.

A merry affair of Tuesday evening participated in by a number of the younger social set was a picnic supper in Fish Canyon at 6:30 o'clock, followed by an informal dancing party at the home of Miss Thelma Black of East Olive avenue. The party was chaperoned by Mr. and Mrs. Millard Mehl. Those included in the party were the Misses Ivy Anderson, Thelma Black, Mildred Marshall, Emily Williams, Ruth Blain, Dorothy Cassil, Messrs. Roland Clark, George Moore, William Wilson, Sidney Moore, Auburn Wilson, James Ovington and Charlton Steele of Pomona, and Mr. and Mrs. Mehl.

Miss Venola Marquis returned on Saturday from a two weeks' vacation spent in Arizona and New Mexico, during which time she visited the Grand Canyon, petrified forest and painted desert. She returned to Los Angeles on Monday to resume her duties in the treasurer's department of the Santa Fe Railway.

M. G. Boynton, teacher of French in the high school, left on Thursday for the Presidio, where he will take the six weeks' course of special preparation being given those teachers who may be requested to give military instruction in the schools this fall.

A theater party at the Mason in Los Angeles on Wednesday afternoon included Miss Jaqueline Edwards, Miss Frances Bliss, Miss Helen Hoagland and Miss Doris Downes. The play presented was "Lombardi, Ltd."

An indoor basket picnic supper was given at the Methodist Church on Friday evening at 6:30 o'clock, which was attended by members of the church and congregation. After supper music and speeches were enjoyed.

Mrs. L. D. Remington and her daughter, Beatrice, have returned home from San Diego, where they have been spending the past few months.

Informal opening of the new Red Cross tearoom took place on Monday afternoon at the Red Cross headquarters. Lunches will be served at small tables in the future, and in addition to tea and cakes ice cream is also to be served. On Monday afternoon Mrs. Thomas Neville and Mrs. Frank O. Eager are to be assisted in serving by the Misses Jacqueline Edwards, Frances Bliss, Helen Hoagland and Sally Edwards.

The Pythian Sisters' Thimble Club will meet on Tuesday with Mrs. Marion Nichols of East White Oak avenue. The time will be spent with Red Cross work. An interesting meeting of the thimble club was held this week at the home of Mrs. D. H. Caldon of East Olive avenue. The afternoon was devoted to sewing, followed by the serving of refreshments.

Mr. and Mrs. Frank A. Nance of North Ivy avenue and their niece, Miss Dorothy Peck of Los Angeles, left on Saturday for a two weeks' vacation at Glenn ranch.

Mrs. L. N. Burdette was hostess to the members of the Wednesday Afternoon Club at her home on South Canyon drive. Coreopsis and Shasta daisies were used for decorations. The afternoon was spent with needlework, followed by the serving of dainty refreshments by the hostess. Guests present other than the regular club members were Mrs. D. E. Brown, Mrs. J. H. Murray of San Diego and Mrs. L. Porter of Los Angeles.

Miss Gladys McCormick of West White Oak avenue was the guest for several days of Miss Ruth Staggers of Van Buren place, Los Angeles.

W. A. Walker and family have gone to Long Beach after a visit here in their old home. They will stay at the beach for a week and then return to Oakland, where Miss Edna's school opens the latter part of this month.

GARDEN GROVE.

Mr. and Mrs. G. R. Reyburn have returned from a glorious mountain trip taken with a party of thirteen friends. The outing included an automobile trip to the Presbyterian camp, two miles above Camp Baldy. Many other lovely spots were visited.

Mr. and Mrs. J. P. Watson are entertaining house guests from Yankton, S. D.. The guests are Mr. and Mrs. O. P. Shurtz and children, Mrs. Shurtz being a daughter of the Watsons and a sister of Mrs. S. R. Fitz. Mr. and Mrs. Shurtz are hoping to locate permanently in Southern California, and the friends they have made in Garden Grove are hoping that they will decide on this city as a place of residence.

A party of Garden Grove people, enjoying the week at Little Bear Lake, are Mr. and Mrs. F. H. Cloves, Harris Cloves and Mr. and Mrs. W. E. Hennion. Others at Little Bear Lake, hailing from Garden Grove are H. A. Bon Durant, Henry Bon Durant and O. H. Fulwider.

Miss Olive Northcross and Miss Julia Magill and Mr. James Magill were over-Sunday visitors at Camp Kearny and San Diego.

Mr. and Mrs. W. B. Harper have received news of the safe arrival of their soldier son, Wilbur, in France.

Mrs. E. Beardsley, who has been spending the week at Newport, came up recently for a short stay at home. Her husband remained at the beach where they went for his health, which is improving rapidly. Mrs. Beardsley will soon rejoin him at the beach.

Other Garden Grovelites who are at the seaside are Mrs. John Steele and daughter Grace and son John. They are at Huntington Beach. Mrs. O. O. Young and family are enjoying the beauties at Arch Beach, while Mrs. H. G. Houghton is enjoying the sea breezes at Hermosa.

Mr. and Mrs. G. R. Reyburn have as house guests, Mrs. Will Ross and two children of Pomona. The Reyburns recently visited in Pomona and their guests accompanied them on their return here.

Mrs. Rolland Reed of San Diego is in Garden Grove on a somewhat extended visit to her parents, Mr. and Mrs. J. D. Price.

Miss Florence Hanel of Los Angeles, who has been visiting for ten days at the home of Miss Audrey Bon Durant, left on Tuesday for the City of the Angels.

Rev. G. A. Francis, brother of the noted divine and Red Cross worker, Rev. Francis of Los Angeles, has taken the Lewis residence on South Euclid avenue in Garden Grove.

SOUTH PASADENA.

Miss Esta Leone Kite, daughter of Mr. and Mrs. Charles M. Kite, No. 1417 Rollins street, and Corp. William K. Carr, son of Mr. and Mrs. John H. Carr, No. 121 North First street, Alhambra, were united in wedlock, Saturday evening, August 10 at the home of the bride's parents.

Barrett C. Kiesling, son of Mr. and Mrs. Henry Kiesling, No. 1414 Oak street, who has been stationed at Camp Hancock, Augusta, Ga., has been transferred to ordnance detachment Six Hundred and Fourth Engineers, Camp Burnie, Maryland.

Dr. Fred D. Northrup, is now somewhere in France in army medical service.

Mr. and Mrs. Donald O'Melveny, No. 1207 Garfield avenue, are receiving congratulations upon the birth of a daughter. Mr. O'Melveny is now with the American army in France.

DUARTE.

The thirty-five ladies of the Duarte Reading Circle were charmingly entertained, Tuesday afternoon, between the hours of 3 and 5 o'clock, by Mrs. Perry Byerly, at her home on Huntington drive. White and blue blossoms and ferns were used in the living-rooms for decorations, and after an informal reception, Mrs. C. S. Sarwine presented topics of current interest. Mrs. B. F. Stephens read from Webster's "Man's Man," and tea was served at the conclusion of the programme. A benevolent feature of the gathering was the adoption of a French orphan for a year. Among the ladies who were guests of honor were: Mrs. Thomas Meredith of San Bernardino, Mrs. Oscar Green, Mrs. Helen Carter, Miss Ruth C. Jester of Los Angeles and Mrs. Clarence Charlton.

The ladies of the Presbyterian Church Work Society were entertained in the park, Thursday, with an outing party. Patriotic knitting, visiting and the serving of simple refreshments were the features of entertainment.

Miss Venola Marquis, who has been spending a fortnight in Arizona and New Mexico, returned Saturday to her parents' home. During her outing Miss Marquis visited the Grand Canyon of the Colorado and the petrified forests and painted desert.

Mr. and Mrs. Carroll Fowler are absent from their ranch home on a six weeks' vacation tour. Their first stop was at Ceres, Cal., where they were the guests of relatives and friends. From Ceres they will continue their trip to the high Sierras where they will establish themselves in mountain camps and live in the great out of doors most of the month.

Mr. and Mrs. Milton L. Clark and Mr. and Mrs. C. H. Sarwine and Mr. and Mrs. B. F. Stephens spent the week-end at Alamitos Bay and Long Beach.

Mrs. Samuel B. Elliott entertained last week with a house party in honor of Mrs. George Lowe, Mrs. H. S. Lee, Mrs. Helen Carter, Miss Ruth Jester of Los Angeles and Miss Annita Fulton of Modesto. Motor trips through the San Gabriel Valley, picnics in the canyons and a luncheon party in Upland all combined to add pleasure to the programme.

At the Red Cross tea, Monday, a group of Duarte girls assisted in charming fashion. Those assisting were: the Misses Sally Edwards, Helen Hoagland, Frances Bliss and Jacqueline Edwards.

Charles J. Rice, formerly of the Duarte Exchange, has joined the service, having enlisted in the motor transportation branch of the aero corps. He will be stationed at Fort Leavenworth.

Fish Canyon was the scene of a jolly picnic supper, Tuesday evening, which was followed by an informal dancing party at the home of Miss Thelma Black. Supper was served at half after 6 o'clock in the beautiful canyon, and after a merry meal the picnickers adjourned. The list of guests included Miss Ruth Blain, Miss Mildred Marshall, Miss Emily Williams, Miss Dorothy Cassil, Miss Thelma Black and Miss Ivy Anderson and Messrs. Roland Clark, Sidney and George Moore, Auburn and William Wilson, James Ovington and Charlton Steele of Pomona and Mr. and Mrs. Millard Mehl.

The Misses Jacqueline Edwards, Frances Bliss, Helen Hoagland and Doris Downe formed a theater party Thursday afternoon, at the Mason Operahouse in Los Angeles.

COVINA.

Mrs. B. L. Reynolds and Mrs. Peter L. Feddersohn entertained a few friends informally Saturday afternoon at Mrs. Feddersohn's apartments in Los Angeles. The surprise of the afternoon came, when just before refreshments were served, each guest received a pretty bag. These when opened were found to contain a small cat to which were attached the cards bearing the names of Mrs. Reynolds' daughter, Miss Anita Reynolds and Dr. E. Larson. The wedding will take place soon as Dr. Larson expects to be called for service.

Mr. and Mrs. Frank H. Wright and family will spend the week-end at Balboa.

Mrs. E. W. McSpadden of Glendale is visiting this week her mother, Mrs. W. L. McSpadden, of West Center street, and her sisters, Mrs. McCulley and Mrs. F. C. Kaiser.

Mr. and Mrs. J. F. Kendall and Mr. and Mrs. Floyd Sturgeon returned the first of the week from a delightful camping trip of a week at Big Bear Lake.

Mr. and Mrs. Joe Wilke spent Sunday at Seal Beach where they were entertained by Mr. and Mrs. George Chambers.

Mr. and Mrs. W. D. Young of Orange street spent Sunday at Long Beach.

Mr. and Mrs. Frank E. Miller returned Tuesday from Forest Home where they stayed for a week.

Joe Wilke has received word that two brothers who have entered the service, one from Anaheim and the other from La Jolla have arrived safely overseas.

Mayhew Richmond with a party of friends from Torrey Pines, Long Beach, spent Wednesday with his mother, Mrs. Richmond-Barney.

George Aschenbrenner, son of Mr. and Mrs. G. W. Aschenbrenner of Hollenbeck street, celebrated his seventeenth birthday Tuesday with a party in the afternoon from three to six o'clock. The guests enjoyed games on the lawn and refreshments of ice cream, cake and candy were served. Those present were Ned Kenneth Overholtzer, Glen and Irwin Bosworth, Gladys Aschenbrenner, Glen Thomas, Annie Limburg, and Iris and George Aschenbrenner.

SAN GABRIEL.

Patriotic decorations were employed in the home of Mrs. S. B. Miles Thursday when she entertained the Thursday Club. A buffet luncheon was served and a conservation demonstration of foods took the place of the usual social features.

Mrs. Matt Ramsey entertained at luncheon Thursday in compliment to Mrs. John Kubbos, Mrs. Drusedrow and Miss Virginia Drusedrow of Houston, Texas.

On Tuesday afternoon Mrs. John L. Barr entertained in honor of her daughter Frances' birthday anniversary. Jolly games and refreshments were enjoyed by Lucile Cole, Janet McLeod, Marie Spoiles, Hannah Van Campen, Roberta Edwards, Helen Brimer, Mercedes Carruthers, Verine Edwards, Erma Chanery, Isabel McLeod, Nada Brimer and Emma Kaestner.

Mr. and Mrs. Charles Hamilton, Mr. and Mrs. J. Hawes, son Asher and Mr. and Mrs. Charles L. Pike left Thursday on an extended motor trip which includes points in Michigan, Iowa, Colorado, Kansas and the Grand Canyon.

LA HABRA.

Mr. and Mrs. Nelson Launer and daughter Eunice, with Mr. and Mrs. C. C. Wall and family of Los Angeles, returned several days ago from Turlock, where they were the guests for a week of Mrs. Launer's sister, Mrs. C. D. Lucid.

Thursday afternoon Mrs. Tilly Thornhill was married to Mr. O. L. Lewison of Hubbard, Iowa, at the home of her sister, Mrs. Chris Schneider. The assistant pastor of the Whittier Friends Church, Mrs. Coffin, performed the ceremony. Miss Flora Schneider played the "Bridal Chorus," and Miss Lela Coffin of Whittier and Miss Florence Rhodes each sang a solo. Supper was served to a large number of guests, after which Mr. and Mrs. Lewison left for the East.

Mr. and Mrs. G. W. Beck and family were Sunday visitors at the home of Mr. and Mrs. F. W. Taylor in Ontario. Miss Alice Beck remained as a guest of Miss Dorothy Taylor until the week-end.

Mrs. Delphina Fowler, who is visiting here from the East, was entertained Thursday at the home of Mrs. Frank Proud.

Mr. and Mrs. N. H. Carey left Wednesday by automobile, for a week of camp life at Big Bear Lake.

SAN LUIS OBISPO.

Mrs. Elizabeth Burns, who has been the guest of Mr. and Mrs. D. F. Mahoney for the past two weeks, has returned to her home in Vallejo.

Mr. and Mrs. W. W. Smithers have returned from a three weeks' outing in the northern part of this State and in Nevada.

Mrs. Albert Webster has gone to San Francisco for a visit.

Miss Dorothy Mitchell has returned from a stay in Santa Barbara.

Mr. and Mrs. Sam Tognazzini have returned from a visit in San Jose and San Francisco.

Dr. and Mrs. Samuel D. Gordon of San Francisco are the guests of Mr. and Mrs. E. P. Rogers.

Mrs. Paul M. Gregg and children are spending a few weeks in Paso Robles.

Mr. and Mrs. Lambert Ireland and children have returned from a camping trip in the Cambria region.

Mrs. Lola Nippert is visiting in Los Angeles.

Mrs. Georgia Swafford and Miss Grace Hobbs of Portland, Or., are guests of Mr. and Mrs. George C. Knight.

Mr. and Mrs. W. P. Leonard have gone to Los Angeles for a couple of weeks.

Mrs. L. Hourihan and her daughter, Miss Helen, have returned from a month's stay in the south, most of the time being spent at the Hotel Coronado.

Mrs. D. F. Mahoney entertained Thursday afternoon in honor of her guest, Miss Corey, of Santa Barbara. The ladies who enjoyed the afternoon were Mmes. D. F. Cunningham, C. B. Hughston, G. H. Franzini, G. C. Charles, R. W. Shelby, D. F. Mahoney, Misses Corey and Betty Charles.

Mrs. J. W. Barneberg and Miss Maxine left Sunday for a motor trip to San Francisco.

Mrs. H. S. Rembaugh of Oakland is visiting her sister, Mrs. J. H. Miller of this city.

Mrs. J. A. Renetzky entertained the members of the Napaneso Club on Thursday afternoon at her home in Broad street. The prize for the afternoon was won by Mrs. R. B. Farrell.

Mr. and Mrs. Harry McIntire and son Kenneth, returned Friday after a fortnight spent in motoring in the southern part of the State.

Judge and Mrs. T. A. Norton and children returned Sunday from an outing in the San Carpojo region, where the time was spent in hunting and fishing.

Mr. and Mrs. C. R. Fox have returned from a motor trip through the State.

MONETA.

Mr. and Mrs. A. B. Caldwell of Pasadena, and their daughter, with her family, Mr. and Mrs. G. A. Bond, and their little children, are week-end guests of Mr. and Mrs. G. L. Sibley on Western avenue. Mrs. Sibley is also a daughter of the Caldwells.

Mr. and Mrs. W. J. Balmer have received word that their son, Alva, reached France with other troops from Camp Lewis.

Mr. and Mrs. J. P. Key of Electric street are enjoying a visit from Mrs. Key's parents, whose home is in Texas.

Mr. B. M. Jones of Western avenue is on a fishing trip in Ventura county.

Mrs. Mary Wolf, with her son, Walter, and four daughters, Misses Lydia, Mabel, Grace and Agnes, are enjoying a camping trip in the mountains.

Mr. and Mrs. J. W. Vogel of Bridgedale joined Mr. and Mrs. L. Herts, Mr. Robert McLain and Mr. Miller of Long Beach in motoring

SPECIALS

mps and Oxfords

All Ivory Kid Boots $6.85
Champagne Kid Boots $5.85
All Brown Calfskin Boots $5.85
Same in Gray $5.85
White Buckskin Boots $5.00
We have all sizes in these Specials

and OXFORDS

Brown, Black or Patent Short Vamp, Leather French Heels, Plain Toe $5.00
Same styles in Brown, Gray or Pearl Best Grades $5.85
We carry the best line of CHILDREN'S SHOES in city at popular prices.

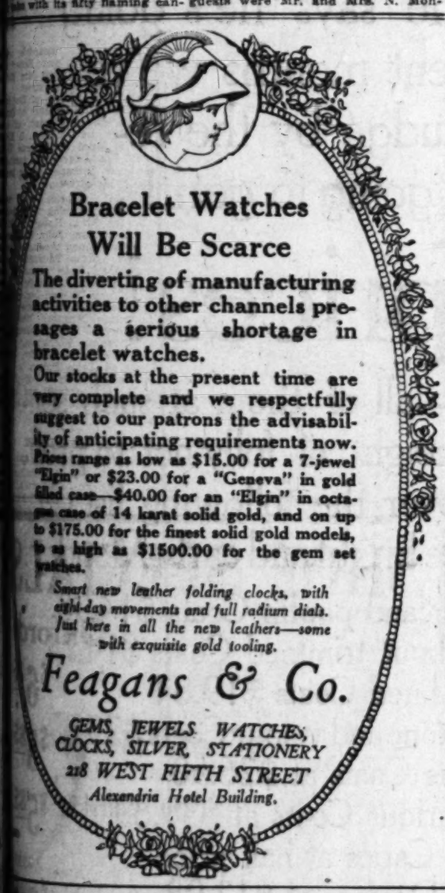
Burns GOOD SHOES
Price Shoe Store of Los Angeles
5 S. Broadway

Ladies' Outdoor Togs

Made to Order of Styles Specially Designed for Outdoor Comfort

Suits $10.00 to $40.00

Cline-Cline Co.
SUCCESSORS TO ELIAS CLINE
214 West Third Street
And 350 So. Spring St.



Bracelet Watches Will Be Scarce

The diverting of manufacturing activities to other channels presages a serious shortage in bracelet watches.

Our stocks at the present time are very complete and we respectfully suggest to our patrons the advisability of anticipating requirements now. Prices range as low as $15.00 for a 7-jewel "Elgin" or $23.00 for a "Geneva" in gold filled case—$40.00 for an "Elgin" in octagon case of 14 karat solid gold, and on up to $175.00 for the finest solid gold models, to as high as $1500.00 for the gem set watches.

Smart new leather folding clocks, with eight-day movements and full radium dials. Just here in all the new leathers—some with exquisite gold tooling.

Feagans & Co.

GEMS, JEWELS, WATCHES, CLOCKS, SILVER, STATIONERY
218 WEST FIFTH STREET
Alexandria Hotel Building.

August Sale-
Colburn's
Furs

Why wait until October or November to buy your Fall and Winter furs? Why not take advantage of a genuine money-saving Summer sale of ultra-fashionable garments—from a magnificent stock which was purchased *before* the various war-time price advancing conditions began to affect furs?

Thrifty, far-sighted women are buying Colburn garments *now*—at the very lowest prices at which *fine furs* will be offered in this city, or anywhere else in America, for perhaps *years to come.*

Colburn's
FURS
EXCLUSIVELY
806 SO. BROADWAY
Telephone 66699

ANGEL SILK SHOP
E. GANSTER
Mercantile Pl., rear 542 S. Broadway.

40-inch CHARMEUSE. Value $2.50 . . . . . $2.00
PEAU D'CYGNE SATIN. Yard wide $1.50
POPLIN. Silk and wool. 48-inch $2.25. 40-inch $1.50
CHIFFON TAFFETA. Pure dye, all colors $1.50
PURE WORSTED PANAMA. 46-inch $2.50
WORSTED PLAIDS. 46-inch $1.50
ANGEL SILK. (No advance in price.) Our famous washable, durable, dress and lingerie silk. Yard wide 50c

F. GUGGENHEIM
The Embroidery and Linen Shop
Fourth Floor, Brack Shops
827 W. 7th St., opp. New York Store.

Closing Out Sale
Of Our Well Known Line of Fine Linens now going on at

¼ to ½ off

Table Linens, Italian and Madeira Towels, Tea Napkins, Luncheon Cloths, Sheets, Pillow Cases; a beautiful line of Filet Laces, etc.



"I Love it; I Love it;
and who shall dare
to chide me for loving

the Old Arm Chair"

Of all the influences that enter into our daily lives, administering to our physical comfort, and thereby molding our thoughts, and shaping our destinies, there is perhaps none so intimate, none so subtle, as the old arm chair.

Unconsciously we grow to love it and cherish it, as day after day and year after year, fond memories and life's romances are conjured up in its history.

And eventually we pass it down to our children and our children's children—an heirloom, priceless in sentiment and in the ancestral associations that cling to it.

And now, above all times when history is in the making, when lives are being sacrificed that our homes may be protected, and when home influences are so essential to the morale of the nation, sentiments that time can never efface are being written into the life of "the old arm chair" in your home.

Surely the arm chair—your own chair—should be selected with thought and care.

The "California" shows many wonderful chairs, including famous reproductions, the originals of which are to be found only in national museums.

And other splendid chairs are shown in almost every style conceivable, priced from a very few dollars up to as high as one may care to go.

We shall appreciate your coming to see these chairs and making value comparisons. We want you to know and feel that you are always cordially welcome here to look, and that you will not be importuned to buy.

California Furniture Co.
BROADWAY NEAR SEVENTH 644-646
INTERIOR DECORATORS



(255)

END OF SEASON



of SHOES for MEN and WOMEN

Following our usual custom of offering our patrons an opportunity for distinct savings on high-grade footwear during August, we present this sale.

At this time we mark our stock of seasonable shoes at low prices to make room for Fall shipments.

The numbers offering very unusual values in this sale are all high-grade, regular stock, made especially for us, to our own specifications. They represent lots where the range of sizes is generally broken, but in the whole assortment of styles the range of sizes is practically complete.

INNES SHOE CO.
642 SO. BROADWAY
Where prices are always moderate.



THE ROTOGRAVURE SECTION of the Sunday Times is a genuine work of art. Whether it be a dainty bit of femininity, a wondrous scene of luxuriant beauty or the grim horror of battle that is mirrored, the representation is the same—matchless.

The Times' year-in and year-out advertising supremacy is the logical result of its circulation superiority.

On Broadway — *Jacoby Bros.* — Between 3rd & 4th

—Victory merchandise to take us—

"Over-the-Top"

—in August

The Garment chief has just returned from an eastern buying trip! We had his department well over the top, but he isn't contented---he says he's going after one of the biggest garment months we've ever had---and if we are to judge by the reductions he has taken---he is going to get it!

Note the prices!

Coats, Suits, Skirts, Dresses and Capes---all of them at such sensationally low prices that it would be the height of folly not to profit by them---see the windows today---read over the following list very carefully and then make it a point to be here bright and early Monday!

—18 wool Suits at $14.98
—6 silk jersey Suits $14.98
—35 wool Suits at $19.98
—14 taffeta Suits at $19.98
—40 wool Suits at $21.98
—4 silk Suits at $23.89
—4 covert cloth Coats $7.98
—3 sleeveless silk Coats $9.98
—8 velour and poplin Coats $14.98
—3 marabout trimmed Coats $14.74
—26 silk lined Coats $19.84
—8 silvertone and velour Coats $23.89
—16 dress Coats at $26.50
—14 luxurious Coats at $39.89
—9 serge Capes at half price
—32 silk Dresses at $12.98

Sale Begins at 9 o'Clock Monday Morning—Third Floor—Jacoby's



We're puzzled!

—We can't find words to tell about the new hats as they ought to be described!—
—The writer is inclined to believe that there are no words that quite suit these hats—even the artist says that it is next to impossible for her to tell the story—
—And so this advertisement resolves itself into an invitation to come see the hats themselves!—You'll understand instantly why we hesitate to offer a description!
—The window showing will interest you!
Second Floor—Jacoby's.

If you are at the Red Cross Shops on Jacoby's Day, August 24th, you'll be in the Movies at Grauman's Million Dollar Theater the week of August 26th.

—And you stand a chance of winning that 7-passenger Studebaker, that $150 Starr Phonograph, that $37.50 Electric Sewing Machine, that Liberty Bond or a hundred and two other things!

Hand Bags Leather 99c

—6 styles—all in black—all with fancy linings and all with vanity mirrors!—
—Special for Monday at 99c.
Main Floor—Jacoby's.

Toilet Goods Specials

—Air float talcum 9c.
—Two 4-oz. cakes olive oil soap 21c.
—Japanese hand scrubs 17c.
Main Floor—Jacoby's.

Hair bow Ribbons 23c

—Plain and figured ribbons in widths ranging from 3½ to 5 in.—
Main Floor—Jacoby's.

Women's Stockings 21c

—A big lot of factory seconds and samples!—They're of mercerized lisle in black and white—all with reinforcing where the most wear comes!—

Children's Silk Sox 21c

—Pure thread silk sox in white only! Made with roll tops and double heels and toes. Sizes 6 to 8 only.
Main Floor—Jacoby's.

5 specials to take the 4th floor "Over-the-Top"

Infants' Bonnets 49c
—Dainty affairs of organdy or of embroidered lawn—many with ribbon trimmings.

Turkish Towel Bibs 9c
—11x14-in. bibs with quaint nursery designs, worn in pink, white and blue.

Rompers at 39c
—An odd lot of white machas rompers, with colored trimmings. Sizes 4 to 6 years!

Boys' Sailor Suits $4.98
—White galatea suits, with blue serge collars. Sizes 3 to 6 years!

Straw Hats at ⅓
—Our entire stock of boys' and girls' straw hats goes in this sale at half!
Fourth Floor—Jacoby's.

Clean up of all Odd pieces Wash Goods at Half and close to Half 25c

—Included are 32-inch skirtings, 36-inch poplins and suitings and 40-inch voiles in an almost endless assortment of patterns and colors!

600 yds. 40-in. Voiles 59c

—They have been marked much more than 59c!—We've reduced them to 59c to effect a quick clearance!
Second Floor—Jacoby's.

Lace prices take another sharp drop to effect a quick and final clearance

—We're discontinuing our lace section until after the war!
—Our only thought now is to get the laces out—no matter what price they bring—
—All these prices we've set for Monday are less than half what you would expect to pay—

There are five lots — No. 1 at 5c—No. 2 at 23c—No. 3 at $1.19—No. 4 at $1.89 and No. 5 at $2.69

—Nearly every wanted lace is included in some one of these lots! See the window showing today! Main Floor—Jacoby's.

Navy Blue Woolens!

—Because they are so difficult to find—and as a rule so high-priced when they are found—causes us to believe that economical women will read the following list with a great deal of interest!

48-inch Serges priced at $2.85
44-inch Serges priced at $2.25
42-inch Serges priced at $1.75
40-inch Serges priced at $1.50
40-inch Epingle priced at $1.75
50-inch Tricotine priced at $4.85
Second Floor—Jacoby's.

Sharp Reductions on Girls' Silk Dresses for Monday and Tuesday $8.98.

—They're as pretty styles as any girl could wish for—but there are only a few of each kind so they must go to make room for the more complete lines!—
—In this sale are all sizes, 6 to 20 years.
Fourth Floor—Jacoby's.

What News this is! 81x90 in. Seamless Mohawk Sheets at $1.49

—And here goes another section 'way "Over-the-top" on Monday!
—81x90 inch Mohawk sheets at $1.49 need no word of explanation! Note, please, that they will not be sent C.O.D.—no phone orders will be accepted and not more than 12 will be sold to a customer—
45x36 in. Mohawk Cases at 37½c
Second Floor—Jacoby's.

Girls' Coats $9.98

Last Fall's coats—but they're staple styles—as good this year as last—and better values than we've seen in a month of Sundays—
—There are ever so many different styles in both light and heavy weights and in plain colors and in fancy checks and plaids—
—The sizes range from 6 to 20 years!
Fourth floor—Jacoby's.

Sale of men's Porosknit UNION SUITS 94c

—These famous Union Suits couldn't be bought for 94c today—and because of the fact that many dealers will want to buy them, we are going to reserve the right to limit quantities! In no case will more than three be sold to a customer!—
—They're in long-sleeve, ankle-length style, and come in both white and ecru!—All sizes!—
—No phone orders—no C. O. D.s and no exchanges!—
Main Floor—Jacoby's.

40-in. Georgette Crepe, Monday at $1.09

—It has just come to us in a special purchase—and the only reason the price is so low is because of tiny hurts that are almost unfindable!—
—Nearly all colors, including white!
Main Floor—Jacoby's.

The section of Lingerie Blouses

is bound to go "Over the top" with these underprices which have been set for Monday—

The First Lot at 79c
—They're of voiles in pretty colored striped effects—many styles in all sizes!—

The Second Lot at $1.59
—These are all in neat colored stripes and checks! Radically underpriced for Monday at $1.59.

The Third Lot at $1.98
—Just fifty blouses in this lot and only a very few of a kind!—all of them in dainty pastel colorings—
Third Floor—Jacoby's.

Here are values that will put the KNIT UNDERWEAR Section well "Over-the-Top"—

—This section established a remarkable sales record last year and we've laid some extraordinary plans in order that we can put 1918 well "Over the-Top"—
—Here's part of the good news—

2400 Union Suits to go at 58c

—Both lisle and cotton suits in white, flesh and pink—several different styles—all low neck and sleeveless. Both regular and extra sizes.

Union Suits at $1.39
—Kayser suits in white and pink and in both envelope and closed crotch styles!
—Extra sizes are $1.49.

Union Suits at $1.59
—Kayser suits of highly mercerized lisle, with French band tops and elastic knees!
—Extra sizes are $1.79.

Women's Swiss ribbed Vests at 17c
—Extra long vests in low-neck, sleeveless style! Many of them have slight imperfections, that's the reason the price is so low! No phone orders—no C.O.D.'s and not more than 6 to a customer!
Main Floor—Jacoby's.

SEE our great window display of PLUSHES today! You'll not wonder that the Fashion world is so "wild" over plushes even on these warm summer days! The lowness of the prices will be a surprise to you!
Plushes—2nd floor—Jacoby's.

"Over-the-Top" Specials in Jewelry

—Casque Combs—in three different styles and sizes at 49c
—Japanese Oriental Pearl rings specially priced 98c
—Children's necklaces in gilt and colored effects—special 19c
Main Floor—Jacoby's.

"

pp

t

om an eastern
ell over the
he's going
hs we've
the re-
get it!

es!

em at such sen-
olly not to profit
llowing list very
d early Monday!

n Coats $14.98
ed Coats $14.74
$19.84
ur Coats $23.89
$26.50
at $39.89
alf price
$12.98
coby's

that will put
DERWEAR
r-the-Top"—
ales record last year and we've
at we can put 1918 well "Over-

to go at 58c
flesh and pink—several different
h regular and extra sizes.

Union Suits at $1.59
Kayser suits of highly mercerized
e, with French band tops and tight
es!
Extra sizes are $1.79.

d Vests at 17c
style! Many of them have slight
is so low! No phone orders—
ustomer!
coby's.

"Over-the-Top"
Specials in Jewelry
—Casque Combs—in three different styles and sizes at 69c
—Japanese Oriental Pearl Earrings specially priced 98c
—Children's necklaces in pink and colored effects—special 19c
Main Floor—Jacoby's.

Mlle. Nadia

Directs particular attention to
NEW FASHIONS
From every couturier of world wide fame—

Original Models & authentic reproductions together with Individual Designs

Particularly emphasizing the very extensive assortments and the great number of styles for Immediate Selection

SUITS COATS WRAPS
GOWNS DRESSES BLOUSES
AND FURS

Nadia

Smart Shop
547
Broadway

Redfern Corsets

ONCE you've been fitted to a Redfern Corset you'll never wear anything else. We carry a large assortment of Redfern models—our customers demand it. We have them for the very slender, the medium slender and the frankly stout figures, and each and every one is equal in winning quality, in shape, and in comfortable fitting to the most expensive corset you can buy. OUR experienced corsetieres will fit you to a Redfern from $3.50 up.



Our North Window

Monday morning some very desirable corsets at very little prices will be shown in our north window. If your size is in the lot and you are to need a corset within a year we suggest a purchase. Don't fail to look.

Hosiery
Some Silk. We have them at $1.00, $1.50, $1.95.

Newcomb's CORSET SHOP
623 So. Broadway

Sanitary
A first quality Sanitary Apron, Monday, 39c.



for every usage
—personal
—professional
—semi-business
—commercial

Times-Mirror Printing & Binding House
118 South Broadway
Phones 10519, Bry 1873
House of Quality and Service

SOCIETY.

to Forest Home, where Mr. Miller's wife is spending the season.

Mrs. S. A. Tripp returned to her home, San Jacinto, Wednesday, after a visit with her sister and her three nieces, Mmes. E. Kaufman, W. T. Dunlap and Will Warner of Gardena.

Misses Madeline and Mildred Dunlap are spending a couple of weeks with their grand parents, Mr. and Mrs. F. P. Dunlap, at Balboa.

Mrs. William Rivers and her daughter, Miss Lillian, were dinner guests of Mr. and Mrs. Bruce Urmston on Sunday of last week.

MONTEBELLO.

One of the pleasant affairs of the week was the bridge luncheon with which Mrs. S. C. Hichborn entertained Friday. The guests were Mrs. F. H. Olds, Mrs. S. W. Burrows, Mrs. E. L. Mitchel, Mrs. Thomas Darcy, Mrs. V. Y. James, Miss Mary Kinnaird, Mrs. F. Y. Adams and Mrs. M. A. Somers, the last two from Los Angeles.

A delightful dinner at the home of Dr. and Mrs. J. S. Trewhalla, was given in celebration of the birthday anniversary of the host. Guests from Los Angeles were Mr. and Mrs. Arthur Robbins and Mrs. Frances Lynn Isagrigg.

Mr. and Mrs. F. D. Closser of Tulsa, Okla., who recently purchased a beautiful five-acre place here, arrived in Montebello a few days ago to become permanent residents. They made the trip by auto, and were accompanied by their son-in-law and daughter, Mr. and Mrs. W. S. Bailey.

Mr. and Mrs. Lou Cash, their daughter, Miss Anna, and Mr. and Mrs. Will C. Hart and little daughter left Saturday on a camping trip to Yosemite Valley.

Mr. and Mrs. W. M. Safford are enjoying a visit from their daughter, Mrs. R. R. Boring, thenr son James, and daughters Aline and Juanita, who arrived Wednesday morning from Amarillo, Tex.

Mrs. William Max Miller and daughter, Miss Pauline, have just returned from a pleasant outing of two weeks at Camp Radford, in the San Bernardino Mountains.

Miss Ruth Duncan had as weekend guests Miss Cota Misener and Miss Clara Ducey of Los Angeles.

Mr. and Mrs. Ernest Rogers and little daughter of Montebello and Mr. and Mrs. Rocco Burghardt of Los Angeles, have gone on a motor trip to Ventura and Santa Barbara counties to recreate for a week.

Miss Marie Briggs returned Satday from a pleasant two-weeks' vacation spent with Mrs. Ella D. Townsend and daughter, Miss Margaret, at their summer home, Camp Maxson, in the San Gabriel mountains.

Mr. and Mrs. R. D. Calkins and Mrs. G. R. Calkins and children are spending a few weeks at Big Bear.

AZUSA.

Mr. Ed Coles of South Pasadena is spending the week in Azusa with his grandparents, Mr. and Mrs. W. R. Powell.

Prof. F. S. Hayden returned the middle of the week from Catalina, where he has been spending a part of his vacation assisting at the Y.M.C.A. encampment.

Miss Hazel Eldred left Monday for Washington, D. C., to enter government work. Her sister, Miss Edna Eldred, preceded her a month ago and is employed in the War Department offices.

Misses Pearl and Grace Humphrey arrived in Azusa Monday on their way to their home in Escondido from Berkeley. In Azusa they visited with their brother, Norman, a few days, returning with Miss Edith Humphrey by auto.

Dr. and Mrs. J. H. Brooks left Sunday by auto for their new home in Illinois.

The Misses Carol Robinson, Helen Holden and Lura and Leeta Hixson of San Dimas were the guests of a party of young folks of Azusa at a picnic supper at the Gum Grove last Monday. Others present were Misses Dorothy and Anna Clark, Irene Rogers, Mable Morgan, Bernice Young, Gertrude and Irene Bculdin, Mrs. Aileen Cudmore, Mr. and Mrs. Charles Stewart, John Ward and Leroy Blanchard.

Mr. and Mrs. Ernest Chambers of Winslow, Ariz., were guests last week of Mr. and Mrs. G. H. Starr.

Mr. C. W. Rorabeck of Ajo, Ariz., is spending a few weeks in Azusa with his parents, Mr. and Mrs. C. E. Rorabeck, and other relatives.

Mr. and Mrs. E. K. Pierce and son, Dwight, returned the last of the week from a motor trip to points of interest in the northern part of the State.

GARDENA.

On Sunday Mr. and Mrs. E. Horn entertained Mrs. A. R. Grenlnger and daughter of Azusa and Mrs. H. Ferguson of Athens-on-the-Hill. Mr. and Mrs. Horn were recent guests of Mr. and Mrs. D. A. Jones in Hollywood.

Friday night Mrs. William Roberts, Mrs. Fred McLaughlin and Mrs. George Myers were guests of Mr. E. O. Weed in attending the dedicatory ceremonies of the silver bell at the Scottish Rites Cathedral in Los Angeles.

Mr. and Mrs. J. H. Hill of Los Angeles, Mr. and Mrs. A. W. Tully and Mr. Fred King of Seven Hills enjoyed Sunday at the home of Mr. and Mrs. William Roberts on Magnolia avenue. Mr. King leaves immediately to join the British army at the front.

Miss Doris Hooper returned on Wednesday to her home in Los Angeles after several days' visit in the home of Mr. and Mrs. A. J. Struther and their daughter, Mary Struther.

Mr. and Mrs. Robert Teall and Mr. and Mrs. Holton Browning of Los Angeles are spending two weeks in the Yosemite.

Mrs. Peter Hanson of Glendale, formerly of Gardena, is a guest in her brother's home, that of Mr. and Mrs. O. C. Olds, on Magnolia and Normandie avenues.

Miss Mary Struthers and Miss May Coltrin are awaiting orders to start for France as Red Cross nurses.

Mr. and Mrs. O. H. Graham spent Sunday with their daughter and her husband, Mr. and Mrs. Fred Maddy, in Los Angeles.

POMONA.

One of the new and delightful social events of the week was a "farmerette" party given by Mrs. J. C. Baird, and Miss Mary Baird, No. 1177 West Orange Grove avenue, Wednesday afternoon and evening. Invitations warned the guests to come "in gingham dresses and shoes unbuttoned, to spend the time from 4 to 7 o'clock." The cool and shady pergola was decorated with red, white and blue streamers, and furnished a delightful place for the affair. During the afternoon the guests were permitted to view the garden, rabbitry, etc., all raised by the hostesses, following with a delightful "Hooverized" three-course luncheon. Guests included Mmes. Lucy Rust, W. M. Blackmore, W. L. Hamlin, Frederick Kade, Jesse May, G. C. Patten, Chauncey and Miss Anna Chauncey.

Roy W. Miller, son of Mrs. Mary Miller, No. 610 North Gibbs street, was honored at a farewell dinner party given prior to his leaving for Riverside to enter the aviation branch of the army service. The affair took place at the home of Mrs. John Romick on Cucamonga avenue Wednesday evening. Covers were laid for Mrs. Mary Misser and daughter, Grace, Miller; Miss Grace Hoskins of Claremont and Miss Esther Romick, daughter of the hostess, Roy Miller, and the hostess.

Tuesday afternoon Mrs. E. L. Downing was the guest of honor at a delightful farewell party given at the home of Mrs. G. A. Lathrop, No. 210 West Holt avenue, by Mrs. Lathrop and her daughter, Mrs. Charles Allison of Imperial, the latter of whom is spending the summer with her mother, Mrs. Lathrop. A pleasant social time, enlightened by the service of dainty refreshments and musical solos by Mrs. Allison, passed the afternoon. Mrs. Downing, the honoree, left Thursday for Detroit, Mich., as a delegate to the supreme session of the Pythian Sisters from the California Grand Temple. Those present on this occasion were Mmes. C. C. Zilles, C. W. Guerin and son, C. Bichowsky, F. A. Averbeck, T. E. Guerin and son, R. L. Jordon, R. C. Hall of Arkadelphia, Ark., and Mrs. V. G. Savage of Demott, Ark.

The home of Mr. and Mrs. C. E. Genung, No. 945 North San Antonio avenue, was the scene of a merry surprise party last Sunday, given by Mrs. Genung in honor of the birthday of her husband. Relatives and a number of friends from Menlo, Iowa, were present. Many gifts were received by Mr. Genung as remembrances from his friends. At the affair were Mr. and Mrs. Clell Wilson of Ontario, Mr. and Mrs. J. M. Sigler of Otterbeing, Mr. and Mrs. F. S. Genung of Upland, Mr. and Mrs. E. H. Genung and children, Lena, Harriet and Elvan, W. B. Genung and Miss Gertrude Crouch.

Maurice St. Clair, who enlisted in the Naval Reserve force, and will leave soon for active service, was the guest of honor at a farewell reception given by the members of the young married people's class of the Congregational Church in Ganesha Park on Tuesday evening. A picnic supper was the feature of the evening, the picnic tables in the park being decorated with ferns and streamers of red, white and blue. A miniature battleship formed the centerpiece, adding significance to the occasion. Members and friends who gathered to share in the pleasant affair and bid farewell to their friend were: Mr. and Mrs. St. Clair, Mr. and Mrs. Bert Gemmell, Mr. and Mrs. Tom Peterson, Mr. and Mrs. A. Harold Lawrence, Mr. and Mrs. Carl Lorbeer, Mr. and Mrs. Harry Hart, Mr. and Mrs. Dana Schlaegel, Mr. and Mrs. A. H. Hill, Mr. and Mrs. J. M. Whitehead, Mr. and Mrs. Fred E. Whyte, Mr. and Mrs. Lynn Birdsall, Rec and Mrs. A. O. Pritchard, Mrs. Ethel Bartlett, Mrs. W. O. Wark and daughter Davida.

Miss Helen Alter, daughter of Mr. and Mrs. D. G. Alter, returned Sunday afternoon from visiting with her brothers in the East. Miss Alter left in June, and for three weeks was the guest of her sister, Mrs. Vincent Daniels, of Scott's Bluff, Neb. Later she visited Victoria, Colo., where she saw her brothers, Wilbur M. and D. C. Alter, both of whom enlisted in military service while she was there, and her visit was necessarily shortened.

BEAUMONT.

Mrs. Emily A. Boulton and family returned Thursday to their home on the Mesa after six weeks spent at East Newport and Balboa beaches.

Dr. O. J. Thatcher left the first of the week for a visit in Ohio. He will make the trip by auto.

W. B. Pool and family of Apple Valley motored to Pomona Sunday to visit old Wyoming friends, Dr. Paul Newcomer and family.

Mr. and Mrs. Robert Fulton left by auto Tuesday for a short vacation at Newport Beach.

Mrs. Neustedt and son, Jeffrey, were in Beaumont to take in the flag-raising and general festivities at the Woman's Club the last of the week. Mr. Neustedt left the first of the week for Vancouver, where he will enlist in the Canadian oversea forces. He has tried every way to get into the United States Army, but his mother being English and having taken out only her first papers, and he not being of age, the Canadian forces offered him the only opportunity to fight.

Charles P. English of the Southern Pacific dispatchers' office in Los Angeles is visiting his father and sister, Mrs. H. L. Roberts.

Robert Adams, the Mayor of this city, spent several days in Los Angeles this week, and while there was present at the reception tendered Dr. Freeman of Pasadena.

SAN DIMAS.

Mr. and Mrs. E. A. Montgomery and son, Weston, have gone to Greenfield, Monterey county, for a visit of a few days.

Mrs. M. Hilderbrand has gone to Seattle, Wash., where she expects to spend several months visiting relatives and friends.

Miss Dorothy Doerr of Fort Madison, Iowa, is spending a few weeks here, visiting at the home of her aunt, Mrs. Charles Bennett.

Mr. and Mrs. J. N. Crane have gone to Redondo Beach, where they expect to spend several weeks.

Mr. and Mrs. J. C. Pierson with their children and Wellington Green, composed an automobile party which left here this week for a two weeks' outing in the Yosemite.

Mrs. Stanley Wood and her mother, Mrs. Haigler, of Phoenix, Ariz., are visitors at the home of Mr. and Mrs. J. K. Wood.

Dr. D. L. England recently received word to report at the medical training camp, located at Camp Greenleaf, Ga., the 15th of August.

ALHAMBRA.

Among the interesting events of the week was the wedding, Sunday, at the home of the bride's brother-in-law and sister, Mr. and Mrs. William Thrall, No. 10 East Beacon street, of Miss Rachael Fryer and Walter S. Fredrich of Arbon, Idaho. Dr. J. T. Price of Los Angeles read the service. The bride was gowned in white Georgette crepe and carried a shower bouquet of white rosebuds and maidenhair fern. Miss Gertrude Tracy, as maid of honor, wore pink mulle and carried Cecile Brunner roses. The bridal party entered to the strains of Mendelssohn's wedding march, with Mrs. Earl W. Chapman of Pasadena at the piano. The bride is a graduate of Pomona College and has spent some time with her sister. The bridegroom enters the United States service Wednesday at Camp Kearny, hence the honeymoon trip will be deferred until the war is over. Among the out-of-town guests present were: Mrs. Elizabeth P. Fryer, Mr. and Mrs. J. L. Holloway, Mrs. Etta Hess, Miss Margaret Rankin, Los Angeles; Mr. and Mrs. Walter S. Houseworth, Long Beach.

Mrs. Lee P. Stephens and Mrs. H. S. Miles dispensed informal hospitality when they entertained at tea for the Red Cross, at the attractive salvage tea room. Among those who assisted were: Mrs. Fred Porter, Mrs. Ralph Clapp, Mrs. J. Homer Hough and Mrs. Sylvia.

at the home of Mr. and Mrs. H. C. A Sunday evening dinner, served Richardson, complimented Mrs. Lowell Fearson and small daughter, Virginia, of Firmead, Cal., who are visiting here. Hospitality was extended to the following guests: Mr. and Mrs. Horace Quimby, Mrs. Loretta King and daughter, Mr. and Mrs. Otto Berdrow, Mr. and Mrs. Walter Churchill, Virginia Churchill and Geraldine Churchill, Los Angeles.

SANTA BARBARA.

Mrs. William Miller Graham entertained on Friday, informally with a little dinner party, in honor of Mrs. Rudolph Spreckels of San Francisco. The dinner was given at the Graham Italian villa, "Bellosguardo," on Booth Point.

Conde Nast is on his way from New York to join Mrs. Nast and the children at their Montecito home, for a visit of several weeks. The family expect to return to New York in September.

Mrs. Beeckman Lorrilard of New York and Newport, who with Mr. Lorrilard, is a guest at the Potter, entertained at a luncheon given at El Mirasol, Thursday afternoon. Covers were laid for fourteen.

A luncheon was given on Wednesday at El Mirasol by Mrs. Earl Armstrong, for her cousin, Mrs. Hayward Katch of St. Louis, who is spending the summer at Miramar.

Frederick F. Peabody has returned to his beautiful Eucalyptus Hill home from a visit in San Francisco.

Mrs. John Hopkins Dennison has returned to her Montecito home from a six weeks' sojourn on her Wyoming ranch.

Mrs. Charles Wright entertained a group of twenty-four friends at a luncheon in the Peacock room at El Mirasol, Wednesday, as a farewell, Mrs. Wright leaving Thursday for San Francisco, where she joined Mr. and Mrs. Reginald Rives, Mrs. John Edward Beale and C. Frederick Kohl for a few days' visit. Mrs. Wright goes on to Lake Tahoe to remain there until fall.

Mrs. W. B. Cunnane entertained with an informal luncheon at the Little Town Club, on Thursday, in honor of her daughter, Mrs. Walter Mullineaux, of Los Angeles, who leaves this coming week for Bakersfield to join her husband, Lieut. Mullineaux.

Mrs. Edward J. Pringle has returned to Menlo Park from a visit here with her sister-in-law, Mrs. William B. Pringle, who has taken "Dellcia Cottage" on Eucalyptus Hill.

Mrs. E. A. Gilbert, Jr., and her son, E. A. Gilbert, III, leave in September for Morristown, N. J., to spend the winter with her parents, Mr. and Mrs. George H. Watson.

Mrs. Joseph Griswold Coleman is visiting on the "Bar C" Ranch in Wyoming. She is expected home in September.

Mme. Simone Puget and Mrs. Alvah Kaime were motor visitors at Los Angeles this week-end.

A bronze display for the Red Cross was given on Thursday, at "Mira Vista," Montecito, the home of Judge and Mrs. William Griffith Henshaw, by Prince Troubetzkoy.

Mr. and Mrs. Carey Weston have returned from a week's visit in San Francisco.

FULLERTON.

Word has been received here of the marriage on Monday at Salt Lake City, Utah, of Miss Gloria Washington Carr and Carl Conrad Eckhardt of Boulder, Colo. Miss Carr was a teacher in the Fullerton Union High School and was well and favorably known here. Since leaving she has been teaching in the intermediate school of Los Angeles.



The New York
CLOAK & SUIT HOUSE
Seventh at Grand Ave.
J. J. Haggarty

Cool Savings in Cool Frocks!

—We never have had such a long and continued selling of summer wash dresses.

—And we don't know whether it is because everybody is wanting them now, or whether it is because the prices are so extremely reasonable for such pretty, wearable, practical styles.

—But we do know that there is another new lot ready for tomorrow and that they will make a splendid

Sale of Wash Dresses at
$9.75, $10.75, $11.75, $13.75, $15.75

—If anything, they are better than any we have had yet.

—There are dear little afternoon frocks of cool handkerchief linens, dotted Swiss, soft voile and batistes; there are practical morning frocks for seashore and country wear; and there are fluffy pretty nets for informal evening wear.

—There are literally scores of styles, and all the colors that are fashionable this summer. There are plain colors, striped and plaid and figured effects, as well as white dresses. Some are quite fresh—some need a pressing.

—Just such dresses as are needed for sultry August days—wise women will buy several.

Come to the Store Early. There are Enough Dresses for Everybody Now, but Such Bargains Will Be Snapped Up Quickly

A Surprise Reduction of
25 Smart Hats to
$3.95
—Just the kind to wear with thin dresses. Of silk, satin, straw or crepe.

The New York, Seventh at Grand Avenue

Announcing a very fine display of
Solitaires

We are now showing the finest display of solitaires we have ever been privileged to present—a selection noteworthy not only for the excellence and beauty of the gems but for the distinctive way in which they are mounted.

Every diamond is perfect, whether it be set in a plain mounting so much in favor, or whether it be set in an elaborate design using lace work with smaller diamonds and other gems. The entire display is so fine and so unusual as to warrant your careful inspection

Gentlemens solitaires in many new and unique mountings

Brock and Company
THE HOUSE OF PERFECT DIAMONDS
437 439 441 BROADWAY

—entire Third Floor —Orpheum Building, —632-634 South Broadway.

Krystal COMPANY

Mr. Krystal announces that he has returned from the woolen markets and will

Reopen His Ladies' Tailoring Establishment
(Tomorrow Monday)

Mr. Krystal urges early selection of Fall and Winter suits as the stock of woolens is limited.



Women's Dept. Third Floor

FALL

—SUITS, $34.75 to $79.75

Women's and misses' new fall suits in great variety. Serge, gabardine, tricotine, silvertone and velours—leading materials. 32 to 36-inch length jackets featured. Semi or belted models; plain notch or large cape collars predominate.

—COATS, $24.75 to $135

Hundreds of new fall and winter coats are among the latest arrivals—some full lined, others half lined—loose and belted models in great array. Beautiful large self cape or fur collars are the vogue.

—DRESSES, $21.75 to $89.75

Here, too, our assortments are splendidly representative—the long, straight lines most popular at this time. The dresses are of satin, serge, wool jersey and tricotine.

Final Prices of All Summer Apparel

20 Wool Jersey Coats now $9.75
31 Street Coats (excellent values) $16.75
85 Blouses reduced to ..... $1.95 and $3.95
42 Suits now ..... $15.00 and $19.75
57 Dresses of Georgette Crepe $16.75

Glove Dept. Main Floor. Harris & Frank 437-443 South Spring St. Women's Shoes. Main Floor.

Clothiers, Furnishers, Hatters and Shoers of Reliability to Men, Women and Boys.

THE MARK OF GOOD CLOTHES

GET RID OF THAT FAT



Free Trial Treatment on Request. Ask also for my "pay-when-reducing" offer. My treatment has often reduced at the rate of a pound a day. No dieting, no exercise, absolutely safe and sure method.

Mrs. E. Bateman writes:—Have taken your treatment and it is wonderful how it reduces. It does just as you say. I have reduced a pound a day and feel fine.

Mrs. Anna Schmidt writes:—I weighed 178 pounds before I started your treatment and I now weigh 138 pounds. You may print this if you like.

These are just examples of what my treatment can accomplish. Let me send you more proof at my expense.

DR. E. NEWMAN, Licensed Physician, 286 Fifth Avenue, New York, Desk R-913.

The Barber Wrinkle and Complexion Treatment

makes you look years younger
Send for Free Literature.

Mrs. A. L. Barber
Beauty Specialist,
Fifth Floor Brack Shops Bldg., 7th and Grand. Los Angeles.

GALLAGHER'S FURNITURE AND UPHOLSTERING SHOP.

MATTRESS AND COUCH FACTORY. CUSHION WORK AND PILLOWS.

Bed Springs tightened, brass beds refinished, mattress renovating, furniture repairs. 28827; Bdwy. 8775. 1203 So. Figueroa.

Maximum publicity at minimum cost can be obtained only by using advertising space in the Daily and Sunday Times.

-add Color to your home



During these trying times the home should be made a place of cheer, brightness and comfort.

Decorative European or domestic art goods — lamps, bric-a-brac, potteries, marbles, or any of the hundreds of unique conceptions in our Art Department, will add a dash of color and newness to your living room, den or boudoir.

You will find here quaint decorative novelties that cannot be duplicated elsewhere in this city.

J. Mordlinger & Sons
ESTABLISHED 1888
631-633 SOUTH BROADWAY

SOCIETY.

The groom is a professor at the University of Boulder, and the couple will make their home in the university city.

Tuesday evening the Baptist young people held an important meeting at the church and the importance of the occasion brought out an unusually large attendance, and also an intended surprise for the president, Miss Bertha Garr, helped to swell the attendance. The surprise was a bountiful shower for the president, who is to become an early winter bride.

Mrs. Harley P. Brewer, who has been at Cincinnati, to be near her husband while he was in camp, has returned to Fullerton and will make her home with her parents, Mr. and Mrs. Otto dee Granges, while Sergt. Brewer is overseas.

EL SEGUNDO.

Frank Bassett, who had been stationed at the Presidio, San Francisco, has been transferred to Camp Meade, Maryland. He expects to be sent to France in the near future. Before leaving for Camp Meade he enjoyed a several days' furlough with his family in this city.

Mr. and Mrs. George Draggoo, Mr. and Mrs. Claude Selvidge, Mr. and Mrs. Hoeffle and Mr. and Mrs. McKenzie left last Saturday night in four automobiles for a two weeks' outing trip to Silver Lake and Yosemite Valley.

Miss Ruth Paxton, Miss Maude Anderson and Miss Emilie Rueger have returned from a two weeks' vacation at Camp Hoegee, where they were the guests of Miss Merle Harrington.

Mr. and Mrs. E. C. Adams have returned from an automobile trip to San Jose and the Yosemite Valley. They were accompanied on their return by Mrs. Adam's mother from San Jose.

Mr. and Mrs. C. W. Tenny and family enjoyed a pleasant trip by automobile to Big Bear Valley during their vacation. They also visited friends at Long Beach.

Mrs. W. W. Seaver has left for a few months' visit with friends and relatives in Nebraska.

Francis Smith has enlisted in the Engineering Corps and left Tuesday for Palo Alto to join his regiment.

Mrs. Chester Murphy of Pasadena was the guest the past week of her sister-in-law, Mrs. R. C. Peabody. Mr. Murphy enlisted in the army a few months ago and is stationed at the Vancouver barrack, Washington.

REDONDO BEACH.

The announcement of the engagement of Miss Margaret St. Clair, daughter of Mr. and Mrs. C. St. Clair of Los Angeles, to Mr. Ward Ridgley of this city, the past week, came as a surprise to the many friends of Mr. Ridgley in Redondo Beach. He is the son of Mr. and Mrs. P. C. Ridgley and is with the Twenty-first Regiment, stationed at San Diego. No date for the wedding has as yet been set.

The girls of the Philathea Class of the Methodist Church were entertained by Miss Anna Teagle, at her home on South Guadalupe avenue, Monday evening. Those present were: Misses Velma Faulkner, Fleda and Zelma Baetz, Eleanora Hughes, Grace Watkins, Joy Lowry, Ruth Wilkins and Edith and Anna Teagle. A pleasant evening was spent by all.

Mr. and Mrs. M. H. Dawson and son, Vaughn, of Chicago, and Mr. R. J. Hughes and Misses Lillian and Edith Hughes of Los Angeles were guests the past week of Mr. and Mrs. Thomas Hughes and family. The Dawsons, who have been visiting in Southern California for about a month, left Sunday night for their home in Chicago. They were greatly pleased with Southern California and expect to return in the near future to make their permanent home here.

Mr. and Mrs. Roy Heath gave a wiener roast on the beach, Monday night, in honor of Mrs. Heath's sister, Mrs. T. W. Davis and family of McFarland, Cal. A large fire was built on the beach and wieners, steaks and marshmallows roasted. Those present included Mr. and Mrs. Roy Heath, Mr. and Mrs. T. W. Davis and five children, Mr. and Mrs. Ernest Heath, Mr. and Mrs. O. A. Pearce, Mr. and Mrs. C. S. Pickens, Mr. and Mrs. A. J. Epling, Mr. and Mrs. N. B. Whyres, Miss Gertrude Phillips, Mr. M. M. Murray, Helen, Richard and Georgia Heath, Calvin S. Pickins, Jr., and Glen Pearce.

TORRANCE.

Miss Mildred Adams of the Myrtle apartments entertained a number of young folks of this city and Redondo Beach at a dancing party at the Torrance Hall, Wednesday night, in honor of Mr. Robert Wood of this city and Mr. Timothy Crowley of Redondo. The former will leave in the near future to enter an officers' training camp, and the latter expects to be called for active service in the navy in a few days. The hall was very appropriately decorated in patriotic colors for the occasion. The young folks enjoyed the dancing greatly. Miss Gladys Webster and Mr. M. McCaffery, both of this city, furnished the music for the evening, Miss Webster playing the piano and Mr. McCaffery the drum and traps. Those present were: Mr. and Mrs. B. Caster, Mrs. Myrtle Lyons and Mrs. A. Todd of Torrance, Misses Mildred Adams, Anna Bielak, Mabel Morford, Margaret Paour, Mabel Christopher, Gladys Webster, Carrie Fealy, Mary Sims, Edith Wilde and Dorothy Hoffman of Torrance and Rose Crowley and Nuriel Driver of Redondo Beach, Messrs. Robert Wood, M. McCaffery, Frank Paour, Frank Stein, Robert Knuckles, Elwin Christopher, Don Loughery, George Probert, James King, Van Voras and H. deSpain of Torrance and Timothy Crowley and Herman Kribs of Redondo Beach.

HERMOSA BEACH.

Mr. and Mrs. George Vetter of San Diego, formerly of this city, was the guest of his mother, Mrs. Helen Berth, at the Berth Hotel, the past week.

Mr. and Mrs. E. C. Fast and family of New York have leased the Whitcomb cottage on Eleventh street, where they will remain for the remainder of the season. They are very fond of Southern California and particularly of Hermosa Beach.

Mr. and Mrs. F. H. Johnston and daughter, Miss Valeria, entertained as their house guests the past week the Misses Barton and Leslie Smith of Los Angeles.

Mrs. Janet Spers of Los Angeles was the guest of her sister, Mrs. Anna Gregg of Palm drive, the past week.

Miss L. Slaughter of Los Angeles is spending a month's vacation in this city. She is occupying the Renton cottage on Manhattan avenue.

Mr. and Mrs. Frederick G. Hill of Pasadena are spending a month's vacation in this city. They have taken a cottage on Seventeenth street.

Mr. and Mrs. A. B. Whitney and family of Pomona are spending the months of August and September at this beach. They are enjoying their stay here immensely.

Rev. and Mrs. S. W. Cummings of Pasadena have taken a cottage on Ninth street, where they expect to remain for the balance of the summer. Rev. Cummings is pastor of the First Baptist Church of Pasadena.

MANHATTAN BEACH.

Mr. and Mrs. B. R. Wallace and three daughters of Sierra Madre are enjoying a month's vacation in Manhattan Beach.

The Neptunian Club gave a reception a week ago Thursday afternoon in honor of Mrs. Harry Withers, who is making her home in San Francisco, and Mrs. A. B. Castile of El Monte, formerly of this city, who is spending her summer's vacation meeting her many friends at this beach. The reception was given at the home of Mrs. William Leburn on Seventh street. The afternoon was delightfully spent in playing cards. Those present were Mmes. Harry Withers, A. B. Castile, William Leburn, Llewellyn Price, H. E. Campbell, R. J. Kuhn, Allie Jones, William Jones, Dewitt McDonald, Emily Sinsabaugh, Fred Young, J. Webster, B. C. Nichols, J. A. Klarquist, A. C. Conner, Mary Alton, William Simpkins, Ray Raymer, M. Lloyd and Misses Percy Hoyle and H. P. Bourne.

Mrs. Katherine Beyrle entertained as her guests recently Mr. and Mrs. Winn Hoffman of Los Angeles. Mrs. Beyrle and Mrs. Hoffman are sisters.

Mr. and Mrs. W. J. Bollinger and son, Osgood, and Mr. and Mrs. Willar Briggs and sons, Charles and Howard, all of Los Angeles, are occupying a cottage on Manhattan avenue and Thirtieth street.

CLAREMONT.

Announcement has been received here of the marriage of two former Claremont young people, students at Pomona College, Miss Louise Walton of the class of 1918 and Ensign Walter E. Stafford, a 1917 graduate. Miss Walton, who took her senior year at the University of Utah, was married at her home in Delta, Utah.

Mrs. Mary Maynard was hostess recently at a dinner party in honor of her daughter, Miss Mary Maynard, invited guests including Mr. and Mrs. La Salle Maynard, Mr. and Mrs. H. T. Belcher and Fred Cooper.

Miss May Caldwell was honoree at an informal porch party given by her mother, Mrs. A. B. Caldwell, on the eve of her daughter's departure for a visit in Wilmington, Pa. Miss Caldwell will sail in September for a mission field in India. Those invited to bid farewell to Miss Crawford were Misses Edith Kingman, Lulu Clevenger, Helen Crawford, Ida Caldwell, Neva Clevenger, Esther Romick, Gertrude Willows, Mrs. William Crawford, Mr. and Mrs. Robert Bernard and Paul Bentley.

Miss Ellis Savory, daughter of Rev. and Mrs. G. W. Savcry, was married in San Diego to Sergt Arthur Jackson Tisdale, now of Camp Kearny, but whose home is in Wyoming. Only intimate friends of the bride were present to witness the ceremony.

Mr. and Mrs. Robert Bernard are enjoying an outing at the beaches and later will go to the mountains.

Mrs. Helen G. Renwick has returned from an extended visit in Washington, D. C., where she spent last winter. On her way home she stopped at Fort Worth, Tex., to see her son, Capt. William G. Renwick of the Aviation Corps.

Mr. and Mrs. L. M. Hudson and little daughter, Margaret, spent last week at Balboa.

Miss Rachel Fryer, a 1917 Pomona College graduate, who taught last year at Arbon, Idaho, was married last week to Walter S. Fredrich of Arbon. The wedding took place at the home of Miss Fryer's sister, Mrs. W. M. Thlall, in Alhambra. Rev. Price of Los Angeles performed the ceremony. Miss Fryer was attended by Miss Gertrude Tracy of Claremont as maid of honor.

A party of Claremonters who have been sojourning near Camp Baldy included Misses Loring, Elizabeth Keyes, Marjorie Smith, Caroline Loring and Helen White.

Miss Helen Hill has gone to Point Arena, where she will teach during the coming year.

Miss Birdenia Smith has been enjoying an outing at Long Beach, after attending summer school at U.S.C.

The Dr. S. S. Haury family have moved here from Upland to make their home. Miss Helen Haury, who is spending the summer in New York, will be an instructor at the college next year.

RIALTO.

Joining honors with Curtis Lock at a pretty birthday celebration, Sunday, last, were the twin sons of Dr. L. P. Barber, Robert and Richard, Mrs. George Lock being the hostess at the pretty ranch home on Willow avenue. A delicious chicken dinner was served at noon under the shade trees and other guests were Dr. William Brill and Mrs. M. Whittier of Los Angeles, Dr. L. P. Barber, the hostess's mother, Mrs. Mary J. Burk, Mr. Lock and George, Jr.

A delightful afternoon was spent by members and friends of the Ladies' Aid of the Methodist Episcopal Church at their regular benefit tea, which was hostessed by Mmes. George Gard and C. V. Roberts at the home of the former on Orange street. The guests numbered more than thirty. A patriotic note was furnished by the floral decorations. Pretty bouquets of red, white and blue were arranged artistically in the dining-room, living-room and cool screen porch, where the guests assembled, white roses, scarlet geraniums and plumbago being used. Following the usual business meeting and literary programme an informal social hour was enjoyed and refreshing Hoover collation was served.

Mr. and Mrs. C. E. Tibbot entertained Sunday with a family dinner party of pretty appointments complimentary to their son, Clarence, who that day passed his thirty-second milestone, seated at the prettily-laid table, which was centered with a huge birthday cake, were Messrs. and Mmes. Clarence Tibbot and little daughter June, Wilbur Tolle and daughter Martha, W. A. Needham, Ernest Tibbot and daughter Gladys Ray of San Bernardino, the host and hostess.

Recent guests of Mr. and Mrs. Herbert W. Johnstone were Miss Edith Higley of Chicago, Dr. Ernest Marshall Johnstone and family of Peking, China.

Rev. and Mrs. William T. Butcher, son Arthur, and daughters Lois and Dorothy, started Tuesday afternoon to motor to Alberta, Can.

Mr. and Mrs. Frazier Milligan arrived from Exeter Sunday, making the trip overland and are the guests of the latter's sister, Mrs. C. S. Head, at the W. D. Humphrey home.

REDLANDS.

Announcement has just been made of the wedding of Miss Maud McCarty, daughter of Mr. and Mrs. J. L. McCarty, and Sergt. John H. Jones of Fellows, at Tacoma, Wash., on July 22. The bride has many friends here, for she is a graduate of the University of Redlands and taught in the schools here. Last year she taught in Fellows. She will remain in Tacoma as long as her husband is at Camp Lewis.

Mrs. Dudley B. Kendall of this city is one of the artists of the colony at Laguna Beach exhibiting in the art gallery which has just been opened there. Others who are exhibiting are Hanson Puthuff, Jack Smith, Edgar Payne, Elsie Payne, William Went, Frank Cuprien, R. C. Coleman, Fannie Bishoff, Granville Redmond, Conway Griffith, William Cahill, Anna Hills, Emily White, George Stanson, Katherine Cavanaugh, Celeste Withers, Olive Fullerton, Mabel Alvarez, Helen Norton, Beulah May, Evelyn Nunn, Lillian Ferguson, Charles Austin and Mrs. F. B. Hill.

Mrs. Dorthea Wicke, Mrs. M. Maxwell, Mrs. Martha Snead, Mrs. O. Parmalee, Mr. and Mrs. G. S. Wood, Mrs. Hattie Wood, Mrs. Harriet Prescott, Mrs. Mary Durrel, Mrs. Hester Phelps, Mrs. Rachel Curtis and Mrs. Nettie Schee have gone to Huntington Beach, where they will have a cottage during the California Veterans' Association meeting there.

Friends of Mrs. Clarence Gauss, the wife of the American Consul at Amoy, China, were delighted to greet her again, as Mr. and Mrs. Gauss have just arrived in this city for a short visit. She was Miss Louise Barker, daughter of Mr. and Mrs. C. A. Barker, formerly of this city but now of Los Angeles. Their visit here was short, as Mr. Gauss is hurrying to Washington on business connected with the Federal government. They will return soon to China.

Mrs. Matt Skuce entertained the members of the fourth section of the Ladies' Aid Society of the First Methodist Church and the time was spent in sewing for the Red Cross. Section five had an all-day meeting with Mrs. M. R. Campbell and the day was spent in sewing for the Belgian relief. Practically all church societies here are giving their summer to sewing for the Red Cross and for the Belgian and French children's relief.

Mr. and Mrs. Charles Wheaton have returned from Orange, where they went to attend the golden wedding anniversary of her parents, Mr. and Mrs. E. S. House, until recently residents of this city. There were a great many friends from all parts of the south there for the celebration.

Mrs. Lewis Ferdinand Lever, who until her recent marriage was Miss Louise Davis and one of the popular young ladies of the city, has returned from Coronado, where she has been for five weks. Lieut. Ferdinand Lever, who was stationed at Camp Kearny, left several days ago for the East. She will make her home with her parents, Mr. and Mrs. F. W. Davis.

Mr. and Mrs. W. F. Wilder have returned from San Francisco, where they have been visiting with their son Donald, who is in the service and stationed at Fort Scott. They have taken a house on West Olive avenue.

Mr. and Mrs. J. J. Chambers and daughter Irene and son Edwin have returned from Huntington Beach where they have been for several weeks. Edwin is in the navy and came from the East on a furlough to visit with his parents. He has now returned to New York to report for duty.

Mr. and Mrs. R. F. Herold and daughter Jean have gone by automobile to Santa Barbara, where they will spend the summer with their daughter, Mrs. Endicott Faxon. Mrs. Faxon has been visiting here for several weeks.

COLTON.

A charming little Scotch lassie by the delightful name of Miss Mollie Miles has captured the heart of one of Uncle Sam's Colton boys, Sergt. Archie McLean. The young sergeant is a member of the Signal Corps of the aviation division of the United States Army. He was stationed in the little town of Ayr for six months, during which time the young American learned to know and love the little lassie. Sergt. McLean is the younger son of Mrs. McLean of this city and the sister of Mrs. J. J. Andrews.

Mrs. Guy M. Hale of San Bernardino entertartained with a prettily appointed prenuptial affair for Miss Josephine Scribner, whose engagement to Early Stuchbarry of this city was announced recently.

With the help of a group of patriotic young women of the city under the direction of W. C. Hebbard, the city's Red Cross honor roll has been enriched $100. This is the result of a drive by the young women for new members of the honor roll. This sum will be collected every month by Mr. Hebbard's corps of workers.

Three and four troop trains a day for the past week have kept the faithful canteen workers working at all hours of the day and night, giving out dainties to the soldier lads. Many Colton and San Bernardino lads have been among the men, and relatives have been happy to say the last good-by to their boys. The trains are bearing the troops from Camp Kearny toward that indefinite "East."

Miss Louise McClellan, daughter of Rev. and Mrs. E. L. B. McClellan of Brawley, and Curtis Sherwood of Eagle Rock plighted their vows at the Second Presbyterian Church of Los Angeles last Monday evening. The bride's father read the marriage service.

Mr. and Mrs. William Van Every of Redlands, and formerly of Colton, will begin their long journey back to their old home in Michigan next week. They expect to cover the trip in three weeks, arriving in Mackinaw City in time for the three children to begin school.

Mrs. E. T. Elgan of this city has just received two letters from her son, Jesse, announcing his safe arrival overseas. The young soldier is with the Three Hundred and Forty-eighth Machine Gun Battalion, Co. B.

SIERRA MADRE.

Thursday of next week the ladies of the Red Cross chapter have arranged for a cafeteria dinner and public dance at the Woman's Clubhouse. Invitations have been extended to a number of the soldier boys at the balloon field in Arcadia.

Mrs. Dr. L. L. Krebs with her sons Kellog and Richard are enjoying a few weeks at Hermosa Beach, where Mrs. Krebs has been convalescing after a serious operation.

After enjoying an outing at Laguna Beach, Orange county, Mr. and Mrs. Rec Stanberry have returned to their home here.

As the guest of Miss Ella Shepard-Bush and Mrs. Samuel Stork, Miss Agnes Bush of Seattle, Wash., is spending a few weeks here.

The week-end was spent by Mr. and Mrs. Donald C. Ashmore in Venice as the guests of Mr. and Mrs. Dennis Kinney.

With their daughter Virginia, Mr. and Mrs. Ernest Yerxa have arranged to spend a month at Venice.

Mrs. A. L. Rockwood and young son of Honolulu are the guests of Mr. and Mrs. J. T. Mason of Central avenue, parents of Mrs. Rockwood, whose husband, Maj. Rockwood, has been transferred to another war zone.

Mr. and Mrs. Walter Lynch and family are spending the week in Santa Anita Canyon.

Mr. and Mrs. H. L. Costelle of Wasco were guests last week of Mrs. Cora Costello of West Highland avenue.

Mrs. S. P. Harrison of Sanita Canyon had as her guest this week, Mrs. H. E. Stevenson of Long Beach. Last week she entertained as her guests Miss Bertha Stevenson and May Roberts of Los Angeles.

Miss Emmeline Rust of Pasadena is a guest of Miss Harriet Sperry on her father's ranch on East Central boulevard.

Lieut. Charles Schwartz and wife arrived here Monday at the home of his parents, Mr. and Mrs. Preston Schwartz of Montecito road to spend a few days before leaving for the Sacramento aviation field, where Lieut. Schwartz has been transferred from the Texas aviation field.

Mrs. Robert DuBois and daughter Blanca of Long Beach returned home Monday after spending a month along the foothills.

After enjoying a two weeks' outing at Fern Lodge, Mr. and Mrs. Carl Young have returned to their home.

Complimentary to her cousin, Miss Bertha Peterson of Durango, Colo., Mrs. George B. Morgridge, wife of the local postmaster, acted as the hostess at a charmingly-appointed luncheon on Tuesday last.

To spend a week at their home in Long Beach, Mr. and Mrs. Charles Malcolm and children, accompanied by Master Richard Lees, left here on Wednesday.

Mrs. D. L. Moody and Mrs. B. Stevenson of Los Angeles have been the guests of Mrs. E. M. Brooks of East Central boulevard for several days.

Mr. and Mrs. James Rowe, who have spent the past month in their Santa Anita Canyon cottage, returned last week to their home in Santa Barbara.

GLENDALE.

A linen shower at which Miss Carrie Stone of No. 865 Glendale avenue, who is soon to become the bride of a member of the Royal Flying Force, Mr. William Johnson, now in training school at Camp Mohawk, Deseronto, Ontario, Canada, was the guest of honor, was given on Saturday by Miss Marjory Imler at her home, No. 310 West Park avenue. Miss Stone's marriage will be the first in a circle of girl friends whose intimacy dates from grammar school days. Her fiance is expected to arrive from the north on a furlough some time in September. Those present at the shower were Misses Wuanita Emery, Catherine Phillips, Esther Schremp, Ernestine Lyons, Katherine Renshaw, Margaret Boucher, Evangeline Hunchberger, Lillian Schick, Hilda Englehart of Brawley, and Ruth Williams of Madera. Miss Williams, who has been the house guest of ... has returned to her ...

Mrs. Frances Dono... hoe, N. Y., daughter of ... bott of Bethlehem, Pa., ... husband is the architect ... of the large cantonment ... Camp Zachary Taylor is ... was the honor guest at a ... given on Sunday by Mr. ... J. H. Pearson, at their ... 450 West Fifth street.

Lieut. C. R. Bishop ... Gordon, both of Fort ... were the honor guests of ... a luncheon at the home of ... Mrs. L. G. Gordon of ... Central avenue. ... Dodge assisted her mother ...

Mrs. E. D. Baker of the ... Colorado boulevard was ... Friday at luncheon given in ... tions of her family, ... Davenport, the great ... Mrs. James Tanner, the ... er; Mrs. Parry Cooper, the ... and baby Helen Harriet ... of Long Beach, ... generations in a direct ... little Calvin Harrison Baker ... the hostess, whose great ... aunt Mrs. Davenport is ... the five generations.

Leo Carrillo, starring in ... di, Ltd.," now playing at the ... Operahouse, Los Angeles, ... honor guest at dinner given ... the home of Mr. and Mrs. ... Cook of No. 219 South Bonnie ... vard. Mr. Carrillo and Mrs. ... were childhood friends, as ... Cook and Mrs. Carrillo ... is the author of several ... among which is "Turkey ... All for You," now being ...

Little Misses Genevieve ... aged 10 years, and Marie ... aged 8, were hostesses at ... managing performers at a ... benefit party and entertainment ... Thursday afternoon given at the ... the home of Mrs. R. D. ... 908 Dryden street. At a ... mission, the affair was ... cluding the income from ... The programme, arranged ... by the two children, included ... tian and Indian dances, ... performances on trapeze ... and readings, among which ... several original poems by ... Jones.

Preliminary plans are being ... ranged for a big two-day ... festival to be given in Santa ... a Red Cross benefit, some ...



Glorious Tone From Exceptional Purity

NONSPI—the all perfect and true tone for the talking machine

KOMS

An unsolicited testimonial free from some one who has used Apollo Needles for two nights each week for the past month. Ask him how he likes them. Ask him how long they last. Ask him how he likes the tone. Ask him how he likes the price. Ask him how he likes the way they are packed. Ask him how he likes the way they are packed. Ask him how he likes the way they are packed

journey Michigan over the ving in the three

city has from her safe ar- soldier is ad Forty- ilion, Co.

k the la- ster hays nner and n's Club- beau en- e soldier Arcadia. With her re enjoy- Beach, een con- eration. g at La- , Mr. and returned

Shepard- ark, Miss Wash., is

t by Mr. e in Ven- and Mrs.

tinis, Mr. ave ar- t Venice. nd young guests of f Central Lockwood, wood, has ner war

nch and week in

tetle of k of Mrs. land ave-

nita Can- reek, Mrs. nesh. Last ner guests and May

Pasadena Sperry on t Central

and wife e home of . Preston d to spend g for the d, where ransferred ld.

daughter rned home a month

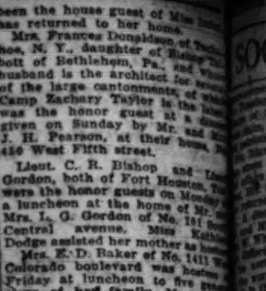
eeks' out- Mrs. Carl heir home. usin, Miss ngo, Colo., e, wife of ed as the appointed

ir home in rs. Charles companied ft here on

Mrs. R. have been Brooks of for several

Rowe, who th in their ttage, re- r home in

which Miss 5 Glendale become the Royal Fly- hnson, now Camp Mo- o, Canada, was given rjory Imler West Park erhaps will girl friends n grammar is expected rth on a September. ower were Catherine , Ernestine haw Mar- ine Hunch- lda Engle- h Williams e, who has



Glorious Freedom From Excessive Perspiration

Millions of women have found forever the embarrassment and pain of perspiration troubles in NONSPI—the old, reliable, perfect and truly scientific remedy for this humiliating affliction.

NONSPI

An unscented antiseptic liquid that dries from an ordinary application. Apply before putting on the clothes. Lasts from one to two weeks with a single application. The acrylic vapor is harmless to clothing, but destructive to perspiration. Try it and see how fast the weather.

Be rational! Send coupon or letter today for booklet and free sample. Or send 25c for full size bottle, postage and mailing charges prepaid. Write us about the intensive treatment.

THE NONSPI COMPANY
2613 Walnut st. Kansas City, Mo.



Musical Selections

...one choosing this richly ...ased Starr—$114.20

Send This Outfit Your Home Free

...that when you hear the clear, ...tone of the Starr's "Singing ... and compare the Starr care- ...n any other instrument you will ...at the

Starr PHONOGRAPH

...t perfect of all reproducing instru- ...d you will surely want to keep it. ...y we make this most generous offer ...monstration in your own home. ...on if you're not convinced.

Starr Piano Company
Factory Salesrooms
630 So. Hill St.

SOCIETY.

...made by officers of ... Afternoon Club, in ... the affair, which, fore- ... will be a brilliant social ... celebration.

...Leavitt of No. 512 Or- ... been hostess at sev- ... in honor of her house ... Gifford of San Francisco, ... to her home on Mon- ... dinner on Sunday included ... Mrs. Will Farrington and ... Wheeler, all of Los Angeles. ... Gifford holds a unique position ... northern city as supervisor ... work of correcting defective ... in the San Francisco schools.

SANTA ANA.

One of the pleasant affairs ... for Miss Grace Rowley be- ... she returns to China after her ... furlough was that given by ... Estelle Smith and Bessie ... at the former's home Mon- ... Invited guests includ- ... A. R. Rowley, Charles ... Gustlin, D. A. Bear, ... L. D. Mercereau, John ... Herbert Rankin, John ... George Lewis, Harry Lewis, ... Misses Berta Arm- ... Mary and Fannie Smart, ... Estella Daniel, Alice ... Gail, Robbie Jones, ... Holden, Mayme Brightwell, ... Claycomb, Esther Patter- ... Hill, Edith Ward and ... Miss Trickey and Miss ... Childes gave a beach party ... Rowley last Saturday at ... beach.

... occasion was the cele- ... Monday afternoon of the ... birthday of Miss Donamae Walton, with eleven of her little boy and girl friends to participate in the merrymaking. The happy guests were Elmorene and Augusta Mc-Pherson, Moran Coones of Orange, Lois James, Leona Moon, Frances Miller, Neil and Beryl Willits, Madora Smith, Francis and James Walton.

Mr. and Mrs. E. A. Biggs were hosts at a family chicken dinner in honor of their son, Frank E. Biggs, who left with Tuesday's draft contingent for Camp Fremont. Mrs. Frank Biggs will now complete her hospital course in Los Angeles.

A wedding of interest to Santa Ana people was that solemnized recently in Los Angeles when Miss Mabel Brown of Santa Ana became the bride of Victor White of Los Angeles.

Miss Dorothea Andrus, formerly of Montana, but now of Santa Ana, was married in San Diego recently to Sergt. M. Siddoway of Salt Lake City, who started August 2 on his way to the Atlantic Coast and France.

The seventh anniversary of the Daughters of Veterans organization here was celebrated recently by the members with a picnic at Orange County Park.

Another enjoyable picnic was that of the Veteran Rebekahs at the county park last Friday, when Mrs. Flora Pyle, the retiring president, was presented with a handsome pin on behalf of the association.

Mrs. M. R. Scott entertained with an afternoon tea party recently at their new home on Lyon street, the guests including a number of friends of Miss Greba Scott, who was home for a short time after being appointed head surgical nurse of the California Hospital, following completion of the training course. Those invited to participate in the happy affair were Mmes. Howard Timmons, G. K. Scovel, Bertrand West, Willis Perkins, Jr., Homer Robinson, E. D. Burge, W. L. Grubb; Misses Estelle Nisson, Louise Grubb, Helen Carden, Elsie Lutz, Dixie Perkins, Alice Burge, Marie Gregg and Josephine Gregg.

SAWTELLE.

A special meeting of the Harmony Club in honor of Mr. and Mrs. H. V. Montgomery was held at the home of Mr. and Mrs. G. C. Stubbefield last Thursday night. Some old-fashioned games were played, Mrs. Montgomery and Mr. R. C. Wertenberger being the fortunate winners of the prizes, which were Thrift Stamps.

A family dinner and reunion was enjoyed last Friday at the home of Mr. and Mrs. Reams on North Second street. The occasion was a visit from Mrs. Reams's son. Besides the guest of honor there was present her daughters, Mrs. J. E. Beacher and family, Mrs. Slaughter and family and Mrs. Hattie Scofield. Although over 80 years old, Mrs. Reams insisted on getting the dinner herself, even to dressing the chickens and making the pies. It was all pronounced excellent.

VENTURA.

A wedding to take place in the near future which is of especial interest to friends of both families is that of Miss Rose Dela Guerra, daughter of Mr. and Mrs. H. A. Dela Guerra and Gabriel Solari, youngest son of Mr. and Mrs. O. J. Solari. Both families are among the old Spanish aristocracy of this place. The wedding will be the culmination of a school romance.

Miss Lenabelle Cannon acted as hostess at a picnic luncheon Thursday, given in honor of the Misses Evelyn and Marian Rogers of Haywards, who are the guests at the home of Mrs. D. S. Blackburn. The place of entertainment chosen for this pleasant outing was at Foster Park, where tables were spread under the great oaks. The invited guests included the Misses Rogers, Miss Marjorie Cook, Miss Alice Ward, Miss Marjorie Stone, Miss Alice Blackburn, Mrs. Edna Port of Los Angeles, Mrs. Wren Cannon, Mrs. D. S. Blackburn, Mrs. George Cook and the hostess.

Mr. and Mrs. J. M. Baker entertained at their home with a gathering of relatives and old-time eastern friends during the past week. The guests were Mrs. M. D. Fry, A. E. Fry, Miss Grace Fry, of Burrton, Kan., Mrs. Frank Kayseand and daughter, Miss Evelyn of Los Angeles, Mr. and Mrs. C. V. Miller of Ojai.

Mr. and Mrs. E. F. Kohler and family of Pasadena, are guests at the home of Mrs. Kohler's mother, Mrs. Mercedes C. Solari.

ANAHEIM.

Sergt. James Sutherland, who has been home on a short furlough from Fort Sill, Okla., was the honored guest at a delightful dinner party given by Mr. and Mrs. S. R. Coate and their daughter, Miss Rita, at their hospitable home on South Los Angeles street recently. The dinner table was most attractive with its centerpieces of bright-colored blooms and tiny American flags, and the place cards which marked places for the guests were miniature men-of-war, with Old Glory flying from their mast. The dinner guests included Sergt. James Sutherland, Mr. and Mrs. C. H. Sutherland, Mr. and Mrs. George Tedrick, Mr. and Mrs. W. H. Wellman, Mr. and Mrs. C. A. McCullah and daughter of Long Beach and the Misses Charlyn Tedrick, Luna Wellman, Carrie Evans, Dorothy Shurr and Coe Wellman.

Mrs. George Mattis very delightfully entertained with a merry dancing party at her home on South Palm street in honor of Wardell Phillips, Paul Neja and James Smith, who have enlisted in the army and navy and expect to leave very soon for camp. The living-rooms of the Mattis home were appropriately decorated for the occasion with flags and tricolored bunting, and the hours were merrily spent with dancing. Those enjoying the evening were the guests of honor, Messrs. Wardell Phillips, Paul Neja, James Smith and the Misses Clementine, Rose and Sarah Mattis, Lillie Patton, Erma Waidler and Messrs. Tony Putenousti and Victor Pafey.

Sergt. James Sutherland and Kenyon Lyberger were the honored guests at a very pleasant informal evening given by Mr. and Mrs. M. B. Tomblin at their home on Adelle street. The evening was happily spent with games and music, and at a late hour the hostess served refreshments. Those enjoying the event were Mr. and Mrs. J. J. Burkhardt, Mr. and Mrs. Fred Mitchell, Mr. and Mrs. Page Tucker, Mr. and Mrs. R. Sheime, Mr. and Mrs. E. Heying, Mrs. Guthrie, Mrs. S. Lybarger, Mr. and Mrs. A. L. Tomblin and two children of Orange and the Misses Elizabeth and Helen Stoffel, Carrie Evans and Carl Stoffel.

ONTARIO.

The attractive ranch home of Mr. and Mrs. Walter W. Coke, Bon View avenue and Riverside drive, was the scene of a pretty wedding Thursday evening when their son, William Howard Coke, and Miss Agnes Salome Atwell, were united in marriage, the Rev. J. E. Cochran of Los Angeles being the officiant. The decorations of the home were artistically carried out in pink and green, carnations and roses being the principal blossoms employed. The bride was attired in a gown of white taffeta, lace trimmed, and wore the conventional veil. She carried a shower bouquet of Cecile Brunner rosebuds and maidenhair fern. Miss Elva Atwell, a sister of the bride, was gowned in pink Japanese silk. She wore a picture hat and carried pink Enchantress carnations and ferns. Wilbur Coke, a brother of the bridegroom, was best man. Mrs. Leonard Dixon, a cousin of the bride, at the piano sounded the wedding march which heralded the approach of the bridal party, and, during the ceremony, softly played "Meditation." The wedding was witnessed by about forty guests and the ceremony was followed by a wedding dinner. The bride is the daughter of the Rev. and Mrs. F. S. Atwell, formerly of Ontario, but now residing in Chino. She is a young woman of charm and popular in wide circles of friends in both cities. The bridegroom is a prosperous young rancher. Upon their return from their honeymoon Mr. and Mrs. Coke will be at home on the bridegroom's ranch to the south of the city.

Mr. and Mrs. M. A. Reed were hosts Friday evening at a pleasant lawn and porch party at their home, No. 304 North Muscatel avenue. Cooling refreshments were served toward the evening's close. Present were Mr. and Mrs. George Niswander, Mr. and Mrs. Charles Snell, Mr. and Mrs. T. R. Hartman, Mr. and Mrs. M. Royes, Mr. and Mrs. E. J. Forney, Mrs. Lillian Shoemaker, Mrs. Paul Beaver, Miss Velma Niswander, Paul Hartman, Theodore Forney, Max Forney and Mrs. and Mrs. M. A. Reed.

Mr. and Mrs. Frank Savage of the Charlesmagne motored up to Big Bear Valley Saturday, expecting to spend a week at the new Bear Valley Tavern.

The Rev. Charles H. Scott, pastor of the First Methodist Episcopal Church, Mrs. Scott and the children motored Saturday to Huntington Beach, where they will spend the remainder of the month.

Ontario friends of Phillips Wellwood Murray, son of Mrs. Sada Phillips Murray and grandson of Mrs. Hickman Phillips, No. 216 West D street, are interested to learn of his engagement and approaching marriage to Miss Sue Kuhrts, daughter of Mr. and Mrs. George Kuhrts, pioneer residents of Los Angeles. Mr. Murray was a few years ago star on the Chaffey High football team. He is now connected with a banking publication with headquarters in San Francisco.

Mr. and Mrs. Albert Lincoln Swift have returned to their home, Alta Loma rancho, after a delightful month's stay in Los Angeles and at Catalina Island.

The Rev. John Barron Toomay, pastor of Bethel Congregational Church, is enjoying a vacation of several weeks in the Yosemite Valley and is making his headquarters at Camp Curry.

TUSTIN.

Miss Ada Squires was hostess at a farewell party given in honor of her brother, Edward Squires, prior to his departure for Camp Fremont with the draft contingent. Other honored guests were two cousins of Miss Squires, Miss Gertrude Coutts and Mrs. Walter Vasseur of Virginia, house guests at the Squire home. Patriotism was the dominant note in the decorations and refreshments were served with similar patriotic suggestions. Prizes were won in guessing games by Miss Jessie Pollard and James Utt. The guests were Misses Beulah White, Thelma Nordstrom, Zena Leck, Jennie Pollard, Mildred and Blanche Fewell, Lois Morgan, Elizabeth Manghan, Addie Trickey, Lillian Martin, Gertrude Coutts and Ada Squires; Albert Thorman, James Utt, Scott Prather, Millard Foster, George Matthews, Fred Fitchen, Albert Schroeder, Harvey Gulick, Leo Allison, Norris Allen, Eddy and Harden Squires.

The government has established a recruiting station at Tustin for enlistment of student nurses, 25,000 recruits having been called by Uncle Sam. Miss Dora Saunby, daughter of the W. J. Saunbys, who is an experienced graduate nurse, and who has recently been assistant superintendent of the Toronto, Canada, Municipal Free Hospital, will be in charge of the station. She is enthusiastic in her endeavor to interest Tustin young women in becoming student nurses.

Mrs. A. D. Turner opened her beautiful country home on Newport road on Wednesday afternoon for the entertainment of the women of the Presbyterian Berean class. The trip into the country was made by automobile and was an enjoyable addition to the afternoon's pleasure and usefulness. Social chat mingled with the more serious business of sewing and knitting. Delicious Delaware grapes from the hostess' own vines and dainty cakes and cooling ices were served.

Mr. and Mrs. Charles Smith of the famous Irvine fruit ranch have returned from a delightful two weeks' trip to Yosemite Valley. Mr. Smith has not taken a vacation for six years, hence this wonderful journey was more than ordinarily enjoyed.

Miss Una Fowler, formerly a successful teacher of English in the Santa Ana High School, and who was extremely popular both in Santa Ana and Tustin, has recently been the house guest of Miss Elisbeth Kenyon at her Tustin home. Miss Fowler is now teaching in the Los Angeles schools.

OXNARD.

Miss Evelyn Salkeld, daughter of Mr. and Mrs. Matthew Salkeld of Los Angeles, and Gustav Maulhardt, son of Mr. and Mrs. Heinrich Maulhardt, were married Tuesday morning in Santa Clara Church, the ceremony being performed by the Rev. Fr. Truxaw. The ceremony was attended by the parents and immediate relatives of the bride and groom. Miss Hulda Wucherpfennig was bridesmaid, and S. M. Salkeld, brother of the bride, the best man. A wedding breakfast served at the Maulhardt country home followed the ceremony. The bridal couple will visit the Yosemite and other points of interest in the State by auto, and will then reside in this county.

Miss A. M. Duperu and daughters, the Misses Mabel and Celine, who have been much-feted guests of the Driffils for the past two weeks, left this week for Coronado, and from there will return to their home in Crockett.

Mr. and Mrs. A. Camarillo of Camarillo entertained at dinner Monday evening for Mrs. Duperu and daughters. Covers were laid for twenty. After dinner the party motored to Oxnard and attended the dance of the Oxnard Dancing Club.

Mrs. C. C. Perkins was hostess at an exquisitely appointed luncheon Monday at her home in the foothills overlooking Camarillo, the honor guests being Mrs. Duperu and her daughters, Misses Mabel and Celine.

Mr. and Mrs. W. E. Goodyear are spending two weeks at Murrietta Springs.

Dr. and Mrs. G. A. Broughton entertained a dozen Oxnarders at a dinner dance at the Arlington, Santa Barbara, Saturday evening in honor of Mrs. A. Duperu and her daughters, and a delightful dance with about one hundred guests, was given for the same visitors Friday evening in Masonic Hall, several families, intimate friends of the Duperus during their residence in Oxnard, combining as hosts at a dance. Mrs. J. A. Driffill and Mrs. J. L. Milligan presided at the buffet lunch.

Mr. and Mrs. C. C. Hunt and daughter, and Mr. and Mrs. Charles Hunt, all of Santa Barbara, spent the week at the R. O. Hunt ranch in the Conejo.

A number of friends of Charles Kelley were invited to the home of his parents, Mr. and Mrs. S. Kelley, in the Conejo, for an enjoyable evening Thursday.

Mrs. C. J. Murphy, and two sons Tom and Charles, and her mother, Mrs. E. J. Wilson, have returned from an outing at Catalina.

COMPTON.

As a courtesy to Mr. and Mrs. Arch Courter and five children of Sacramento, and house guests of their uncle and aunt, Mr. and Mrs. Burt Chaffee, No. 227 West Almond street, a reunion of the Chaffee family was held at Eastlake Park Sunday, where a delicious al fresco dinner was contributed and enjoyed by the fifty-four members attending. Included among the number participating were Mr. and Mrs. Harry Chaffee and three children, Mr. and Mrs. Burt Chaffee and guests of Compton; Mr. and Mrs. Guy Chaffee and daughter June of Watts, Mr. and Mrs. Dale Clarke and Dr. Alice Chaffee of Los Angeles, Mr. and Mrs. Frank Chaffee of Ontario, Henry Chaffee of Elkhart, Ind.; Mr. and Mrs. C. Miller and five children of Elkhart, and Mrs. Belle Bird of San Diego.

Mrs. M. Gillingham of No. 348 West Almond street presided over a

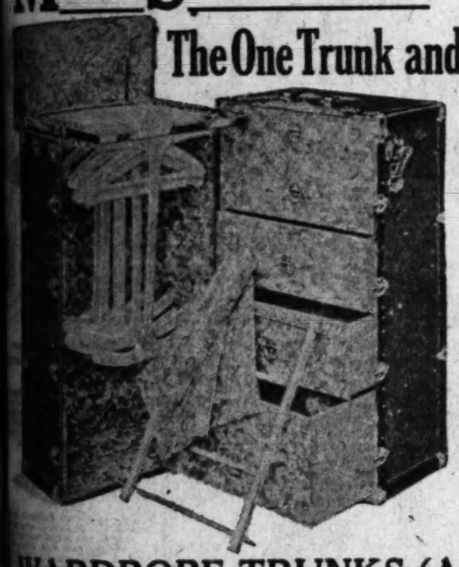
(Continued on Sixteenth Page)

"For 15 Years Los Angeles' Leading Trunk Man"

TOM SAYS—you know Tom! Who else could it be but TOM GRIFFIN, the Trunk Man — you have known him for fifteen years—Well, anyway, Tom says, buy Trunks and Bags at the

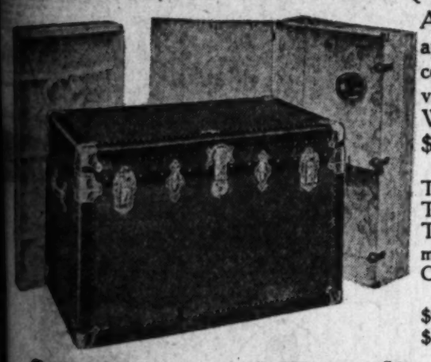
MID-SUMMER TRUNK SALE

The One Trunk and Leather Goods Sale of the Year



For it is a vigorous quota that has been organized and deputized to the duties of the Mid-Summer Luggage Sale—a quota of savings if you please—that is just as decidedly a quota of quality and a quota of sincerity for the way of Griffin's Mid-Summer Trunk and Bag Sale is not merely the way of low prices—along the entire route and always in view is this standard of character which merchandise must be representative of the name of Griffin for guaranteed luggage and worthy for you at all time.

WARDROBE TRUNKS (A Whole Carload of Them)



A whole carload of values that cannot be duplicated or approached upon the present market and this is very conservative speaking. Probably the most striking values in wardrobe trunks ever offered in Los Angeles. Wardrobe Trunks $27.50, $32.50, $35.00, $42.50, $48.50, $55.00, $65.00, $75.00.

We make in our own factory ¾ of all our Fibre Skirt Trunks with extra trays, Fibre Steamer Trunks, Fibre Hat Trunks, Fibre Sample Trunks, Auto Trunks, regulation Army Trunks. Fibre trunks made in our own factory by skilled mechanics. Very best construction possible—direct from Griffin's factory to you.

Three-ply veneer, hard vulcanized Fibre Trunks, $8.75, $9.75, $11.50, $12.50, $13.75, $15, $16.50, $18, $20, $25, $30.

Suit Cases and Traveling Bags—Quality Baggage



Real cowhide leather suitcase in sizes 24, 26, 28 inch cases. Some with straps all around, steel frames riveted or sewed on corners, sewed handles, English linen or leather lined, full stock leather over fibre bodies, built to stand continuous hard usage, in black, brown or russet leathers. Also fitted with toilet articles. Prices $5.00, $7.50, $8.75, $10, $12.50, $15, $18, $20, $25, $30, $35, $40, $45, $50.

Black, Tan or Brown Leather Traveling Bags for Ladies or Gents



Made from selected Cowhides, Walrus, Real Seal, Calf skins, Moroccos, Cobra Seal and all desirable stocks of guaranteed full leather stock mostly purchased before the rise in the leather market. Some bags with fitted toilet articles in such desirable leathers as Black, Mat Seal, Black Walrus, long grain Seal, English Calf, Parisian Ivory fittings, Silk lined, hand sewed. Prices of ladies' completely fitted Traveling Bags $20, $22.50, $25, $30, $35, $38.50, $42.50, $47.50, $50.

GENTLEMEN'S BAGS—Full stock cowhide leathers. Sizes 16, 18 or 20 inch. Bags all hand-sewed or riveted frames, leather lined or English linen lined, sewed corners and handles, pockets inside; guaranteed for five years of continuous travel, in all desired leathers as English Walrus, Mat Seal, long grain Calf, Cobra Seal, Cowhide, Genesee Goat. Prices $7.50, $10, $12.50, $15, $16.50, $18, $20, $22.50, $25, $27.50, $30, $35.

TOM GRIFFIN, The Trunk Man

7th Street Luggage Shop — 406 West 7th St. Near Hill

Swelldom

Swelldom's

August Sale



—the After-Inventory event that thousands look forward to and hail with delight because it offers such unparalleled savings in up-to-the-minute garments right in mid-season.

—annual clearance of all summer suits, coats and frocks

48 Frocks Reduced to 33 Coats Reduced to 27 Suits Reduced to $19.50

the First Signs of Fal!

Those who appreciate the earliest modes of coming seasons know that they can depend upon this "House of Service" for authentic styles.

We cordially invite your inspection of the many new suits, coats and frocks—in all the smart fabrics of the hour—that are daily arriving by express.

—and Blouses!

Just dozens and dozens of them in all wanted materials from pretty voiles and wash silks to dainty Georgettes. Reduced to $1.45, $2.45, $2.95, $3.95 and upwards.

—and Wash Dresses!

Every wash dress in the house is now radically reduced for quick clearance. With summer really just commencing this offers great opportunity. Prices as low as $7.50.

H. S. GOLDBERG'S Swelldom 535 Broadway

Reductions on every floor.



Barker Bros.' Third Annual

Dahlia Show

Bursts Into Bloom

Monday

ALL the rich and gorgeous shades that grow, and all the tender rainbow tints as well, are beautifully blent in the cool, soft, lovely petals of these dahlia flowers!

The co-operative courtesies of "THE FLOWER GARDENS" at 39th and Flower streets have helped us to make this Summer's Dahlia Show far more magnificent, infinitely more interesting, than any we have ever conducted before.

Many hundreds of varieties will be exhibited during the course of the Show—scores of new blossoms every day! You'll see glorious specimens of all familiar kinds of dahlias and many entirely original and exclusive hybrids as well.

You are most cordially welcome to come and enjoy this Carnival of Color! — starting tomorrow morning, August 12, on the Main Floor of our South Building.

Barker Bros
ESTABLISHED 1880
The House of Complete, Competent, Helpful Home-Furnishing Service.
South Broadway, Bet. 7th and 8th

SOMEWHAT PERSONAL.

Gen. Peyton C. March, Chief of Staff of the United States Army, is one of the sons of Prof. Francis A. March, eminent philologist of Lafayette College, Easton, Pa. He graduated at Lafayette in 1854 and at West Point in 1858. He made a brilliant record in the Philippines, was a member of our General Staff from 1903 to 1907, and was attached as a military observer to the Japanese army in the Russo-Japanese War. Gen. March is very highly esteemed, not only by our own army, but by French and British officers who became acquainted with him during his service under Gen. Pershing in France. He now holds the rank of full general, as does Pershing, while Gen. Tasker Bliss, who is our representative in the Allied Council, is also a full general by brevet.

Earning $3 a day as a laborer in the shipyards of the Luders Marine Construction Company, Rabbi Stephen S. Wise of New York, preacher, author and scholar, is spending his vacation in the service of the government. His soft hands, concealed in a pair of woolen gloves, ache a plank heaved across his shoulders. Rabbi Wise works ten hours a day at this strenuous form of labor.

Vice-Admiral William S. Sims, now in command of the American destroyer flotilla in European waters, has long been known as one of the best equipped and most resourceful of our naval officers. He was born in Canada sixty years ago and graduated from the Naval Academy at Annapolis at the age of twenty-two. Since then he has held a great number of important commands. For many years he has worked unceasingly to raise the standards of gunnery in the American navy. It was in 1910 he made, in England, his famous prediction, abundantly fulfilled in the past twelvemonth: "If the time ever comes when the British empire is seriously menaced by an external enemy, it is my opinion that you may count upon every man, every dollar, and every drop of blood of your kindred across the sea."

The late Miss Fay Kellogg of Brooklyn was an architect, woman suffrage advocate, athlete, and owner and manager of a Long Island farm. The Brooklyn Standard Union believes her to have been "the ablest female architect in America." Miss Kellogg's health gave way while she was supervising the construction of some buildings at Camp Gordon, Georgia.

Roger A. Pryor, a penniless brigadier-general of the Confederate army, came to New York City fifty-three years ago to make his way in a new and strange land. He made his way successfully, at last reaching the Supreme Court. He recently celebrated his ninetieth birthday at his home at Setauket, L. I., surrounded by his family and relatives, and received many telegrams of congratulation from men who had fought with him and against him in the Civil War, as well as from the send of men who belonged to both sides.

Matt Crosby of Coats, N. M., has the distinction of being the oldest cowboy in active service in the United States. He recently celebrated the ninety-first anniversary of his birth by breaking a wild young horse just off the range. On the same day he roped and tied a 3-year-old steer in a little more than four minutes.

Mrs. Mary Hassenstaub of Mewry, Blair county, Pa., who is in her one hundredth year, is the purchaser of a $100 Liberty Bond. She is a native of Germany, and cannot speak English. She conversed with the solicitor through one of her daughters, the youngest of whom is aged 72. She promised after receiving the money from the sale of her farm that she would purchase additional Liberty Bonds.

Hop Long, proprietor of a celestial laundry in Springfield, Ill., wants the world to know "a man from that place is serving in the army." That's why he hung an eight by eight-foot service flag in front of his establishment. The lone star represents Long Wing, the first and only Chinese to go in the army from Springfield.

IN A SENTENCE.

Our Boys in France Seem to be Overcoming Some German Prejudices.

For an army that (a) was never raised, (ab) was kept at home to support anti-war riots, (c) was torpedoed and sunk on the way across, (d) was too low-spirited to fight when it landed, (e) starved to death owing to lack of supplies that were sunk by the ubquitous U-boats, (f) discovered that it had no quarrel with the Germans, (g) was captured by a small patrol, (h) got lost in No Man's Land, (i) annihilated by a bomb dropped from an airplane, (k) gassed out of existence by a few clouds of mustard, (l) scared to death by the sound of its own artillery, (m) caught by a barrage because it had no artillery with which to reply, (n) wiped out because of its refusal to take precautions against trench fever, (o) stood up against a wall and shot because of insubordination, (p) carried off by gout incurred in eating up all the meat and drinking up all the wine of the French, (q) driven insane by letters telling of starvation at home, (r) scattered by an irresistible longing to see the sights, (s) wrecked on its own railway from the coast, (t) worn out from marching all the way from the coast to the front, owing to the failure of the American engineer to build a railway, (u) rendered unfit for fighting by indulgence in baseball during drill time, (v) converted to the cause of the Kaiser by a few proclamations dropped from airplanes, (w) recalled to vote for Wilson on condition of being mustered out with a pension, (x) put in the guardhouse indefinitely because of refusal to do anything except parade on the Champs Elysees, (y) given up as hopeless by Gen. Pershing, (z) unable to fight effectively because it was so large that it got in its own way, our troops did fairly well yesterday.—[New York Post.

Insects and Aviation.

According to Lieut. Depret-Bixio of the French army, who is a naturalist as well as a flying man, many insects follow captive balloons in their ascent. He has seen flies go as high as 2790 feet after which they die. Grasshoppers cling to the basket of the balloon until the air becomes too rarified for them, when they let go and fall. He says the swallows have a glorious time catching these insects.—[Scientific American.

VILLE DE PARIS

West Seventh Olive Street

Real French Kid Gloves — $1.65

Think of buying real French kid gloves at such a price! On sale Monday at the Ville. They come in white with self stitching. The beautiful quality of these gloves will give you an idea of what the original price must have been. Complete assortment of sizes, 5½ to 7, at $1.65 a pair!

The Ville—First Floor.

Pure Silk Stockings — $1.65

Women's pure thread silk stockings, specially priced, $1.65 pair! Full fashioned, with reinforced heel and toe. Come in variety of color combinations, Richelieu rib effect. White with rose, green, black, purple stripes; also in tan, brown, black and white, purple and white. Also black with colored stripes. Worth ever so much more than $1.65 pair.

The Ville—First Floor.

Silk Sports Stockings — $3.95

Women's heavy rib silk sports stockings, thoroughly reinforced, full fashioned, in black, white—and black and white combination. Special at $3.95 pr.

The Ville—First Floor.

Italian Silk Vests — $1.98

Just 30 of these beautiful Italian silk vests in flesh pink. They are finished with French band top and reinforced under the arms. The first 30 women looking for value will not be disappointed—Monday.

The Ville—First Floor.

Silk Top Unionsuits — $1.25

Women's glove silk top unionsuits with dainty flesh color silk top or fine quality heavy white glove silk top—with 1 and 1 rib body. Good fitting, well made unionsuits in sizes 36 to 40—at this special price—$1.25 suit.

The Ville—First Floor.

Athletic Unionsuits — 95c

Women's athletic unionsuits in fine quality pink or white nainsook—low neck, sleeveless, loose knee style, trimmed with dainty lace. Sizes 34 to 44, 95c a garment.

The Ville—First Floor.

Gossard Corsets—Clearance! — $6.95

And $6.95 will buy on Monday model after model in fancy high priced Gossard Corsets—in pink or white broche, high or low bust lines.

For $6.95 is the very much reduced price to which has been entrusted the clearing away of the high priced Gossards. Not one of these corsets but is worth far more than the price now asked. Expert fitting on every corset.

The Ville—Fourth Floor.



Tub Silk Petticoats in Colors — $3.85

This item is worthy of the upper right hand corner of this page. Fresh, new, colored tub silk petticoats in light and dark colors—(all very desirable shades) with shirred and corded flounces, trimmed with ruffles and pleatings. Two styles in plain colors and also the colored tub silk with a satin stripe of self color. Exceptional values at $3.85.

The Ville—Fourth Floor.

Irish Linen Damask Pattern Table Cloths — $6

An unusual pricing on pure Irish linen damask pattern tablecloths, size 2x2 yards. Of fine quality, good heavy weight, damask with a beautiful snow white satin finish. Shown in choice floral designs.

The Ville—Second Floor.

Special! White Batiste — 35c

White batiste in a very fine weave, 40 inches wide, soft and sheer with a rich mercerized finish. A splendid weight for making dainty undermuslins and children's wear.

The Ville—Second Floor.

Turkish Bath Towels — 28c

Bleached Turkish bath towels—specially priced—remarkable values! Splendid, heavy weight, double thread bath towels, all white or with fancy colored borders, finished with hemmed ends. Rare good values at 28c each.

The Ville—Second Floor.

Hand Embroidered Collars, Collar and Cuff Sets . . — $1.65

New! Fresh and crisp! Dozens of new shapes. A wonderfully good lot of neck pieces and sets; hand embroidery on sheer organdy or net, trimmed with the daintiest of filet or Valenciennes laces, at very much less than the ordinary price.

The Ville—First Floor.

Flouncings of Organdy and Net — $2.95

In skirt widths made with graduated tucks or ruffles and tucks combined. Flouncings that at this price are decidedly worth shopping for. $2.95 apiece.

The Ville—First Floor.

Clearance of Every Kabo Corset in Stock

95c to $2.95

Our complete line of Kabo corsets will be sold at greatly reduced prices to close them out! Monday is your opportunity. The lot includes most every model from the topless corset to the heavy boned style. Not all sizes in every line. Come and see how great are the savings—Monday!

The Ville—Fourth Floor.

Extra Length Seamless Sheets $1.25

A word to housewives! Here is an opportunity to buy sheets at a price to make buying almost a duty in these times of thrift.

Extra length seamless sheets, size 81x99 inches, made of good quality, soft finish bleached sheeting, finished with regulation width, 3 and 1 in. hems.

A limited quantity to sell Monday at this extraordinary price—$1.25 each.

The Ville—Second Floor.

There's a World of Comfort in These

Red Cross Shoes



So trim, so dainty, as stylish a shoe as one could wish for—yet—No one but yourself would dream of the comfort that's hidden in these neat and comfortable models.

They're BOUND to be comfortable! Because they're made with the Red Cross feature "bends your foot" sole.

Low Heel Boots		Low Heel Oxfords	
Russia calf	$9	Nut brown kid	$7.50
Maduro brown kid	$10	Koko brown calf	$7.50
Havana brown kid	$10	Velour calf	$6.50
Louis XV Heel Boots		**Louis XV Heel Oxfords**	
Black glace kid	$8	Dark gray kid	$8
Havana brown kid	$10	Light gray kid	$9
		Havana brown kid	$7.50
		Dark brown calf	$7.50

The Ville—Second Floor.



Red Cross Shoe

"The shoe with the high arch and narrow heel."

1893



THE VILLE'S SILVER 25th ANNIVERSARY

Thank you, Los Angeles! We thank you sincerely, truly, for [illegible] into this store the past week to share with us in celebration of our 25th Anniversary. We are pleased to believe it, because it was expressed sincerely. It was a royal purpose have builded well and firm. It is good to know because this store can [illegible] tion and it shall be the better for it in months and years to come. *Now for the*

Tomorrow—Monday—is the second Monday of our Silver Year celebration. Come that you can. And then come to the store tomorrow and share with the throngs

As the Dominant Feature for Monday Come Forward

DRESSES at $18.50



Georgette Crepes and Georgettes And Satins—Taffetas—Organdy—Gabardine —Linens and Nets

In a value celebration in which the buying power it selected for the general coming-out party, one might [illegible] ness and Value the

Our entire stock of higher priced wash dresses, [illegible] $18.50 to clear them all away. Models with [illegible] fects, large fischus, collars and cuffs of [illegible] pique, skirts with many ruffles and deep [illegible] tunics. In organdy, gingham, linen, [illegible]

The wonder is [illegible] can stay away Monday—with [illegible] that are to be $

$18.50





White TUB SKIRTS $4.95

A Special Offering

White wash skirts—new models—and made of pre-shrunk materials. Specially priced $4.95.

The Models? For Instance:

Cotton baronette satin skirts, cut full, with fancy pockets and wide button trimmed belt.

Mercerized poplin skirts open down the front, buttoned all the way down, with large pockets and wide belt.

Also the wanted white gabardine skirts with fancy pockets and belt.

But there are many more styles—and the price has been made particularly attractive especially for Monday's selling.

P. S.—A few extra sizes are included.

The Ville—Third Floor.



Presenting G[illegible]

It's to be a great day in the Blouse Section for you in beautiful Georgette crepe blouses of their new and attractive styles—to [illegible]

Georgette blouses in the most desired [illegible] collarless effects. And a few of them [illegible]

A veritable exposition of beautiful blouses

Rag Rugs Special! . . 79c

Excellent and attractive rag rugs—those [illegible] essential for bedroom and bathroom—in [illegible] with border design, offered specially at [illegible] Monday only! In brown, green, blue and [illegible] one day only—at 79c each!

The Ville—Fifth Floor.



LLE'S-VER-YEAR

25th ANERSARY

you sincerely, truly, for yo ur Appreciation. May we not feel that the women who came lebration of our 25th Anniversary, e Confidence they felt in the Ville de Paris? We are pleased to take it so. We ssed sincerely. It was a royal we k you. It is good to know that the twenty-five years of hard work, of hope, of d to know because this store can n it—as it stands now on the threshold of new achievement. It shall take inspira- nd years to come. *Now for the bi* E PRESENT!

of our Silver Year celebration. B pgs. Read into them all the enthusiasm—the interest—the high expectation orrow and share with the throngs o Opportunities on every floor.

Feature for Mo Come Forward in Brilliant Profusion

RESS at $18.50



Georgettes Georgettes!
And Satins—Taffetas—Ginghams
—Linens and Nets

ue celebration in which $18. ing power it seldom achieves—a lit- ning-out party, one might s and Value the hostesses!

stock of higher priced wash dresses dresses, made over silk—Georgette and taf- clear them all away. Models with nations—in flesh, white, navy, black, Copen- fichus, collars and cuffs of tucked beaded, braided and plain tailored models—for ts with many ruffles and deep tucks noon wear—in all sizes. Beautiful—and organdy, gingham, linen, voiles and dresses for now.

The wonder is—h can stay away—on Monday—with s at are to be $18.50.







esenting Ge Blouses at $5.00

ial bel If you could see what has been prepared great day in the Blouse Section beautiful Georgette crepe blouses and attractive styles—to have the louses in the most desired styles ffects. And a few of them are tail- *exposition of beautiful blouses to* variety of them that has been assembled, on top , they're irresistible!

beaded models, with roll collar, square neck or

day of importance at The Ville.

Rugs ! . . 79c

attractive rag rugs—those little rugs edroom and bathroom—in size design, offered specially at 79c in brown, green, blue and rose. at 79c each!

The Ville—Fifth Floor.

Pure Irish Linen Embroidered Handkerchiefs

3 for $1

Think of pure Irish linen hand embroidered handkerchiefs at this price! Embroidered in the daintiest of Appenzel designs — a wonderful selection.

The Ville—First Floor

Children's Cuff Socks 23c

Fine quality fancy cuff top socks for children—of lisle with reinforced heel and toe. Fancy cuff top in pink, sky blue, Copenhagen, blue or black. Also in plain white fiber sizes 5 to 7½.

The Ville—First Floor

HATS $1.95, $3.95

A sweeping clearaway of mid-summer hats—dress hats, street hats and sports hats in all the wanted colors. So varied are the two assortments priced $1.95 and $3.95 it is impossible to give descriptions of the hats—but it will be enough to say that the groupings are ready, the values are here—and Monday the day.

The Ville—Fourth Floor.

VILLE DE PARIS

West Seventh Olive Street

A NEW ONE EACH DAY

THE VILLE SILVER SPECIAL

4000 yards Amoskeag Ginghams

25c yd.



Standard quality, 27 in. wide Amoskeag Ginghams in a splendid assortment of fancy plaids, checks and stripes in the wanted color combinations and also plain colors.

—The Ville Silver Special for Monday. *This quantity will not last long!*

The Ville—Second Floor.

Nainsook Gowns

Beautifully made nainsook gowns in the slipover style—trimmed with dainty Val. lace and fine embroidery medallions. May be had with kimono sleeves or the new sleeveless way. Many pretty Empire styles to choose from.

$2.50

The Ville—Fourth Floor.

Nainsook or Batiste Gowns

Made of very fine material and all prettily trimmed back and front with fine Val. laces and Swiss embroidery. Slipover style, some with kimono sleeve, some sleeveless.

$3.29

The Ville—Fourth Floor.

Crepe de Chine Chemise

Envelope chemise of crepe de chine, very much underpriced. Some are trimmed with colored French knots and lace around bottom—or bands of wash satin at the top. Made of heavy crepe de chine.

$3.59

The Ville—Fourth Floor.

Envelope Chemise

These envelope chemise of fine nainsook *are worth ever so much more than the price asked.* They are of such good material, so very well made, so tastefully trimmed. Some have built up shoulders, some the lace strap. Exceptional values at $1.95.

$1.95

The Ville—Fourth Floor.

Monday Brings Wonderful Crepe de Chine Gowns

Whether you are in need of several gowns—or a single gown—your natural wish is that the one or ones you buy shall be just as lovely as possible.

Tomorrow at the Ville you will find an assortment of heavy crepe de chine gowns at $3.95 that are (and we say it conservatively) *simply Beautiful!*

$3.95

Some are trimmed with wide lace forming a yoke front and back, others have narrow lace joined, still others in plain tailored styles. In flesh and white—an offering that will appeal to discriminating women who combine thrift with love of pretty things.

The Ville—Fourth Floor.

Crepe de Chine Chemise

There are so many styles in these crepe de chine envelope chemise, each vying with the other for attractiveness and value, it would be hard to resist buying them all. Plain tailored styles or fancy models, trimmed with filet and Val. lace, front and back, and ribbon rosebuds. Many of the prettiest styles are of wash satin.

$3.95

The Ville—Fourth Floor.

Crepe de Chine Camisoles

Here are camisoles of crepe de chine at $1.29 that will attract buyers Monday—especially at this low price. In flesh or white with ribbon or lace strap on the shoulder, and trimmed with deep band of lace across top. Made on an elastic belt.

$1.29

The Ville—Fourth Floor.

Fine Nainsook Gowns



Many very pretty styles in these attractive nainsook gowns at $1.50. Some are Empire and some are slipover style, all with short sleeves or sleeveless. Cut amply full, and prettily trimmed with fine laces and embroidery.

$1.50

The Ville—Fourth Floor.

Crepe de Chine Petticoats

And it's heavy crepe de chine that these petticoats are made of! Six very pretty styles to choose from—some trimmed with heavy filet lace, some with flounces of deep Val. lace joined, others have flounces of lace and ribbon joined. Also plain tailored styles, elastic belts. Flat seam stitched, $3.95.

$3.95

The Ville—Fourth Floor.

Crepe de Chine Bloomers

These popular garments are shown at $2.50. Made of crepe de chine or satin, finished with Jap silk. Cut very full and made in two styles either with fancy edge or hemstitched. Reinforced on the seat and flat seam stitched. Elastic belt.

$2.50

The Ville—Fourth Floor.

IN THE ECONOMY BASEMENT

Here are just a few of the money-saving opportunities that are to be presented Monday in the No Charge-No Free Delivery Basement. Don't fail to See Window No. 10!

A.

Samples of Boudoir Caps

47c, 97c, $1.15, $1.95

Caps you would never dream of buying at these prices.

Lace caps, satin caps, crepe de chine caps—trimmed with little French knots, ribbons and laces. And such attractive styles!

Nearly every one different—all shades imaginable. Sale starts tomorrow.

The Economy Basement.

B.

Camisoles 98c

Satin and crepe de chine camisoles, lace or hand embroidery trimmed. Excellent quality and all sizes at this low price—98c each.

The Economy Basement.

White Oxfords $3.95

White poplin, 6 eyelet oxfords with turn soles and French heels—priced $3.95.



Keds

Women's white oxfords $1.19.

Misses' white oxfords $1.07.

Children's white oxfords 97c.

The Economy Basement.

C.

Envelope Chemise and Knickers

$1.95

Made of crepe de chine and washable satin in many pretty styles.

The Economy Basement.

D.

Samples of Crepe de Chine Gowns

$4.95

And these are remarkable values at $4.95. Many attractive styles trimmed with dainty lace and ribbon. Cut long and full.

The Economy Basement.

E.

Samples of Brassieres at Four Low Prices

If you are particular about getting very nice brassieres—and welcome the opportunity to buy them at a "sample" price—come to the Economy Basement Monday. All styles.

The Economy Basement.

F.

Farmerettes and Aprons

$1.95

Just the thing for outing or house work! Made of percale in nurse stripes, with elastic at foot and ¾ length sleeves. And sample aprons of gingham or percale. All at $1.95.

The Economy Basement.

SONGS OF TRENCHES.

Favorites of British Soldiers on the Firing Line.

(Many new songs have been sung by soldiers since the days of "Tipperary." Some of these are included in "Hunting the Hun," by Capt. James Belton and Lieut. E. G. Odell, just published by D. Appleton & Co.)

When the singing soldiers of the first British expeditionary force marched to the slaughter at Mons in the fall of 1914 singing "Tipperary" they established a precedent which the troops from all parts of the British empire have maintained. The Canadians were quick to learn the value of songs to fighting men, and some of the many they have given voice to in Flanders are here set down. Most of the parodies were acquired from that redoubtable soldier, Tommy Atkins. Some of them are the invention of Canadian soldier-minstrels.

When the first Canadian division landed in France they marched to Armentieres singing, to the tune of "Marching Through Georgia:"

Hurrah, hurrah, we'll get you, Kaiser Bill;
Hurrah, hurrah, your cup of joy we'll spill;
The day that you have toasted will be hell let loose when we
All go marching through Germany.

Moving west from Fleurbaix to Ypres they sang to the air of "Good-by, My Bluebird," as they marched:

Good-by, old Germany, farewell to you,
You'll have no Kaiser when the war is through;
You'll have no army, no shot and shell,
Good-by, old Germany—and go to—

There they switched—to please the padre—and chorused gleefully:

You're in the army now,
You're in the army now,
You son of a gun, you'll never be done,
You're in the army now.

What happened to the first Canadian division at Ypres during the two weeks following the first gas attack made by the Germans (April 15-22,) is an old and glorious story in the annals of Canadian bravery. The Highland brigade went into the blood-drenched salient to the lilt of:

Sing a song of bonny Scotland.

They sang little during the slaughter-pregnant, fight-full days and nights which followed, but at the first halt following their departure from that section of the line (May 5-15,) one brave heart sang:

Far, far from Ypres, I want to be,
Where German snipers cannot get me;
Think of me crouching, where the shells shriek,
Praying for sergeant to sing me to sleep.

During the fierce fighting at Festubert, towards the end of that month, they had learned the trench chassis (sung mock seriously:)

I want to go home, I want to go home,
The bullets they rattle, the cannon they roar;
I don't want to go up any more.
Take me over the seas,
Where the Alleman's cannot get me,
Oh, my, I don't want to die,
I want to go home.

About that time they realized that there was little good in the jam issued to the troops in the field, so they joined in with the soldiers of the imperial army when those cheery fellows sang:

Tickler's jam, Tickler's jam,
How I love old Tickler's jam;
Sent from England in one-pound pots,
Packed it is in ten-ton lots;
Every night when I'm asleep
I'm dreaming that I am
Forcing my way through the Dardanelles,
With a pot of Tickler's jam.

Next month they dared to carol (from the "Duck's Bill" salient at Givenchy) with "Fritz" only forty yards away:

Keep your head down, Alleman's keep your head down, Alleman;
Last night, in the pale moonlight
I saw you, I saw you;
Going reconnoitring on a cold winter's night,
Aw Gawblimey, ain't it cold?
When we meet with Fritzy then there'll be a fight,
Aw Gawblimey, ain't it cold?
Pity the poor old soldier,
Pity the poor young soldier,
Pity the poor old soldier,
Standing in the rain and the cold.

Burying stiff 'uns on a cold winter's night,
Aw Gawblimey, ain't it cold?
When the big 'un hit 'em, don't they look a sight,
Aw Gawblimey, ain't it cold?
Pity the poor old soldier,
Pity the poor young soldier,
Pity the poor old soldier,
Standing in the rain and the cold.

Going back to Blighty on a cold winter's night,
Aw Gawblimey, ain't it cold?
When we get to Blighty, then we'll be all right,
Aw Gawblimey, ain't it cold?
Pity the poor old soldier,
Pity the poor young soldier,
Pity the poor old soldier,
Standing in the rain and the cold.

The popularity of "My Little Grey Home in the West" brought to birth a dismal parody entitled "My Little Wet Home in the Trench," and many other popular songs have had striking parodies composed on them by the singing Britishers in Flanders.

Those songs have saved many a man from nervous exhaustion, they have cheered the wounded, they have been heard by the dying wherever the British army has grappled the foe, and they have inspired the mildest mannered man with courage abnormal.

Who would not go "over the top" with men who could sing "I Want to Go Home" as they crouched for a charge across No Man's Land. Who would not fight like knights of old when comrades could sing in face of the foe, "Keep your head down, Alleman'."

America's sons in Flanders will fight all the better when they learn the songs which Britain's sons have sung from Ypres to Gallipoli, in Macedonia and Mesopotamia, India and Egypt; on sinking transports at sea, and in shell-torn trenches on land.

He who sings well will fight well. Perhaps the songs of Uncle Sam's soldiers will be most heard of when the Allies make their final drive, but the simple songs and parodies of the British, Canadian, Australian, New Zealand, and South African soldier have re-echoed round the world since "Tipperary" took fearless men to heroes' graves in 1914.—[From "Hunting the Hun," by James Belton and E. G. Odell. Published by D. Appleton & Co.

The school board of Beverly, Mass., has adopted a rule allowing the employment of married women as teachers where the husband is in the nation's service.

A Table of "Unique" Blouses of Georgette Crepe—Now ½ Price.

H. Liebes & Co., Furs Exclusively at the Unique.

Suits and Dresses
—at—
August Clearance Prices



All remaining stock of Spring and Summer Suits and Dresses are now marked at very low prices for quick disposal—

87 All-Wool Suits mostly navy blue Serge or Tricotine—former prices up to $59.50—now marked

$18.75

63 Dresses—Silk, Wool or Wash Materials—all new Spring and Summer garments, former prices up to $65—now marked

$18.75

Our entire stock of Kayser Silk Underwear 20% Discount

THE UNIQUE

"The House of Authentic Styles"

725 BROADWAY

Our entire stock of separate skirts—Silk, Wool or Tub materials ¼ OFF

WHY?

are we selling 1000 pounds of Coffee a week? That's easy—because we import it direct thereby eliminating the middle man's profit. In other words, we give you the best at a price others cannot compete with, that's why. QUALITY WILL TELL.

CLEE-KOE

Tea, Coffee and Beverage Co.

316 West Fifth Street.

Main 2622 Next to 5th Street Store. Home 64388

SOCIETY.

reception Saturday afternoon as a compliment to her new daughter, Mrs. R. C. Gillingham, a bride of two weeks. The American and Allied flags and service, for Mrs. Gillingham has two sons in the service and two more anxious to go if they were only old enough, were combined with red and white roses, the latter centering the bride's table. Guests present were Mrs. C. E. Hull and daughter, Miss Helen Hull; Miss Florence Wice of Los Angeles, Mrs. W. F. Stevens and daughter, Miss Margaret of Long Beach; Mrs. E. E. Ellett, Mrs. W. E. Fraser, Mrs. M. Lewis, Mrs. P. R. Mercer, Mrs. Lyman Preston, Mrs. Ed Whitney, Mrs. Beatrice Jolly, Misses Bertha and Ethel Palmer, Miss Ruth Minginger, Misses Aileen and Gladys Shepard and Miss Gladys Cone. Sergt. and Mrs. Gillingham were students at Pomona College, where she intends to return if he is called to the colors. They were married at First Church, Los Angeles, Dr. Locke officiating.

Mr. and Mrs. T. L. Hoag and family of Anaheim spent the week-end at the home of their parents, Mr. and Mrs. P. E. Hoag, on Temple street.

FLORENCE.

After a separation of fourteen years, Mrs. Frances Berry entertained at her home, No. 7814 Walnut drive, her cousin, Mrs. Eliza Pico of San Diego, over the week-end.

Mr. and Mrs. Aldwin Butler and daughters, Dorothy and Kathleen, of Walnut drive, returned Saturday after a week spent at Big Bear Lake.

Miss Marie Ryder of Chicago is house guest of her uncle and aunt, Mr. and Mrs. C. T. Harper, at their home on Roseberry avenue.

Mr. and Mrs. H. Fetterly and two daughters, Miss Etta and Mrs. T. Moore, spent the week-end at Hermosa and Redondo beaches.

Mr. and Mrs. John Woods, of No. 7421 Walnut drive, returned Monday, after a week-end spent at the home of Mr. and Mrs. E. Haas, Hollywood.

Mrs. W. H. Stocker and daughters, Lucile and Elnora, of Redlands, spent last week at the home of her brother and family, Mr. and Mrs. J. G. Leech, No. 7214 Walnut drive, who entertained with a rabbit dinner of ten covers, which included Mr. and Mrs. W. E. Ellsworth and daughter, Edna, and Mrs. Jennie Leech of Whitsett avenue.

WHITTIER.

Social activities for the midsummer season consist chiefly of vacation parties. The warm weather of early August has hastened the exodus from the city, while the week has also seen the return of several families from mountain and seashore.

The Ray Woodards have returned from Big Bear. Rev. N. T. Edwards, Mrs. Edwards and Miss Mae Edwards have returned from Santa Monica. The Allen U. Tomlinsons returned this week from Pine Crest. Mr. and Mrs. Juan Sanches left this week by auto for an extended northern trip, which will include Lake Tahoe. Mr. and Mrs. Leo Jones and son, Leo, Jr., left this week by auto for San Francisco. Prof. Edward J. Hummer returned this week from Berkeley, where he has taken a special course during the summer in military drill.

Dr. and Mrs. E. A. Buehler and family returned this week from a trip of 5000 miles by auto. The objective was the old home in Spencer, Iowa, with other Hawkeye points. Returning, they visited other interesting points. The trip was made without undue incident.

Complimentary to Miss Hazel Lark and in celebration of her eighteenth birthday anniversary, Mrs. Max Goheen entertained Monday evening. Games and dancing formed the features of the evening's pleasure. The young ladies attending were the Misses Hazel Lark, Thelma Fox, Laota Cole, Madge Mordon, Evelyn Sutphen and Leonore Timis, and the young men were Gene Taylor, Utley McWhorter, Robert Mundt, Russell Huey, Chester Bacon and Kenneth Reichling.

As a farewell courtesy to Mr. and Mrs. E. G. Buerkle of Painter road a number of members of the Bible class of which Mr. Buerkle was a member assembled at their home Tuesday evening. The evening was spent informally. The Buerkles are leaving soon for their new home at Alta Vista.

Miss Mary Ellen Dale, formerly of this city, has just returned after an absence of five years, during which time she has resided in Honolulu as a teacher in the government schools. She has been visiting here in the William Picttz and Wallace Gregg homes.

The Dr. B. F. Millers left this week by auto for Palo Alto, where they will make their home while Dr. Miller is assigned to the work of the Medical Corps at Camp Fremont.

The Sunday-school class of which Miss June Aiken is teacher held a pleasant roof garden party, followed by a slumber party, Tuesday evening. The affair was as a farewell courtesy to Miss Julia Miller and Miss Edith Elmore, members of the class who are leaving Whittier. Miss Miller goes to Palo Alto and Miss Elmore to North Whittier. To complete the affair, breakfast was served to the entire party at the home of Miss Helen Starbuck, Mrs. Starbuck acting as hostess. The young ladies attending the party were the Misses Helen Starbuck, Gladys Foster, Margaret Fueller, Mary Dille, Edris Nevins, Hazel Baker, Jennie Baker, Katherine Smith, Helen Harpster, June Aiken, Hazel Burdg, Dora Horne, Evelyn Lewis, Leota Frazier, Odessa Hedges, Chloris Cropick and the honor guests, Miss Edith Elmore and Miss Julia Miller.

Mrs. Ellen Harwood and daughters, Mrs. Olin Finch of Imperial and Miss Jean Harwood of this city, were recent visitors at Long Beach. Mrs. Finch is spending some time at the maternal Harwood home.

Mr. and Mrs. Harlan W. Hall, former residents here, and also former residents of Pasadena, are spending some time on the Coast to escape the heat of Phoenix, Ariz. They were guests here this week in the home of Mr. and Mrs. Harry W. Holdsworth. Mr. Hall is a well-known newspaper man.

A merry house party at the J. C. Roberts cabin in Santa Anita Canyon this week included Mr. and Mrs. Roberts and the Misses Esther Williams, Mary Coffin and Marion McGrew.

Mrs. W. C. Bradshaw and daughter, Miss Blanche Bradshaw, are home from Camp Baldy, where they spent a couple of weeks.

VENICE.

Miss Margaret Trickle, niece of Judge and Mrs. W. A. Rennie, with whom she has made her home for a number of years, was united in marriage at the Rennie home to Sergt. Walter L. H. Geldert, Jr., son of W. L. H. Geldert of this city, Judge Rennie himself performed the ceremony. Relatives and close friends only witnessed the ceremony, which was followed by a wedding supper. The young couple are at Catalina for their honeymoon, after which the groom expects to be called for overseas service.

The announcement of the coming marriage of Miss Edena Silver, daughter of Mr. and Mrs. B. Silver of No. 22 Paloma avenue, to Mr. George Shapiro of Los Angeles on August 21, was made at a charming miscellaneous shower given by Miss Helen Kallivoda and Miss Camilled Moore, at the home of the former, on Fiftieth street, Los Angeles. A number of friends of the bride-elect were present from the Santa Monica Bay district.

Mrs. H. R. Jones of Santa Monica made high score at the Venice Five Hundred Club that met at the Hotel St. Mark on last Monday.

A merry event of Friday evening was the entertainment of the Philathea Society by Miss Esther Glassenkamp at the home of Mr. and Mrs. Homer Stewart of No. 833 Rialto avenue. The party was given in honor of Miss Ruth Peasgood, who leaves shortly for the East. A very happy evening was spent, concluding with the serving of dainty refreshments.

Mr. and Mrs. George J. Ramsey of No. 1525 Western avenue, recently gave a dainty dance at Venice. Among the guests were Mrs. Sarah Young, Misses Helen Ferguson, Zelmaine Young, Mr. R. Young.

A charming affair of recent date was the logo party at Venice given by Mr. and Mrs. C. A. Elliott of Walgrove. Those bidden were Messrs. and Mmes. J. Humphreys, F. B. Geldings, J. Blake, M. Roseberry, G. F. Kinsey, Misses Helen Humphreys, Ruth Crickmore, Aimer Crickmore, Winifred Elliott, Messrs. William Humphreys, Billie Elliott.

In honor of Mrs. Billmeyer, who has been visiting here from San Francisco, Mr. and Mrs. N. J. Ritzel of No. 982 Locust street, Pasadena, recently gave a delightful dance at Venice. Among those present were Messrs. and Madames Harry Davis, John Anderson, Jess Loudenslager, Harry Bernard, Mmes. Billmeyer, W. W. Martin, Capt. Billmeyer, Prof. W. W. Martin.

RED CROSS AFFAIRS

Money to Red Cross.

A check for $208.06 was sent by La Fiesta Camp, No. 63, Woodmen of the World, to the Los Angeles chapter of the American Red Cross yesterday as the gross proceeds of a benefit given on June 10. The expenses of the benefit were all paid by La Fiesta Camp.

War Relief Luncheon.

A luncheon for war relief will be given at the rooms of the British Ambulance Society in the Westminster Hotel next Tuesday noon. The luncheon will be in charge of Mrs. L. Bennet, mother of Enid Bennet, film star, assisted by Red Cross young women. The programme is being arranged by Mrs. Evelyn Robinson, and will include several musical and vaudeville numbers.

Request is made by the management of the Red Cross Adobe Inn and branch shop for the loan of a small roll top desk and several showcases. The Adobe Inn, which is located at West Jefferson and Figueroa streets is under the direction of the Jefferson P.-T.A. Red Cross Auxiliary.

This auxiliary has recently received its quota of hospital garments to be supplied and sends out an urgent call for workers for the hospital garment and surgical dressing classes, which meet each Friday at the Jefferson school, at the corner of West Jefferson and Key West. The salvage department of the auxiliary is also in need of the regular loan of an automobile with which to gather salvage.

Hostesses at the Adobe Inn on Tuesday are Mrs. J. S. Towle and Mrs. J. Tucker.

TEA SHOP WORKERS TO TAKE VACATION.

CARNIVAL SCHEDULED FOR NEXT SATURDAY ORDERED POSTPONED.

By Olive Gray.

The coming Saturday was to have been the date for Hale's store to give a carnival at the Red Cross Shop, Eighth and Alvarado streets, but these plans have been changed. This being the first Saturday during the summer which has not witnessed some brilliant affair given by the retail stores, the announcement is made thus in advance, lest crowds visit that center in the anticipation of spending an interesting afternoon as heretofore.

So strenuous has been the work and the entertainment at the Red Cross Shops during the summer that it has been decided to take a complete week-end vacation, from Friday night until Monday morning, so nothing will be going on during that period and the shops will be closed.

The following Saturday, however, will be Jacoby day at the Red Cross Shops, and a wealth of entertainment is in preparation for that time.

A Canadian Hall of Fame.

The plans for the reconstruction of the Canadian Parliament buildings include a hall of fame for commemorating the glorious deeds of Canada and the Allies in the war, and also for the accommodation of the colors of the various Dominion regiments. The hall of fame will be practically a Canadian Westminster Abbey, and will run almost the whole depth of the building. There will be niches in the spacious corridor for the erection of statues, and the walls are to be utilized for the portrayal of scenes associated with the cause for which the Allied nations are fighting.

No Place for Indolence.

"Some of you men who play poker day and night ought to be taken for loafing."

"Playin' poker in Crimson Gulch," answered Three-finger Sam thoughtfully, "may be nonessential. But if you perteck your interests it ain't loafin'."—[Washington Star.

THE LETTERS OF LEMUEL BEAN.

Gardenettes and Farmerinos.

BY ROY K. MOULTON.

SOMEWHERE IN NEW YORK, Aug. 6.

Dear Folks:

In the section of New York in which we live there is, now and then, on the face of the landscape a small bare spot of ground. Of course it is worth $100 an inch, but, on account of the war, building operations are restricted, and so these little patches of Old Ma Earth remain vacant.

These little patches of ground have given rise to the gardenette, a beautiful variety of the feminine gender. The people who own the ground rent it out for garden purposes. One may get a very beautiful young farm 22 x 12 feet in size at a very reasonable figure.

I suppose, out in the country, the farmerettes are the real thing, but the main thing in gardenetting is to wear the uniform. The uniforms we have beheld, believe us, would drive the French army to shame, and no army in the world has anything on the French army for colors and design.

Gardenettes select their own uniforms. There is no general rule to go by—no service stripes, chevrons or shoulder straps indicating rank or length of service, and a gardenette who has been in the ranks only two hours is allowed to outshine all the veterans, if she has the price. It seems a shame to do gardening in such uniforms—and so some of the gardenettes think, apparently. In some cases the gardenette uniforms are much like the expensive and daring bathing suits seen at Long Beach. The bathing suits never go nearer the water than the dark line of wet sand, and many of the gardenette uniforms never get nearer the garden than the board palings.

When the gardenettes want to do real gardening, they go home, take off their gardenette uniforms, and get into old clothes. Most of the real gardening is done in the semi-darkness.

My wife, Lusila, has been working on a gardenette uniform which, it is hoped, will outshine anything in this section of the city.

BUYS BREECHES FIRST.

The first thing she purchased was a pair of corduroy riding breeches, very smart. Then leather puttees. The next article was a French packet or blouse such as is affected by French artists we have seen in the movies. A Tab-o'-Shanter hat completes the outfit. One cannot tell whether she is going to paint an Italian sunset or take a ride along the bridle path in Central Park; but it seems that is the uniform which has been adopted by the gardenettes of Elmhurst, in which section we live.

The riding portion of the uniform suggests that the gardenettes expect to pursue the jumping beans over the hurdles while the remainder gives an artistic effect and is a gentle tribute to our ally, France.

The ladies have been so busy getting their uniforms ready that the gardens have languished in spots and the potato bugs and tomato worms seem to be having a field day.

Over in Woodside, the section next to ours, the ladies have adopted a uniform consisting of Palm Beach overalls, red riding coats, aviators' caps and high-heeled slippers.

IT'S A DELICATE TASK.

Raising a garden in a city like this is a delicate task. If one could take the garden indoors at night and keep it under lock and key all would be well, but it is positively dangerous to leave anything like a garden lying around loose out of doors after dark. We have a cosmopolitan population and there are many people who just dote on letting us work and make garden so that they may come along after dark and reap the harvest.

If a person forgets and leaves a baby cab out of doors over night it is entirely useless to go down and look for it in the morning. The best thing to do is to open the morning papers to the baby cab advertisements and start out bright and early to buy another cab. No use looking for the old one. It is much the same with Fords.

They will steal an American flag if it is hanging out of a first floor window and if it is hanging out of a tenth floor window the result is the same, if there is a fire escape on the front of the building. It isn't even safe to leave a half-dozen clothes pins on the roof and a pint of milk is about as safe in a dumb waiter as a dish of ice cream in the region where all Huns go when they die.

So it is easy to imagine what happens to a garden which lies out of doors with the price of vegetables where it is. The pilferers have even been known to leave sarcastic notes complaining that the gardeners didn't plant enough potatoes.

Gardening, therefore, becomes largely a matter of uniform. The uniform is a success even if the garden is not. Nobody will ever steal the uniform, no matter how badly they may be in need of clothing.

HAVE SOME TROUBLE.

The ladies in various occupations here seem to be in rare trouble over their uniforms, anyway. This is most noticeable among the conductorettes and ladies of the subway and tram. It has been suggested several times that these hard-working ladies get together on the subject of uniform, but they just don't seem to be able to do it. It is nothing at all to see the ladies chopping tickets at a subway gate, one adorned as a field marshal of the Mesopotamian army and another as a Red Cross nurse. The passenger of inquiring mind would like to know whether his ticket is being chopped by a Vassar graduate or a M. P. H. of the Meadow Brook Hunt Club; but he is left in a delightful state of uncertainty. Many of them wear decollete evening gowns when they go to work, and more than once a conductorette has been mistaken for a hostess at an afternoon tea. It is not good form for conductorettes to dress better than the passengers, but many of them do.

There can be no doubt that the uniform is the thing. Fifth avenue on a pleasant afternoon is a mass of them. One may see a gallant French officer of whatever grade he desires. The Frenchmen are a riot of color and gold braid. No wonder they fight well. They have to fight like blazes to live up to their dress uniforms.

When one is in doubt whether the man approaching is a Rumanian field marshal or a Serbian Ambassador in court attire, it is generally certain that both guesses are wrong. The party is just as apt to be a carriage opener for one of the big hotels. The hotel proprietors here are showing the visiting Europeans more about uniforms than they ever knew before. The uniform of an ordinary porter at the Gilmore Hotel, including gold braid and shoulder ornaments, weighs in the neighborhood of thirty-eight pounds.

The ladies who drive ambulances are gradually getting together in the matter of uniform. So are ladies in other lines of service. They are adopting mannish styles in which the military cut predominates. But there seems to be no hope for the poor gardenettes. We have recently seen three in pink oil-cloth caps, chintz coats and blue overalls. It is always necessary to ask a gardenette what branch of the service she is connected with. One can never tell at a glance.

We are always told that when we salute a party, we salute the uniform and not the person inside of it. But there are some uniforms in this village that I refuse to salute.

The new lady police wear the most dashing outfits in the city and they are so proud of their uniforms and look so well in them that it is a pleasure to work without pay and it seems a shame to them to take enough time off to sleep. The ladies never looked so well as they do in these dashing blue creations with tight-fitting, double-breasted coats, short skirts, puttees and blue caps with the regulation police shield. It takes all the unpleasantness and disgrace out of being arrested to have it done by one of these young women.

It is impossible to resist an officer.

Everybody has a uniform now except the poor old ult consumer, the family man who is doing his share toward bearing the brunt of this war.

Hoping you are the same, I remain,

Yours, LEM.

Preparations are being made, under the direction of the prefect of the Federal district of Brazil, for the publication in 1922 of a centennial book, commemorating the hundredth anniversary of the independence of Brazil.

PASSING OF A NOTED LANDMARK.

Will San Francisco's famous Cliff House become a House of a Thousand Ghosts, or will it experience a rennaissance and again take its peculiar place in the Bohemian life of the community, is a question patrons of the world-famous resort are asking today.

Last night the lights went out, and there appears to be something in the hearts of its devotees akin to genuine sorrow.

Manager John Farley will not speak of it. "All the old-timers are too sad to talk," he said. "Don't ask me to say anything, for so far as I know, the last chapter of its famous history is ended. The name of the Cliff House evokes more memories than any other American landmark, not excepting the old Absinthe House of New Orleans."

Does the rendezvous of the seekers of conviviality belong to an era that is gone? Does the order refusing it the privilege of selling liquors to its guests effectually obliterate it except as a memory, and will bats take refuge there and weird, haunting sounds make of it a place to shun? Or will it come to life again and attain popularity greater than ever before when some manager conceives a form of entertainment that does not appear to require for its acceptance the stimulus that comes from out the flowing bowl?

Two nights ago the windows were blaze with lights, syncopated strains modulated harmoniously with the song of the splashing surf, cabaret entertainers gyrated through the measures of song, and glassed tinkled and men and women danced and laughed and appeared to be happy.

Last night the windows were dark and there was an air of mystery behind the drawn blinds, the jazz was hushed and there was only the endless song of the sea. Somewhere below the terrace a dark-skinned attendant of a fruit stand tinkled the strings of a mandolin and the loneliness of it caused a shiver to race down the spine of the two or three people who stood about as if lost in a mase of dark passages.

Leaning against a khaki-clad artillery private from Fort Winfield Scott was a demure girl, and frightened she appeared. They stood alone, solitary upon the veranda, in the half light that come from the moon. An automobile stole up with seeming caution, there was low spoken conversation, and then it hurried away as if [illegible] that had caused them [illegible] the night waxed old and came again. But there was [illegible] of life. And there will be [illegible] nights, and they will not [illegible] the revel.

Unless some one [illegible] something that will give pleasure without the [illegible] wine, the Cliff House [illegible] memory.—[Oakland Tribune.

QUEST OF A SHIRT SERIOUS IN [illegible]

FIRST FIND IT; THEN [illegible] LUCKY YOU MAY BE [illegible] MITTED TO BUY IT.

[A. F. Pearson Correspondence.]

PETROGRAD, July [illegible]—Difficulties hedging in existence of [illegible] who live in Petrograd during times of disturbed regime and age in necessities of life [illegible] all their details to the simple task of buying a shirt complish this takes time, [illegible] and determination.

First, one must find the [illegible] may visit forty shops before one of the proper size, the [illegible] tion of preference of style [illegible] be considered for [illegible] Otherwise, one will never [illegible] shirt. Having found [illegible] resembles a shirt of the [illegible] one deposits a small [illegible] hold it.

The next thing is to [illegible] one's house committee [illegible] commune in every apartment in Petrograd now—that [illegible] shirt. If the house committee [illegible] favorably on the subject it [illegible] to the precinct or district [illegible] or commune. This in turn [illegible] to the commissary in charge [illegible] distribution of shirts and [illegible] articles of clothing.

If one is quite lucky, after six days' time, he receives [illegible] signed and sealed permit to [illegible] shirt. Then he buys it, but [illegible] pays the Russian equivalent [illegible] or $30. Some of the poorer [illegible] may be found as low as the [illegible] sian equivalent of $1.

This restriction of [illegible] tends to all major articles of [illegible] and women's clothing and [illegible] and recently, because of the [illegible] and cotton goods shortage [illegible] plied to handkerchiefs. [illegible] everything are in proportion [illegible] shirts, an ordinary suit of [illegible] clothing costing the [illegible] $100.

CLUNE'S AUDITORIUM

FIFTH AND OLIVE STREETS

COMMENCING TOMORROW, MONDAY MATINEE

W. H. Clune Presents D. W. GRIFFITH'S Second Big European Production

THE GREAT LOVE



Scene in British Red Cross hospital. Left to right: Lady Diana Manners, daughter of the Duke of Rutland; D. W. Griffith, and Mrs. Buller, ladies of English nobility.

A beautiful and thrilling love tale is threaded in and out of the great amphitheater of the world war—presented by an all-star cast, including

Henry Walthall
Robert Harron
Lillian Gish
Rosemary Theby
George Seigmann
George Fawcett

Aside from these well-known stars some of the most famous women of England, including Queen Alexandra, Lady Diana Manners, Princess Monaco, Countess of Droghda, Countess of Mount Hon. Mrs. Montague, Miss Violet Key Miss Bettina Stuart-Wortley, Lady Lytt ery and Elizabeth Asquith, daughter former Premier Asquith.

Matinee 2:15—
1500 Seats at 25 cents

Nights 8:15—
1000 Seats at 25 cents

Do Not Miss This Latest and Greatest Picture of the Griffith European Series

hurried away as if from
that had caused them fright. The
the night waxed old and the
came again. But there was no
of life. And there will be
nights, and they will not bring back
the revel.

Unless some one can think of
something that will give people
pleasure without the stimulation of
wine, the Cliff House has become a
memory.—[Oakland Tribune.

QUEST OF A SHIRT SERIOUS IN RUSSIA

FIRST FIND IT; THEN IF YOU'RE LUCKY YOU MAY BE PERMITTED TO BUY IT.

[A. P. FOREIGN CORRESPONDENCE.]

PETROGRAD, July 3.—The difficulties hedging in existence of those who live in Petrograd during these times of disturbed regime and shortage in necessities of life extend to all their details to the ordinary simple task of buying a shirt. To accomplish this takes time, patience and determination.

First, one must find the shirt. One may visit forty shops before he finds one of the proper size. The question of preference of style is not to be considered for one moment. Otherwise, one will never get a shirt. Having found something that resembles a shirt of the proper size, one deposits a small payment to hold it.

The next thing is to convince one's house committee—there is a commune in every apartment-house in Petrograd now—that he needs a shirt. If the house committee rules favorably on the subject it so reports to the precinct or district soviet or commune. This in turn reports to the commissary in charge of the distribution of shirts and kindred articles of clothing.

If one is quite lucky, after five or six days' time, he receives a ticket signed and sealed permit to buy a shirt. Then he buys it, but ordinarily pays the Russian equivalent of $75 or $80. Some of the poorest quality may be found as low as the Russian equivalent of $5.

This restriction of purchase extends to all major articles of men's and women's clothing and shoes, and recently, because of the linen and cotton goods shortage, was applied to handkerchiefs. Prices for everything are in proportion to shirts, an ordinary suit of men's clothing costing the equivalent of $100.

TORIUM
REETS
ONDAY MATINEE
H'S Second Big European Production
T LOVE



Diana Manners, daughter of Duke
dies of English nobility.

these well-known stars are
most famous women of Eng-
ling Queen Alexandra, Lady
ners, Princess Monaco, Coun-
ghda, Countess of Masserene,
Montague, Miss Violet Keppel,
a Stuart-Wortley, Lady Lav-
izabeth Asquith, daughter of
nier Asquith.

:15—
s at 25 cents
hts 8:15—
00 Seats at 25 cents
and Greatest
uropean Series

THE NEW.

Latest View.

IN STORES AND HOMES.

NOVELTIES, IDEAS AND PRACTICAL SUGGESTIONS.

By Olive Gray.

The Latest:

To incorporate the slip-on of the smock as part of the ...ation costume. These ...ments, at first regarded as ...ewhat of a freak, have ...come more intrinsically a ...t of the wardrobe of the well-dressed woman. Hand ... has done its share in ...ging about this recogni... of the garments.

To give a clever and original twist to pockets when ... form part of any garment or suit; allowing them ... remain concealed, save ... tiny ingrowing tailor-finished slits, or revealing them ... after careful exploration, within a plait or fold.

Felt hats in sailor shape, with ...ended crowns and moderately narrow brims, the usual ...erial being fine French ... or beaver. The trimming ... simple—frequently but a ... and square bow of grosgrain ribbon in the exact shade ... the hat.

To have the low shoes and pumps match to the fraction ... a shade, especially when ... of the new and popular ...own tones is chosen.

Time to Buy:

... clearance prices, the suit or ... which is far enough within the ... to be used during the coming ... Many bargains of this character ... available during the coming ... week.

The first fall hat should be ... rather conservative linen — ... suits utilitarian, in fact, ... which may be worn for a ... while and then discarded for ... more pronounced styles of the ... season.

... fur, satin, velvet for use next ... These fabrics are more than ... popular and there are great ... to be found during the present ... sale.

• • •

Distinctive Touch.

... suits of thin summery gowns ... quite distinctive, requires ... ingenuity. Especially is ... use of cotton, and wise is the ... who succeeds in wearing ... looks without that something ... somewhat—of awkwardness which ... habitually termed "counter."

... filmier fabrics, such as voile, ... batiste, Georgette, are ... easily given an air of exclusive ... distinction than are the ... materials; but even those ... discreet finish to place them ... truly smart. The touch ... embroidery is one means of ... to this chic effect. The ... of hand-work is another. The ... need not be laborious—in fact, ... it becomes too intricate, too ... it loses the summery effect ... is wanted for the simple seam. ... For summer should be a season ... plain dress, and especially ... those war times. The addition ... ribbon accessories, the use ... handsome hats, with such ... help much. Of course, no ... dressed woman need be told ... the hat, the shoes, the gloves ... demand making the distinctive ... of any costume. The French ... know to rely upon the touch ... for that smart effect which ... of their choice ever ... black velvet ribbon for hat ... for girdles and sashes for ... woman's long suit. We, ... country, are beginning to understand the value of these accessories.

• • •

... not possessed of a ... car should hasten to take ... of that one sale of the ... these are to be had ...

... of Thermosed drinks, ... hot or cold, is inestimable ... forth, upon motor trip ... picnic or for home dining ... porch. The full Thermos ... possible a truly complete ... such as would satisfy ... critical man of the family ... properly "hots" may be ... wished-for "cools" may ... have.

• • •

... household basement ... an high-class, notwithstanding ... lowly location, I saw a ... with hot plates, which ... a revelation. They were ... plates"—no, no! But plates ... for serving foods, chops, ... and the like and ... them at high temperature ... throughout the meal. The ... doing this was a capacious ... underneath and a tube ... screwed-on top, through ... water is poured. Thus ... is retained during the ... or other meal, and the food ... as when first brought ... These plates were ... pretty wares, and were ... in use.

• • •

... you taste those soy beans, at ... grocery store on Broadway, ... pretty girl was serving ... beans looked and tasted ... Boston variety of baked, ... than any recently found. ... cooking, these beans resemble ... garden peas; being per... but when baked they ... and much larger than ... white bean. The flavor ... than the white bean and ... declared to be more ... food value than are those. ... per pound is less, also.

• • •

... Pork.

... the way, the present-day ... eating pork and beans is to ... pork! Instead, you in... ... or moderate size, push... well into the baking ... the result, both in rich-

(Continued on Twenty-second Page)

Editorial
ON ORGANIZATION

The most interesting phenomenon of the age is organization. The progress of humanity; the upward toil of civilization is largely the slow, sometimes groping, process of coordination and unification.

Organization, applied to destruction, endangered the world for a time, but as right is mightier than wrong, so organization will win the war and liberate the nations to a rebirth of cooperation and progress in mutual helpfulness.

Robinson's is an example of the high development of organization in business. The very human mechanism combining hundreds of human parts, works with the precision of a great, noiseless dynamo. But there the simile ceases.

For in the Robinson organization each unit has brains, and thinks and acts upon individual initiative. The complete change from store work to the service of the Red Cross yesterday proves that.

J. W. Robinson Co.

Seventh and Grand

Mail Orders

Mail orders for articles advertised will be filled as long as quantities are available, but customers should remember in cases of specials that early ordering is advisable.

The Very New in Hats Is the Beaver Brim

Velvet tops and satin tops, Georgette brims and fringe trimmed brims, but one must have Beaver if one wishes to be one of the ones.

So seeking the common denomination for the furband in the hat styles for fall we find Beaver the one thing necessary to all.

Ostrich Furband in brown, gray, taupe, navy, beige, brown and black and they are very petite and personal, for those who can wear furbands.

The showings of new Beaver Furband hats and Ostrich Furbands are almost bewilderingly comprehensive for Monday and the prices are so little.

$12.50, $15, $18 and So On

THIRD FLOOR.

35-inch Satin Phalanx
Will Advance in Price August 15th to $2.50 a Yard
Buy Now--Save 25c

Satin Phalanx staple of silks—the standard by which values of Satins are measured will advance in price August 15th. We carry Satin Phalanx in

One hundred and forty different shades to match one's veriest whim in Georgette or other materials.

New shipments of Satin Phalanx now being received will bear the advanced price, $2.50 a yard.

Our present stocks. Special Monday, Tuesday and Wednesday; all shades at $2.25 a yard. Buy all the Satin Phalanx you can now.

SECOND FLOOR.

Philippine Underwear at $3.95



Gowns Chemise Envelopes

Even the fine nainsook of which they are made is woven especially for Philippine Underwear. They are embroidered with infinite artistry, in designs butterflies and conventional figures. Many of them have eyelet work that would compare favorably with the finest examples of Madeira.

THIRD FLOOR.

Men's Suits
Thirty Dollars

—These Men's Suits are unusual quality.
—Not the cheapest that we could buy
—But the best. Our objective in
—Men's Suits is not merely the fairly
—Good
—But the
—Superior Suits that are
—Above the commonplace — and out of the ordinary in
—Appearance and in
—Fact. We have many suits for
—Less than $30.00. And they are
—Good Suits, but these are the
—Better Suits. The Fabrics are
—All Wool and they will wear. They are
—Hand Tailored and finished with all the
—Refining touches that mark the
—Exceptional everywhere. The
—Patterns are quiet, dignified, dressy—the kind that you
—Do not get tired of and the
—Price exceptionally for
—Robinson
—Suits for Men.

Thirty dollars for the kind of a suit you really want is better than a compromise at a smaller price for something that you never will be satisfied with, and you always will be satisfied with the Robinson suit.

FIRST FLOOR.

If you have time to spare the Red Cross work, room on our second floor offers an opportunity for service.

New Wool Real Wool Dress Goods For Fall

Fortunate through past connections Robinson's, despite the increasing scarcity of woolen fabrics, is receiving some choice coatings and suitings for Fall. The quantities are small, to be sure. There will not be enough to go round, it is true. But for those who choose early, pleasure and satisfaction awaits.

Duvetyn is here—and in the shades that are wanted most offered least.

Tricotine almost unobtainable—is also among the fabrics with which we open the season.

SECOND FLOOR.

Advance Offering of a Few Select Frocks of Wool Jersey, $39.50

Wool Jerseys in New Colors and in New Styles Reach New Heights of Fashion in Jersey Cloth

Shades are Beige, Pekin Blue, Grey, Taupe, Navy, Royal, Havana



In these advance Fall Frocks we find Wool Jersey introducing innovations, unexpected, even for this versatile material. No fabric could be more beautiful, no frocks more becoming than these new models.

Jersey brings new delights in graceful lines, for those who seek the ever elusive "something different."

For these Jerseys ARE different and distinctive and have the simplicity of true artistry.

Many have the long lines of the tunic. The clinging accordeon pleating is another idea that is used.

Long panel backs, reaching from collar to skirt bottom give an indescribable grace to the figure.

Cross tucking, in the form of large squares, covering the entire garment, make of a beige frock a creation.

And so it is that each one is different. Each has the individuality that one expects, and finds, at Robinson's.

They are very beautiful. You would want one—would have one—regardless of price. But when you know that these newest of Fall Frocks, these fairest of fashions are only $39.50—well, of course, you simply will have one at once.

THIRD FLOOR

How delightful, these white summer days to have the feel of cool silk and the fashion of white gloved hands—and

How economical to have the durable, washable, long wearing, perfect fitting Kayser Silk Gloves. All Sizes 65c and upward to $2.50 a pair.

FIRST FLOOR.

Special Offering of Hartmann Wardrobe Trunks

Hartmanns, remember, are the best wardrobe trunks ever built; stand the hard knocks of travel and retain all their exceptional appearance. They hold all one's clothes and keep them in perfect condition, yet have each garment where it can be reached instantly.

You always have wanted a good wardrobe trunk —Now is the time to get it. Get one of these special Hartmanns tomorrow.

The price includes your initials or name painted on the trunk in any color you choose.

Sale will be held on the First Floor near Main Entrance.

Inspirations in Draperies and in Prices

Filet Curtain Nets in white, cream and ecru. Fine dainty and sheer in a large assortment of beautiful patterns, 42 and 45 inches wide, at 75c and $1 a yard.

An Extra Special Is—36-inch Mercerized Repp in restful, pleasing patterns of most artistic design and color. Fully a third less than their present worth at 50c a yard.

Extra special Swiss Curtains with colored embroidered corners come in White, Lavender and Blue and Pink, 2½ yards long. They are splendid curtains and but for this special price would bring much more. Special, pair, $3.95.

Curtain Marquisette is another extra special. But for the fact that we had this on order and got it at year-ago price, we should have to sell it for considerably more. We are offering a price impossible today at 25c.

FOURTH FLOOR.

New Beauty in All-Over Jersey Petticoats $3.95

Clinging, closely fitting, gracefully, as only allover Silk Jersey does. The new ones here in shades supenly are beautiful beyond compare. They have 12-inch flounces and come in Emerald, Gold, Rose, Purple, Tan, Peacock, Navy, Olive, Kings Blue, Flesh, White and Black.

There are all sizes in the fresh lot for Monday at $3.95.

THIRD FLOOR.



Special at

$35.00

Covered with best quality black fiber, bound with brown fiber, brass plated hardware, special spring lock and draw bolt catches. Lined with blue flowered cloth. Has raised cushion top, also large, roomy hat box.

One of the styles on sale—Others at

$47.50, $55, $60



You'd scarcely realise you were in a shop—so few "wares" are in sight—it seems just a cool, beautiful, quiet room, where the weary shopper can rest a bit! It's Mandel's, you know, which just opened, 733 South Hill, next the Alhambra. Ask to be shown a hat and lo! what wonders greet the eye! Chapeaux of exquisite loveliness, which certainly must just have come from "La Belle France." No, it's the designer—she's from Redfern's, Paris! They'll show you wonderful blouses, really imported, and you may try them on in a beautiful room for that purpose.

The jacket blouse with peplum effect is very new.

"Where to picnic?" That's the only question—for the question of what to take settles itself at Young's, 624 S. Broadway. You can satisfy the palate with imported sardines and Martin's eastern cheese! There's a special on this cheese, and also on the high-grade olives next week. They carry a large variety of picnic meats and other good things too numerous to mention. You will always receive the most courteous treatment and all orders are promptly filled. The most discriminating shopper can find what she wants at Young's Market Co.

It seems we really must eat! So why not have good things cooked just as we would have them at home—without all the bother? We know where you can get a fine dinner for 50 cents, a choice of hot or cold meats and fried Belgian hare on Thursdays. Every day the most delicious war pastry and muffins are served. It's at the Boston Lunch Room, 709 South Hope.

Flaring cuffs and flaring sleeves are shown on dressy gowns.

Every woman wants a lot of sweaters! Those of Shetland wool are really lovely and come in all of the beautiful new colors. Silver gray, Sammy, coral, China blue, etc., are very popular. You will be highly pleased with the assortment at Robinson's. Some are plain, others in self plaid, with sailor, Tuxedo and new roll collars.

Mme. Seliber is a real French dressmaker and makes the smartest things! She is now offering special prices on gowns and on really tailored suits. Talk with her before ordering. 606 Brockman Bldg.

Our patriotic girls and women, the farmerettes, realize convention demands the removal of tan and freckles before resuming their social duties. There is one way to do this without causing enlarged pores—use Fletcher's Bleach Paste, highly recommended.

The coolest place! So cosy and restful! The Aileen Sweet Shop serves the most wonderful ice cream sundaes! The luncheons, of course, are as popular as can be. Prom. 4, Brack-Shops.

Flat bands of shining, irredescent beads, woven in designs by wounded French boys are very smart for necklaces.

Your country needs you! If you can't fight you can learn to take the place of some one who can! The Willis-Woodbury Business College offers splendid opportunities for young women to prepare themselves for business. A corps of competent instructors are at the head of each branch of study—the courses are thoroughly systematised and great progress is made by the students. They believe in specialising at this "up-to-the-minute" school, consequently they concentrate on one system of shorthand, the Gregg—with surprising results! "Accuracy and efficiency" is their slogan. You will find this school in the fire-proof Hamburger Building, fifth floor. Don't fail to visit the school and realise how those at home are learning to "go over the top."

Hundreds of tourists are noted every day at the Cawston Ostrich Farm, South Pasadena, enjoying the rare sight of seeing great numbers of these huge birds in their native haunts. The guide will take you through the factory, where wonderful creations in feathers are made—then he tells you most interesting stories of Mr. and Mrs. Ostrich and their chicks. He will allow you to feed them oranges and ride on their backs—also have your picture taken while enjoying this interesting sport. You will certainly be delighted with the beautiful things displayed in the salesroom.

Velvet gowns trimmed with mole skin will be very good this fall.

A beautiful figure may easily be yours if you use the Reiss system, which improves your health and reduces your weight at the same time. No need to starve or to use drugs—you can reduce or build up any part of your body and make it normal. Why not investigate? 802 Title Guarantee Bldg., corner Fifth and Broadway. Phone 67815.

That "old-fashioned drug store" for which you long is right in our very "midst!" The "Liberty Prescription Pharmacy" is run by a woman who fills your prescriptions and drug orders with promptness and accuracy. 210 Baker-Detwiler Bldg., 412 W. 6th. Pico 3824.

Dark gowns embellished with bright-colored embroidery will be much worn.

You need a real artist to those beautiful curls you're wishing for! Mrs. Hudgen makes such natural ones! You can't tell them from the real curls. Each curl receives her personal attention. You know she has a diploma and has had seven years' experience in permanent waving. Prom. 9. Brack-Shops.

Why not select your draperies from N. A. Hendee's complete line? She makes up plain curtains free. She also designs original things in kiddies' frocks and rompers and does special order work. 748 South Hill.

Why be fat? Take it off where you wish and have the figure of a Hebe without effort, diet or drugs! Relieves rheumatism and constipation. Improves circulation. Weight Reducing Co., 614 Brockman Bldg.

ONE of the Exclusive Features in the Sunday Times is Its CHECKER COLUMN

JEHU, THE FURIOUS.

BY CHARLES COKE WOODS.

JEHU was in a hurry, and his haste made waste. He was possessed of an impatient, impetuous, and precipitous personality. He did a number of good things in a bad way. He was a sort of dare-devil which thing itself is generally more or less devilish. Because he was headlong he fell short morally. Jehu was a sort of Kaiserite before the Kaiser's day. He was an accomplished camouflageur. He could deceive like the devil. It has always been too common to call that sort of thing "diplomacy." He was a sort of mailed-fisted murderer.

Jehu was grewsome enough to be a German of Germany. Jezebel was a feminine fury. No doubt she deserved to die. Her living was a menace to humanity, so far as she could influence a situation. There may be a killing which is actuated by a spirit of kindness to others. There may be a killing which is wanton cruelty. The Germans represent this last kind of killing, as no other nation in all human history has represented it. Every day new light from indisputable facts is showing the world that Berlin is headquarters for a nation of brutes. Brutes have brains, and many of them (such as the tiger, the lynx, and the hyena) are instinctively shrewd in slaughter. Less and less as Germany approached her climax of mere militaristic power has she produced any essentially noble thing. Art, music, literature, law, education—all of these in any high and noble sense have been as steadily dying for years in Germany as human tissue dies from cancerous growth. They are shrewd in the manipulation of murderous implements. But not shrewder than a cat in the manipulation of its claws in killing a mouse. They are instinctively skillful in distributing poison gas, but no more skillful than a skunk is in distributing his. The German spy is equal to a rattlesnake in hiding in the grass and shooting out the poison fang. What is our case here against the German nation. It is plainly this: It does not require a high order of intellect to crush, to bruise, to maim, to mutilate, to kill, almost any brute beast can accomplish any of these wanton and wicked things. These are the essential performances of the brute and serpent. It takes intellect to construct, to conserve, to build, to serve, to save. Super murderers are not super men.

The highest intellectuality takes the direction of service for humanity, and not against humanity. Symmetrical intelligence knows enough to know that supreme selfishness is suicidal. Real intelligence knows that murder cannot immortalise itself in the affections of mankind. But Prussianism does not know that selfishness is a self-slayer. Prussianism does not know enough to know that the misrule of ruin is not the road to any worthy renown. So far as ethics, morality, psychological sanity, and the simplest human decencies are concerned, the Hun is not in the reckoning any more than a hog.

Jehu was almost indecent and cruel enough to be a Hun. Not quite, perhaps, but almost. He ordered a half-dozen Chamberlains to throw the body of a woman out of the window and then trampled his horses over her body and gave her to the dogs. Doubtless that wicked woman deserved to die, but even death ought to be administered decently.

Jehu destroyed the unholy house of Ahab. But he asked for the heads of all the royal princes of Samaria. On a certain morning when Jehu left the palace gate he saw seventy human heads piled up in two piles. It was ghastly enough to demand explanation. Even then this eleventh King of Israel and the founder of the fourth dynasty tried to explain the murder according to the fool notion of "the divine right of Kings." That idiocy which Jehu advocated 884 B.C., is today the crazy notion held by bloody Bill of Berlin. It has always been the insanity of such sinners as Jehu and Attila and the Kaiser to explain to their stupid subjects that they were special instruments of Jehovah. "The King can do no wrong" has been the cowardly excuse of many a criminal King. It is the big business of democracy to break that bubble. Jehu was so corrupt in the inner parts of him that he could not do a good thing decently. When he destroyed the Baalites he did it in such a way as to show that he was as bad as the Baalites whom he destroyed.

The infinite mercy of Jehovah lifted the meanness of Jehu into a ministry of mercy. The Almighty has been wise and powerful and good enough to be doing that through the long centuries. "He maketh the wrath of man to praise him." And He will extract honey for humanity from the poison weeds of Prussianism. The extracting process has been running at high speed over in France, lately. The mills of God's goodness may grind slowly, but they grind exceeding sure.

Jehu was a furious driver. Had he lived in this day he would belong to the bunch of crazy speeders. He had the speed mania away back yonder in the slow Orient. Jehu is dead, but Jehuism still lives.

A few years ago in this land of ours a man prominent in national educational circles was in a hurry to get rich. He thrust his hand into the treasury of the people's money and they hurried him to the penitentiary. The whole drama was a spectacular performance in speed. In the insane drive, the educator ran recklessly over wife and friends and children and the accumulated honors of years. He was as wild for wealth as any suicide, and his speed insanity wrecked him forever. Another man was in a Jehu hurry to get rich on Oregon timber land. His hurry drove him to theft. It drove him away from his wife and children and his beautiful home which he loved, but which he had purchased with other people's money. But it was not a "joy ride" when he rode with the officers over to the penitentiary. A young, brilliant United States Senator got into a Jehu hurry. He had achieved fame, but he wanted fortune, and he wanted it "right away, quick." It had been to his everlasting welfare had he remembered the wise words of a very old book, "THEY THAT WILL BE RICH, FALL INTO DIVERS TEMPTATIONS AND A SNARE." "Riches take wings and fly away." The wings of wealth are as swift as a dove's wings. But many a dove's wings have dashed him to his death against a telegraph wire. We have seen bunches of feathers along the country lane, by the side of which the telegraph wires ran, and we have soliloquised, "It is the penalty of the speed mania." The foolish dove might be flying yet, had he not flown too fast. But the young Senator used his position unlawfully before a certain grain company for the sole purpose of personal, financial gain. He was another Jehu, a furious driver. He drove the wrecked chariot of his career to jail. We saw a prairie eagle flying high. Of a sudden his eye caught sight of some fascinating feast in the prairie grass. He swooped and swung low, when the hunter's rifle ball, broke his wing. The Eagle lost his chance of the great sky flights because, for once, he forgot and flew too low. It's the story of a thousand Jehus in fame and finance.

There are also the automobile speeder Jehus. Now the automobile is like a gun. It is safe enough in the hands of sanity. But the automobile, like the gun is dangerous in the hands of a dunce. Automobiles are not fools, but some automobilists are. Automobiles minister uncountable blessings to the people of today. How much easier a man can go five miles to church than he could in the days of old "Dobbin." How much more quickly the dear old stork can fly out to some happy country home! Yes, neighbor, automobiles are good things, but they are not intended to be shot out of a gun. They are not intended to give their owners the glorious privilege of running over every innocent pedestrian on Broadway when that thoroughfare is crowded with traffic. Have we not seen with our eyes? Have our ears not heard? Have we not seen some Jehu, male or female, dash along the curbing, between the sidewalk and the street car, just as some sweet lady, or some dear old man had started from the sidewalk to the car? Have we not had to wave a handkerchief like some wild Indian in the face of these fool Jehus to keep them from madly running over some innocent person? "Brethren, these things ought not so to be." Jehu does not own Broadway. He has no right to any particular spot on Broadway at the moment when some other law-abiding citizen is on that same particular spot. Then, is anybody's sense of propriety and justice so warped that they think it is fair for ONE MAN IN ONE AUTOMOBILE TO OCCUPY ENOUGH SPACE ON A CROWDED THOROUGHFARE FOR TEN PEDESTRIANS? The public highway belongs to the public. It belongs to the old man whose "Steps halt feebly to the tomb," as really as to the speediest automobilist.

The loan shark is a Jehu in his diabolical drive to get rich. The joy rider is a Jehu in his speed after joy. And just now the world is witnessing the wild spectacle of a demoniacal emperor driving his people headlong to death and destruction. The Jehu of Berlin is a bloody wretch, whose long nightmare of disaster is just beginning. He is now being enmeshed in the traps which his infamy has set. Like Jehu of old, he is "a furious driver," and is plunging his empire over the precipice of disaster and despair.

TO REBUILD SOLDIERS.

First Reconstruction Hospital in Country is Opened at Former Hotel in Cape May.

[BY A. P. CORRESPONDENCE.]

CAPE MAY (N. J.) Aug. 1.—The first army medical school for the reconstruction of defects of hearing and speech of soldiers has been opened here under the division of physical reconstruction of the Surgeon-General's office. It is a part of Army Hospital No. 11, located in what was formerly a luxurious hotel built by a land syndicate. Lieut.-Col. Charles W. Richardson of the Army Medical Corps is the director of the school, which is said to be the first of its kind in the world.

Returned soldiers with hearing destroyed or impaired, or suffering from partial or total loss of speech, are to be educated physically and vocationally.

The school opened with a full corps of teachers and enough patients to occupy their time.

Lieut.-Col. Richardson, who came here to establish the school, is professor of laryngology and otology in the George Washington University. He joined the army when this country entered the war.

When an Aviator Sees Red.

Maj. W. A. Bishop's new book, "Winged Warfare," confesses how often an aviator gets in a tremendous temper" when he misses his German. "He landed in a field underneath me. To see him calmly alight there under perfect control filled me with a towering rage. I saw red things before my eyes. I vowed an eternal vendetta against all the Hun two-seaters in the world, and, the impulse suddenly seizing me, I dived right down to within a few feet of the ground, firing a stream of bullets into the machine where it was sitting. I had the satisfaction of knowing that the pilot and observer must have been hit or nearly scared to death. . . . The sight of the 'sausage' filled me with one of those hot bursts of rage. . . . It is discouraging work, and very aggravating, to chase machines that will not fight. For my part, I find that I get in a tremendous temper and am apt to run unnecessary risks when I meet another enemy."—[New Republic.

Vogue Frocks

Indicators of the Fall Fashions

Truly, the most distinctive frocks of the season are being shown at Vogue Company now.

Always having been known for having unusually smart garments, this year, more than ever before, Vogue has triumphed in showing frocks of individuality and charm.

The materials are tricotine, tricolet, serges, Georgettes, satins and Poiret twills.

Dainty and clever touches of jet and fringe, embroidery and silk braids are shown in the trimmings, while other frocks depend on the simple smartness of design for individuality.

There is something extremely difficult about describing frocks, for so much depends upon the first impression in the minds of the shopper, and our frocks have to be seen to be appreciated, for words seem entirely inadequate to describe their charm.



Merritt Building — VOGUE COMPANY — Broadway at Eighth

The Store of Truth, Courtesy and Correct Style

The Patriotic Corset

The Bien Jolie

The Corset that "Does its Bit"

¶ To say that there is a close alliance between winning the war and corsets sounds ridiculous, but 'tis true nevertheless.

¶ The woman who works is the woman who is helping win the war, and this patriotic woman needs to be untiring and dependable.

¶ But how can she be if her body is incased in an instrument of torture as so many badly constructed and ill fitting corsets are?

¶ The perfect corset is the one that supports the figure and molds it and the one that a woman is absolutely unconscious of.

The Bien Jolie is the perfect corset for the "war worker" and it is "patriotic" for it fills every requirement.

Madame Adele, our expert French corset specialiste, will fit you to your model.

Corset Shop—Main Floor.

VOGUE COMPANY

The Store of Truth, Courtesy and Correct Style

WOMEN'S WORK AND WOMEN'S CLUB

BY ADMA WHITAKER.

THE most interesting thing on the club programme will be the women candidates' day at the Woman's City Club, set a week from tomorrow.

There are four women candidates for various offices to be heard from—Miss Orfa Jean Shontz, candidate for judge of the Superior Court; Dr. Jessie Russell, candidate for State Assembly, Sixty-first District; Mrs. Berenice Edgar, candidate for State Assembly in the Seventieth District, and Mrs. Stella B. Irvine, candidate for Congress in the Eleventh District.

Each of these women candidates enjoy a certain amount of indorsement and have many enthusiastic friends. The Woman's City Club is looking forward to personal addresses by them, and it is understood all are willing to answer questions from the floor, always an exciting time at club meetings.

Miss Shontz, being the very first womdn candidate for judge in the country, enjoys the eclat that goes with pioneer enterprise and confidence. She is receiving a number of indorsements, especially from judges and attorneys. Judge Sidney Reeve, who appointed her referee in 1915, is an ardent supporter, as is Judge Gavin Craig and Judge James H. Rives, with whom she served for three years in the Probate Court. Then there are Attorneys James Scarborough, W. S. Allen, Douglas Edwards and William Bowen, and all the women lawyers, members of the Professional Woman's Club, of which she is president. Dr. G. W. Bovard, president of U.S.C.; Dr. Edward Locke of the First Methodist Church, Mrs. Herbert Cable, State president of the Federation of Women's Clubs; Mrs. Chester Ashley of Pasadena; Dr. E. C. Moore, president of the State Normal School, and Mrs. Cora D. Lewis, chairman of the Probation Committee, have all come forth with public indorsements of Miss Shontz's candidacy.

Dr. Russell, too, has many friends, especially among the Prohibitionists and the Congress of Mothers, of which she is State president. Dr. Russell means to concentrate on child and educational laws, judging from her literature on the subject.

Tomorrow's meeting at the Woman's City Club will be devoted to a recital on the subject of State expenditures and economies by H. L. Carnahan and Senator George Cartright, who will deal with different aspects of the question. Luncheon will be served in Hamburger's Cafe at noon, and the meeting begins in the auditorium on the fifth floor at 1 p.m.

Woman's Liberty Loan Committee.

Miss Mary Foy has prepared a rousing address to be made before the Woman's City Club on the 26th inst. on the subject of the Woman's Liberty Loan Committee. After her visit to the Chicago woman's conference on the subject with Mrs. E. R. Brainerd, she has come back primed with data and information. According to Mrs. Brainerd, Miss Foy made the best address at that Chicago conference.

Mothers' Educational Center.

Mothers' Educational Center will open on the 27th inst. instead of September 3, according to an announcement. This change in the time was made imperative by the requests of mothers wishing to have their children examined before the public schools open in September, for many of the little tots are enrolled in the kindergartens, and their mothers are anxious to know just what to feed them and how to train them in the beginning of their life work.

Due to the national drive to have all children of preschool age examined, the work at the center became so congested that it was found necessary to close the appointments, so the clerical work on the records could be cared for and the doctors and nurses, who have given two years of time without remuneration, short vacations.

The week beginning the 27th inst. will be held exclusively for the kindergarten child, the examinations beginning at 10 o'clock in the morning. For appointments, mothers should telephone Mrs. Harold E. Thomas, 699515. In so doing no child will be kept waiting.

The regular lecture course will begin September 4 at 2 p.m. at the center, Nos. 518-519 Chamber of Commerce Building. The subject of the first lecture, will be "A Well-chosen Diet." To this all mothers are invited.

The lectures, as well as the examinations of the children and the instruction given to the mothers is free, the only requisite being a desire on the part of the mother to better care for her child.

"AMERICA'S ANSWER."

Stupendous Photographs of Sailors Taken on the Drill Field at Great Lakes.

Eight thousand sailors in whites were dotted among 32,000 others in blues and blue caps on the main drill field yesterday morning forming the words, "America's Answer." Around the great square formation which covered nearly one-half of the entire field, was a border of white, which gave the scene the appearance of a great painting framed with a white border.

Both moving and still pictures were taken for the Committee on Public Information, and the pictures will be distributed first through Great Britain and France, then will be shown in the United States.

The effects produced by the formation this morning were striking in every detail. Looking at the mass of men from the ground, or from the windows of buildings about the station, they represented something more than a great mass of humanity.

EVERYBODY HELPED.

Every man on the station who was not engaged in necessary work was in the picture. Bluejackets being arriving on the drill fields at 9 o'clock. From all directions and camps men came marching in blues and whites.

They took the places that had been assigned to them and gradually the few onlookers realised that "something" was being formed, but it was impossible to tell what the effect would be. But as the spectator stepped on the roof of the Administration Building "America's Answer" greeted him in the form of 40,000 sailors.

The blues represented a mass, while the men in whites formed the letters.

The National Ensign and the station colors were placed directly behind the words and added a touch of color to the picture.

Lieutenant Commander A. C. Wilhelm, drill officer, was "director" of the picture. Each effect that he produced seemed better than the preceding one. When all men in blues bowed their heads to the ground showing only the surface of the flat hats, and the men in whites waved their hats in the air, the few on the roof of the Administration Building thought the scene could not be excelled.

But when 32,000 blue hats were waved in the air the effect was one that has never been seen before at Great Lakes. White hats might represent a snowstorm, but there is nothing in nature that could represent the blue hats flying in the air.

Then the sailors started whistling and singing the "Missouri Waltz" and their bodies swayed back and forth to the time of the music. The effect produced a gasp of admiration from even the most undemonstrative on-lookers. A few "dry-land" sailors wondered if the ocean would look like that when they were placed aboard ship. Others said it looked like the waves of the ocean, so there must have been a "sea-going" atmosphere to the picture.

ITALIAN FLAG NEXT.

Then came the order to "Break ranks on the double" and to the north, south, east and west the men scattered over the field, without order or precision. It would seem that it would have been impossible to get the men together in company formations to march them back to their respective camps, but in less time than it has taken to write this story the drill field was cleared and the men were returning to their quarters.

This morning a picture of the Italian flag will be taken, and the pictures will be continued until all the Allied flags have been formed, as well as several other formations which are under consideration.—[Great Lakes Bulletin.

Africans take Germans' Cocoa Trade.

[A. P. FOREIGN CORRESPONDENCE.]

LONDON, June 25.—Four native chiefs in British West Africa are going into business as cocoa exportera. They are taking over the trade of the German firms in West Africa who used to send cocoa to England.

UP IN A BALLOON WITHOUT PARACHUTE.

A PASADENAN RELATES SOMETHING OF HIS EXPERIENCE IN AN AERIAL TRIP.

I had crossed on the old "X——" in those ancient days when, as the latest-launched greyhound of the Cunard fleet, it held for a few precarious months the constantly shifting blue ribbon for the swiftest trans-Atlantic passage; but in that angular "cubistic" lump of lead-gray, looming over the bow of my spray-smothered launch to blot out the undulent sky-line of the nearest Orkney, there was not one familiar feature. This is the story told in Popular Mechanics Magazine by Lewis R. Freeman, formerly well-known resident of Pasadena. Continuing, he says: Its forward funnel had been "kippered" down the middle to somewhere about the level of the lower deck, and carried up in two smaller stacks which rose abreast to port and starboard. This had been done (as I learned later) to make room for a platform leading forward from the waist over which seaplanes could be wheeled to the launching stage, which ran out over the bow from beneath the bridge. The break in the forecastle had been closed in connection with a sweeping alteration which had converted the whole forward end of the main deck into a roomy seaplane "repository," with space for a repair shop.

The changes aft were no less startling. The old poop seemed to have been razed to clear the last 200 feet of the main deck, and over the ten or fifteen-foot high railing which surrounded this, the top of a partly inflated observation balloon showed like the back of a half-submerged turtle.

When a seaplane is about to be launched, after the usual preliminary tuning up on the launching stage, the ship is swung dead into the teeth of the wind and put at full speed. This matter of wind direction is very important, for its variation by a fraction of a point from head on may easily make a crooked run and a fluky launching. As the latter would almost inevitably mean that both plane and pilot must be churned under the swiftly advancing forefoot of the ship, no precautions calculated to avoid it are omitted.

All of the dozen or more launchings attempted that afternoon were successful, though one big bombing plane, whose engine began missing the instant it started, gave everyone, from the captain down, a bit of a turn when it "drooled over the bow like cold treacle" (as a bo'sun aptly put it,) and swooped down toward the water in what was almost a dive, before picking up and mounting aloft. The launching stage was something over 100 feet long, and sloped downward at a grade of about 5 per cent.

The wind had been freshening considerably all afternoon, but with no more than thirty miles an hour showing on the indicator, there was no reason for not letting me have my balloon ride.

As the time approached for its ascent, the balloon was allowed to rise far enough from the deck to permit its car to be shoved underneath the center of it, in order that the latter might not be dragged in the getaway.

Doughboy's Initiative.

Herbert Corey, war correspondent, who has received special permission to accompany American troops at the front, says in Everybody's for August: "American boys in France are developing into topnotch soldiers. They have the spirit of initiative that only first-class soldiers have. If it were necessary to bring proof in support, a thousand stories might be told. There is the yarn of the intelligence officer, for example, who found the Germans had an electrified wire in their protective entanglements. The next night he crept out with an insulated wire, hooked on to the electrified line and would have lighted his dugouts with German electricity if his outfit had not moved that day."

Women's Woolwine Club.

The Women's Woolwine Club, Governor Club, held a very [illegible] all-day meeting, at their [illegible]ters, No. 629 Merchants' [illegible]bank Building, Monday, [illegible] Tyler presiding. Mrs. [illegible] president of the Long [illegible]en's Woolwine Club and [illegible]liott, campaign manager. [illegible] An enthusiastic [illegible] was held at Mrs. C. L. [illegible] home, No. 326 South [illegible] Thursday, at 2:30 o'clock, [illegible]bella J. Davis was [illegible]

Mrs. F. A. Ross has [illegible] president of the Women's [illegible] for-Governor Club in Ro[illegible] past week.

For Bed in France.

There will be a beach [illegible] next Wednesday, at 2 p.m., [illegible] residence of Mrs. L. E. [illegible] 455 Lucas avenue, for the [illegible] Wilson hospital bed [illegible] dowed by the U.D.C. is welcome.

L. A. Million Club.

At a meeting on Tuesday [illegible] the headquarters of the [illegible] Club, No. 1025 Story Bu[illegible] president, Mrs. Clara [illegible] Foltz, will appoint a committee [illegible] the annual suffrage luncheon, [illegible] held October 9. This will be [illegible] seventh anniversary luncheon [illegible] has heretofore been held at [illegible] Alexandria. All members are [illegible] to be present. Arrangements [illegible] also be made for a luncheon [illegible] informal reception for Miss [illegible] Hope, one of the members [illegible] soon to leave for France as [illegible] Cross nurses.

Mrs. E. A. Rogers, No. 1[illegible] St. Andrews place, the [illegible] man of the Women's [illegible] has done wonderfully well [illegible] having salvage for the [illegible] Red Cross, should send to the [illegible] man, Mrs. Rogers, or phone [illegible] 56584, when arrangements will be made to send for it.

Cosmos Club.

Mrs. Alice T. Anderson, [illegible] of the Cosmos Club, who [illegible] away for a long vacation, [illegible] turned, and is eager to begin [illegible] for the coming year's work.

There will be a meeting of the Cosmos Club on next Wednesday, 2:30 p.m., at the Broadway Auditorium, to discuss important business for the coming year.

"NO FOOLISHNESS."

Kansas City Father Makes Girls Get Busy in Useful Occupations.

A South Side grocer has daughters. They wouldn't help around the house. They wouldn't go to school. They wouldn't do anything useful. One was doing well in a [illegible] matic school, but stopped going.

Both like to dance. Both like to ride in motor cars with the [illegible] guys." They dress well, and look bad in camouflage. They seldom lack for "classy guys."

Father lost one grocery [illegible] another, all to the military [illegible] One morning about 7 o'clock he heard the girls come in. [illegible] he hit upon an idea.

At 7 o'clock that morning [illegible] rapped on the door of the [illegible] room. "Get up," he said, "you're to work in the store this morning. No foolishness, either."

Half an hour later the girls [illegible] into the store. "Here, [illegible] father said, tersely, "go out and [illegible] the orders. Gertie, you stay in the store, and get the vegetables. Get fresh fruit out of the ice box, and open them cases of pears and 'em on that vacant shelf."

At 10 o'clock that morning [illegible] and Gertie were leading the [illegible] into the flivver. They had [illegible] store "broke."

Now, the girls go about their work with joy. Josie drives the flivver and Gertie takes the orders to the houses. They have worked up new customers for the store, and pays them a regular salary. They enjoy their dances and beaux more than ever after a day of work.—[Kansas City Times.

HOSPITAL ROUTINE.

The Story of a Soldier's Experience with Ether and Chloroform.

A nurse comes along, draws around the man's shrapnel-shattered knee, and paints it freely with iodine. His eyes listlessly follow her every movements. He is in great pain and his hands. He is in great pain and he comes the thought that the ether may bring relief. The wound must be dressed, and the pain will drag on. As he does under the influence of morphine, he wonders dimly what his first operation will be like. Toward morning a kindly nurse brings him in a cup of tea.

The usual hospital routine is carried on under his tired gaze. Then, at 10 o'clock, when two orderlies in white jackets and aprons appear at the white enameled stretcher, the sympathizing voice of a fellow Canadian who was on the table the day before.

Swiftly they wheel him down long corridors to the door of the operating theater. His nurse follows and keeps him cheered during the few minutes they have to wait. Then the last case to come out of the theater opens and they wheel him in.

Just before being laid on the operating table he gives expression to his only anxiety:

"Say, captain, you'll see that I get me plenty, won't you? That I don't wake up in the middle of the operation?"

The gauze is adjusted over his nose and mouth. The chloroform falls drop by drop. The smell reminds him of toothache drops.

"Take fairly deep, regular breaths and open your mouth a little," directs the anaesthetist.

After a few seconds breathing comes difficult. There is a roaring singing in his ears. Consciousness is lost.

The nurse takes his hand, squeezes hers and tries to guess what he imagines they may mean to her too soon.

A few more seconds—perhaps minutes—pass. It is becoming unbearable. His head is bursting. He cannot breathe. He is choking—and then, his nurse sitting by his bed in bewilderment at the operation is over and he is back in the ward.

"You behaved splendidly," she says, and 'went off' beautifully."

And then he remembers the "turn" in the hospital he has gone over.—[E. J. S., in the [illegible]

WOMEN'S CLUBS.

Women's Woolwine Club.

The Women's Woolwine-for-Governor Club, held a very important all-day meeting, at their headquarters, No. 628 Merchants' National Bank Building, Monday, Mrs. W. C. Tyler presiding. Mrs. Cora Morgan, president of the Long Beach Women's Woolwine Club and Harry Elliott, campaign manager, spoke.

An enthusiastic precinct meeting was held at Mrs. C. L. Fournier's home, No. 325 South Rane street, Thursday, at 2:30 o'clock, Mrs. Imbella J. Davis was speaker.

Mrs. F. A. Ross has been chosen president of the Women's Woolwine-for-Governor Club in Riverside the past week.

For Bed in France.

There will be a benefit card party next Wednesday, at 2 p.m., at the residence of Mrs. J. M. Black, No. 455 Lucas avenue, for the Woodrow Wilson hospital bed in France, endowed by the U.D.C. The public is welcome.

L. A. Million Club.

At a meeting on Tuesday noon at the headquarters of the Million Club, No. 1026 Story Building, the president, Mrs. Clara Shortridge Foltz, will appoint a committee for the annual suffrage luncheon, to be held October 9. This will be the seventh anniversary luncheon, which has heretofore been held at the Alexandria. All members are urged to be present. Arrangements will also be made for a luncheon and informal reception for Miss Edith Hope, one of the members who is soon to leave for France as a Red Cross nurse.

Mrs. E. A. Rogers, No. 125-foot St. Andrews place, the salvage chairman of the Windsor Square district, has done wonderfully well. Any one having salvage for the Million Club Red Cross, should send to the chairman, Mrs. Rogers, or phone her at 56594, when arrangements will be made to send for it.

Cosmos Club.

Mrs. Alice T. Anderson, president of the Cosmos Club, who has been away for a long vacation, has returned, and is eager to begin plans for the coming year's work.

There will be a meeting of the Cosmos Club on next Wednesday, at 2:30 p.m., at the Broadway Auditorium, to discuss important business for the coming year.

"NO FOOLISHNESS."

Kansas City Father Makes His Girls Get Busy in Useful Occupations.

A South Side grocer has two daughters. They wouldn't work. They wouldn't help around the house. They wouldn't go to school. One was doing well in a local dramatic school, but stopped going.

Both like to dance. Both like to ride in motor cars with "classy guys." They dress well, and look bad in camouflage. They seldom look for "classy guys."

Father lost one grocery boy after another, all to the military service. One morning about 2 o'clock he heard the girls come in. Just then he hit upon an idea.

At 7 o'clock that morning he rapped on the door of the girls' room. "Get up," he said, "you can't work in the store this morning. No foolishness, either."

Half an hour later the girls came into the store. "Here, Josie," the father said, tersely, "go out and get the orders. Gertie, sweep out the store, and get the vegetables and fresh fruit out of the ice box. Then open them cases of peas and put 'em on that vacant shelf."

At 10 o'clock that morning Josie and Gertie were loading the orders into the flivver. They had become "broke."

Now, the girls go about their work with joy. Josie drives the flivver and Gertie takes the orders to the houses. They have won many new customers for the store. Father pays them a regular salary. They enjoy their dances and movies more than ever after a day of hard work.—[Kansas City Times.

HOSPITAL ROUTINE

The Story of a Soldier's First Experience with Nurses and Chloroform.

A nurse comes along, shaves a spot around the man's shrapnel-shattered knee, and paints it freely with iodine. His eyes listlessly follow her skilful hands. He is in great pain and welcomes the thought that the morphine may bring relief. The weary hours drag on. As he dozes under the influence of morphine, he wonders dimly what his first operation will be like. Toward morning the night nurse brings him in a cup of tea.

The usual hospital routine goes on under his tired gaze until about 10 o'clock, when two orderlies in white jackets and aprons bring in the white enameled stretcher.

"Best of luck, old-timer," said the sympathizing voice of a burly Canadian who was on the "table" the day before.

Swiftly they wheel him down the long corridors to the door of the operating theater. His nurse holds and keeps him cheered during the few minutes they have to wait for the last case to come out. The door opens and they wheel him in.

Just before being laid on the operating table he gives expression to his only anxiety:

"Say, captain, you'll see they give me plenty, won't you? Don't let me wake up in the middle of it."

The gauze is adjusted over his nose and mouth. The chloroform falls drop by drop. The smell reminds him of toothache tincture.

"Take fairly deep, regular breaths and open your mouth a little" corrects the anaesthetist.

After a few seconds, breathing becomes difficult. There is a humming in his ears. Complete unconsciousness as yet.

The nurse takes his hand. It squeezes hers and tries to speak as he imagines they may start on him too soon.

A few more seconds—really many minutes—pass. It is becoming unbearable. His head is becoming full, cannot breathe. He is suffocating, choking—and then, his eyes open.

In bewilderment he looks around. The nurse sitting by his bedside. The operation is over and he is back in the ward.

"You behaved splendidly, everyone," and "went off" beautifully."

And then he realizes that he is "turned" in the hospital "theater" for ever.—[E. J. S., in the London Mail.

The Seamstress



Patriotism as a Pretext.

Ma'm, I feel a little bad this morning. Our nights are pretty cool at our house. I feel a good deal this morning as though I'd put in the skillet and simmer along in slow lard. Well, it's going to be cooler soon and there won't be use to make a fuss about it. We all lived through it before and we ain't going to die this year, because we've got to have the corn to make the corn good. It ain't patriotic to complain. My land, this war is certainly going to cost a good deal of puttin' up with. You can't turn around or look every face about nothing. They will say you ain't patriotic. And thank our stars we've got that is the orneriest thing we can be. Most all of us would rather be called a coward or worse. Ain't we got educated since the war started? Not patriotic? Ma'm? Why, they ain't the matter with me.

Let's us talk about your crepe and what we are a-going to make you to take north with you. You know you ain't got many days to stay, really. I don't blame you for leaving out. It sure is bad and you have to go soon for your hay and mother.

Ah had! I got a cousin what is all exactly about that hay fever and time it is a-going to take him. I'll just that it comes at twenty minutes past 1 o'clock a.m. on the 4th of August, and of course he will stand up and meets it. What would you reckon he'd do if his clock was slow? (Ouch!)

That's a nice burnt bread color, is it? peacock blue, or whatever they call it now, will make it look. Ma'm? Why, I'll make the coat right loose, and boxy and not very long, and you would it doesn't to have it meet in one place and have some kind of unusual fastening?

I'll tell you how I saw one made and you can decide if you want it. Now it was in these same colors and stuff. The coat was boxy and some of the heavy crepe like yours, that comes to chine. It had a four-inch band of the blue on the bottom of the coat, and it had collar and cuffs of the blue, too. Then it was trimmed over the bust and a ornament of bands of embroidered wool; you know, that open coarse rose design, and hanging from it was a kind fringe of the blue wool with some beads on the bottom. The skirt to the dress was open trimmed at the side and a box plait in the front part at the waist where the back and front met. The open bore was draped a little, and some of the tan crepe was turned over the top to form a belt. The under side of this was loose and bordered with blue. Underneath; some of the blue that is narrow on the left side where the skirt is cut and gets wider and finishes in front at the right side.

At the left where the belt meets is finished with one of them ornaments and flower down, so that it will show when the coat is on, is another ornament made the same way. You know that gives just a little touch of the fringe what's so stylish. I'll say to make the ornaments. I just twisted fringe out of the wool with the brownish beads sewed on. It cost nothing to make, and a child can embroider it.

Now was the fringe? Why, you would think that the whole ornament might be ten or twelve inches. Why, it was about four inches deep and the fringe eight. Well, and they took about seven strands of the blue wool and seven wood beads and wound the size of a small button.

I think you'll do it easy enough. If you don't want the bother. If you I wouldn git me one of them round hats and wear a scarf. As well wear one while it's the kind what's thin over the and has a chiffon border.

Maybe they will git after while.

No'm, I don't think it's worth to git a few new clothes. Right now everything else is. Well, how did you know that? A little bad about that? I'll tell you. Before we come this morning Ma'm said to me: "I should think you wasn't very patriotic to buy new clothes when our boys need it need of cigarettes."

Well, it kind of hurt me, because I'd anybody would rather be out anything now. I got a Ma'm? No'm, you ain't ever of this one. He lives in Kansas. Well, he's got so patriotic he won't let the family have nothing. My land, he is enough before and now is the best excuse in the world. A whole lot of people have the most outn it being a savin' much their families. He says that it was his duty to his hands and so it was. But to say self-sacrificing part. It's a pretty good investment. I noticed he didn't give to the Y.M.C.A., and whilst letting the family they wasn't to new clothes nor candy, he the biggest and finest cigars I've.

"Cousin William, you are a million of small change with them, ain't you? Why don't you would sleep it right and you could buy a million some Thrift Stamps." But that didn't make no hit at all with Cousin William. He just looked as told Mae to mind my own business. But he hasn't quit telling the family what they ort to do to be patriotic.

I been thinking a good deal about it and I've decided that if a person is to go to extremes they make themselves ridiculous and unpatriotic as well as anything else. They can do a little bit along with it. It's like anything what was done in the beginning and like the man started to push everybody into the river belonged to with fire hose is make them go through a revolving door. Lonny says (that's husband) the Bible says "Straining out and swallowin' a camel."



Bullock's 12th Clearance

Coats-Dresses-Suits

$14.75

(The pictures on this page have been made directly from styles and values that will be offered in this event on Monday—
—However, please do not set your mind too positively upon any particular garment, as selling will start quickly and be brisk.)

This Page Knows

—that it IS NOT capable of presenting the opportunities that are printed upon it as they should be presented in order *that you may appreciate them fully*—
—Therefore its purpose is to ask that you accept it merely as a method or a means to the end of informing you about *these very important garment offerings* as they will be made at Bullock's, Monday in

"The One Sale of the Year"



—then it is essential that you allow your imagination play—for here will be **Suits, Dresses, Coats, Skirts, Waists, Negligees** and **Millinery** of which words cannot tell—here will be values that eyes must see and hands must test—and reason prove to be real and true and big as they are in fact, before one may, in a measure, comprehend.
—It is merely that you may know that they are here, these words today—then, if you will measure them according to the standards and the activities of this great event of which they are such a vital part—and if you will put Bullock's squarely back of them, as Bullock's is—and if you will grasp in your hearts, their sincere appreciation of their responsibility—then you will understand, indeed, that it will be those who do **not** come who will wish they had **not** stayed away.
—**These Brilliant Dresses** that are to be **$14.75** — unexpected (we wonder if you will not agree that "unparalleled" would not be exaggeration) as they can be——straight from one of the foremost Dress-makers of New York——to this foremost place in Clearance at a smaller portion of their regular price than one would dream could be possible (particularly in these days of advancing costs——and woolen scarcity.) One wishes you could hear those who have opened them, those who know Dress values best of all—**rave** about them—("rave" is the only word that fits)—They ARE so convincingly wonderful—They arouse enthusiasm to concert pitch. Comparison is the test that proves—Comparison of style—of material—of workmanship—and of price (so little in proportion to worth that one almost has to hunt to find it.)
—$14.75—Think of it—100 of them—Dresses of **Tricotine, Poiret Twill** and **Serge**—as attractive as they can be—so attractive that they are less than Bullock's could hope to duplicate them for—**Base your judgment on that statement**—and plan to be early Monday, on the 3rd floor—The smart coatee—surplice and overskirt types, in Beaver, Navy, Suede, Metal, Sand, etc.—$14.75 (repeated again for emphasis' sake.)
—Even at that the Dresses form but one paragraph in this chapter of Monday values.
—In addition, there will be some **200 Suits at $14.75**—that are equally magnetic.
—Just picture Silvertone Velours, Tricotines, Jersey, Poiret Twills, Serges—in favored shades and reigning styles—



—**And Street and Motor Coats at $14.75** — of Velours — Basket Weave, Gabardine, Burella, Broadcloth—in good tones and variety—Deliberately priced **$14.75** for the sake of value—
—**Then there** are to be **Dresses for Misses and Women of slight and slender figure—at $18.75**—Dresses of Taffeta, Georgette, Satin, Crepe de Chine, Silk Gingham and Foulard. Just as pretty as they can be and as surprising—

—**And Silk Skirts and Wool Skirts at $5.95—and 500 Tub Skirts at $1.95—$2.95—$3.95—in 10 styles, of 8 materials—**
—**And Blouses, Beauty Blouses—500 of them at $5.00**—of Georgette, net, pussy willow, crepe de chine — Unbelievable! But wait until YOU see—No, don't wait—for such a galaxy of values—such a gathering of style, and of quality and of low prices will not wait to start the ball a-rolling—

Sharp at 9 o'clock on Monday—It Will Commence—and the Word Is "Come!"

Bullock's
Los Angeles

See Bullock's Other News in This Issue. *See Bullock's Other News in This Issue.*



AT THE Happy Thought studio the director, David Oliver Tobasco, is a rather busy man. He is trying to arrange a fit scenario for Endymion, the educated ourang-utang, who has just been added to the club zoo. He has one fresh from the pen of Rudyard Haggard which will answer admirably with some slight alterations by the gifted director. It is hoped to begin work before the camera within a few weeks.

Endymion himself is taking a lively interest in the proceedings and Prof. Galusha Garner can understand almost every chatter of the massive ape. He says Endymion has a handy vocabulary. He makes the same word do when he wants a banana, a cocoanut or a drink. This makes it convenient for the attendant, who is thus enabled to give Endymion whatever he guesses he wants. Endymion is developing into quite a sport. It was thought at first that when he arrived the studio could dispense with a night watchman. It was presumed that he could easily attend to those duties. But Endymion insisted that he belonged to the Day Workers' Union and positively refused to report at night. Now he has gone the limit and asked for a valet. He says that all movie stars have them and if he is to have the leading role in the next film production of the Happy Thought studio he must have a man to button him up and shave him. He declares that Charlie Fairbanks has nothing on him. If he doesn't get a valet he will go on a strike right in front of the camera. He says that he used to be the walking delegate of Jungle No. 1, Amalgamated Monkeys, and knows exactly what his rights are. If he doesn't have a man to feed him he will fight.

Prof. Watts Eaton Hughes, who is temporarily serving as companion for the ourang-utang struck the Old Resident for $18 to pay for a plug hat for Endymion. The pioneer made a roar and said that he had never paid more than $12 for a helmet for himself and he'd be dashed if he would pay more for one for this child of the jungle. The professor explained, however, that it was on account of the peculiar shape of Endymion's noodle and that the hat would have to be built to order. Endymion has a larger head than a Congressman and is brainier than most of them. It is likely, therefore, that in the forthcoming picture Endymion will be shown wearing an $18 bonnet. Meanwhile Prof. Watts Eaton Hughes is trying to dig up a valet for Endymion. He wants to get a man beyond the new draft age, as it is doubtful whether a valet for a monkey actor would be listed as an essential occupation. If he got a young man President Wilson might send for him the first week.

The studio will not pay more than $75 a month for Endymion's man unless he is prepared to also serve as an understudy. In the new picture Endymion appears as a Jungle Socialist, who organizes a colony for the purpose of raising cocoanuts. In consideration of his services in selling the land the buyers give him annually half their crop. In a few years he manages to get control of all the cocoanuts in Sumatra and is able to make himself King or Chief Nut. The Kaiser hearing of his great wealth becomes jealous and comes with an army to attack Endymion. Endymion learns of the intent of the enemy and, filling a sack with cocoanuts, stealthily visited their camp in the night. By bribing each soldier with a nut Endymion obtains the promise of the army to go on a strike when the whistle blew in the morning. So at 7 o'clock when the Kaiser sounded the gong to start fighting the soldiers sneered and exhibited their cocoanuts. The Kaiser thought they were the new kind of bomb called the king killer and, hastily grabbing a bar of soap he cuts his own throat before the entire army. The soldiers then elect Endymion as their ruler and when they see the native girls in their Sumatra wrappers they decide to remain and work for Endymion. As for Endymion he marries the Kaiserine and lives scrappily ever after.

Some beautiful settings are to be shown, including one reel which depicts the growth of a cocoanut from the initial planting to the perfect nut. Endymion is a most intelligent actor and it is still predicted that he will be writing jazz songs inside of a month.

At the club symposium yesterday the secretary, Marjorie Evelyn Heartsease, reported that the organization had been invited to furnish a unit of farmerettes to aid in herding the bean crop of Ventura county. She thought it also possible that a bunch of lady cotton pickers be assembled for duty in the Imperial Valley, but it was feared that each one would want an attendant with a powder rag and a pitcher of ice water.

The sunny secretary said that she had tried on the farmerette uniform and thought it not unbecoming.

The Old Resident significantly remarked that he could easily imagine that and that on some folks he knew it might even be positively beautiful, even alluring. He thought when people were blessed with a figure they might show a little of it.

Whereupon Marjorie blushed and coyly kicked the pioneer in the slats.

Esmeralda Hooligan and Gladys Canby were the first volunteers in the farmerette section and were designated as a committee to gather enlistments. Incidentally, they will collaborate in writing the marching song of the farmerettes, for which the sunny secretary has agreed to furnish the music. It will be printed and sold—the proceeds to go to the fund for buying nut sundaes for movie queens.

The Happy Thought farmerettes are not grasping. All they ask is $3 a day and their board. The money will be used to purchase shoes for needy women—they being the needy women.

Applications for their services will be supplied in the order in which they are received. They are ripe for almost any venture, except running a snow plow on Mt. Shasta.

The sunny secretary reported that she had received an application for membership from Angelica Quart, who claimed to be a stepsister of Ezra Pound, and living in the same yard. She said that she was dying by inches, but would come in on foot if necessary.

"It dosen make any difference," interrupted the Cheerful Idiot.

"A pint of order," exclaimed Arthur Moore, with a wry face and evidence of a sham pain.

"I'll order a Quart," responded the Old Resident, decidedly, and Angelica was welcomed to their midst to the extent of 14 per cent.

Miss Quart submitted a sample of her wares, which was somewhat after the copious pattern of open-work verse, affected by her more famous half-brother. Here it is:

Beautiful but Blameless.

If I am beauteous
Oh, blame me not!
I might have had warts,
Freckles,
Tan,
Pimples.
But here I am, pink, pearly,
and patrician.
But were I ugly,
I would still be beautiful;
For I have that within,
Which passeth understanding.
Gads! But my insides are comely.
There I am,
Amiable,
Benevolent,
Courteous,
And so on,
And so forth.

There were fifty-seven other verses of a similar character, but the example cited was sufficient to establish the splendid reputation of this gifted daughter of a glorious race.

Angelica will be a notable addition to a glittering galaxy of genius.

John Godfrey Fortune, the Long Beach Telemachus, had a birthday recently and celebrated it going to the Neversink Cemetery and reading the unique literature assembled on the tombstones. From the choice collection of obituaries, he plucked this bouquet:

ON THE DEAD.

Here lies the body of Ephraim Bree
Who departed this life in a tempest of tea,
He delighted in telling his wife she talked rot,
So she smashed in his skull with her earthen teapot.

Here lies the body of Timothy Doyle,
Who left this fair earth on account of a boil
On the end of his nose, so he stuck in a pin;
Blood poisoning set in, 'twas the last of poor Tim.

This is in memory of Mary Ann Tripp,
Who lies 'neath this stone because of a tip.
She was out in a boat with a brainless young limb,
When he tipped the boat over Mary Ann couldn't swim.

Reflect, all ye who pass this stone,
On the sad end of Thomas Doane.
He interfered twixt man and wife,
Thus came in contact with a knife.

Anaconda Skinner, the shrinking sunflower of the underbrush, also had been doing some window shopping in a neighboring graveyard and exhibited this catch with some glee:

"Here lies the body of Nicholas Kent,
Who never was known to spend a cent;
If there's any charge for Gabriel's tootin',
He'll go to hell as sure as shootin';
If Peter should ask him for a penny
He'd say: 'I'll be d—d, but I haven't any.'"

Pythias Jonathan Pillsbury, the cheerful chatterer of Chatsworth, also asked for admission to the club—provided the dues were not excessive. After buying Liberty Bonds, paying the preacher and sitting in the Sunday Morning Poker Club, there wasn't much left for dissipation. He sent a little sample of his war poetry. He said he had shown it to Lucinda Terwilliger, his sweetheart, who sings bass in the choir at Watts, and she said it was fine.

She meant fine and imprisonment.

Here is a fragment from the stock:

"There was a wild beast called the Kaiser,
Who would drain America dry, sir;
But over the top
Our Sammies did hop,
And blew the old geezer sky high, sir."

Tommy Tomtom Thompson, the teasing tinkler of Tolusa, who writes songs on topics of the times, was opened up with a depth charge and gave forth this exhalation:

Forty Fat Commissioners.

Up in the north, in this land of sunshine,
Forty fat commissioners are standing in a line.
Forty fat commissioners—to do the work of five;
They claim this country as their own, and on it live and thrive.
Down in this Sunny Southland we have as many more,
A fact which makes the citizens feel mighty sad and sore;
And so the busy Mayor bravely jumps into the fray,
And says: "Waste is the problem we are facing here today."
That the drain upon our business is continuous and great,
And demands a lessened pay roll for the city and the State.
That the useful man in service merits honor, rank and pay,
But with the drone in politics the law must do away.
Perhaps the best solution of the problem well might be
To put these drones in khaki for service 'cross the sea.

Some time ago it was reported that the Old Resident had wired $100 to Aggie Fish, who claimed to have been deserted by Jot Woof, the amorous blacksmith of Anaheim, and left stranded in a Topeka hotel. It was further said that he had heard nothing of her since, and that it was apparently merely another scheme of the scaly Fish woman to touch the old-timer's bundle for another century. Some of the club members began to josh the pioneer about it and would make a noise like an easy mark in his presence. Yesterday he had the laugh on them. There came a letter to his club, and when he opened it a brand-new note for 100 bucks fluttered to the floor. The letter was postmarked at Denver, and began by calling the veteran a dear old scout. Aggie admitted that Jot Woof had trifled with her affections and basely deserted her at the altar. She said that with the $100 sent her by the pioneer she had paid her hotel bill and dolled herself up so that she got a job as agent for the fund for buying curling irons for indigent Esquimaux dames. She sent him back his $100 out of her first week's collections, and added that J. Theodore Carnegie had found a great moving-picture story for her and would back her to the limit. She was going to have it filmed at the Happy Thought studio, and she asked the Old Resident to help her in hiring a bunch of actors for her support. One of the characters in the play was a Santa Claus, who looped the loop in an airplane and did other wonderful things, and she sought to have the Old Resident himself interpret this character. She thought that as a pioneer aeronaut he should be able to fill the part to perfection. Also his genial beauty would materially enhance the drawing qualities of the film. Since the incidental appearance of the old man as Cascaret in "Julius Siese Her!" numerous tempting offers have been made to draw him more deeply into the movie game. Bolivar Morcseo made a proposition to pay him $20,000 a week to appear in the tragedy, "Malted Milk, or the Pirate's Doom." He was also solicited to take the place of Bosco Carbuncle as Little Eva in the all-star case of "Uncle Tom's Cabin."

But the Old Resident is not camera broke. Ever since he came out of the Joliet penitentiary, where he served his country for eighteen months because of his carelessness in collecting wives, he has been shy of the hens. It was just because of a tiny photograph that his seventh spouse got next to him, and so he has gradually grown shy of the photographer. Nevertheless, the old-timer films well, and it is quite likely that in the finals he will appear as Santa Claus with Aggie Fish.

Pearlie Gates, the brown thrush of the vista, favored the club with an announcement of the marriage of Mabel North to Silas W. West. She said that the combination moved her to song. It affected her in this way:

"What strange conditions here expressed,
What once was North is now turned West.
When Mabel made her apt selection,
She also changed her whole direction.
If by an heir this union's blest,
We'll find the son set in the West."

The department of knocks on the Kaiser is still running under full time. Carlotta Beans, the airy fairy of the Gerry dairy, submitted an offering, the first verse of which was like this:

"I hate to hate the hateful Huns,
'Cause I'm a poor despiser,
I'm loath to swear, but I declare,
I cuss the cussed Kaiser."

The Happy Thought band and orchestra has added further imperishable luster to its name through the acquisition of the original horn of Roland as a part of the collection of famous historical instruments. The fiddle of Nero is notable, but the horn of Roland is even more wonderful, as it was supposed to exist only in legend. To hear it in real life is a good deal like shaking hands with a ghost. This remarkable instrument will be played in the Happy Thought band by Oliver Towne, who has a uniform made in exact duplition of the armor worn by Roland at the battle of Ronces Valles. As Prof. Asa Hartz, the band leador, wears the armor of Charlemagne, it seems a wonderful thing to see the Frankish Emperor and his gallant nephew once more in their full panoply, marching down Broadway playing "You be the Papa and I'll be the Mamma."

That this is the original horn of Roland there can be no doubt. As near as can be made out the instrument was taken from Roland when his hand was stiffened in death. A finger-print expert certifies to the imprint of Roland, and there is a later impression of the thumb of Isaac Newton Roland, of Freeport, showing that the horn had been kept in the family.

The instrument was won in a poker game by Col. Bill Moody and afterward auctioned off for $1200 for the benefit of the Red Cross, the purchaser turning it over to the club as the proper repository. It is venerable and somewhat battered, but its tone is as clear as when it gave forth its clarion call in the death valley of the paladins. Its possession recalled the original legend which was briefly explained by Prof. Watts Eaton Hughes, curator and custodian at the symposium, yesterday:

"The French and the Dagos both have it. This Roland was one of the handiest scrappers that ever put on a mitt, and was the favorite nephew of that grand old geezer, Charlemagne. His uncle thought so much of him that he would have left him his shaving mug if he had croaked first. The old king had been running over Spain until his army's feet were calloused. They had taken everything in sight but Cordova, and Roland had been in on every mill. He had so much loot that his tent looked like the beudoir of one of the Follies. But Cordova was slow about giving up, and the besiegers got tired. The army wanted to go home and vote and see its wife. Roland and his bunch of handy mixers wanted to keep on fighting, but there was a peace party, and it was a large one. It seemed to be led by Ganelon J. Dub, who was a stepfather of Roland, but loved him about as much as Antwerp loves the Kaiser. He said the war could be settled by negotiation or a cribbage board, and so he was sent to try out his voice on the enemy. The foemen said they would do most anything if they could get the goat of Roland and his pet gang. This suited Ganelon clear down to the ground, so for a thousand beans and an acknowledgment that Charlemagne was the champion heavyweight of the world, he agreed to turn Roland over to them to play with.

"So Ganelon comes back and tells the King that everything is fine and the war is over. There is nothing to do but march back home, but to play safety, it would be best to let Roland and his pet huskies trail behind as a rear guard. So they fix it that way, and the big bunch heads for the old home and the rathskellar. The left-overs take things easy, go out on their own time, picking shamrocks and playing pinochle on the way. But on the second day out Orlando comes to the top of a hill and sees there's an army of 400,000 sassy Saracens down to see them off. They meant trouble too, for every guy had brought his shotgun with him. So Orlando hurries up and tells Roland about it and begs him to blow his bazoo. It seems that when Roland was a boy his royal uncle had given him a mouth organ and told him that any time he needed help if he would just play 'Has Anybody Here Seen Kelly?' on it he would come to him if he had to do it on a crutch. So Orlando wanted Roland to blow his whistle while Charlemagne's hearing was still good.

"But Roland only laughed. 'It looks like a pretty good fight, but we can lick that bunch with our fingers crossed,' he said. 'It would be a shame to call uncle Charlie back to beat up these Indians. Go to it, boys.' So they went to it. Believe me that was some scrap. The things that Roland did to some of the star battlers of the Saracens was something frightful, but they kept coming up at the well known ratio of sixteen to one until Roland's guard was worn down to himself and fifty-seven other capable Pittsburgers. Every now and then one of them would beg Roland to blow his whistle, but he would always tell them he was out of wind or didn't know the tune.

"This couldn't last and finally everybody had croaked but Roland and he was all stove in and ready for the morgue. So just to show that he could do it he pulled out his whistle and sounded a note so loud and clear that it shook all the leaves from the trees in the vale of Vallambrosa. Charlemagne heard it way up on the Winchester read, twenty miles away. He came back with his army in time to hear Roland's last will and testament and then turned in and knocked the juice out of the Saracens."

It is this horn of Roland that now comes to the marvelous collection of the Happy Thought Band and orchestra. Other notable instruments of romance and history will be acquired when it is possible and representatives of the club are always on the lookout for treasures of this kind.

The Happy Thought Band and Orchestra, uniformed in armor of the knights of old and equipped with strange and marvelous instruments of great historical importance is the most wonderful organization of its class in the world.

Persons having knowledge of the existence and location of any trophies suited to its collection will do well to communicate with the club.

All correspondence, applications for membership, happy thoughts, Gander jingles, limericks, epitaphs, nuptial poems, knocks on the Kaiser or other contributions may be addressed to Eugene Brown, editorial rooms, The Times.

Not Enough.

A Chicago grand jury has indicted ten waiters for putting sleeping powders in the food of diners who didn't tip. Any indictments against landlords who took advantage of the helplessness of the diners and put 'em in $4 rooms?—[Louisville Courier-Journal.

In Embryo.

A NEW NATION BY JUGO-SLAVS.

State Planned a Year Ago by Serbs, Croats, Slovenes.

Many Southern Provinces to be Merged After War.

People's Greatest Desire is Freedom from Teutons.

BY FREDERIC J. HASKIN.

[SPECIAL CORRESPONDENCE.]

WASHINGTON, Aug. 2. — The world is witnessing the birth of a new nation, that of the Jugo-Slavs, or Slavs of the south.

Whether the Austro-Hungarian empire will remain intact after the present war is a much-disputed question. The United States has announced definitely that it desires to see all branches of the Slav race completely freed from German and Austrian rule. To the minds of the southern or Jugo-Slavs this statement promises their long-hoped-for unity in a free state, Jugo-Slavia.

It is now over a year since members of the southern Slav nationalities—Serbs, Croats and Slovenes—met in London to map out a constitution and lay the foundation of an independent state for their peoples. The new state will include Serbia, Slavonia, Bosnia, Montenegro and the Slavic provinces held by Austria — Herzegovina, Croatia, Dalmatia, Istria, Carinthia, Carinola, Styria, Gorica and several smaller districts. Twelve millions of southern Slavs, if so many are left after the war, will inhabit the promised land, a country of some 90,000 square miles.

HARD TO COUNT.

It is almost impossible to estimate the present population of these provinces and countries. About one-third of Serbia's people are dead or in enemy hands, and the other Slavs have fared little better. The living—starved, ill, penniless, but kept up by faith in the Allies and hopes of peace and freedom—are the material of which the new state will be made. It rests with these people, bereft of all but an ideal, to decide the details of their government after the war.

One member of the Jugo-Slav council says: "Our aim is to get free from Austria. It is for the people to decide the exact form of government. A constitutional monarchy is best for our people because during our nation's existence it has always been a monarchy, and also Serbia and Montenegro have always preferred it. Eighty-six per cent. of our people are peasants and a monarchy is best for an industrial state."

For these and other reasons it is believed by most Slavs in this country that a republican form of government will not be attempted.

The Russian republic, with its difficulties and tragedies, is cited by them as an unfortunate choice of the highest form of government by a people not yet ready for so great a responsibility. And so they say: "Freedom, yes; but not evolved in more upheaval than is necessary—freedom to work out our own development under the leadership of a wise patriot."

LONG PREYED UPON.

The history of the southern Slavs has been a succession of brave but mainly futile attempts to escape from the Austrian and Turkish yokes, and desperate defense against further encroachment upon their home lands. They have been the prey of each successive ruler with a trained army and nothing to fight. A Slav poet in a historic ballad stated truly:

"The tsars rob one another of the empire of the tsars,
And they yearn to slay each other with their gilded scimitars."

Even yet Serbian territory is looked upon covetously by more than one ruler, discontented with the extent of his kingdom. Many facts of history and diplomacy are produced by the Slavs to show that Austria, relying on Germany as an ally, seized upon the Archduke Francis Ferdinand's death as an excuse for war, so that the long-desired Serbian lands might be seized.

In the first days of war thousands of Slavs were forced by Austria into her army to fight against their Slav brothers with the Serbian forces. Over 120,000 of these Jugo-Slavs deserted at the first opportunity and went over to join the Serbs. One hundred and fifty thousand Slavs sent to the Russian front followed their example, in spite of knowledge of unspeakable treatment should they be taken back by Austria as prisoners. Nearly 1,000,000 Jugo-Slav soldiers are counted as dead, wounded or prisoners.

SICK OF OPPRESSION.

It is not for sentimental reasons that the Slavs are so eager for liberty from Austrian rule. The Teuton and Magyar elements, although in the minority as regards population, have always held control of Austro-Hungarian political and national matters, much to the disadvantage of the Slavs. Under a thin veneer of so-called liberty allowed to the Southern Hungarian provinces, they exert the force of an absolute monarchy oppressing all signs of Slavic patriotism and independence. Of the 750,000 Jugo-Slavs in America it is estimated that about 50 per cent. came here because of Austrian oppression.

In time of war this oppression is at its worst. Children and old men are conscripted. Subjects of all ages are imprisoned and interned for trivial offenses or for no offense at all. Austrian papers announce calmly that the people are dying of starvation in the streets and villages of Hungary. For these people, under Austrian rule, the Allies can do nothing, as there is small chance of gifts being allowed to reach them. The Jugo-Slav council reports that the Americans and other Allies are doing a great deal to help the Slavs in the Serbian army and on Serbian ground.

HONEST-MINDED FOLK.

The southern Slavs have never been able to cope with Teutonic diplomacy and blackmail. They are an unsuspicious, frank and sympathetic people, brave to recklessness in a fair fight, but at a hopeless disadvantage when suave Austrian politicians are juggling away their rights and liberty. One injustice against which they have long struggled is the prohibition of the use of their national language, beloved of all the southern Slavs of Hungary. The foundation of universities or even secondary schools in Slav provinces is discouraged, in many cases forbidden, so that for higher education the Slavs are forced to go to Prague and other cities where the language of their people is seldom heard. In many of the provinces German is the language used by the government in the schools, so that Slavs may not grow through education or Insurrection through leaders.

On July 4 the Jugo-Slavs met and dedicated their flag at Washington, a blue field with the crosses of the Serbs, the white cross of the Slovenes, and the red and white Croats were combined in the form of a blue field in token of their interests and ideals of free peoples.

"The enemy can no longer succeed in dividing us," said the Jugo-Slav Minister at the celebration. "In the struggle we will all be united and free and united."

SOON CONVERTED.

"Conscientious Objector" Has Change of Heart at Camp Funston.

The receiving station has had many strange cases, but it established its best record today when it took in an apparently conscientious objector and turned out a soldier, eager and ready to fight for his country.

The objector, bearded, with unshorn locks, and voicing his position to war in any form, was sincere, apparently, in his religious beliefs and in his determination to refuse to bear arms.

It's a hard person, however, who can view the receiving station, with its barracks full of boys and men waiting the process which will send them on their way to their service in war, without being touched. In words of the recent song, "It gets you," and himself as one of the barracks, the objector gradually commenced to feel the all-permeating feeling.

He didn't propound his views as he listened to the examination of the boys in his company. When his turn came to enter the chutes," as the receiving room in the proper has been dubbed, he emerged with a serious mien and in deep thought.

He looked out of place with his flowing locks and beard. It may have sensed the many curious looks given him, but he said nothing.

He passed the medical examination as an excellent specimen of physical manhood and finally arrived at the place where the uniforms are fitted. He hesitated for a moment, then he advanced with determination written on his face and asked for the first time since his entry:

"Give me a uniform," he said.

"Where is a barber?"

Fifteen minutes later a clean-shaven, manly looking young man reported.

"Well, I'll be jiggered," said the sergeant, after the former objector had left with his squad for the detention camp. "I've been through the chutes' with many a man his religion, but I never expected to see it happen."—[Cable from correspondence, Kansas City Star.

PICKPOCKET ALARM.

Novel Invention for Protecting Pocketbooks the Work of a New Yorker.

An electrical pickpocket alarm which a bell rings when the wearer attempts to remove your pocketbook from your pocket has been invented by John P. Williams of New York City.

The electric alarm consists of a device is made separate from the pocketbook or wallet and is provided with a switch on the outside so that the owner can open or close the electric alarm circuit when he wishes to remove the wallet or close it himself, without starting the bell.

The inventor has provided a double wall on the pocketbook for holding the wallet or purse. Between this wall containing two wires charged metallic plates and other suitable arrangement of electrical conductors, separated by a thin layer of insulation and so connected with the battery and bell that should a thief try to pierce the wall of the pocket with any instrument, as he will short circuit the metallic plates and thus cause the bell to ring.

When the pocketbook or wallet is placed in the protecting pocket, which is firmly secured to the inside of the coat pocket by a clip provided for the purpose, it is held in place by the alarm circuit by the force of gravity, or in other words by its own weight. The contents are supposed to be opened only when the wallet is being placed in the protecting container, and it slides out of the pocket in the same. thus causing the electric contacts to be held normally open by a spring arrangement. When the switch is closed, however, by means of a star in the center of Berlin. But since Jugo-Slavia is all the capitals of Europe might as well have been one or by France. Coming to America about years ago, Jorn took out his naturalization papers two

If the thief should succeed in removing the wallet, the spring actuated contacts will automatically close and ring the bell.

The inventor suggests many other schemes, in one of which a mercury switch as well as the battery is placed in the wallet protector, while in the second type the bell and battery are placed in a separate container which may be a watch, and which may be carried in the vest pocket. In this latter type the alarm cases is connected with the wallet protector by means of a fine flexible two-wire cable.—[Electrical Experimenter.

Don't Embarrass Officer.

"Our bearing toward our returned soldiers hasn't been quite right so far," writer Caroline Ogden in an article on the reconstruction of fighting men in Boston Transcript.

"But already one has learned that a one-legged boy is likely to be touchy beyond endurance by the curiosity of curious strangers. A wounded man is often misunderstood as meaning strangers are resenting money. In the case of the soldier who limps he is halted with inquiries. All fine enough in themselves, but holding back the disaster for the man who has to set the crippled soldier or sailor class by himself. Let him think of himself as a man, and as one capable of that self-control and hero worship. Let him be met with sentimentality, but with even the most reasonable curiosity, is to do him a real service. One expert thinks that there should begin a campaign of consciousness, of what is needed and will be taken for granted, of despair between the extremes of toleration to health."

DISMANTLE FLEET

[BY A. P. WIRELESS.]

JUNEAU (Alaska), Aug. 2.—The famous Pueblo mine, in the Treadwell district, is to be dismantled, according to a report received here. The mine has been closed since a recent accident which caused several deaths.

Every Woman Should Attend

Citrin's Clearance Sale

—of Distinctive Wearing Apparel at Big Reductions

This is the most astounding sale this favorite shop has ever announced—economy is the slogan in every dept.—Monday, 9 A. M., is its beginning

Suits

Models up to $35.00, Now $15.00
Models up to $45.00, Now $20.00
Models up to $55.00, Now $25.00
Models up to $69.50, Now $29.50

Frocks

Models up to $35.00, Now $15.00
Models up to $39.50, Now $18.00
Models up to $50.00, Now $23.00
Models up to $75.00, Now $28.00

Scores of Attractive and Individual Styles

Coats

35 Clever Models, made of taffeta. Were up to $35..... $15.00
62 Fine Utility Models. Were up to $45..... $19.50

Blouses

New Models of Georgette and Crepe de Chine. Now..... $3.95
35 Exclusive Models. Formerly Priced up to $12.50..... $6.75

New Fall Suits

Citrin's individuality and exclusiveness of style are pre-eminent in every suit. We call your attention especially to the new mixtures, tailored carefully and plainly, having that touch called "tailor-made."

Washable Frocks

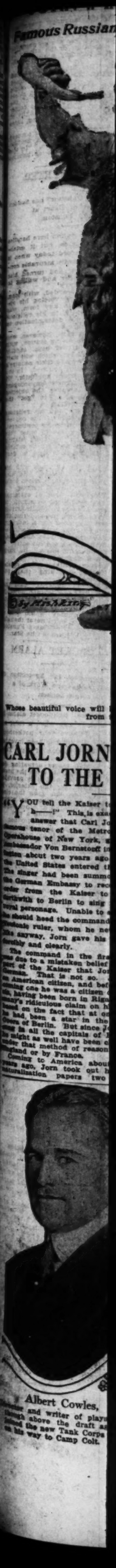
Reduced to

$8.75 $10.75 $12.75

Citrin's
518 W. Seventh Street

The New Hats

in our Millinery Salon are now being shown for the first time, having arrived directly from the style marts and are moderately priced. Your inspection is invited.



Whose beautiful voice will be heard from

CARL JORN TO THE

"YOU tell the Kaiser to h—l!" This is exactly the answer that Carl Jorn, famous tenor of the Metropolitan Operahouse of New York, gave Ambassador Von Bernstorff in Washington about two years ago. When the United States entered the war the singer had been summoned by the German Embassy to return at once from the Kaiser to sing before the Berlitwith to Berlin to sing for the royal personage. Unable to comply he should heed the command of the crazy Teutonic ruler, whom he neither likes nor admires anyway, Jorn gave his answer forcibly and clearly.

The command in the first place was due to a mistaken belief on the part of the Kaiser that Jorn was an American citizen, and because of the fact that he was a citizen of the United States, having been born in Riga, Russia, during the czar's ridiculous claim on his subjects based on the fact that at one time he had been a star in the Imperial Opera of Berlin. But since Jorn is still all the capitals of Europe he might as well have been one or by that method of reasoning England or by France. Coming to America about years ago, Jorn took out his naturalization papers two

German is the language prescribed by the government to be used only in grade schools, so that the Jugo-Slava may not grow too powerful through education or be stirred to insurrection through native leaders.

On July 4 the Jugo-Slavs unfurled and dedicated their newly designed flag at Washington. The white cross of the Serbs, checkered stripes of the Slovenes, and eagle of the Croats were combined in the center of a blue field in token of unity of interests and ideals of the three peoples.

"The enemy can no longer succeed in dividing us," said the Serbian Minister at the celebration. "In the struggle we will all die or become free and united."

SOON CONVERTED.

"Conscientious Objector" has Sudden Change of Heart at Camp Funston.

The receiving station here handles many strange cases, but it established its best record today when it took in an apparently incurable conscientious objector and turned him out a soldier, eager and willing to fight for his country.

The objector, bearded, with long unshorn locks, and voicing his opposition to war in any form, was sincere, apparently, in his religious beliefs and in his determination to refuse to bear arms.

It's a hard person, however, who can view the receiving station, with its barracks full of boys, eagerly awaiting the process which will start them on their way to their country's war, without being touched. In the words of the recent spectator, "gets you," and himself an occupant of one of the barracks, the objector gradually commenced to "get" the all-permeating feeling.

He didn't propound his religious views as he listened to the exhortation of the boys in his contingent. When his turn came to enter "the chutes," as the receiving station proper has been dubbed, he entered with a serious mien and in deep thought.

He looked out of place with his flowing locks and beard. He may have aroused the many curious looks given him, but he said nothing.

He passed the medical examination as an excellent specimen of physical manhood and finally arrived at the place where the uniforms are fitted. He hesitated for a moment, then he advanced with determination written on his face and chest for the first time since his entry.

"Give me a uniform," he said.

"Where is a barber?"

Fifteen minutes later a fine, clean-shaven, manly looking chap reported.

"Well, I'll be jiggered," said the sergeant, after the former objector had left with his squad for the detention camp. "I've heard a lot through 'the chutes' would put a man his religion, but I never thought to see it happen."—[Camp Funston correspondence, Kansas City Star.

PICKPOCKET ALARM.

Novel Invention for Protection of Pocketbooks the Work of a New Yorker.

An electrical pickpocket alarm by which a bell rings when a thief attempts to remove your pocketbook from your pocket has been invented by John P. Williams of New York City.

The electric alarm actuating device is made separate from the pocketbook or wallet and it is provided with a switch on the exterior, so that the owner can open the electric alarm circuit when he wishes to remove the wallet or other article himself, without starting a ring.

The inventor has provided a double wall on the protective pocket holding the wallet or pocketbook, this wall containing two oppositely charged metallic plates, or other suitable arrangement of wire conductors, separated by a layer of insulation and so connected with the battery and bell that should a thief try to pierce the wall of the pocket with any instrument or fingers he will short circuit the two metal plates and thus cause the bell to ring.

When the pocketbook, or wallet, is placed in the protective pocket which is firmly secured in the vest or coat pocket by a clip or other means for the purpose, it is caused to open the alarm circuit by the force of gravity, or in other words, by its own weight. The control switch is supposed to be opened when the wallet is being placed in the protector, and it slides all the way in the same, thus causing the switch contacts to be held normally open by a spring arrangement. The switch is closed.

If the thief should now attempt to remove the wallet, the closed actuated contacts will cause the bell and ring the bell.

The inventor suggests various schemes, in one of which the bell as well as the battery is placed in the wallet protector case and while in the second type the bell and battery are placed in a separate container resembling a watch, and which may be worn in the vest pocket. In this case, the alarm case is connected with the wallet protector switch by means of a fine flexible two-wire conductor.—[Electrical Experimenter.

Don't Embarrass Others.

"Our hearing toward day Chateau-Thierry soldiers hasn't been much better so far," writes Caroline Ayer in her article on the reconstruction of maimed fighting men in Everybody's for August. "But already one has heard of his one-legged boy in khaki embarrassed beyond endurance by a street crowd of curious sympathizers; of a wounded man to whom a well-meaning stranger insisted on presenting money, to show gratitude for the soldier 'with an empty sleeve'; hailed with inquiries for his pay envelopes and receive a minimum wage for their ten hours' work.

Forty per cent. of the peas canned in the United States are put up in Wisconsin plants.

Earlier in the season pea packers expressed grave fears of a serious labor shortage, and pointed to the Food Administration's request for all the peas possible.

George P. Hambrecht, labor commissioner, after a conference with Food Administrator Hoover, sent labor commission employees into all homes and obtained pledges from women in all walks of life to work in the canneries if called upon.

Then a conference was arranged with the packers, who were informed that they would be provided with help if they paid the women a minimum wage, established a ten-hour working day except in an emergency, and then not more than twelve hours, and made proper sanitary arrangements.

The packers signed an agreement, the women who had pledged their services were called on; the response was most satisfactory, and the canneries now are operating with a full force.

Famous Russian Opera Singer at Orpheum



Carl Jorn,

Whose beautiful voice will be heard in Los Angeles this week in arias from the great operas.

"Go to ——!"

CARL JORN'S MESSAGE TO THE GERMAN KAISER.

"YOU tell the Kaiser to go to h——!" This is exactly the answer that Carl Jorn, the famous tenor of the Metropolitan Opera House of New York, gave to Count Von Bernstorff in Washington about two years ago before the United States entered the war. The singer had been summoned to the German Embassy to receive an order from the Kaiser to return immediately to Berlin to sing for the royal personage. Unable to see why he should heed the command of the German ruler, whom he never did anyway, Jorn gave his answer boldly and clearly.

The command in the first place was due to a mistaken belief on the part of the Kaiser that Jorn is a subject. That is not so. Jorn is an American citizen, and before becoming one he was a citizen of Russia, having been born in Riga. German ridiculous claim on him was based on the fact that at one time he had been a star in the Royal Opera of Berlin. But since Jorn has sung in all the capitals of Europe, he might as well have been claimed, under that method of reasoning, by Germany or by France.

Upon coming to America about eight years ago, Jorn took out his first citizenship papers two years later. Five years ago he made application for his final papers, and while the matter was being investigated, the United States declared war on Germany. Because of Germany's claim upon Jorn, his case created a little tangle, but he proved to Uncle Sam's satisfaction that he was not and never had been a German subject, and so he was granted his final citizenship papers, thus becoming in fact what he had always been at heart—an American. A letter from William Jennings Bryan helped him.

Then, just to prove that he thought his American citizenship worth while, he gave up several thousand dollars worth of contracts to sing for the Red Cross. He never declines to give his services for a worthy cause, particularly when it has reference to war work.

Of course, Jorn does not expect ever again to sing in Germany, but he doesn't worry about that. Although he loves to sing more than anything else in the world, he would sooner retire to the 200-acre farm he has purchased in Pennsylvania than pour out his liquid notes for the benefit of the Kaiser and his family.

He realizes that his German-sounding name causes confusion, but he is intent on proving he is as good an American as those boys who, despite the handicap of their Teutonic names, are fighting for the Allied cause "over there."



Albert Cowles,

Actor and writer of plays, who, though above the draft age, has joined the new Tank Corps and is on his way to Camp Colt.

CANNERY WORK DONE BY WEALTHY WOMEN.

PAID MINIMUM WAGE IN WISCONSIN FOR AIDING IN LABOR SHORTAGE.

[BY A. P. CORRESPONDENCE.]

MILWAUKEE, Aug. 3.—Wives and daughters of wealthy citizens in the Wisconsin pea-canning districts have entered the canneries to aid the labor situation. On Saturday they line up for their pay envelopes and receive a minimum wage for their ten hours' work.

Forty per cent. of the peas canned in the United States are put up in Wisconsin plants.

Earlier in the season pea packers expressed grave fears of a serious labor shortage, and pointed to the Food Administration's request for all the peas possible.

George P. Hambrecht, labor commissioner, after a conference with Food Administrator Hoover, sent labor commission employees into all homes and obtained pledges from women in all walks of life to work in the canneries if called upon.

Then a conference was arranged with the packers, who were informed that they would be provided with help if they paid the women a minimum wage, established a ten-hour working day except in an emergency, and then not more than twelve hours, and made proper sanitary arrangements.

The packers signed an agreement, the women who had pledged their services were called on; the response was most satisfactory, and the canneries now are operating with a full force.

Germania.

Medusa of the nations, see her stand
Implacable, detestate, treacherous, base,
Without a scruple and without a trace
Of honor, a sword within her murderous hand!
Secret and subtle, now with smilings bland
Wreathing the sleek insidiousness of her face,
Assassin and despoiler of the race
That, saith the word, the Eternal Master planned!

Shall she debauch the world with her foul creed
Of might transcendent, frightfulness supreme,
Her god a god as brutal as was Baal?
Oh, might we rouse from out this hideous dream,
To see some power omnipotent, at our need,
Smiting this monster till she cringe and quail!
—[Chicago News.

Self-Appreciation.

De hoot owl said to de whippoorwill:
"You don't sing nuffin' an' you won't keep still.
You ought to take notice dat it would be
Polite to let folks listen to me."

Says de whippoorwill to de old hoot owl:
"You sleeps all day an' at night you prowl,
An' you shows yoh ign'unce all complete
Interruptin' de music dat I make so sweet."

An' dat's de way wif man an' bird,
Each thinks his voice should sure be heard.
An' mos' of us ain' got much mo' skill
Dan de old hoot owl an' de whippoorwill.
—[Washington Star.

When Twilight Comes.

When twilight comes, o'er all the penitential air
Of sweet, repentant day there falls the holy hush of prayer.
Far in the West one splash of vivid color glows,
Where careless day dropped down one crimson rose
Upon pale evening's dusky, loosened hair.

O fleeting time of all the radiant hours most fair!
Brief time when waiting souls the universal heart may share;
The brooding worlds their deepest truths disclose—
When twilight comes.

One candle lights the pale-green eastern sky; one golden candle gleaming where
The faint sad night lies dreaming. Pale priestly moths some ghostly solace bear
To supplant blossoms in my garden. There the shrouded hearts of gold that shall unclose
With dawn's first kiss, a sweet expectance hold. Around them flows
Soft-breathing peace. For to a garden, as of old, God doth repair—
When twilight comes.
—[Nellie Burget Miller in People's Home Journal.

The Patio.

I have grown weary of the mesa's splendor,
The goldent desert and the wind-swept height.
Draw the soft curtains from the narrow window,
Leave me the quiet patio tonight.

Here the clouds rest above the gray cathedral,
While the sky mellows with the sunset glow.
Here the brown leaves may stop and rest a little,
Where the brown robins softly come and go.

Gray poplar boughs grow grayer in the twilight,
The cedar top points over toward its star.
Slowly the dusk enfolds the walls and chimneys,
Softly the moon mounts, graciously afar

Glows the dream beauty of the night's deep purple,
And I grow peaceful as the poplars are.

Tomorrow I shall seek the vast horizons,
Shall dare the cliffs, the peaks, the dizzy light,
Shall drink the wind on bleak and lonely mesas.
Give me the tender pain tonight.
—[Rose Henderson in New Republic.

Tired.

It would seem good if I could git
As tired as what I used to be
When I'd sprawl out, out on the grass,
An' father would come out for me
An' pick me up an' lay me down
In mother's arms, all in a heap,
An' say to her, "The little toad
Is tired out an' fast asleep."

An' she would loose my buttons and
An' she'd git my nightie clean an' white
An' sort o' coax me into it,
An' kiss me an' tell me good night,
An' lug me off upstairs to bed,
An' stand an' look at me awhile,
Then she would look at father, and
The both of them would sort of smile.

Plum tired out with too much play,
Too sleepy even to undress,
And then a little snuggilin' up,
An 'then a little tenderness;
It would seem good if I could get
As tired as what I used to be
When I'd sprawl out, out on the grass,
An' father would come out for me.
—[Houston Post.

Safety in Silence.

The unpopular officer slipped and fell into some deep water. A private in the regiment, after strenuous exertion, succeeded in pulling him out.

The officer was profuse in his thanks and asked his rescuer the best way he could reward him.

"Just keep mum about it. If the other fellows knew I'd pulled you out they'd chuck me in."—[New Orleans Times-Picayune.

DIDN'T KNOW THE TARGET.

At the first target practice of the new recruits, the rookie from the Sixth Squad was earnestly obeying commands, when the captain loudly shouted, "Fire at will!"

The rookie looked about in a dazed manner and cried, "Who in the devil is Will?"—[Everybody's Magazine.

YOU CAN NOT AFFORD TO MISS THIS SALE OF →

Suits

PRICED for QUICK CLEARANCE

Only our rigid policy of carrying no garments over from season to season, influences us in clearing these smart suits now.



Every Present-Season Suit Will Be Closed Out at Mere Fractions of Their Original Prices

Regardless of Cost

Suits that formerly sold up to $37.50	*Suits that formerly sold up to $45.00*	*Suits that formerly sold up to $55.00*
$16.75	$19.75	$23.75

This drastic offer permits you to procure exclusive apparel distinctive of this shop at less than cost. Many of the suits arrived very late in the season. The style qualities of all are such that they are suitable for wear any time in California.

Do Not Miss This Splendid Opportunity
Come Early TOMORROW Morning

Silk Dresses for $16.75

Values up to $35.00

Hundreds of pretty styles in the wanted colors. Dresses that are made of high-grade materials and suitable for most any occasion. You can only appreciate these extraordinary offerings when you see their high quality and attractive styles.

Washable Dresses

In Three Remarkable Groups

$8.75 $12.75 $16.75

Not Merely Tub Frocks

We believe that frocks such as these have never been offered before. There is an extensive variety of smart styles, nearly every one *different*. You may choose from the new plaid or checked ginghams or from very dainty and charming linens and voiles.

Sale Commences Monday Morning



At the Hub of the Shopping District

Harry Fink & Company

Broadway Near Seventh

APPAREL·FOR·WOMEN·AND·MISSES·EXCLUSIVELY

635 · 637 · SOUTH · BROADWAY

This Shop Has No Connection Whatever With Any Other Establishment

RBH

The New Yamato, Inc.
412-414 West Seventh Street

WE CLOSE

Our Beautiful 7th St. Store
August 20th

Only Eight More Days

In Which to Secure Such

Wonderful Bargains in Oriental Goods

August 20th our lease expires, and we must necessarily close our doors. What remains of our beautiful stock of Oriental goods will be offered at prices no appreciative shopper can resist. Many of the lines we are now showing are completely off the market and may never be purchased again at any price.

This Is Your Last Chance

If you appreciate or admire Oriental Wares don't miss these last few days. We are offering many lines of merchandise at far less than present wholesale cost.

Take One Last Look At Our Beautiful Kimonos

It is possible, aye probable, that you'll never again see such a collection of Oriental Kimonos in Los Angeles. The hands that fashioned these garments and so dexterously plied the needle on the rich and intricate embroidered designs are now engaged in the making of war manitions in fair Japan and it is more than probable such garments will not again be made, not for many years, if ever. These marvelous productions are now selling at less than the present wholesale cost of the materials.

Inspect for the Last Time Our Handsome Oriental Jewelry

Our stock of Oriental Jewelry is broad in scope and beautifully varied. Trinkets and treasures that appeal to the feminine eye and satisfy the longing for personal adornment. Cameo, Coral, Jade, Amber, Mock and Cultured Pearls. Precious and semi-precious gems set and mounted in natural or white gold. Novelties designed and finished by Orientals. Quaint and curious Dinner Rings, La Vallieres, Bar and Stick Pins, Cuff Links, Necklaces, etc. All priced at the bare cost of metal and gems.

Pay a Farewell Visit to Our Basement Salesroom

In our basement salesroom you'll find Porcelain and China, many attractive pieces Oriental in design and decoration. Tea, Coffee and Chocolate sets, cups and saucers. Bon Bon Dishes, Sweetmeat sets and boxes. Sugar and Cream sets. Sandwich. Cake, Chop and Bread Plates. Lacquer ware of every kind. All sorts of baskets and the hundred and one useful and ornamental articles of Oriental origin and all priced so low that you'll be both surprised and pleased. Remember, only eight more days, then good-by.

The New Yamato, Inc.
412-414 West Seventh Street

Motion Pictures



Catherine Calvert, in "A Romance of the Underworld," Alhambra.



Kittie Galanta, in "The Fall of the Romanoffs," Belasco, Broadway.



Bessie Love, in "To Hell With the Kaiser," Quinn's Rialto.



Harry Walthall and Lillian Gish, in "The Great Love," Clune's Auditorium.



Douglas Fairbanks and Pauline Starke, in "Bound in Morocco," Grauman's.



Douglas Fairbanks, in "Say, Young Fellow," De Luxe.

IN THE STORES IN THE HOMES.

(Continued from Seventeenth Page)

ness and in taste, is nearly identical with the formerly cherished "pork and." Quite a boon, too, this discovery—with pork in the higher latitudes of cost.

* * *

Hand-painted Lingerie.

The prediction for future feminine friffiness comes in the form of premised hand-painted lingerie. Just how this artistic feat is to be accomplished we are not told, and this makes it all the more interesting since the human mind loves to dwell upon mystery in whatever shape. We have seen the oriental robes of silk, hand painted daintily in floral effects. Will the forthcoming lingerie resemble this? Or, will the work be done in panelling and applied to the fabric of the garment? The clothes Sphynx answereth not, but girl artists are getting out their palettes in order to be ready when this latest of fashion's fads arrives.

* * *

Home Savers.

The windows of that store not fifth in helping to save money for the housewife are filled with possibilities just now. There are utensils at for-little cost, curtain materials and draperies, and of interest to the campers are the Dutch ovens. Ho, for the wilderness and the oder of fresh venison cooking over the heaped-up coals!

* * *

Fashion's Friffles.

A dotted and frilled collar with cuffs to match is charming on a gown of serge.

A good voile waist has a square tucked collar and a front panel of horizontal tucks.

Some of the most charming of present-day garments are the little bibbed aprons.

Color is more fashionable than ever before in the clothing of even little babies.

Marquisette, to make a really charming gown, should be embroidered in fine steel beads.

Flesh-colored crepe de chine is as often used for infants' dresses as for their mothers' chemises.

A baby's bewitching cap can be made of rows of puffed net separated by insertions of tatting.

A girl's navy serge frock may have facings of red or Copenhagen blue with charming effect.

A guimpe, collar set or organdie may do everything toward giving a new effect to an old dress.

A parasol which is really stylish is of beige silk lined with green, and has a big hooked rustic handle.

Many blouses have a charming neckline which is the result of the collar and yoke being cut in one piece.

Now that all woolens have become so precious, many an old serge frock will be brought out and remodelled.

A few charming hats have long, sweeping plumes, which seem to weigh the hat down very much on one side.

Oxfords and pumps made of combinations of leather have lately been taken up by the well-dressed people.

Now that women are working every minute of the day, aprons of every conceivable sort are in fashion.

CHILE TO INCREASE PAPER MANUFACTURE.

[BY A. P. CORRESPONDENCE.]

WASHINGTON, Aug. 2.—The shortage of paper has led to a government investigation of the paper manufacturing possibilities in Chile. Paper manufacturers of the republic have held several conventions to ascertain the capacity of their factories and grades of paper that can be manufactured in the country.

There are now in Chile nine paper factories, with a total production of 7,500,000 kilos (of 2.20 pounds) annually. They are capitalized at 2,500,000 pesos and employ 400 men.

The newspapers of Chile have been alarmed at the scarcity of print paper, due to the shortage in the United States and the lack of vessels to transport what paper could be obtained in this country and elsewhere in the world. It has been developed that the big factories in Chile can make print paper out of the raw material obtainable in Chile, and they have already begun the output. This will be increased as rapidly as possible. In the southern part of the republic vast acreage of timber land produces sufficient pulp wood to supply the needs of the manufacturers for many years.

After Seven Years.

THE CLARKES ARE BACK HOME FROM THE ORIENT.

HOME again from seven years of theatrical touring, mostly in the Orient, are Harry Corson Clarke and his wife, Margarte Dale Owen, both of them noted on the stage. They were lionized in most countries, bombarded by Zeppelins in London and nearly killed during the troubles in India. With Lillian Nordica, they were guests at Lord Denman's Governor's ball in Melbourne, the last time that the illustrious American singer appeared in public.

"We represented the American stage, Mrs. Clarke and I," said the actor in narrating this. "Mme. Nordica represented operatic America, and Lew Waller and Madge Titheridge the English stage. That was in 1914, if I remember correctly. Nordica wore the famous emeralds that had been presented to her by the Czar of Russia. She was radiant, queenly."

Mr. and Mrs. Clarke are planning to establish a permanent home in California, though without giving up the stage. Clarke said:

"It was seven years ago next January that I left California. We did every bit of the Hawaiian Islands. Then I sent my American company back, and Mrs. Clarke and I went to Australia, where we remained two years. We had two theaters, the Bijou and the Majestic, in Melbourne. With our stock company we toured Australia and New Zealand. Then we dismissed our players and proceeded through Java, New Guinea, the Celebes, Straits Settlements and Ceylon, occupy a year on the tour to London.

"In Java they called me the 'Orang comedie,' meaning comedian, or anything funny. With a big company we toured England and Scotland and made a flying trip to Panama and the Canal Zone, returning to England, then back to India and the other Oriental countries. We carry souvenirs of Zeppelins that nearly got us in London.

"On the oriental trip we followed Tim Frawley and his company, but couldn't overtake them. Tim left a splendid reputation all through the Orient. From July 6 until our arrival here we were unable to get any news or mail from home, and the first thing I did upon arrival in San Francisco was to telegraph my mother in New York and ask her if she was still alive. She replied that she was, and I certainly was mighty glad to know it."

Clarke said that the English language is generally spoken all along the route that he traveled, that the patronage of the drama is large, and that the people in all countries, especially Australia, are very fond of it.

Exemption from duty upon entry into Canada is granted for machines for agricultural purposes when brought by settlers, and if actually owned abroad by the persons who enter them for at least six months before removal to Canada.

Traits.

WHAT ANIMAL ARE YOU? ASKS DOROTHY PHILLIPS.

DOROTHY PHILLIPS, the emotional star, while not a Theosophist, has a pet theory that the human race is not so far removed from its brute ancestors, but that in every person, man or woman, can be traced a resemblance to some lower animal.

She does not believe that departed human souls return in the form of beasts of the field or birds of the air, but her idea is that every human being has a series of traits that ties him or her up definitely with similar traits of either some one domestic or wild animal.

In "The Mortgaged Wife," Miss Phillips persuaded her director, Allen Holubar, that her theory could be worked out on the screen. To humor the well-known star, Holubar did so, and each of the four principal characters is portrayed as an animal.

Miss Phillips, as the bride of defaulting bank teller, is seen as "The Lamb;" her sneaking, worthless husband as "The Coyote;" the master financier, to whom she is mortgaged to make good her husband's $50,000 defaulting, as "The Panther;" and his secretary, who is in reality a German spy, is designated as "The Fox," because of his shrewd cunning.

New York critics who saw this picture in preview have commented favorably on this sensational innovation, and Miss Phillips is happy over the fact that her theory has been partially proven, on the screen at least.

"The Mortgaged Wife" shows Miss Phillips in an entirely different sort of a role from her past releases, and promises to add greatly to the prestige she already enjoys in the movies' films.

CORPER AND TWITCHEL WRITE MUSICAL COMEDY

BY HENRY CHRISTEEN WARNACK.

NEARLY everybody writes plays and almost nobody gets produced. Of course, there are exceptions, which same keeps everybody at it. The hope that springs eternal in the human breast amounts to madness in the playwright.

After having been like nearly everybody else for many years, Mike Corper, former manager of the Burbank Theater for Oliver Morosco, and now an independent play broker with offices in the Majestic Building, has suddenly become unlike nearly everybody else by getting himself produced.

Mr. Corper is not entirely to blame. The plot responsible for his bursting into fame was first conceived by Waldo Twitchel, a young man burning with ambition, who started out by being born at Las Vegas, N. M., and wound up by receiving a high literary education in one of the large eastern universities.

Young Twitchel returned to New Mexico to find that his father was still hopelessly addicted to being chief counsel for the Santa Fe Railway, and he decided to profit by this baleful example of his elder and carve a career for himself in a line where success would be less tainted with wealth. Accordingly he wrote the scenario for a musical comedy and brought it to California, rich in ideation and wholly innocent of lyrics and notes.

He nearly fell into my clutches, for Paul A. F. Walter, dean of New Mexican letters and executive editor of El Palacio, the most beautiful and probably most useful magazine in America, gave Twitchel a letter to me, in which he said that the young man's musical comedy destined to bring [illegible] dessicate lives of [illegible] New York, and that [illegible] critics ought to do what [illegible] by way of recommending [illegible] of sanity to that [illegible]

Somehow or other the [illegible] missed me and found [illegible] which was a sad day for [illegible] Corper proceeded to make [illegible] hard work for the youth [illegible] manuscript and to [illegible] his art as well. The two set to [illegible] rewriting the book, [illegible] lyrics and inventing the [illegible] When they got through they [illegible] got to be scorned as [illegible] Mike's own home town, but [illegible] the product of their combined [illegible] far away. They traveled and [illegible] oled and traveled, until they were [illegible] at what they thought was the [illegible] of the world, and when they [illegible] they were in San Francisco.

Now there are three Oliver Moroscos, and by leaving the real Morosco of Los Angeles in order to do business with the Oliver Morosco of San Francisco, these [illegible] figured that they were in a fair [illegible] to meet the Oliver Morosco of New York. They may have been right about it at that. Anyway, the Oliver Morosco of San Francisco opened the doors of the Cort theater there to "Up in the Air," by Mike Corper and Waldo Twitchel, and the same will be seen [illegible] at the Cort the week beginning August 12.

If our northern suburb finds the agreeable production, it will be brought to Los Angeles for metropolitan approval, and both cities men have an army of friends in the Southwest who are waiting breathlessly to hear the worst.

Inventive.

LAZINESS IS HENRI DE VRIES'S GREATEST ASSET

CONTRADICTING all the maxims ever written regarding the crime of laziness and upsetting all the theories on the subject, Henri De Vries, who appears in the spectacular one-act drama, "Camouflage," avers that he owes his success to the fact that in his youth he was considered the laziest boy in his neighborhood in the little Dutch village whence he comes.

Ever since he can remember, De Vries says, his one constant thought has always been how to live with the minimum expenditure of physical effort. When he was a boy, it was his job, among other jobs, to water, feed, curry and otherwise play nurse girl to the family horses. At first he liked his work, then, when it began to bore him, he started to look round for a way of relieving the monotony.

He finally rigged up a most remarkable contrivance which he assured himself and his parents would take care of the horses automatically. Something went wrong, however, at the trial, and the thing, instead of feeding the horses with oats and currying them with the currycomb, turned around and curried them with the oats and fed them with the currycomb, nearly choking them to death. Thus ended his first experience as an inventor.

But the fire of inventiveness, which till then had smoldered unnoticed in the boy, suddenly broke forth into flames. It being his duty to carry water to the house, he immediately fell upon the scheme of building a sort of trolley system so as to eliminate his work. The idea succeeded, and thenceforth he carried no more water. But there still remained the job of hauling [illegible] heavy buckets from the [illegible] he circumvented this by [illegible] arrangement based on the [illegible] dean principle, which, though [illegible] did not eliminate his work [illegible] so reduced the effort that a [illegible] could have done it just as [illegible]

De Vries's parents took [illegible] boy's inventive genius, and [illegible] sent him to one of the big [illegible] technical schools, where he [illegible] oped his talent until he [illegible] recognized as one of the [illegible] ventors of Europe. [illegible] ago the stage fascinated [illegible] he became an actor with [illegible] edged success. He found that [illegible] could utilize his technical [illegible] to good advantage, and he has [illegible] doing so, "Camouflage" being [illegible] latest creation.

In Billets.

Well we finely got here [illegible] and they signed us to our [illegible] billets and they's 20 of us [illegible] one not counting a couple [illegible] god knows how many [illegible] cow that mews all night. We [illegible] done nothing yet only [illegible] but Monday we go to work [illegible] the training grounds and [illegible] we won't only half to [illegible] miles through the mud and [illegible] get there. Meantime you [illegible] look out the cracks onto Main [illegible] every little wile there's a [illegible] lutes marches through or a [illegible] motor Lauras taking [illegible] the front or bringing [illegible] didn't duck quick enough [illegible] these Frenchmens march [illegible] think it was fun, but [illegible] have been at it a wile the [illegible] some of their pep.—[illegible] ner in Saturday Evening [illegible]

The Readers of This Paper Can Establish Business Among Themselves

YOU can serve other readers of this paper with excellent results to yourself and to them. The Los Angeles Times wants to help you get started in the distribution of your food supply.

The government has undertaken the great duty of supplying our Allies as well as our armies with food. It is YOUR duty to preserve and conserve the food supply of your country garden and to feed your nearby city neighbors.

This will be your share in winning the war and it is no small share. Well done.

Sign and send this coupon today.

THE LOS ANGELES TIMES [illegible]
TION BUREAU,
Frederic J. Haskin, Director
Washington, D. C.
Enclosed find two-cent stamp. [illegible] will please send me, entirely free, [illegible] lets on "Marketing by Parcel Post."

Name .....
Address .....
R. F. D. ..... Box .....
City ..... State .....

A. GREENE, EXCLUSIVE LADIES' TA[illegible]
A full line of the new Fall and Winter Weaves
[illegible] SOUTH BROADWAY, FIFTH FLOOR

THE STUDIO ON THE RIALTO

(Continued from First Page.)

[illegible] vacation at Bear Valley [illegible] which he will return to Chi[illegible] with his family, where he will [illegible] "Jack o' Lantern." [illegible] Goat" promises to be one [illegible] best pictures. It was writ[illegible] Frances Marion, who is now [illegible] France to write propaganda [illegible] the government. The story [illegible] humorous style the ad[illegible] of Chuck McCarthy, [illegible] tree worker, who tries [illegible] into the motion picture [illegible] all the story takes [illegible] behind the scenes in pic[illegible]

[illegible] work is the life for me. [illegible] the other day. "Some [illegible] different doing all the time [illegible] work harder here than on the [illegible] but there isn't the monotony [illegible] the same thing every night [illegible] year, that makes things [illegible] on the stage. You may see [illegible] back in the pictures in an [illegible] four or two."

MAR GODOWSKY GOES INTO PICTURES

[illegible]ally not all the talent of [illegible]owsky family is confined to [illegible] Godowsky, the famous [illegible] His daughter, Dagmar, [illegible]mma a picture actress in the [illegible] of Sessue Hayakawa. Miss [illegible] is a beautiful girl, Sittian [illegible] and of slender, graceful figure. [illegible] visited the Hayakawa [illegible] with her talented father several [illegible]ago, while the latter was [illegible] concert tour of the South. [illegible] her beauty, and grace appealed [illegible] of one to Hayakawa and his [illegible] William Worthington, who [illegible] the time making up the [illegible] correct production.

[illegible]gestion was made that [illegible]owsky might have a part [illegible] if she had any inclination [illegible]me a picture actress, and her [illegible] consent was obtained after [illegible]dowsky had expressed a [illegible] desire to appear before the

NORMA TALMADGE AS A MACHINE BARKER

[illegible] location work on her forthcoming [illegible] feature production, "Her [illegible] War," Norma Talmadge was [illegible] to humble her proud spirit [illegible] a Ford automobile for [illegible] of the small-town scenes. As a [illegible] for submitting to this humiliation, Director S. A. Franklin [illegible] mise wires and arranged [illegible] the machine given to Miss [illegible] what the work was [illegible] the star decided to "un[illegible] her possession on one of [illegible] assistances.

[illegible] friend graciously declined to accept it. Then she decided [illegible] sell it. Finally she found a [illegible] purchaser, but instead of [illegible] the established custom of [illegible]ship, she commenced by [illegible] the car's weak points. "The [illegible] don't always sparkle," [illegible]madge declared, "and once [illegible] the oil pan rattles. One [illegible] rear wheels is a little out [illegible] and the steering apparatus [illegible] I'm afraid the front tires [illegible] leaks, and I know the [illegible] is rusty. On top of that [illegible] expect a little trouble with [illegible] transmission."

"Prospect" smiled and climbed [illegible] a trial ride around Central [illegible] escorted by Miss Talmadge. But [illegible] the trip, Miss Talmadge discovered that something seemed to be [illegible] in her calculations. The [illegible] sparkled in decorous [illegible] and the steering apparatus [illegible] solid as an oak. None of the [illegible] off, and the front tires [illegible] to have recovered from [illegible]. The compression worked [illegible] and the little old insect of [illegible] coughed just exactly like [illegible] one of her Rolls-Royce. Miss [illegible] half made up her mind [illegible] the little thing for her own [illegible] but the customer [illegible] keeping her to her bargain. [illegible] anyway," Miss Talmadge [illegible] herself, "I'll bet I could sell [illegible] of a car."

On the Mountain.

Hollywood was on fire last [illegible] afternoon, and for several [illegible] Francis Ford's home, situated [illegible] peak of that mountain, [illegible] danger of being destroyed. It [illegible] back fires to stop the [illegible]

Set It Jar You!

[illegible] Dearholt says that the fol[illegible] incident was an actual oc[illegible] on Ashtow's recent trip to [illegible] Francisco with "Universal's" [illegible] serial:

[illegible] agitated woman got into [illegible] with her small son, and [illegible] and mirthful giggle [illegible] through the car. The boy's [illegible] eyes could see little [illegible] from under a gray granite [illegible] that set down firmly and [illegible] over the boy's ears. The [illegible] kicking out over his little [illegible] legs broke into his usual [illegible] hard laugh, whereupon the [illegible] glances turned upon him. [illegible] with emphasis—"mar[illegible] is funny. But Freddy got it [illegible] in a store, and I'm taking [illegible] to Frisco to have it sawed [illegible]

Serious Serial.

[illegible] Bobby Vernon, Christie [illegible] is looking into the matter [illegible] insurance policies. The reason [illegible] he is soon to be the star [illegible] serial which Director [illegible] will put on, and which [illegible] will not have a fake air[illegible] plane in it. Since Bobby heard [illegible] that would be expected [illegible] his color has not been very [illegible] his co-star, Dorothy [illegible] offered him the use of [illegible] face.

[illegible] took out a fresh life in[illegible] policy the other day, he was [illegible] overheard: "I don't like these [illegible] where you have to die to [illegible]

Like Ex-Better.

[illegible] saw the exodus from [illegible] scenario department [illegible]. Will M. Richey, [illegible] devoted to the Lasky [illegible] Thereupon Daniel Whitcomb [illegible] Parker, Ritchey's assistants, remarked forthwith [illegible] "we're going, so are we." [illegible] up their trusty typewriters [illegible] followed their chief to [illegible]

Now Transferred.

[illegible]mond, former Lasky star, [illegible] in the United States [illegible] months ago, has been [illegible] in the aviation service.

Each Did Both.

[illegible] Murray, Mack Sennett [illegible] the work or fight de[illegible] affect him any—that [illegible] done both all his life!

Action on the Tank.

[illegible] Cowles, former stage di[illegible]

D TWITCHEL USICAL COMEDY.

CHRISTEEN WARNACK.

young man's musical comedy was destined to bring sunshine into the desolate lives of people who live in New York, and that Los Angeles critics ought to do what they could by way of recommending this touch of sanity to that money-mad city.

Somehow or other the young man missed me and found Mike Corper, which was a sad day for him, for Corper proceeded to make much hard work for the youth with a manuscript and to commercialize his art as well. The two set to work rewriting the book, putting in the lyrics and inventing the music. When they got through they decided not to be scorned as prophets by Mike's own home town, but to take the product of their combined genius far away. They traveled and traveled and traveled, until they arrived at what they thought was the end of the world, and when they stopped they were in San Francisco.

Now there are three Oliver Morocos, and by leaving the Oliver Morocco of Los Angeles in order to do business with the Oliver Morocco of San Francisco, these young men figured that they were in a fair way to meet the Oliver Morocco of New York. They may have been right about it at that. Anyway, the Oliver Morocco of San Francisco opened the doors of the Cort Theater there to "Up In the Air," by Mike Corper and Waldo Twitchel, and the same will be seen and heard at the Cort the week beginning August 14.

If our northern suburb finds it as agreeable, production, it will be brought to Los Angeles for metropolitan approval, and both young men have an army of friends in the Southwest who are waiting breathlessly to hear the word.

Inventive.

HENRI DE REATEST ASSET.

remained the job of hauling up the heavy buckets from the well, did he circumvented this by building an arrangement based on the Archimedean principle, which, though it did not eliminate his work entirely, so reduced the effort that a child of 6 could have done it just as well.

De Vries's parents took heed of the boy's inventive genius, and later sent him to one of the big Holland technical schools, where he developed his talent until he became recognized as one of the younger inventors of Europe. Several years ago the stage fascinated him, and he became an actor with acknowledged success. He found that he could utilize his technical training to good advantage, and he has been doing so, "Camouflage" being his latest creation.

In Billets.

Well we finely got here any way and they signed us to our different billets and they's 20 of us in this one not counting a couple pigs and god knows how many rats and a cow that mews all night. We haven't done nothing yet only look around a bit today we go to work out to the training grounds and they say we won't only half to march twelve miles through the mud and more to get there. Meantime we set and look out the cracks onto Main St. and every little wile they's a Co. of soldiers marches through or a train of motor Lauras takeing stuff up to the front or bringing guys back that didn't duck quick enough and to see these Frenchmens march you would think it was fun, but when you have been at it a while they will use some of their pep.—[King W. Lardner, in Saturday Evening Post.

ders of
er Can
Business
Themselves

an serve other readers
is paper with excellent
s to yourself and to
The Los Angeles
s to help you get
e distribution of your

t has undertaken the great
g our Allies as well as our
It is YOUR duty to pre-
e the food supply of your
d to feed your nearby city

your share in winning
it is no small share, if

LOS ANGELES TIMES INFORMATION BUREAU,
Frederic J. Haskin, Director,
Washington, D. C.
find two cent stamp, for which
are send me, entirely free, FOUR book
"Marketing by Parcel Post."
Name .....
Address .....
City ..... Box .....
State .....

LUSIVE LADIES' TAILOR
new Fall and Winter Woolens.
OADWAY, FIFTH FLOOR

STUDIO THE RIALTO.

(Continued From First Page.)

...ng at Bear Valley. ...e will return to Chi... family, where he will ...r Lantern."

...ntended to be one of ... It was writ... Marion, who is now ...e to write propa... ...ment. The story ...e style the ad... McCarthy, a ..., who tries to ... motion pictures. ... the story takes the ... the scenes in pic...

...k is the life for me," ... other day. "Some... doing all the time ... wonder here than on the ... isn't the monotony, ... thing every night ... makes things so ... stage. You may es... in the pictures in an...

...AR GODOWSKY ...INTO PICTURES.

...t all the talent of ... family is confined to ...dowsky, the famous ... daughter, Dagmar ... picture actress in the ... Hayakawa. Miss ... a beautiful girl, Sessue ... slender, graceful figure ... the Hayakawa ... talented father seven, while the latter was ... tour of the South... country, and grace ap... to Hayakawa and his ... Worthington, who ... making up the cast ... production.

...was made that ... might have a part ... the boy any hesitation ... motion actress, and her ... was obtained after ... had expressed a ... to appear before the

...I TALMADGE AS ...MACHINE BARKER.

...working on her forth... production. "Her ... Norma Talmadge was ... proud spirit ... Ford automobile for ... small-town scenes. As a ... scouting to this hu... ... E. A. Franklin ... knew and arranged to ... scenes given to Miss ... the work was fin... the star decided to "un... ... possession on one of ...

...ound graciously de... ...t it. Then she decided ... Finally she found a ... purchaser, but instead of ... established custom of ... she commenced by ... are weak points. "The ... isn't always spark," ... declared, "and once ... it pan rattles. One ... words is a little out ... the steering apparatus ... on the front tires ... seen, and I know the ... rattle. On top of that ... a little trouble with ...

...smiled and climbed ... ...ide around Central ... by Miss Talmadge. But ... Miss Talmadge dis... ...something seemed to ... her calculations. The ... worked in decorous ... the steering apparatus ... as an oak. None of the ... at, and the front tires ... recovered from ... compression worked ... that exactly like ... Rolls-Royce. Miss ... made up her mind ... thing for her own ... the customer in... ...er to her bargain. ... Talmadge ... I bet I could sell ... car."

...was on fire last ... and for several ... Ford's home, situated ... peak of that mountain, ... being destroyed. It ... took fires to stop the ...

...that the fol... was an actual oc... Adams's recent trip to ... with Universal's ... serial:

...ted woman got into ... her small son, and ... mirthful giggle ... the cars. The boy's ... would see with ... under a gray granite ... set down firmly and ... the boy's ears, the ... set over his little ... into his usual ... whereupon the ... upon him.

...emphasis—"may ... But Freddy got it ... store, and I'm tak... time to have it moved ...

...Vernon, Christie ... into the matter ... The rea... is soon to be the star ... serial which Direc... put on, and which ... have a fake air... Since Bobby heard ... would be expected ... has not been very ... co-star, Dorothy ... him the use of ...

...on a fresh life in... ...other day, he was ... "I don't like these ... you have to die to ...

...an exodus from ... scenario department ... Will M. Richey, ... to the Lasky ... Daniel Whitcomb ... Ritchey's as... remarked forth... going so are we." ... their trusty type... ...delivered their chief to ...

...former Lasky star, ... in the United States ... months ago, has been ... the aviation service.

...Mack Sennett ... work or fight de... ...him any—that ... all his life!

...on the Tank.

...former stage di...

On the Screen



rector for Thomas Ince and Lasky, and who, although above the draft age, recently gave up a large salary to enlist in Uncle Sam's service, has joined the new tank corps, and is now on his way to train in Camp Colt, Gettysburg, Pa.

Washburn with Paramount.

Bryant Washburn is now working on his first Paramount picture at the Morosco Studio, under Director Walter Edwards. It is "The Gypsy Trail," which scored a success on the speaking stage with Ernest Glendenning in the leading role.

Gottschalk Goes to Wright.

Louis Gottschalk, well known in musical circles, and recently associated with Lasky, has severed his connections with that organization in order to act as co-director with the author, in the production of the Harold Bell Wright films.

Their Propaganda Pictures.

Not only are most of the Artcraft and Paramount stars busy on feature pictures these days, but they're also finding time to make propaganda pictures for the government. Doug Fairbanks has just finished one. Fred Stone is starting another, and Roscoe Arbuckle is beginning one that was written for him by Adam Hull Shirk. Bill Hart is doing a patriotic western.

A Double Heroine.

Josie Sedgwick, Triangle star, who does some excellent work in the Triangle production, "Wild Life" featuring Bill Desmond, posed for the final scenes of this photoplay under the most painful circumstances. Just when the picture was about half finished, Josie suffered a slight fall, resulting in what appeared at first to be only a sprained tendon, but which later proved to be a broken ankle. This mishap threatened to tie up the production indefinitely, as Josie's role was vital to the plot and she could not be doubled. But this brave little lady, despite her doctor's orders and with her ankle in plaster, came to the studios, and although she suffered excruciating pain, worked on the final sets and thus enabled Director Otto to finish the picture within the scheduled time.

Quaker Quips.

Experience is the best teacher, if you can afford the price.

Many a girl is as sweet as sugar, and almost as hard to get.

The man who boasts that no woman has ever made a fool of him may be a self-made one.

A fool and his money are soon parted, not to mention a bald-headed man and his hair.

All the world's a stage, and the average man seems to think he is qualified to be a dramatic critic.

What will women do for new styles in millinery when they get to heaven? Think of wearing the same old halo through eternity.

Be true to your aim in life. It is much better to hit the nail on the head than the nail on the finger.—

WEEKLY EVENTS ON THE SCREEN.

(Continued from First Page.)

subject of masterpieces of great artists, is well shown in the celluloid adaptation by Allan Dawn, who has also directed the production. Needless to say, the photoplay is filled with many thrilling situations, abundant comedy and a plethora of Fairbanksian stunts which make this offering one long to be remembered. The leading lay is Pauline Curley, a beautiful and talented acrtess; Tully Marshall and Frank Campeau are also in the cast.

Alhambra.

"A Romance of the Underworld," a tense story of human interest and thrills, will be the attraction at the Alhambra beginning today. The picture was produced under the direction of James Kirkwood, and was adapted from the play of the same name by the late Paul Armstrong, and stars the young and beautiful Catherine Calvert, who played the leading part in the stage production. Play and picture deal with scenes and events of New York's great underworld. The story, told in six thrilling reels, has as its principal character a young and innocent girl, Doris Elliott, whose life is suddenly transplanted from the saintly seclusion of a convent to the wicked, yet, picturesque surroundings of the underworld. Unknowingly, she falls in with a gang of "dope" fiends and political heelers, dominated by an unscrupulous boss, Mike O'Leary. It is a terrible shock to her when she discovers that her brother, Richard, is a member of the gang. Mr. Armstrong knew his New York as perhaps no other man ever knew it, and he has brought it all to us in this thrilling tale of its people.

Kinema.

Elsie Ferguson, in Robert Chambers's "The Danger Mark," at the Kinema this week, is an exceedingly fine Elsie Ferguson picture in more ways than one. She plays the leading role so capably that the play as a screen play is entitled to be classed away above the ordinary. In less competent hands, the sensational Chambers story would have been sure to shock the spectator. Handled by Miss Ferguson in rare style, however, these biting scenes are put over with consummate skill. "The Danger Mark" is good entertainment, for it follows the novel, which was an American best-seller. The story, as many readers know, tells of a young heiress, who inherited a failing that brought about the downfall of both her father and his father before him. Hedged round by luxury, a watchful mother attempts to shield her from the skeleton in the closet, until the day of her coming-out party arrives, and then, in startling manner the rattling bones of the dead past issue forth to cast its blight. From then on a terrific battle takes place, which is eventually won by the woman.

Superba.

Give! Give! Give! That was the identical cry of two beautiful women [illegible] luxury, fine clothes, jewels and wine. The other demanded fidelity, pure love and trust. The first woman was a serpent-like parasite basking in light of decent society. The other woman was a wife—a good wife, the woman he had sworn on the altar to love and cherish. Ralph Carter, a bank clerk, was torn between two loves, one false, the other good. He was beset on all sides by money wolves who demanded payment for what he had embezzled. He mortgaged his wife. If you would see a photodrama that has startled spectators by its brilliant daring, see Dorothy Phillips this coming week at the Superba in "The Mortgaged Wife." She is seen as a bride given in pawn to another man by a scoundrel husband who would secure his own freedom at the expense of the woman who loved him. Dorothy Phillips again proves her versatility in this newest Superba offering. With her is a supporting cast including William Stowell, Albert Roscoe, Edwin August, Sam De Grasse and other notables.

Symphony.

"Opportunity," a comedy-drama of everyday life starring clever Viola Dana, will be the coming week's feature at the Symphony, along with Harold Lloyd and beautiful Bebe Daniels in their latest comedy, "Bride and Gloom," and some new views from the battlefields of France in the Pathe News. "Why shouldn't a girl attend a prize fight?" That is the question that starts the trouble—and fun—in "Opportunity." And as Mary Willard, a "tomboy" who follows the manly art of self-defense, Viola Dana can't see any reason and attends a fistic bout dressed up in her brother's clothes. It is while watching two fighters pummel each other that her opportunity is presented to her. Believing her to be a boy, she is taken in custody by a business rival of her father, who decides to give "the wayward boy" a chance in life. The girl's father, fearing that she has been kidnaped, notifies the police, and detectives are put on her trail. A series of complicated situations arise from this point on.

Miller's.

William Farnum, one of the most popular moving-picture stars, will be seen at Miller's beginning today. In his biggest hit, "The Plunderer." Here is a picture everybody will like because it is of a type that is thoroughly human. It is the story of a fight for gold and for the love of a pretty and daring girl. William Farnum shows his wonderful dramatic ability from beginning to end, and he fights the bad men of the West with a vigor that makes you hold on to your seat for fear he'll lose his struggle for what is right. "The Plunderer" is a picturisation of Roy Norton's well-known novel, and those who have seen it say that it is even better than the story and that William Farnum makes the hero, Bill Mathews, a living, breathing personality who will win the hearts of every one in the audience. Mr. Farnum's supporting company includes Marry Spingler, William Riley, Hatch Claire Whitney, Elizabeth Eyre and other favorites.

Garrick.

A seven-course banquet of fun will be on the Garrick menu for the coming week, with Fatty Arbuckle and little Baby Marie Osborne acting as hosts. The corpulent comedian will serve many morsels of mirth in his latest Paramount comedy, "The Cook," while the "Little Mary Sunshine" of the movies will dispense fun in her delightful comedy drama, "Cupid by Proxy." Fatty Arbuckle has the title role in "The Cook," and dressed in his neat [illegible] he is naturally fun-

HOW LAWRENCE GRANT PLAYED GERMAN KAISER.

"WELL, there's no harm done, anyway, and he got a nice ride for his troubles."

"But, sergeant, he says that the scene is no good and we've got to take it over again."

"If that's so, Corp. Manley, you tell Mr. Lawrence Grant to call tomorrow. This machine and its little pilot are about to retire for peaceful slumber."

"All right, sir."

So Corp. Manley walked across the big field where Kaiser Wilhelm stood twirling his mustache and shaking the dust off his brilliant field uniform. "Willie" had just taken a ride in an American battleplane, and he confessed that the experience was his first. He was all upset. He had been captured by a detachment of the American Aviation Corps, and he was not at all sure about his future destinies. It was a sad world, for all these American boys had one thought in their minds, "To Hell with the Kaiser!" Willie was much afraid of being delivered to His Satanic Majesty of the lower regions.

Corp. Manley seemed to be on good speaking terms with the Kaiser. He patted him on the shoulder and explained to him that he could take another ride tomorrew. The service corps could not oblige again this day.

So Kaiser Wilhelm (Lawrence Grant) said good-by to the corporal and seemed satisfied. As the German Emperor walked across the field, his sword glittering in the fading sun, Corp. Manley cast a wistful glance at his retreating figure.

"Oh, boy, but I wish you were the real Kaiser! You certainly look like the old Potsdam monster. Here I've captured you twice today, and I've got to do it all over again tomorrow. And the boys are certainly itching to get at the real thing. Why, they'd go through a brick wall after seeing the pictures you took!"

Corp. Manley felt very sad. For two weeks he had been working in a picture called "To Hell with the Kaiser," some of its important scenes being filmed with the kindly co-operation of the United States government. Fifty American battleplanes did some buzzing and bombing when they set out to get the Hun leader, and Corp. Manley went along every time.

Seeing the Kaiser play his hellish tricks every day made Corp. Manley eager and anxious to get a whack at him. It wasn't Lawrence Grant's fault that he looked so much like Wilhelm, but the corporal certainly felt like driving his bayonet through the actor. Mr. Grant seemed to sense just the importance of the corporal's feelings, for always he would keep a watchful eye on the soldier. Today the airplane had refused to work just according to Hoyle, so the Kaiser had to be captured again on the morrow.

"And the funny part of it all," mused the corporal, "is that this man Grant is an Englishman. An English Kaiser, don't yer know."

Lawrence Grant, who was born in England, and who had visited Berlin on many occasions, was the final choice of the Metro Corporation for the impersonation of the role of the Kaiser in their big patriotic picture, "To Hell with the Kaiser."

Corp. Manley's name doesn't appear on the programme, but he's there, heart and soul, with 1000 other American boys who helped during the filming of the production.

A BAS THE SOB ENTER COMEDY.

(Continued from First Page.)

'scapes by land and sea," that thrill and thrill again. But for the spectator who can see it there is also a rich and merry vein of satire—one sees the author with his tongue in his cheek. And then for those who love humor of the obvious sort, there are comedy surprise situations and action as full of pep as a fighting bull-pup in training, and there are crisp and brisk subtitles which make the plot fairly snap and crackle along on its way.

But while an ironic fate is supposed to deny a film hero real heroism, Russell is known as a doer of deeds of valor off screen as well as on. It's not from himself I know it, either, but by chance from friends in Santa Barbara, who tell various stories in which Bill figures as an off-stage hero, one of which is the truth about his fire fighting in the Mission Canyon up there.

It was several months ago when there occurred one of the biggest forest fires that the Santa Barbara Mountains have ever known. Hundreds of fire-fighters battled for days with the red demon. Russell had been out of the city, but when he returned to find the fire raging in the canyon, threatening the mission, he pulled off his coat and drove his big red car as near as he could to the blaze, seized the wet gunny sacks provided and started in to do his bit. Then somebody cried out, "There's a woman and two children in that cabin over there! It's almost surrounded!"

Bill waited to hear no more, but running back to his panting Cadillac Six, he stepped on her hard, and while the flames blistered the sides of his car, he crossed the bridge which already had caught fire. But he reached the cabin in time. He found the woman and her two children huddled panic-stricken and half-stifled with smoke on the floor of the front room. Grabbing the youngsters one by each hand and bidding the woman follow, he fairly hurled them into the car, threw his big coat over them, and flew back to safety across the blazing bridge.

Of course, Bill's hair and clothing were singed and his skin badly blistered. And if you had seen him do that in a picture, you'd just say, now, wouldn't you?—"Oh, fudge! Picture heroes never really do anything like that!"

Palace.

The Kaiser should see William S. Hart in "Selfish Yates" at the Palace this week. In scenes replete with rapid-fire action and thrills the picture drives home the point that true happiness is found only in doing good to others, and the man who exclaims, "To hell with the other fellow," will never experience the great joy of living. This remarkable screen story was directed by no less person that the popular star himself, under the supervision of Thomas H. Ince. As usual Hart is supported by an excellent cast, his leading woman being beautiful Jane Novak. Following the "Hart" drama, a screamingly funny Charlie Chaplin film, "Musical Tramps," will be presented, after which Chester Conklin and Mack Swain will amuse all with their antics in a corking Keystone comedy.

De Luxe.

Douglas Fairbanks, who appears in "Say Young Fellow," at the De Luxe this afternoon and evening, and on Monday, has been rightly termed the greatest optimistic force in the field of the silent drama. In this latest and best film production he laughs his way through a stirring drama filled with typical Fairbanks philosophy and fun, in which he is seen as a cub reporter on a large morning paper. The way in which he goes after his "story" is enough to inspire any young man who has great tasks ahead of him. The story is replete with action, fun and thrills. Manager Schaffer announces the following attractions: Tuesday and Wednesday, "The Biggest Show on Earth," Enid Bennett star; Thursday and Friday, "The Doll's House;" Saturday, "Up Romance Road," and next Sunday Jack Pickford in "Mile-a-Minute Kendall."

THE HELPING HAND.

"How far that little candle throws his beams!
So shines a good deed in a naughty world."

The Financial World, New York, tells a story of an unnamed patriot, owning a block of stock in a machine gun company who is paying every cent of his war profits to the Red Cross and other war activity organizations. His extra dividends were $300,000 before the United State entered the war. All this money was turned over to various voluntary organizations when the United States joined the Allies and all the extra dividends since then have gone the same way.

More than 200,000 colored women are awaiting call to go to Europe as Red Cross nurses, and although they have not been permitted to go heretofore, some have been sent, and others will be. This is the statement of Mrs. Edward Cannady, Portland, Or., who was a delegate to the convention of the National Association of Colored Woman's Clubs held in Denver recently. Mrs. Cannady is chairman of the department of public posters and prints of the national organization. "Those who, years ago, thought and said the colored woman had no ideals, that morality was foreign to her," said Mrs. Cannady, "that she would never accomplish anything worth while, needed only to glance at the mass of notable women gathered at their convention in Denver, and if any trace of that belief still lurked in their minds, it would have instantly been dispelled." Mrs. Cannady is associate editor of the Advocate, the colored people's paper in Portland, and has been in the forefront in war work among her people. She has been identified with the Red Cross auxiliary and is chairman of its knitting department.

Miss Thyrza Chambliss, daughter of Dr. E. L. Chambliss, Kansas City, has enrolled in the United States Student Nurses Reserve. She is the third and last of Dr. Chambliss's children to enlist in the cause of the Allies. When Eaton R. Chambliss, the elder son, found that an accident which cost him two fingers would keep him out of the army, he went to work making munitions for Uncle Sam at the Dupont Powder Mills, Nashville, Tenn. E. Lawrence Chambliss, the younger son, enlisted in the Regular Army last year and is now at the field hospital headquarters of the American Army in France.

There is a practical common-sense purpose in the gift of $3,500,000 just made to the University of Chicago by La Verne W. Noyes, Chicago philanthropist, who, by the way, was born in New York State. The fund is to be used in the education of soldiers and sailors and of their descendants after the war. In addition to providing free tuition for these the fund is to perpetuate instruction in American history and the public duties of citizenship. These are subjects upon which coming generations of Americans cannot be too well informed. Mr. Noyes's gift is inspired by an intelligent and patriotic purpose, and is likely to find many emulators among wealthy persons who desire to devote their millions to causes that will permanently promote intelligent and public spirited citizenship.—[New York Herald.

Women employees of the California State Printing Office have made 200 pairs of shoes for Belgian babies from scraps of leather and corduroy used in book bindings.

HOW AN IRISHMAN FISHED FOR WHALES.

George Hackenschmidt was a pretty strong man and many are the tales told of his wondrous feats of strength. But the Russian lion was a weakling compared to a certain man who lived on the southern coast of Ireland.

It is said of this particular Irishman that when he went fishing for whales he always used a three-inch hawser for a line and a 500-pound anchor for a hook. He'd bait his hook with a couple of sheep, or maybe a calf, whirl it around his head two or three times and send it sailing out into the ocean.

We forgot to mention that he usually used an old cannon or something for a sinker.

Atlas used to do a pretty neat little turn in holding the world on his shoulders. But it must be remembered that in his time the world wasn't as heavy as it is now. There weren't so many people and practically no heavy machinery, and big guns and monuments and bridges and Wilbert Robinson and Bill Taft and others.—[Kansas City Star.

$50,000 a Year Writing Photoplays



Hoover Photo

Miss Frances Marion,

WHO has given up a salary of $50,000 a year writing scenarios for Mary Pickford to accept a commission from the U. S. Government to tour the battlefields of Europe for a series of human-interest stories. These stories will be published in various magazines throughout the world. Every cent earned by her writings will be donated to the Allied fund for the care of wounded soldiers.

Miss Marion began her screen career as a free-lance scenario writer and rose in a few years from comparative obscurity to a position of eminence in the motion-picture world.

The Palmer Plan of Photoplay Writing

has been enthusiastically indorsed by Miss Marion, who points out the wonderful opportunity in this new field for intelligent persons. Just before departing for France, Miss Marion said:

"I take pleasure in giving my unqualified approval to the Palmer Plan of scenario writing, for the following reasons:

"Frederick Palmer, himself a successful photoplaywright, is giving to his students the benefits of his actual studio experience;

"He is assisting those who are inclined toward creative writing to evolve their ideas into presentable form, thus assuring them of having their manuscripts read and seriously considered for production;

"He is giving definite and valuable aid to producing companies in an endless search for stories and ideas;

"There is an unquestionable opportunity for any one with ideas plus training in the elements of photoplay construction, for there is always a market for clever new stories. There is no reason why clear-brained men and women cannot write and sell photoplays, if they put into practice the advice contained in the Palmer Plan."

Frances Marion

Get Our Free Illustrated Booklet

Have you ever thought you could write a better plot than some you have seen at the movies? If so, send for Mr. Palmer's free booklet, "The Secret of Successful Scenario Writing." It will show you how to get your ideas produced. Never was there such an opportunity to turn any clever story-idea into money and reputation. The field is uncrowded. The demand is growing greater each day. See the autographed letters of Cecil B. De Mille, Thos. H. Ince, William S. Hart, Mabel Normand, Olive Thomas and many other stars, producers and writers. Read our money-back guarantee. Write or call for the booklet. No obligation whatsoever.

Palmer Photoplay Corporation
Dept. D-A, 585 I. W. Hellman Bldg.,
Los Angeles, Cal.

KIRK'S MILITARY SHOP

When in need of real genuine goods—goods that contain more merits in quality, workmanship and price—then visit our immense store.

For the Camper

10-oz. Tarpaulins, 6½x9½	$3.25
Tarpaulins, 6½x6x8	$2.15
All with Grommets and Ropes free.	
Dunnage Bags	.75c
Pup. Tents	$3 & $3.75
Scout Tents, 5x7, 2-ft. wall,	$5.50
Water Bags	$1.10
Camp Grates	.75c
Blankets	$2.50 to $6.50
Khaki Trousers	$2.50
Khaki Coats	$2.50 & $3.00
Khaki Shirts	85c to $2.00
Moleskin Breeches	$3.00
Blanket Bags	$1.50 & $2.00

For the Ladies

White Middies	$1.35 & $2.50
Blue Collar Middies, colors guaranteed	$1.50 & $3.00
Blue Wool Middy	$3.00
Neckerchiefs	$1.50 & $2.00

For the Boy Scouts

Suits	$4.25
Hats	$1.25
Shoes	$3.00
Sam Brown Belts	$1.25
Canvas Puttees	$1.50
Leather Puttees	$3.00
Tent Halves	$1.20
Pocket Knives	$2.00

Officers' Uniforms, Blankets, Government Cots, Blanket Rolls and Caps, Black and Gold Cords, Insignia, Leather Puttees, Overcoats, Sam Brown and Liberty Belts—at prices which cannot be had elsewhere.

For the soldier: Khaki Breeches, Khaki Blouses, Shoes, Garrison Caps, Shirts, Hats, Hat Cords, Trench Mirrors, Insignia, Sweaters, Pongee Silk, Khaki-color Handkerchief, Canvas, Leather and Wrapped Puttees.

Food Choppers

Chicken fanciers can Hooverize by buying one of our Food Choppers. Cannot be had elsewhere for less than $12. Our price, $4.00.

Pressed Steel Pots and Griddles, 60c and 25c. Canvas Slippers—they could not be manufactured for less than $1.50—our price 98c; sizes 6, 7 and 8—a Genuine Bargain Store.

312 South Spring Street

The Times Literary Page — Books and Their Makers

CONDUCTED BY GORDON RAY YOUNG

TWO WAR NOVELS OF SURPRISING TONE.

Those Who Care for Contrasts may Find One Between "The Pretty Lady" and "Khaki."

THE PRETTY LADY. By Arnold Bennett. George H. Doran Company, New York.

Reports say that English critics are rather agitated over Arnold Bennett's latest novel. It is not thought to be the proper kind of a war-time novel. A prostitute is the heroine and the man who makes a mistress of her the hero; also the author has shown an inclination to satirise certain phases of war work, such as private hospitals and charitable functions. He is scarcely recognisable as the Arnold Bennett who, in the early days of the war, lumbered hotly into the forum to cudgel George Bernard Shaw over a lack of respect for Britain's patriotism. Mr. Bennett has grown somewhat cynical: Lady Queenie, with her florid nonsense and aggressive meddling in war work may be taken from life, but she is taken cynically; so with G. J., the retired attorney who is making big money out of war industries and serves on hospital committees and installs a prostitute in a private apartment, and Concepcion, the bizarre South American, is perhaps introduced to show what kind of women have political influence.

The very idea of Arnold Bennett growing sensually realistic is sufficient to give one the shudders. There is no fire, no imagination in him. He sees a thing and writes it down. He hears a remark and sets it in his notebook to be transcribed. When I say he has no "imagination" I mean in the imaginative sense. He has introduced a "mystic" soldier into this tale, and the very small incidents of a "supernatural" aspect are soggily incredible. Their presentation is arbitrary, willful: Christine leaves a supposedly gay dinner party to wander on the streets because she feels that she has heard the mystic soldier call her name, and sure enough she bumps into him, though he has not been thinking of her. No atmosphere, nothing that appeals to the psychic sense, lifts the reader to sympathy with this spiritual miracle. And Arnold Bennett conveying intimate and not pleasant sex phrases is in the same way cold, uninspired. I fancy that he does not wish to be otherwise, and perhaps thinks that reticence, which he has to some extent used, very well takes the place of his own imagination by propelling that of the reader to fill up in an inevitable manner the gaps.

"Truth" is one of the words that may be conferred on "The Pretty Lady." That is supposed to be the highest critical encomium bestowable; but it is significant that "truth" is never applied by the aggressive admirers except in defense of the gross, the brutal, or the raw and red sores of life. But not even here should Mr. Bennett have "Truth" conferred unqualifiedly upon him. He has shrunk either from the public or the censor in filling in his story.

One is likely to have sympathy for Christine, "the pretty lady," who is wiser than most of her class and scarcely looks more innocent than she believes herself to be; and the author has perhaps inadvertently given her a gloss of romance, but virginal prostitutes are old and frayed "properties" in the author's stock-room. Mr. Bennett makes his character "human" by giving them disagreeable qualities; as for instance, the men upon whom he most bestows his pains are inevitably cads. I do not mean that "Christine" is the most valuable, the most artistic or anything of the kind, of Mr. Bennett's heroines. But she is probably the one that will more nearly arouse affection in the reader. To arouse affection for ladies of the kind is no literary feat: old and new books, and particularly those out of the French, are filled with such effect.

G. J. Hoape is rather obscured for a Bennett character, though, of course, one knows pretty much all about him. He is eminently respectable and loves music; also physical comforts. What there is about him that causes all the women in the tale to love him madly is neither shown nor suggested by Mr. Bennett. Hoape is sorry for the men who are being killed, but pleased that profits accumulate in the factories where he has an interest; he joins a hospital committee to give to his conscience the appearance of doing his "bit" and is flattered when people speak of his "efficiency." He has disliked, even despised, Lady Queenie, the ruling daughter of a proud, influential family, but it is no sooner conveyed to him that Queenie loves him than he immediately pictures the prestige to which the marriage will raise him, and he counts on it. He is very "human" in the Bennett sense, but it is with difficulty that one can put aside contempt for such males as Bennett creates—or rather portrays—and appreciate the artistry that finds its highest testimony in arousing that very contempt.

"The Pretty Lady" is the least prolix of any of Mr. Bennett's serious novels, and structurally is definite and appreciable. Christine's vacillating devotion to and fear of the Virgin—Christine is Catholic, but tries to be Protestant so as to escape confession—is the assoiling feature of the story that would otherwise be much too drab and profitless for even many who admire technique and are not averse to "truth."

In a letter to his publisher, George H. Doran, Arnold Bennett refers with some asperity to the English attacks on his latest novel, "The Pretty Lady." "A few of the lower class of papers have gone for it," he says, as being "pornographic" and "unsuitable for war time." The "better class" have treated it well indeed, says Mr. Bennett. But he complains that "some of the good reviews have said that it is decadent and cynical, and that it gives an entirely ruthless picture of heartless people in London."

He then requests that particular note be taken of the statement that "the war had a good effect on the three principal characters, namely, Christine, Concepcion and G. J., all of whom do what they can"; and he requests his publisher to insist that the book does not "portray heartless people" and declares that "the book is emphatically not cynical."

In which case Mr. Bennett rejects whatever compliments can be conferred upon him for "The Pretty Lady": if the book is not cynical it is simply stupid; if "G. J." in particular is not designed as a selfish cad then the author by an inadvertence has created the one character study in the book who, repugnant as he is, seemed a masterly achievement. Mr. Bennett may find what solace he can between the conjecture that he did not realize what he was writing and the inference that an angry public has made him forswear his motives.

"Khaki."

Freeman Tilden has done it. It had to come, of course. And he has put it over. What I am talking about is the sentimental war novel, the good old gripping, weepy, stirring story that will make one feel a fool for permitting one's eyes to get dimmed. It one is at all intellectual—as all book reviewers are—one will at once perceive how cheap and tawdry is the mechanism; the pathos is palpably put on as one sloshes buckets of paint at a wall; and from a critical inspection it looks like an elaborate scenario for a Cohan war drama. But Mr. Tilden puts it across. That is the important thing to remember. One has to be on guard and constantly remind oneself that it is cheap and bunk and all that—but when the news comes back to the dull little burg of Tredick that Miss Prudence has gone down with the Red Cross ship, well—you'll choke up, too.

Theoretically I have only utter contempt for such books as "Khaki"; and for the matter of that, I am sure that Mr. Tilden, theoretically, feels the same. The man who some years ago was desperately trying to hew an entrance into the hall of fame with cynical satirical stories is the author of "Khaki." This war has done something to more of us than live in Tredick: it has made us sentimental, and, after all, it would be a cheerless old globe without emotions responsive to band music, moonlight serenades and the trials and joys of those people with whom the pages of fictions are peopled.

Tredick is merely a microcosm of America. In Tredick people said, "War is a terrible thing" and "He will keep us out of it," and mass meetings were held to pass resolutions for permanent peace, and the declaration of war was annoying, and war loans did not look like the best investments. But Tom Gilstar, the "coward," put on the khaki; and Miss Prudence, the Hetty Green of the village, flamed up at the mass meeting and went to war; and Sheridan Gilstar, who had been a soldier in the Philippines and become a crook, daringly undertook to clean his record so that he could honorably resume the khaki. But everybody was concerned with his own business and personal affairs. War was remote—far away—it would never come near. Then the Red Cross ship was sunk by the Huns and Miss Prudence went down, and Mr. Greenberg, the young Jew merchant she had befriended, threw up his store, enlisted and climbed on a soap box. Cheers and tears. Tredick had awakened. Everybody wanted to enlist. Girls decided to go as nurses. Old men pleaded for the khaki. Young ones leaped for the chance to wear it.

There is something more of a plot than that; but that tells the story. And it is a story that grips. It gets down to the roots of sentiment; emotions bubble—one may know it is all silly and balderdash, but one doesn't feel it. And I am perfectly aware that this is not a criticism—it is a confession.

"THE POETS OF FRANCE."

THE POETS OF MODERN FRANCE By Ludwig Lewisohn. B. W. Huebsch, New York.

Prof. Lewisohn begins with a vigorous introduction in defense of new artistic forms. "The pang of beauty, the exaltation in truth, the vision of the tragedy of life arise, in the fullest sense, only when the individual liberates himself from the tribe and faces the universe." Conventional verse "becomes strangely hushed and inarticulate in the course of time." And the author intimates that the world could do very well without those critics who explain: "It's beautiful, but it isn't poetry!" "It's powerful, but it isn't a play"—"as though in some quite transcendental sense, there were a divine, Platonic, archetypal idea of poetry, of drama, which it is the duty of the artist to seek, at least to approach."

In discussing the poets of modern France Mr. Lewisohn finds space in a small volume to speak of more than thirty and has given specimen translations. And though modestly saying that these translation of poetry have "not always even approached my own ideal of what a translation of poetry should be," he lays it down that the "translated poem, in brief, should be such as the original poet would have written if the translator's language had been his native one."

The author has also incorporated a biographical sketch of the poets and a bioliography, which makes "The Poets of Modern France" not only acceptable to who know little or nothing of them, but very desirable for whoever wishes to continue the study of them.

AUBREY BEARDSLEY.

An Essay on His Art by Arthur Symons, Together with Examples of Beardsley's Drawings.

THE ART OF AUBREY BEARDSLEY. By Arthur Symons. Boni & Liveright, New York.

The appearance of this book in the Modern Library makes available at the modest sum of 60 cents not only very striking examples of Beardsley's unique drawings, but also one of the best essays by one of the best essayists. Mr. Symons writes instinctively for the cultivated mind; he addresses himself without arguments to those whose sympathies are presupposed by their fingering of his pages and he gives generously of reflections and observations. He has the unusual quality of enthusiasm without being an advocate, at least an advocate in the sense that, say, Swinburne was; and it seems never to diminish his appreciation for him to be aware of the subject's weaknesses, or rather frailties. He brings to criticism much the same precision of expression that fastens to paper tenuous, evasive ideas—giving a sense of exploration and discovery without the least sensationalism—that Henry James perfected in fiction. A personal sympathy as well as esthetic enthusiasm combined in the writing of Beardsley, whom he knew well.

Mr. Symons is distinguished by one of the rarest of faculties; one that certainly inspires admiring envy in every person attempting the essayical form, and that is by the felicity of his opening sentences. True, they are not superior to those that follow, but the embarrassment of beginning a formal essay has led countless hundreds into triteness that was immediately discarded. A biography, minus dates and places and other inessentials, is in the first paragraph:

". . . Aubrey Beardsley ended a long career, at the age of 26, in the arms of the church. No artist of our time, none certainly whose work has been in black and white, has reached a more universal or a more contested fame. . . . He had the fatal speed of those who are to die young; that disquieting completeness and extent of knowledge, that absorption of a lifetime in an hour, which we find in those who hasten to have their work done before noon, knowing they will not see the evening. . . . He seemed to have read everything and has his preferences as adroitly in order, as wittily in evidence, as almost any man of letters; indeed he seemed to know more, and was perhaps a sounder critic of books than of pictures; with perhaps a deeper feeling for music than for either. . . . Generally choosing to be paradoxical, and vehement on behalf of any enthusiasm of the mind, he was the dupe of none of his own statements, or indeed of his own enthusiasms, and, really, very coldly impartial. . . ."

As "the satirist of an age without convictions," Beardsley worked with scarcely a consciousness of what he was trying to do. Though eager for fame and enjoying it, he despised the public and perverted a technical perfection to play tricks on that public which would praise the wrong thing, no matter what he did. He was without what Mr. Symons calls "the very sense of respect;" and "with the power of creating beauty, which should be pure beauty, he turned aside, only too often, to that lower kind of beauty which is the mere beauty of technique in a composition otherwise meaningless, trivial or grotesque, . . . doing it with infinite pains, to his own mind conscientiously, but doing it with that lack of reverence for great work which is one of the most sterilising characteristics of the present day." Meaning the "day" upon which the essay was written—not 1918.

It is in discussion of the evilness and diabolical qualities which many complained of in Beardsley's work that the essay attains a philosophical penetration. Mr. Symons is disposed to think there is very little evil among the artists of the world—that the very fires of creation burn away the impurities. "Evil itself, carried to the point of a perverse ecstacy, becomes a kind of good, by means of that energy which, otherwise directed, is virtue; and which can never, no matter how its course may be changed, fail to retain something of its original efficacy. The devil is nearer to God by the whole height from which he fell than the average man who has not recognized his own need to rejoice or to repent."

"It was a common error at one time to say that Beardsley could not draw. He certainly did not draw the human with any attempt at rendering its own lines, taken by themselves; indeed, one of his latest drawings, an initial letter to 'Volpone,' is almost the first in which he has drawn a nude figure realistically. But he could draw with extraordinary skill, in what is, after all, the essential way; he could make a line do what he wanted it to do, express the conception of forms which it was his intention to express; and this is what the conventional draughtsman, Bourguereau, for instance, cannot do. The conventional draughtsman, any academic student, will draw a line which shows quite accurately the curve of a human body, but all his science of drawing will not make you feel that line pathetic, as in the little, drooping body which a satyr and a Pierrot are laying in a puff-powder coffin, in the tail-piece to 'Salome.' And then, it must never be forgotten, Beardsley was a decorative artist, and not anything else. From almost the first he accepted convention; he set himself to see things as a pattern." Beardsley has accepted the convention of nature itself, turning it to his own uses, extracting from it his own symbols, but no longer rejecting it for a convention entirely of his own making. And thus in his last work, done under the very shadow of death, we find new possibilities for an art conceived as pure line, conducted through mere pattern, which, after many hesitations, has resolved finally upon the great compromise, that compromise which the greatest artists have made, between the mind's outline and the outline of visible things."



Arthur Symons.

WAR BOOKS.

BY HARRY CARR.

"Gen. Foch—an Appreciation."

The great commanders of the past had to be taken more or less for granted. Their capacity was seldom known; they were taken on faith and sent out to show what they could do.

In these days of intensive military education a commander has been well assayed before he is given important commands.

This is especially true of Gen. Ferdinand Foch, the generalissimo of the Allied armies. His theories of war-making, his ability to handle men, his temperament were known to war offices before war was declared. The information is now being passed along for civilian consumption.

In "Gen. Foch—an Appreciation," published by Houghton Mifflin Company, Maj. R. M. Johnston, U.S.A., has given a fascinating glimpse of this great Frenchman.

At the outbreak of the war Foch was occupying the highest post of honor in the French army—the command of the Twentieth Corps at Nancy. He had been the schoolmaster of the French army. Born August 4, 1851; entering the Ecole Polytechnique in 1871, the Ecole de Guerre in 1884, a brigadier-general in command of the artillery at Orleans in 1907, commandant of the famous Ecole de Guerre, Gen. Foch had already had a distinguished career when the war broke out.

At the outbreak of hostilities he commanded the Ninth Army Corps, which bore the terrific hammering of the Prussian Guard at the Marne. After the Marne there began that dramatic race for the channel which, had the Germans won, would have probably decided the war in favor of the Kaiser. In this great crisis it was Foch who was selected to check the German advance.

During this terrible race occurred an incident which has been made famous in all armies. The French general in command of the cavalry sent word to Foch that his soldiers could not hold the banks of a river where they had been stationed. Foch sent back this immortal dispatch: "You will immediately reoccupy the banks of the Aire; you will line them with your machine guns and artillery. You will hold the enemy there tomorrow. When your guns have all been destroyed or captured you will report to headquarters for further instructions." The line held.

Afterward, on the Somme, Foch had command of the French forces which fought side by side with the British. At the time of the offensive of March, 1918, it was he who came to the rescue of the harassed English troops, saved Amiens, then turned northward and dropped troops out of the sky, so to speak, for the relief of Mt. Kemmel. One of Foch's greatest characteristics as a commander is his almost miraculous ability to produce troops where needed.

The suggestion that a French officer command the French-British forces was a sensitive point with England. Probably the supreme command would have been yielded to no other officer. By his tact, courtesy and his service in many fights alongside British troops Foch disarmed suspicion and jealousy.

As a theorist Gen. Foch is an ardent advocate of the offensive at any cost.

During his years of service as head professor at the Ecole Gen. Foch thoroughly inoculated the younger French officers with this theory. Since the outbreak of the present war he has been the foremost student of the technique of trench warfare; and it is well known that the French officers generally favor the war of position (trench warfare) whereas the Germans pin their faith to a war of movement.

In his writings before the war Foch expressed the opinion that the Germans would come through Alsace-Lorraine, not Belgium; but the author believes this opinion was afterwards modified. As a great strategist Gen. Foch was unique for his insistance upon the superimportance of morale. The following maxims give an idea of his military faith:

"The victory will always go to those who best deserve it by the greatest strength of will and intelligence."

"Every soldier must see his general—must feel himself in communication with him, and never be allowed to consider himself merely a poor pawn maneuvered by an unknown power."

"A battle lost is only that which you think you have lost. No battle was ever actually and irretrievably lost."

"A battle won is that in which one does not admit himself conquered."

"Victory is the will to win."

"On the Fringe of the Great Fight."

Col. George G. Nasmith, C.M.G., the author of this book, published by George H. Doran Company, accompanied the Canadians to the war front as a scientist—a chemist and sanitary expert. His story is frank and naive. It has the charm of an agreeable conversation with an unusually well-informed man. He tells what there was doing at the theaters in London and what Paris thought of the "dirty Belgians" and how the delegates to the War Allies Sanitary Commission in Paris could understand the French of all the speakers better than they could the French of the Frenchmen.

He gives some very interesting information on lines not hitherto covered by war writers. A wealth of entertaining personal anecdote enlivens the book; as, for instance, the one old Belgian woman who refused to leave a town under bombbardment by German shells. They found her industriously wiping the dust from her front windows and tried to get her away. She replied that she had lived there for eighty years and that she was going to die there. If the Germans kept getting her windows dirty with their shells it was all the more reason why she should stay and clean them.

Some Russian Experiences.

"What happens when you are caught?" asked Sonia E. Howe of Russian soldiers escaped from German prison camps ("Real Russians," J. B. Lippincott Company.) "It is bad, very bad," they said. Perhaps the greatest hardship the prisoners of war have to endure is the perpetual torment of being asked to go to work in muaition factories to help their enemy. For refusing they are persecuted and punished. I was told by some soldiers that in one instance 300 men thus persisted in their refusal and, infuriated by their firmness, the German officer shouted at them: 'Let him who has the courage to die for his convictions step forward.' Forty men did so. They were led away and their comrades considered them as good as dead."

BOOKS AND AUTHORS.

Mr. Wells Flies to Heaven.

In the later installments of the H. G. Wells serial on education in the New Republic there is to be an interview between a young aviator and the Lord High God. In that interview the Lord defends Himself against the charge of autocracy and takes pains to put the young aviator in his proper place. Mr. Wells continues to fly in the face of Providence.

Hafiz, "Popular Poet."

Who is the most popular poet in the world? Probably few people asked this question would answer correctly. He is the Persian poet, Hafiz, whose songs and lyrics, although not widely known in English, have been translated into most of the languages of Europe. His popularity, however, is due to the fact that he was not known merely to the literary classes, but was and is really a poet of the people. He was sung by the camel drivers in the desert, the tillers of the soil, the boatmen upon the Red Sea. In making a new translation of "The Songs of Hafiz," published by the Four Seas Company, Mrs. Edna Worthley Underwood took this fact especially into consideration and tried to preserve the flavor and character of the original Persian, even sacrificing a rhyme occasionally to preserve intact the exact meaning. Her translation was made after she had been interested in Hafiz by an old Persian who owned many rare and unusual editions of his favorite poet.

"Zella Sees Herself."

Alfred A. Knopf has in train for publication in September a new novel by E. M. Delafield, author of "Zella Sees Herself." It is said to be a satiric sketch of the woman volunteers of England. Miss Delafield is herself engaged in war work, and does not spare with her keen shafts of humor some of those with whom she has come into contact.

"The Third Estate."

"The Third Estate," a new novel by Marjorie Bowen, which E. P. Dutton & Co. have just brought out, is a thrilling story of the French revolution in which Danton, Robespierre and Camille Desmoulins are among the characters. Some of the stormiest of the days of the National Assembly, the taking of the Bastille and other momentous occasions have their vivid place in the story as part of the development of the dramatic tale of the hero.

Rupert Hughes Film a Success.

"We Can't Have Everything," the recent novel by Capt. Rupert Hughes, has just won success as a motion-picture. With an excellent cast, "We Can't Have Everything" is said to have proved its title untrue and given everything to the audience. In his latest book, published by the Harpers, "The Unpardonable Sin," Capt. Hughes has taken his readers far away from scenes of luxury to war-devastated Belgium. Here his characters exact a drama, founded on facts in his possession, in which a young American girl faces a world of horror as she searches through wrecked towns for her loved ones who were visiting in Belgium at the outbreak of the war.

Willard Wattles.

Willard Wattles, whose first volume of poetry E. P. Dutton & Co. will publish early in September, three or four years ago selected and edited a volume of poems about Kansas which was published under the title "Sunflowers." The first edition of a thousand copies was printed by the press of the local paper of a Kansas town and was exhausted in two months. A Chicago publishing house took over the enterprise and brought out a second edition of 2500 in the fall of 1916. These were all sold in a short time and by the end of last year a third edition had appeared which is now near the end. The volume contains a great variety of poems written by Kansas or about Kansas by poets from other parts of the country. Mr. Wattles's first volume of his own work will probably be entitled "Lanterns in Gethsemane" will contain a series of lyrics written in a sequence and dealing with modern religious ideas and emotions as these have evolved through the stress of modern times from the early Christian beliefs. Some of them have appeared in leading magazines. Mr. Wattles is now at Camp Funston, Kansas, where he has recently been transferred from the ranks of the infantry to the Medical Corps, and is taking the training for first aid to the wounded in the front lines of battle.

Ralph D. Paine and the Fuel Administrator.

Mr. Ralph D. Paine, author of "The Fighting Fleets" and "The Call of the Offshore Wind" has been called to Washington by the Fuel Administration to help in the work of rousing the men in and about the coal mines to the vital need of putting forth every effort to meet the fuel shortage. Mr. Paine is especially well fitted to do this, since he was for five months on service with all branches of the navy, and knows, better perhaps than any other civilian, what an important part fuel plays in the success of our forces at sea. The Shipping Board made a similar request for Mr. Paine's service, but as he puts it, "King Coal beat them to it."

"A Village in Picardy."

"A Village in Picardy" (E. P. Dutton & Co.) is an account by Miss Ruth Gaines of reconstruction work in the devastated regions of Northern France and in particular of what has been accomplished by the Smith College Unit in the village in which they have been working. "Loving it back to life," is the description of their achievement given by Lieut. Coningsby Dawson in his recent book, "Out to Win." Miss Gaines tells how their solicitude, care, affection and practical measures have brought new hope and energy to the despairing remnants of what had once been a happy and prosperous village. The book has an introduction by the president of Smith College. Miss Gaines is the author of "Treasure Flower," a story of child life in Japan, and co-author of "The Village Shield," a tale of life in modern Mexico, both volumes in the "Little Schoolmate" series of books for young people; a series which aims to acquaint young readers with the character and conditions of child life in other countries whose offspring are "little schoolmates" all over the United States.

Charles Norris.

The New York Sun says of Charles Norris's new novel, "Salt, or, the Education of Griffith Adams" (E. P. Dutton & Co.,) which is already in its second edition, a month after publication: "'Salt' is sure to be successful. Not so much because it is a good thing well done and a great many people will like it, as because a great many more will not like it—will, in fact, be badly shocked. If Charles Norris, who is the husband of Kathleen Norris and the brother of Frank Norris, and so has fallen quite naturally into the way of being talented, had dealt with the tinsel and gauze of a reckless four hundred, or with the squalor and vice of a recognized underworld, it would have caused sorrow, perhaps, and regret, but not horror. But he has shaken the foundations of that class which is, in turn, the foundation of our national life until the whole structure topples; and that this has been done only after deep and earnest thought renders the shock proportionately greater."

"A Dairy of the Russian Revolution"

(Dodd, Mead & Co.) exhaustively chronicles the turbulent political upheaval during those few weeks of the spring of 1917 when all Christendom rejoiced. Had he continued his chronicle he would not, could not, have ended with such an optimistic note. Russia has gone to the dogs. As the title implies in Florence McLeod Harper's "Run-away Russia" (The Century Company,) incidentally, entertainingly and vivaciously written, one of the few books on Russia that is pleasant to read for reading's own sake, there is no great amount of hope for Russia's recrudescence in this war. Mrs. Harper is not so historically valuable as many a duller writer; but one probably learns more about real Russia than elsewhere, as the book is filled with incidents and observations. One in particular on Botchkarova of the—and Mrs. Harper has much to say of the women soldiers—"Battalion of Death" offers a suggestion directed to the understanding of those versed in abnormalities, physicians and lawyers. Earnest Poole in "The Dark People" (The Macmillan Company) tells of the revolution from the personal point of view and attempts the difficult feat of presenting a kind of study of national psychology. Toward that end most of his observations are between quotation marks, which makes it none the less interesting and the more valuable to the student who wants "first hand" material. He wisely refrains from assuming that he knows anything definite about Russia, that is, of deep, deep currents of Russia.

"LIFE IN A TANK."

In his story of "Life in a Tank" (Houghton Mifflin Company,) Capt. Richard Haigh, commander of the British tank "Britannia," tells of the preparations which a certain British officer made before going into action. He needed no material preparations against the possibility of death, Capt. Haigh says, but a prisoner—that was different. He saw that he was supplied with a cheque book, some cigarettes and a razor. "The cheque book was for use in a possible gray prison camp in the land of his enemies. Cheques would some time or other reach his English bank and his people would know that he was, at least, alive. The cigarettes were to keep up his courage in the face of whatever disaster might befall him. And the razor? Most important of all. The razor was to keep, bright and untarnished, the traditions and prestige of the British Army!"

THE WILL TO WIN WINS.

Capt. Knyvett gives the following tips on "going over the top" in "'Over There' with the Australians" (Scribners):

"There are only two things that it is essential to remember when you go into a bayonet charge. The first is that the most determined man will win. If you go into a bayonet charge with the idea of disarming your opponent and taking him prisoner you will most certainly be killed. But if you are quite sure in your own mind that you are going to kill every man who comes against you, you will do it. Your determination impresses itself upon the man you attack and he will be beaten before you reach him. The other thing that it is wise to remember is to make your opponent attack you on your left side. If he attacks you on the right you have to parry him and then thrust, but for an attack on the right side the action of parrying will bring the toe of your butt into his jaws or ribs, disabling him, and it is a good thing to use your knee at the same time."

MY EMPRESS

MY EMPRESS By Mme. Mouchanow. With illustrations from photographs. John Lane Company, New York.

"Mme. Mouchanow was for three years the first maid to her former Majesty Alexandra of Russia, and shar to prison and exile mission to be sent with family into Siberia. therefore that no other better equipped to write fortunate German Princ Czar shared his throne, who, according to reports Mme. Mouchanow's, hypnotic influence over the 300-year-old Romanoff Mme. Mouchanow takes tude that the Czarina sinned against than almost from the day she was deliberately chosen Russian court, which had cious pleasure in persecuting Empress, made sport of French, exaggerated every and hated her for being a

Even this devoted servant admits that the Empress tormentors plenty of badgering. She was a wretched taste. "She let that as a sovereign she dress with great magnificence the very first hours of the Also she wore white violence and white did not but the ladies of the court sure her that white was then wear other and more colors themselves and s the unbecoming appearance Empress. "She was not have no taste in the matter tiring herself, and was considered the thing exactly the contrary of what doing."

But the Empress was to be satirical herself and to of humor. "She drew caricatures, and was fond fag them. One day she a wonderfully clever drawing Czar, sitting in a baby carriage his mother was scolding and fusing to take a plate of was handing to him. The passed from hand to hand not contribute toward harmonious relations between two Empresses, while the scandalized to see the fun of by his own wife to have been the first person his respect and defense.

The Empress was superstitious. This one knows the world over knows Rasputin to gain his hold and she, though extremely ity about touching anything would worship dirty men.

"My Empress" gives a view of the Russian court the tedious routine of that seems sufficient to people to the verge of hysteria author is at pains to explain popular notions about family, particularly that of vitch, who, she says, was object of a nihilist attempt feared from an inherited blood vessels so that a knock a hemorrhage brought on. The author that the Empress was a man, but wanted a peace favorable to her ests." But no one believed "She had unfortunately every single party in the aristocracy to back also, the extreme radicals stalists, who made her for all the measures of which the government took against them. The had become the enemies sins of Israel."

The Czarina was perfected by the revolution appeared almost indifferent young Grand Duke Michael ther for having robbed him right to reign.

The royal children imprisonment differently two youngest daughters their mother, who remained derly, and these children "that they were now living they had ever been used their mother embraced them much as if they had been waifs, with a total what etiquette means."

A PRISONER AT

TEN MONTHS IN A GERMAN PRISON CAMP By Capt. Stanley Casserley, Machine Gun Company, Manitoba Regiment.

Capt. John Casserley of San Francisco on the with his wife and child overhauled south of the German raider Wolf out Germany and was to slip safely back on board the Wolf or the captured ship as an auxiliary for the rest her capture and she was given unusual opportunities observing German life. And the only reason the has not taken back a prisoner many—though the Wolf frequently penetrated to ashore—was because the went aground in Dutch

The captain gives a full count of his experiences board the raider, and he nothing that will increase the courtesy or humanity although there were notable some of the officers of selves less brutal than German.

The story is written Brown much as it was by Capt. Casserley.

MY EMPRESS

MY EMPRESS By Mme. Mouchanow. With illustrations from photographs. John Lane Company, New York.

"Mme. Mouchanow was for three years the first maid to her former Majesty Alexandra of Russia, and shar to prison and exile mission to be sent with family into Siberia. therefore that no other better equipped to write fortunate German Princ Czar shared his throne, who, according to reports Mme. Mouchanow's, hypnotic influence over the 300-year-old Romanoff Mme. Mouchanow takes tude that the Czarina sinned against than almost from the day she was deliberately chosen Russian court, which had cious pleasure in persecuting Empress, made sport of French, exaggerated every and hated her for being a

Even this devoted servant admits that the Empress tormentors plenty of badgering. She was a wretched taste. "She let that as a sovereign she dress with great magnificence the very first hours of the Also she wore white violence and white did not but the ladies of the court sure her that white was then wear other and more colors themselves and s the unbecoming appearance Empress. "She was not have no taste in the matter tiring herself, and was considered the thing exactly the contrary of what doing."

But the Empress was to be satirical herself and to of humor. "She drew caricatures, and was fond fag them. One day she a wonderfully clever drawing Czar, sitting in a baby carriage his mother was scolding and fusing to take a plate of was handing to him. The passed from hand to hand not contribute toward harmonious relations between two Empresses, while the scandalized to see the fun of by his own wife to have been the first person his respect and defense.

The Empress was superstitious. This one knows the world over knows Rasputin to gain his hold and she, though extremely ity about touching anything would worship dirty men.

"My Empress" gives a view of the Russian court the tedious routine of that seems sufficient to people to the verge of hysteria author is at pains to explain popular notions about family, particularly that of vitch, who, she says, was object of a nihilist attempt feared from an inherited blood vessels so that a knock a hemorrhage brought on. The author that the Empress was a man, but wanted a peace favorable to her ests." But no one believed "She had unfortunately every single party in the aristocracy to back also, the extreme radicals stalists, who made her for all the measures of which the government took against them. The had become the enemies sins of Israel."

The Czarina was perfected by the revolution appeared almost indifferent young Grand Duke Michael ther for having robbed him right to reign.

The royal children imprisonment differently two youngest daughters their mother, who remained derly, and these children "that they were now living they had ever been used their mother embraced them much as if they had been waifs, with a total what etiquette means."

A PRISONER AT

TEN MONTHS IN A GERMAN PRISON CAMP By Capt. Stanley Casserley, Machine Gun Company, Manitoba Regiment.

Capt. John Casserley of San Francisco on the with his wife and child overhauled south of the German raider Wolf out Germany and was to slip safely back on board the Wolf or the captured ship as an auxiliary for the rest her capture and she was given unusual opportunities observing German life. And the only reason the has not taken back a prisoner many—though the Wolf frequently penetrated to ashore—was because the went aground in Dutch

The captain gives a full count of his experiences board the raider, and he nothing that will increase the courtesy or humanity although there were notable some of the officers of selves less brutal than German.

The story is written Brown much as it was by Capt. Casserley.

Makers

RDON RAY YOUNG

...s of North-...particular of ...lished by the ...he village in ...n working. ... is the de-...vement giv-... Dawson in ... Win." Miss ... solicitude, ...ctical meas-... hope and ...g remnants ...e happy and ... book has an ...resident of ...aines is the ...rer," a story ...nd co-author ..." a tale of ...oth volumes ...te" series of ...e; a series ... young read-... and condi-...er countries ...ittle school-...ed States.

...n says of ...novel, "Salt-...ilth Adams" ... which is al-...on, a month ...ait' is sure ...o much be-...g well done ...will like it, ...y more will ...t, be badly ...rris, who is ... Norris and ...rris, and so ...ly into the ...d dealt with ... a reckless ... the squalor ... underworld, ...orrow, per-... horror. But ...ndations of ... turn, the ...al life un-...pples; and ... only after ...ht Tenders ... greater."

...Revolution" ...exhaustively ... political up-...r weeks of ...n all Chris-...e continued ... not, could ...uch an op-...as gone to ... implies in ...er's "Run-...ntury Com-...ternlningly ... one of the ...at is pleas-... own sake, ... of hope for ...n this war. ...historically ...ller writer; ... more about ...ers, as the ...nts and ob-...rticular on ... Mrs. Har-... the women ... Death" of-...d to the un-...ead its ab-...nd lawyers. ...ork people" ...r) tells of ...e personal ...ts the diffi-...a kind of ...ology. To-...its observa-...tion marks, ... less inter-...able to the ...hand" mate-...s from as-...ything dad-...s, of deep,

...K."

...in a Tank" ...ssay.) Capt. ...der of the ..." tells of ... a certain ...e going in-...o material ... possibility ...ays, but a ...ernut. He ...ed with a ...rettes and ...ck was for ...rison camp ... Cheques ...e reach his ...ople would ...east, alive, ...cap up his ...atever dis-... And the ...f all. The ...t and un-... and pres-...

WINS.

...e following ...e top" in ...ustralians"

...hings that ...mber when ...nsas. The ...determined ...go into a ...e idea of ...and taking ...t certainly ... quite sure ...ou are go-...who comes ... it. Your ...itself upon ... he will be ... him. The ...rise to re-... opponent ...ide. If he ... you have ...thrust, but ...t side the ... bring the ...e jaws or ... is a good ... the same

MY EMPRESS.

MY EMPRESS. By Madame Mouchanow. With illustrations and photographs. John Lane Company, New York.

'Mme. Mouchanow was for three years the first maid-of-... to her former Majesty the C... Alexandra of Russia, and ... her to prison and vainly begged ... mission to be sent with the ... family into Siberia. It would ... therefore that no other person ... better equipped to write of the ... fortunate German Princess that ... Czar shared his throne with, ... who, according to reports ... Mme. Mouchanow's, brought ... ter and dathronement upon ... 300-year-old Romanoff rulers.

Mme. Mouchanow takes ... tude that the Czarina was ... sinned against than sinning ... almost from the day of her ... she was deliberately estranged ... Russian court, which took ... cious pleasure in tormenting ... Empress, made sport of her ... French, exaggerated every ... and hated her for being a G...

Even this devoted maid-of-... admits that the Empress ... tormentors plenty of material ... baggering. She was possessed ... wretched taste. "She had ... that as a sovereign she ought ... dress with great magnificence ... the very first hours of the day. ... Also she wore white with ... ence and white did not become ... but the ladies of the court were ... sure her that white was the ... them wear other and more ... colors themselves and so ... the unbecoming appearance of ... Empress. "She was never ... have no taste in the matter of ... tiring herself, and consequently ... was considered the thing to be ... actly the contrary of what she ... doing."

But the Empress was not ... be satirical herself and had a ... of humor. "She drew most ... caricatures, and was fond of ... ing them. One day she got ... a wonderfully clever sketch of ... Czar, sitting in a baby chair, ... his mother was scolding him for ... fusing to take a plate of soup ... was handing to him. The ... passed from hand to hand, and ... not contribute toward establishing ... harmonious relations between ... two Empresses, while the public ... scandalized to see the Czar ... fun of by his own wife who ... to have been the first person to ... him respect and deference."

The Empress was extremely ... perstitious. This enabled ... one the world over knows by ... Rasputin to gain his hold over ... and she, though extremely ... ity about touching soiled ... would worship dirty relics.

"My Empress" gives us a ... view of the Russian court, with ... the tedious routine and ... that seems sufficient to have ... people to the verge of insanity. ... author is at pains to contradict ... popular notions about the ... family, particularly about the ... vitch, who, she says, was not ... object of a nihilist attack, but ... fered from an inherited weak ... blood vessels so that at the ... knock a hemorrhage would ... brought on. The author also ... that the Empress was not a ... man, but wanted a "conditional ... peace favorable to Russian ... ests." But no one believed her. ... "She had unfortunately antagonized ... every single party in the state ... the aristocracy to begin with, ... also the extreme radicals or ... cialists who made her responsible ... for all the measures of repression ... which the government had been ... take against them. The poor ... had become the scapegoat of all ... sins of Israel."

The Czarina was profoundly ... fected by the revolution. She ... appeared almost indifferent at ... young Grand Duke rebuked his ... ther for having lost the throne ... for having robbed his sons of their ... right to reign.

The royal children regarded ... imprisonment differently. The ... two youngest daughters cried ... their mother, who received the ... derly, and these children could ... "that they were now happier ... they had ever been before, for ... their mother embraced them as ... much as if they had been poor ... waifs, with a mama to ... what etiquette means."

A PRISONER AT SEA.

TEN MONTHS IN A GERMAN PRISON. By Capt. Stanley Cameron. Mills Company, Boston.

Capt. John Cameron sailed ... San Francisco on the bark ... with his wife and child, and ... overhauled south of the line ... German raider Wolf that had ... out Germany and was trying ... to slip safely back again. He ... on board the Wolf or was ... the captured ships that she was ... an auxiliary for ten months ... her capture and sink vessels. ... was given unusual opportunity ... observing German efficiency ... And the only reason that he ... not taken back a prisoner to ... many—though the prisoners ... frequently promised to be ... ashore—was because the ... went aground in Danish waters.

The captain gives a detailed ... count of his experiences, of ... board the raider, and he can ... nothing that will increase ... the courtesy or humanity of the ... although there were instances ... some of the officers did show ... selves less brutal than the ... German.

The story is written by ... Brown much as it was told ... by Capt. Cameron.

INVENTIONS.

...inventor is reported to ... a satisfactory means ... electric power to ... motor plows and ... machinery.

...of a new golf club ... loaded head plugs to adjust ... ball balance.

...apparatus for perma-... women's hair has ... by a foreign scientist.

...fitted with triple rear ... enabling British dis-... to drive through desert ... eastern front. The ar-... is a simple one. Two ... are joined by one cone and ... cylinder. The third wheel, ... is held between the ... by struts that bind all ... rigidly.

...an ordinary bicycle in-... a motor-driven ... its front wheel ...

...inventors have perfected ... that dry ... claimed to work ... per ton as fuel instead of ... gasoline.

...of chalk are being exten-... for briquetting in Cana-... has been found ef-...nomical.

...is frozen without ice ... English freezer that is a ... refrigerating plant, us-... carbonic acid gas.

...system has been found ... in aiding captains of ... avoid the torpedoes of ...

...storage battery or electric ... of Faure was first ex-... in London thirty-seven ... Since then the invention ... greatly improved by Edi-...sons and is now successful-... applied to the operation of ... and other uses. It has ... produced by electrical au-... that the wireless system of ... operation may eventually ... to all the railroads and ... of the world."

...has invented roller ... propelled by a one-quarter-... gasoline motors, the ... being carried on the wear-...

...experts sent to Cortez ... government and test-... mineral that promises to ... the making of iron ... largely dependent on this ... been found in the Ute ... thirteen miles from ... the southwest corner of ... Government tests were ... the hope of perfecting a ... that will turn a bullet and ... valuable value in the man-... of guns and ship armor.

...conductors of lightning, ... the order of conductivity, ... gas, coke, graphite ... salts, acids and water. ... non-conductors, ending ... with perfect insulation are ... glass, guttapercha, dry air ... mica, ebonite, silk, glass, ... resins and paraffin.

...to an English electrical ... a valuable improve-... been made in the shape of ... of metal springs to the ... of a clipboard for the pur-...ing as shock absorbers, ...ding to a great degree ... of this delicate instru-... but one of service when ... disturbances, a severe ... from torpedo or acci-...fortune it has been neces-... the aerials down when ... is leading because of the ... and vibration in the ... by the use of the der-...

...was granted the first pat-...present series eighty-two ... Patent No. 1, issued on ..., was for a device to ... wheels from slipping. Sev-...ars the millionth patent ... to a pneumatic tire, ...ows that inventors are still ...ssed with wheels. The ... demand for better transits ... responsible for the ...ration of patents. Fly-...s at the present time ...particular object of inven-... scarcely a day ... an application cover-... and novel type of ... navigating the air.

FIRM QUITS.

...in London Handled ... Russia for Three ...enerations.

...of Jamrach, for three ... masters of the world ... animal dealers, has ab-... The present generation, ... three sons and a daugh-...in the stock and the world-...of the house of Jam-...to take for the business. ...their father, Albert Ed-...ward, died last year, they ...stock to a rival dealer ...the dead stock, thou-...thousands of curios ...every corner of the ...three generations, ...father left to them, was ...in public auction.

...Jamrach did reign in the ...would back to a harbor ...port of Hamburg, who ...ality as a sideline to ...animals, shells and ...homing seamen, and ...to collectors. This be-...so profitable that his ...Jamrach, devoted him-...to this sideline of his ...business, eventually estab-...in London, taking ...from shop and traveling ...and animals, which he ...to find as a profitable ...employing their time in for-...

...In 1761 and was succeeded ...Albert Edward Jam-...mind the work of wild ...and sailing to the ...it has ever reached. ...of the fearlessness ...ence to find. Once ...tiger was being ...from the cage in which ...five months at sea into ...which it was to be de-...in his father's stable, it es-...ping himself on the tiger ...to overpower it by ...its thumbs into opposite ...windpipe.—[London An-



—Please do not send telephone or mail orders. And if you are a dealer, please do not expect to participate in Clearance offerings. Please understand the spirit in which Bullock's reserves the right to limit purchases.

—Please allow us as much time as possible for the delivery of Clearance merchandise, which will be delivered as quickly as possible (you know it is "One Delivery a Day" now, in accord with our Government's request.)

Bullock's 12th Clearance

The One Sale Of The Year

"Oh! Mary—look—at the prices in this picture—Monday is going to be a perfectly splendid day in

Bullock's Basement Store





—"And I venture to say that the picture is merely a suggestion (this is true) and that every single section of Bullock's Basement Store will be just filled with Values (this is also true) that will be simply irresistible. (It is not impossible that this may be true, too.)

—"You know that August is Bullock's Clearance Month, and I wouldn't miss Monday for a good bit; listen, I'll tell you a secret—I've shopped in Bullock's every single day since the very first day of this Clearance. You'll think that funny, maybe, but you see, if you do, it is perhaps because you do not know, and this is Bullock's 12th Clearance and I've attended nearly all of them—why, I plan always so that I am in Los Angeles in August and either take my vacation before or after!

—Enthusiastic! Of course I am, and so will you be, too. Isn't it fortunate you came to visit me just at this time!

—"Now, we'll read the rest of this advertisement and then we'll make a list—and our plans—and be bright and early in Bullock's Basement Store on Monday—Just see, the very first thing

—"Why, '*at $9.75 are Suits of serge, silk poplin, wool poplin, taffeta, shepherd checks and mixtures*'—and look what clever styles they are—I think that this one to the right in the illustration above would be the right lines for you—

—"'*Dresses of taffeta, silk poplin and cotton foulard at $5*'—I don't see how women can stop at buying one at that price—they certainly are pretty enough for almost any wear, don't you think so?—and 'Silk Skirts at $4.95'!

—"We'll have to tell Margaret about the *$5 Sports Coats* for she has been wanting one for so long—It really does not seem possible that they can be sold for so little—It says 'plain colors of golden brown and green, attractive plaids, checks and novelty coating—made in several pretty styles, some with inverted plaits that flare below belt'—Margaret better make a notation to see these coats the very first thing because I imagine there will be many women just as anxious as she is to get a Sports Coat for $5—

"1500 Pairs of Women's Shoes at 95c!"

—"Who ever heard tell of the like! I'm going to buy enough to last me until next August—just listen—

"'*1200 Pairs of Women's high canvas Lace Shoes in tan, gray and black—at 95c pair.*' I certainly am going to buy just as many pairs of these canvas shoes as they will sell me for they are the easiest shoes I have found on my feet and for the most ordinary kinds I have been paying more than twice as much—

"'*Bungalow Aprons at 65c*'—I like to wear them instead of a house dress—lots easier to do up—'Scout Percale,' I'll buy a dozen if they will sell them to me at 65c.

"'*Bath Robes of genuine Beacon Blanketing at $2.95*'—if anyone else than Bullock's printed that I should question it, for with the market conditions as they are it would seem improbable—

"'*Silk Waists at $1.95*,' of crepe de chine, natural pongee, China silk, figured and plain colors—

"You've made note of all the items I read so far, haven't you? I would not want to miss a single one of them—and here are

"'*Twenty-five dozen sample Undermuslins at 75c*, gowns, envelope chemise, and petticoats—made of sheer dainty nainsook, and '*Camisoles at 75c*—silk camisoles—of wash satin or crepe de chine, in flesh color only.'

"'*Corsets*, front and back lace, 30 dozen in sizes 19 to 32—made of heavy coutil and Treco mesh'—I venture to say that there are many included at much less than half price *at $1.45*—

"'*Brassieres of muslin and some of mesh at 35c*—25 dozen in sizes 34 to 48—

"'*Girls' Middies, at 95c*, 8 to 22 sizes' and '*Middy Shirts at 75c*.' You'd better outfit your girls for the coming school year, for here are *Gingham Dresses, too, at 55c*, yes, 6 to 14 years, so the sizes are just right—

"'*Sleeveless Wool Sweaters at $1.95*—Saxony wool yarn'—I'm glad I decided not to knit that one I had in mind; just think what I will save on the yarn—'Just 5 dozen'—better put the sweaters near the top of the list—

"'*Women's Leather Hand Bags at $1.75*, some with small coin purses—nickeled or leather covered frames—colored linings'—'*Envelope Purses at $1*'—'*Utility Bags at $1.50*'—that's just what I've been wanting for my shopping and knitting—'large size, plain or plaited.'

"'*Women's Linen Initialed Handkerchiefs at 5c*' — Linen, mind you—I don't care whether they have my initial or not when I can get real linen handkerchiefs at 5c each—

"'*100 pairs of Women's Satin Pumps in white, blue and red—at 95c*' and '*200 pairs of women's Leather Oxfords and Pumps—small sizes only at 95c pr.*'—I know there will be many women who will want these shoes so if you want to go with me, you can make up your mind you will be waiting outside of Bullock's before nine o'clock, Monday morning—

"'*Women's Kid Gloves at 95c*'—just think—'from a well known maker—made of very fine soft kid, factory mended—black, white, gray and tan—good assortment of sizes.'

—"'*Women's Full Fashioned Silk Stockings at 95c*—black, white, gray, brown and fawn—Slightly irregular in the weave'—

—"'*Children's mercerized Lisle Socks 25c pair*—colored tops,' we can buy for both Nancy and Dorothy for sizes 5 to 8½ are included—

—"'*Women's Silk Top Union Suits 95c*—just fancy, Silk Top suits with lisle drawers—unusual'—I should say they were *very unusual*—'cuff knee style, sizes 34 to 40'—

—"'*Val. Laces at 25c bolt*—12 yard bolts of edgings and insertions, different widths and patterns—a special purchase, specially priced for this Monday of Clearance'—

—"'*Silk Georgette Crepe $1.15*—40 inches wide—16 different shades'—'Silk Net at 55c yd.—40 inches wide, some pieces slightly irregular, over 20 shades.'

—"Here you are, Harry!

"'Men's Silk Shirts $2.25!

—'shirts that were never made to sell at such a low price, *slight imperfections in the weave*,' oh, yes, and '*fiber shirts, a special purchase*—4 to a customer and no phone or mail orders'— It's a good thing they did place a limit, for at $2.25 silk shirts would not last long, no matter how many there were when the store opened—

—"'*Men's Pajamas $1.55*—two-piece styles of madras, oxford cloth, poplin and mercerized fabrics—not all sizes in each material, but all sizes in the assortment'—

—"'*Men's Silk Socks at 50c*—black, gray, brown, navy and green—Imperfections that are hard to find—all regular sizes' and 'Men's Fiber Socks at 35c pair—3 pairs for $1.00—in black, white, gray, brown, Palm Beach, navy and green—some have tiny mended places'—

—"'*Boys' Suits at $4.45*—belted, close fitting models in gray and brown—Just 90, while they last.'

—"'*Boys' Wash Suits $1.45*—sizes 3 to 10 years and others at $1.85' we'd better have a look at them, too—

—"'*Stationery at 25c box*'—'*Yarns*, Art wool, Vicuna, Shetland Floss and four fold in the wanted colors—*25c ball*'—'*Steel Knitting Needles 10c card*—sizes 10 and 11'—

—"'*The Coronet Hair Brushes at 85c*'—that's the kind that you can lift right out of the brush and wash the rubber cushion and bristles and slip right back in again—

—"*And the Yardage Goods*—Just listen—

—"'*1000 yds. White Weaves 19c yd.*—short ends and odd pieces of Pajama checks, long cloth, nainsook, fancy white madras, white voiles and flaxons—' and

—"'*1000 yds. 12½c*—white stripe and check Dimities and check Nainsook—Mill ends'—'72 in. *Mercerized Damask 60c*, 500 yards in mill lengths'—'*1500 yds. Cotton Weaves 25c*.—Novelty foulards, Kiddie Kloth, mercerized Poplin, and pongee, percales, Jap crepes, plaid Gingham, white and fancy outings—usable lengths and odd pieces'—

—"'*1000 Huck Towel Ends 5c*—14x16, 16x18 and 18x20 inches—plain white or red bordered'—

—"'*Turkish Towels at $2 dozen*—50 dozen of the 16x32 and the 17x34 inch'—

—"'*Fine Curtain and Drapery Materials 35c yd.*—Filet Net, Cretonne, Tapestry, Colored Madras and colored Marquisette—'—'100 pairs Nottingham and Marquisette Curtains at 85c pair'—'49x90 inch Couch Covers $1.25—'

—"'*40 in. Silk Crepe de Chine 95c yd.*—white, flesh and pink—just 300 yards—'*40 in. fine Wash Satins $1.40* in flesh and white'—'*1000 yds. Silk Mixed Shirtings, and Foulards and Shantungs at 45c yd.*'

—"'*500 yds. Dress Goods 95c yd.*—36 and 40 in. French and Storm serges—44 in. striped and plain Mohair, 42 in. check mohair, 42 in. wool crepe weave and 42 in. granite cloth'—

—"Every Section just teeming with interest—We'll not just make it a point to shop, we'll make it a point to shop thoroughly in every Section of Bullock's Basement Store, Monday"—

"Ask Your Neighbor!" **Bullock's** Los Angeles "Tell Your Neighbor!"

WOMEN.

New York City has over 30,000 alien women.

In Oregon the wages of women are regulated by law.

Female pawnshop clerks have proved a failure in New York City.

More than 1,000,000 English women are employed in making munitions.

Twelve per cent. of the workers in the Maxwell Automobile Company plant in Detroit are women.

The bill to extend suffrage to the women of France has been tabled in the Chamber of Deputies.

Girl ushers will be used in the Chicago National Baseball Park when the club plays at home hereafter.

Twenty-two women were candidates for election to the Dutch Parliament at the recent election held in Holland.

The Cleveland Chamber of Commerce is planning a school where women will be taught to become plant managers.

France has 1,500,000 widows on the government pension list.

When a call was issued for volunteers to save the bumper blackberry crop at Huntington, W. Va., practically the whole population responded. Blackberry picnics have been the rage among the women, who worked in chic sunbonnets and neat frocks.

One of the first women's societies in the Middle West was the Female Bible Society of Piqua, O., organized just 100 years ago.

For the first time in its history the Pharmaceutical Society of Great Britain has elected a woman to a seat on its council.

It is estimated that 1000 negro women in Birmingham, Ala., and vicinity are now engaged in manual labor formerly done by men.

Because of the scarcity of men on account of the war, eight girls were called on to act as ushers at a recent society wedding at Glen Ridge, N. J.

Members of the Women's Relief Corps of the G.A.R. in Huntington, W. Va., hereafter will salute all men in khaki.

Of the over 4500 women employed by stockyard firms in Chicago, over 40 per cent. are married and have children.

Many of the dress manufacturers throughout the United States are now sending out women instead of men as salesmen.

The only girl city controller in the country is Miss Bessie Townsend, who has successfully filled the office in Atlantic City through three administrations.

The bureau of civilian marksmanship of the War Department is encouraging the establishment of women's rifle clubs.

From fresco paintings of women in the Cretan palaces of about 2000 B. C. it is learned that the women of that time pinched in their waists, wore elaborate coiffures, shoes with high heels and hats which might have come from a Parisian hatshop.

Mrs. Thomas J. Preston, Jr., the White House bride of Grover Cleveland, is the first woman to be elected a member of the Executive Committee of the National Security League.

Australian women have invented the spiral sock, which is being introduced into this country. They are soft and clinging, without heels, and are said to outwear three pairs of the other style.

One of the most difficult problems facing Dr. Alice Barlow Brown of Winnetka, Ill., who has established clinics in the department of Meurthe-et-Moselle, is to convince French peasants that bathing their babies will not kill them.

Unable longer to endure the sight of many volumes dealing with Germany and its culture in her library, Mrs. William E. Day of William E. Day of Wilmington, Del., carried them into a lot near her home recently and applied a match to the pile. As the flames attracted neighbors, Mrs. Day announced what she was burning and said she "wished she had the Kaiser to put on the pile."

KAISER'S OPINION OF STEEL MASTS.

The Germans talked war and thought in terms of war as early as 1912, when Mrs. Thomas J. Usher of Detroit spent two years in Germany with her uncle, Dr. Arthur N. Davis, who for fourteen years was the Kaiser's dentist.

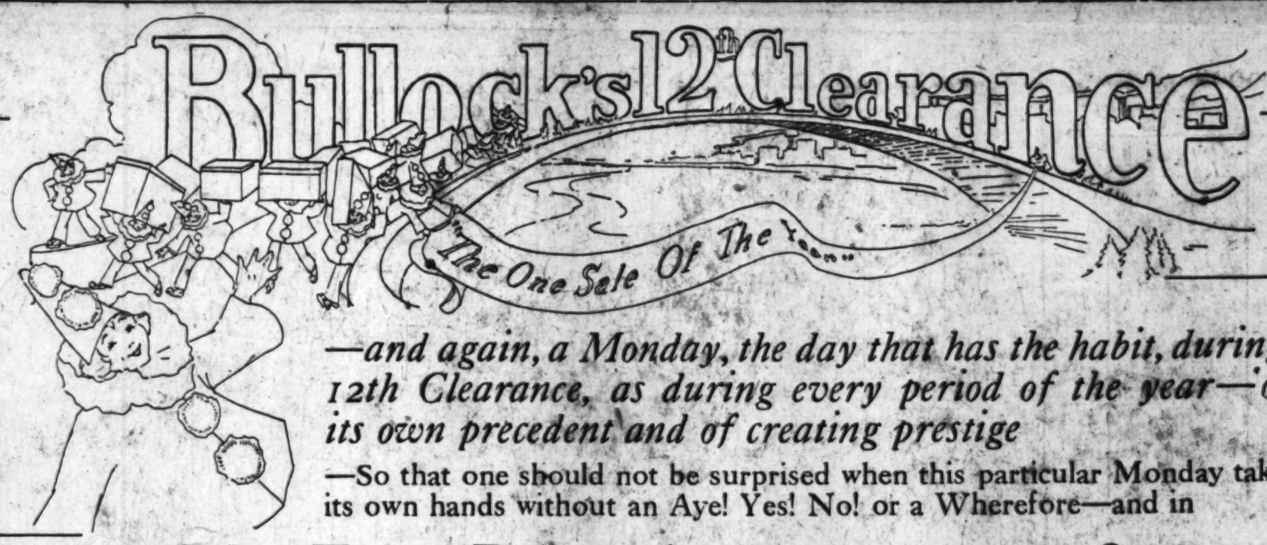
"When I was with my uncle, I often saw the Kaiser," Mrs. Usher says. "On days when the Kaiser had an appointment with my uncle, the streets around the house would be cleared of traffic for two hours before the Kaiser's arrival, and secret service men placed about.

"My room was at the front of the house, and I would watch the approach of the Kaiser and his attaches. Usually three motor cars came with him, but when he advanced to the house all attendants were several yards behind. He came alone, a striking figure, resting his hand on his sword."

It was the first month of Mrs. Usher's stay in Berlin that she first heard the Kaiser talk. It was at the time steel masts were introduced as a feature of the American battleships. When the Kaiser's opinion of the masts was asked he laughed and said, "Well enough for a tea party or as a trellis for vines, but for war——" and shrugged his shoulders as though in one gesture he was giving his idea of the American Navy in general.—[Detroit News.

Foresight.

An irascible and not very judicial person had been listening to a lengthy argument on whether Ireland should or should not have home rule. Finally he could contain himself no longer and burst out: "I wish they'd give 'em home rule and then give me the motion-picture rights."—[Outlook.



Today is the last day of the Allied War Exposition at Exposition Park. Visit it!

—Please allow us as much time as possible for the delivery of Clearance merchandise, which will be delivered as quickly as possible.

—Please do not send telephone or mail orders. And if you are a dealer please do not expect to participate in Clearance offerings. Please understand the spirit in which Bullock's reserves the right to limit purchases.

—and again, a Monday, the day that has the habit, during Bullock's 12th Clearance, as during every period of the year—of forming its own precedent and of creating prestige

—So that one should not be surprised when this particular Monday takes affairs into its own hands without an Aye! Yes! No! or a Wherefore—and in

The First Price Advertisements of "The One Sale of the Year"

—Announces a range of values, with ultra conservatism that could be proclaimed with Trumpet and Huzza. For it is to be a great Monday—in every sense of the word—a Monday in which many discoveries will be made—*of low prices—yes! And of values*, that all depend upon quality as well as upon price—that all measure up to that standard which is of Bullock's—and known among friends; and of *sincerity in service*—

—It should be your Monday—It will be if you will that it should—And you will WILL that it should be your Monday if you will take from this print even a modicum of that which it means—without exaggeration, but also without underestimation:—If you will remember that every section on every floor is heart and soul in this event;—if you will keep constantly in mind—the personality, the difference, and the realness of Bullock's 12th Clearance—"The One Sale of the Year."

—An afterthought—which is a repetition and may be important in its bearing as "an emphasis:"—It might not be amiss to repeat that Bullock's Clearance is NOT confined to a clearance of Bullock's stocks alone. Long ago, this event outgrew the possibility of such limitation. Now Bullock's Clearance extends itself as an outlet for the clearance of many manufacturers—importers—distributors of repute—and not a few purchases were made months ago, since which time persistent advances have multiplied and remultiplied their importance.

—And so, Monday there will be much for you to buy—much that has not been out before—much that should be very tempting at the prices that will prevail. Will you come?—Won't you?—Watch the windows and see—

Take for example, the *Rugs*—both Wiltons and Body Brussels (certainly you know how prices have ascended and how output has descended in rugs—yet here are 11.3x15 ft. Wiltons as low as $97.50 and 10.6x10.6 Body Brussels as low as $49.50)—and *Worsted* Wiltons (beautiful two-tone effects) 9x12 and 8.3x10.6 at $59.75. *Rag Rugs* at—listen, if you need a rag rug don't ignore this opportunity Monday. And 500 1 and 1½ yard carpet samples will go at 75c, $1.25, $2.25 and $2.95 (Axminsters, Body Brussels, Velvets and extra quality Wilton samples)—on the 6th floor.

—The TRUNKS—a carload of them there was—a carload of wonderful Wardrobe Trunks—registered, insured and guaranteed for 5 years—as little as $49.75—and the Bullock *Wardrobe* at $37.75—Dress Trunks at $11.95 (most unusual)—Fine Leather *Bags* at $9.95—Women's Enamel Hat Cases, $6.95— Oh, this is the time to buy luggage! When will you again be able to secure such values in trunks, bags, etc? Do not make the mistake of not seeing this great and good accumulation of luggage at the tiny prices at which it may be had during August—5th floor.

—Of the *Furniture*, (one examines the price carefully to be sure)—why, these furniture values are simply incredible,—and if you doubt it, then come Monday to see this *Mahogany Bed Room Suite* of 6 pieces at $147.00 (Queen Anne period)—the Ivory Enamel Beds, (twin size) $17.50, others as low as $9.75 (in full or three-quarter size), the magnificent *Overstuffed Davenport* at $97.50—Sample Box Mattresses at $15.75—and Chairs, odd pieces, and suites at proportionally unexpected prices—This is an opportune time to dress up your home—the Seventh Floor—

—For *Draperies*, you should lose not a moment in getting to the 6th floor, Monday morning. You should keep in mind those *Bordered Voiles* and *Marquisettes* at 40c a yard—those ready-to-embroider *Doilie Sets* of 13 pieces at 20c the set—those lively *Cretonnes* at 50c and 60c the yard—*Velvet Sofa Pillows* at $2.00—Cedar Chests at $7.75 (their eastern cost is more—30 in. long, 16 in. high, 16 in. wide)—and *Mahogany Floor Lamps* at $8.75— Really, is there any wonder that the Drapery Section is anticipating Monday with eagerness?—the 6th floor—

—Would you buy a *Thermos set for $6.50?* (which includes two 1 quart size genuine Thermos Bottles and a carrying case of Thermoline)—or a *Linene Duster Coat for $1.25* (motorists, attention!) or an *Eveready Flashlight* at 50c (1½x6½ inches—none to dealers) or *Men's Lunch Kit* with Vacuum Bottle for $1.95—or Water Bags and Men's Caps at fractionized prices—then come to Motor Accessory Section Monday for they will be ready for you—on the 1st floor.

More *Silk Shirts* at $6.85 (for men) will be out—(you know the superiority of these shirts if you were here the first day of August)—*Athletic Union Suits* at $1.45 to $2.45—Pajamas at $1.95—of silk at $3.95—Excellent *Madras Shirts* at $1.35 and $1.65—*Fibre Shirts* at $3.95—*Wonder* Ties at 95c—(Bullock's Men's Store has never done better and you should share—as you will if you come to see)—1st floor.

There will be 300 pairs Women's Boots, Oxfords and Pumps at $3.45, especially featured, and to augment the splendid Footwear that is offered at $4.95, at $5.95 and $6.95—showing the way to important savings with prices that are unusually low—the First Floor.

And here we find clocked silk stockings at $1.15 ("Emphasize it," says the one in charge—"think of buying first quality silk stockings with lisle tops and soles at such a price!") In black, white and good color assortment. "Then *wonderful* all silk stockings at $1.35—really marvelous values in a beautiful heavy quality. These came as slightly imperfect, but we find most of them perfect," she added. In black, white, pearl, medium dark gray, pink, champagne and all shades of brown. Come early to get them—the First Floor,

Gloves—Yes, indeed— *Perrin* wash-cape Gloves at $1.35 a pair—the domestic Perrin in P.X.M., in Fawn, mastic and a few white. Also real French Kid Gloves at $1.10, in white only—(think of that!) and silk gloves at 65c—the Milanese weave—2 clasp—Too good to resist—the First Floor.

Now the *Silks*, just glance at them, if you will! —40 in. Satin *Charmeuse*, $2.10 (many colors)—at *$1.45* a yard will be 36 and 40 in. Fancy stripe *Taffetas*, 35 in. Evening shaded *Satins*, and 40 in. Hindu *Crepes*, colored *Satins*, Silk *Voiles*, *Foulards*, *Brocades*—32 in. *Crepe* and *Broadcloth* Shirtings, $1.95—32 in. all *Silk Ginghams*, $1.95—35 in. fancy Dress *Taffetas*, $1.75—40 in. *Crepe de Chine*, *$1.35*. 36 in. *Wash Satin*, $1.75—(How can you miss that?)—These are just a few—there are many more to meet you in that busy Silk Store Monday morning—Second Floor.

—*Stationery* at *30c a box* will be a feature while 500 boxes last (and paper has advanced 60%)—and *Initialed Stationery*, 50c box—*Cross Stitch Linen* 50c box (very fine quality).

—And *Notions* will abound under the following highlights: Veilnetts, 6 for 45c—Human Hair Nets, 4 for 25c; *Dress Fasteners*, 6 cards for 25c—*Lingerie Tape*, 10c piece—*Romper Elastic*, 5c yard—*Waved Trimming Braid*, 5c piece—Bias Seam Tape, 10c piece—*Children's Hose Supporters*, 15c pair—Linen Finish Thread, 5c spool—

—Look at the Toilet Articles that have responded to the call: *Kremola Cream, 90c—Madame Ise'bells Complexion Powder, 35c—Corylopsis Talcum Powder, 10c—Bathing Caps, 35c—Sanitol Tooth Paste, 2 for 35c—Tooth Brushes, 15c—Bath Sprays, 85c*—A jar of *Melba Cream* and a box of *Melba Lov'me Complexion Powder* for 95c —*Armour's Bath Tablet Soap*—4 cakes for 25c—and many more that space does not permit—on the 1st floor.

The Woolens say, "We will offer 40 in. all *Wool Plaids* at $1.35 a yard—and if Milady so desires, we will Cut, *Baste* and *Fit* a beautiful *Skirt* for only 95c for the work, if she selects her woolen from the many now ready for summer and fall in Bullock's stock." Isn't that an opportunity?—the Second Floor.

Just consider these *Linens*, if you please; offered much below present quotations, in many instances they are not procurable at any price—and the Linen man says: "I wish I might convince every customer of Bullock's with the importance of supplying her linen requirements from these phenomenal clearance values." Here are a few: 18x36 in. pure Irish Linen Huck *Towels*, 50c each—15x22 in. pure Irish Linen *Towels* 35c ($4.00 doz.)—18x36 in. hemstitched Union Linen Huck Hand *Towels*, 35c—Heavy double thread *Turkish Bath Towels*, 22x42 in., 35c ($4.00 doz.)—20x20 in. Irish Linen *Napkins*, $3.95 doz.—64 in. Irish *Linen* Table *Damask*, $1.50 yard (50 per cent. less than the price of cotton *Damask*)—Pure Linen Lunch *Cloths* at $4.50 each—etc., etc., embracing dozens of very rare linen opportunities that no woman should ignore—the Second Floor.

Cottons are not to be outdone, for here are 1200 yards Dress *Ginghams* at 15c yard—Zephyr *Ginghams* at 25c—45 in. *Chiffon Voiles* at 35c—white *Skirtings*, 35c—white *Gabardine* at 50c—2500 yards plaid *Nainsilks* at 25c, and so on into yards and yards of the most desirable values of the hour—Here is another: 32 in. Scotch *Flannels* at 35c a yard and 27 in. *Outing* at 18c yard—these on the Second Floor.

—Women's Handkerchiefs 25c (all linen with embroidered corner designs, and do you know that linen handkerchiefs are hard to get to sell even at regular price)—And *Handkerchiefs at 17c* (pure linen, lawn and shamrock)—*Ribbons* 35c yard (wide jacquard hair ribbons) —also wide sash ribbons at 85c (much under worth)—*Silk Bags at $2.95* (exquisite selections that you should buy for Christmas gifts)—*Beaded Bags* at $1.00—these on the First Floor.

—Certainly *Bedding* should come in for its value participation—and certainly bedding has come in for here are 74x84 in. crochet *Spreads* at $1.45—others at $2.45, $2.75, $3.75 (each a worthy value)—and 72x84 *Cotton Batts* at $1.00—*Sheets?* To be sure, 72x90 in. at $1.30—72x99 and 81x90 at $1.45—81x99 at $1.60—*Pillow Cases* 42x36 in. at 35c—(who could wish for more)—the Sixth Floor—

—From the Book Store comes *Bibles at $1.65*—(self-pronouncing bibles bound in flexible genuine leather—a remarkable value)—and hundreds of reprint copyrights at 40c the volume—on the 2nd floor.

On the Third Floor the Millinery Salons will blossom out with the most adorable *Velvet Hats* and Hats of satin with Taffeta at *$5.95*—particular envoys to this "One Sale of the Year"—particularly irresistible for Fall, and at $5.95, why—of course, you will be here early Monday!—the Third Floor.

—And *Glove Silk Vests* $1.50 (in the knit underwear section)—also *Glove Silk Knickers at $2.25*—wonder values.

Then there are *Athena Union Suits* at 85c and *Athena* Vests at 45c—*Athena* Cotton Drawers at 50c—(you know how anxious many will be to see this news of Athena)—*Boys' Union Suits* at 45c—the Fourth Floor.

Here are *Ivy Corsets* at $1.95 and $2.95—beautiful pink brocades, and white coutils—many models—you should buy 3 or 4 at such prices—and *Brassieres* at $1.00, of pink wash satin—at 75c of muslin—the Fourth Floor.

The Girls' Store will bring out 45 doz. *Middies at 95c* —in size from 8 years to size 46—a sample line—the Norfolk and regulation styles—They will be seized upon early, so don't be late—4th Floor.

The Boys' Store proclaims Boys' Knicker Suits at $8.75—Overcoats at $4.95—Wash Suits $2.95—all specially special and worth your very earnest investigation—for school days are not far away—the Fourth Floor.

—Let us enter the Balconies of Bullock's Hill St. Building (The Beauty Gift Shop of the West)—and see the *Cut Glass* that is offered at striking reductions (such possibilities are seldom offered and they'll not be neglected, so come!)—Then there are *Art Glass* vases, baskets and the like—*Art Figures* and *Busts*—a few *Bronze* objects—and *Pyrex Casseroles* with pierced nickel plated frame at $2.95 in the usual shapes; the oblong at $3.50—(How they will go!)—*Mahogany Nut Bowls* with clamps at $2.75—*Hand Painted China* Bread and Butter Plates 50c each—*Pottery* Flower Bowls and Vases—*Electric Lamps* (eloquent prices at fascinating prices—and, oh, so much of "This and That and Everything to please you, Monday—Balconies Hill St. Building.

—*P. S.—15 Canary Birds with cages will be offered Monday at $5.00—Hill St. Bldg.*

Now please just let your eyes contemplate the Art Needlework Section (isn't it a beautiful section?) and its tempting Monday offerings: Allover *Lace Scarfs*, *Center*, *Luncheon* and *Between Meal Cloths*—('way down in price)—stamped *Turkish Towels*, 25c to $1.00—stamped nainsook *Underwear; Combinations* at 55c—*Gowns* at 75c—*Pockets* at 25c—*Filet Lace Patterns*, *Scarfs*, etc., at particular Clearance prices (you will find much to attract you in the Art Needlework Section—1st Floor of Bullock's Hill St. Bldg.

"Tell Your Neighbor!"

Bullock's Los Angeles

"Ask Your Neighbor!"

Clearing House
FOR THE ENTIRE SOUTHWEST.

Today
is the last day of the Allied War Exposition at Exposition Park. Visit it!

ring Bullock's
—of forming
y takes affairs into
99

uzza. For it is to
f low prices—yes!
ndard which is of

u will take from this
r that every section on
ness of Bullock's 12th
repeat that Bullock's
tation. Now Bullock's
a few purchases were

at the prices that will

General Classified Section.

Los Angeles Sunday Times

Part IV: 10 Pages.
COVERING THE COUNTRY.

XXXVII. SUNDAY MORNING, AUGUST 11, 1918. ON 'CHANGE | Where Men Meet For Barter, And Where Things Are Doing.

CLASSIFIED INDEX.

	Page.
[illegible]	1
[illegible]	1
[illegible]	1
[illegible]	1
[illegible]	1
[illegible]	1
[illegible]	1
[illegible]	1-2
[illegible]	2-4
[illegible]	3
[illegible]	3
[illegible]	3-4
[illegible]	4
[illegible]	4
[illegible]	4-5
[illegible]	5
[illegible]	5-6
[illegible]	6
[illegible]	6
[illegible]	7
[illegible]	7-8
[illegible]	8
[illegible]	8-10
[illegible]	10
[illegible]	10
[illegible]	10
[illegible]	6-7
[illegible]	7
[illegible]	7
[illegible]	7-8
[illegible]	8
[illegible]	8
[illegible]

Classified Liners.

WANTED—HELP—
Male.
Miscellaneous.

WANTED — TUCKER'S HOTEL RESTAURANT, Employment Agency, 213½ W. 2nd st. Night cook, Arizona, to shift; fry cook, small place, $17.50; night cook, beach, $20 and room; city, $21; fry, chops house, $25; second, nice place, $20 days, $21; cook and pastry, beach cafeteria, $20 week; fry, 6 days, $15; also $20; fry, beach, $20, $22.50; 15 waiters, city counter, nice place, $12 to $18 week; driver Ford delivery, $15; night porter, Catalina, $60 found; laundry washer, hotel country, free fare, $60 fd.; night clerks, $60, cook; hotel porter, $60, room; kitchen men, dish washers, city, country, $11 to $16 week. Call TUCKER'S.

WANTED—RAILROAD CLERKS, SEVERAL POSITIONS for men with recent freight experience at salaries from $80 to $115.
BOOK-KEEPER, city, very desirable.....$90-$100
STENOGRAPHER, city, A-1 future.....$105
BOOK-KEEPER capable of using the Comptometer, rough casting machine, Ariz.....$125
GENT. OFFICE CLERK, city, age 19-25.....$75
CALIFORNIA COMMERCIAL SERVICE,
Brockman Bldg. "The Satisfactory Agency."

WANTED — MEN, IF UNCLE SAM CAN'T USE you, come and see us; let me touch you assaving, cyaniding, oil flotation or muffing. Place yourself in a position to earn some real money. We have many of the city's operations waiting when you can earn $125 to $300 a month? BEDGEY LABORATORY, 625½ S. Spring st. See Mr. Bedgey. To Learn Trades.

WANTED—TRACTOR MEN, MECHANICS, ENGINEERS, demonstrators, salesmen; big demand and great future for trained men in this splendid growing industry. Write or stop about course of training, which will fit you for big wages in above lines. NATIONAL LOCOMOTIVE SCHOOL, Figueroa at Eighth st. (See limit ads, adv.)

WANTED—1263p PHONES, MAIN 1005.
SWEDISH AMERICAN EMPLOYMENT AGENCY,
1013 South Broadway.

Chauffeur and valet, $100; gardener, $50; chauffeur, good gardener, $65, found; milker, 10 cows, $75; farmer, $60 and board; cook, $60; porter, $60; man, porters and janitors, $65. Many others.

WANTED—MEN, WHY STAY COOPED UP IN AN office at starvation wages, when you can go to the mines and command from $135 per month? Biggest demand in history for men at the mines. Let us teach you managing, milling and oil flotation. BEDGES LABORATORY, 625½ S. Spring. See Learn Trades adv.

WANTED—WILL GIVE USE OF FINE ROOM and bath for services one or two evenings per week of good typist. Must be high class man and furnish best of references. Excellent opportunity to work into a good position as secretary's assistant. Address D, box 208, TIMES OFFICE.

WANTED—MEN, SOME OF YOU FELLOWS WHO think you are too old to learn a new trade, come in and talk with me. I have taught them up to 55. The mines must have assayers under 21 and over 21. BEDGEY LABORATORY, 625½ S. Spring st. See adv. To Learn Trades.

WANTED—LECTURE, MONDAY, AUGUST 12TH, 8 p.m., subject "Semi-annual Question Box." Arthur M. Loomis, C.P.A., in charge. Questions on accountancy submitted by the student body will be answered. Admission free. 6TH FLOOR BLACK BLDG.

WANTED—20 MEN AT ONCE TO STUDY ASSAYing and oil flotation with the Bedgey system; making at $150 a month; are you earning that much now? If not, you are the man I want. BEDGEY LABORATORY, 625½ S. Spring st. See Learn Trades adv.

WANTED—THOROUGHLY EXPERIENCED STOCK and parts keeper for high class automobile repair business, $25 per week to start; advancement for competent man. Apply 10 a.m. Monday, Sunday, DIGNOWITY & KIRKPATRICK, 1021 S. Grand av.

WANTED — FIRST-CLASS BOOK-KEEPER AND all-around office man, able to handle general books and check with general office work; salary $90-$100 to start. Give full particulars, in confidence, in reply. Address PC, box 301, TIMES SPRING ST. BRANCH.

WANTED—I WANT SALESMEN, MUST BE LIVE WIRES; I HAVE A GOOD POSITION FOR YOU IF YOU ARE LIVE. Call at room 1, 2nd floor, 9 AND 12 A.M., MONDAY. GRANT McCARTNEY, 346 S. BROADWAY.

WANTED—RELIABLE EXPERIENCED WORKING manager and experienced man to handle our 200-room hotel Broadway, well established, good income and growing; vacancy business; good plenty other business affairs claiming attention. THE McCARTHY COMPANY.

GENTLEMAN OF GOOD APPEARANCE AND HABITS, who has had mercantile experience, to assist in management of enterprise located in San Diego. Call between 11 and 2 p.m., Monday, ROOM 311, PRESTON BLDG.

WANTED—BOOK-KEEPERS TO KNOW THAT I frequently have calls for combination bookkeeper and assaying double-up position." Prepare at big no. Let us teach you assaying. HEDGES LABORATORY, 625½ S. Spring st. See adv. To Learn Trades.

WANTED—BARTENDER, ONE UNDERSTANDING cigars, for exclusive club in city. One not subject to draft and able to furnish best of references. Address C, box 124, TIMES OFFICE.

WANTED—WE WILL TEACH A FEW MEN OXYacetylene and electric welding and cutting; graduates are assured of good pay. CALIFORNIA WELDING WORKS, 149 N. Broadway, 03586. (See Instruction Course adv.)

WANTED—ACTIVE YOUNG MAN FOR FACTORY work. Must live S. P. car line. Call steady work. Apply Monday morning. Carranza car to avenue 58, TALBERT WHITMORE, 2620 Lacy st.

WANTED—RELIABLE MAN OVER 35 TO HELP at light manufacturing business; will pay $150 per month, clean, light work, $250 required, fully guaranteed; no experience necessary. Call 2529 S. MAIN ST.

WANTED—GOOD, STRONG, HUSKY BOY, FOR stock work. Must be willing, ambitious worker and wants to go ahead. Apply morning only, Superintendent, N. B. BLACKSTONE CO., PAST, Broadway at 9th.

WANTED—A-1 RETAIL MAN BETWEEN 21 AND 30 for good line; $20 per week; increase from $18 to $20 to start. Good opportunity for hustler. Call at 126 S. BEAUDRY, 10 a.m., Monday. See MR. BACKELARDE.

WANTED—MAN TO DO DELIVERY WORK AND collecting. Must have some sales ability and be able to drive Ford. Steady work at $18 a week. Address L, box 208, TIMES BRANCH ST. BRANCH.

WANTED—2 MEN FOR TIRE BUSINESS, ONE experienced vulcanizer, one tire changer, one man who will learn vulcanizing. Apply Monday morning, 8 A. M. WADE TIRE & RUBBER CO., 512 W. 8th st.

WANTED—MAN OF GOOD ADDRESS FOR STEADY outside position, one having laundry experience preferred. Apply Monday and Tuesday, DIAMOND LAUNDRY, 5th and Flower.

WANTED — EXPERIENCED HOUSE MOVERS, with or without equipment, good wages to competent men. Address R, box 169, TIMES OFFICE.

WANTED—GENERAL HELP TO WASH CARS AND do general floor work in garage, at Soldiers' Home. Top wages to right man. PHONE 20473, Sunday.

WANTED—FIRST-CLASS EXPERIENCED MILLhouse man, also man experienced in mixing young men. Main 852. BURR CREAMERY, 8th and Towne.

WANTED—MEN TO FILL GREAT DEMAND FOR BARBERS AT GOOD SALARY; MOHLER COLLEGE IS OPENING A SPECIAL CLASS AT CITY GATE. WAGES WHILE LEARNING. 429 E. 8TH.

WANTED—MEN, LEARN VULCANIZING. BIG demands, large salaries. Individual practice; instruction under expert instructor. Largest and best equipped shop. 1090 S. MAIN. See ins. ad.

WANTED—BRIGHT BOY, 16 TO 18 TO MAKE himself generally useful in ladies' neckwear factory. Apply TRUITT & SOUTH, room 709 Jeffries Bldg., 117 Winston st.

WANTED — SEVERAL RELIABLE MEN FOR wholesale milk route, good openings for right parties, regardless of experience. See MR. FERGUSON, Crescent Creamery, 241 Winston st.

WANTED—MAN WITH A MOTORCYCLE FOR collection work two days each week. Address JO, box 595, TIMES SPRING ST. BRANCH.

WANTED—YOUNG MAN WITH MOTORCYCLE TO deliver meat. Steady work and good pay. Call Monday, 2489 W. WASHINGTON. Must furnish references. Phone West 52099.

WANTED—CARPENTER FOR SMALL JOB. Will exchange guaranteed dental work. Address D, box 13, TIMES OFFICE.

WANTED—FIRST CLASS AUTOMOBILE TRUCK engineer, experienced man only. 1270 S. GRAND. 12290.

WANTED—SEVERAL BOYS 15 TO 20 YEARS for factory work. BOYLE MFG. CO., 31st and Santa Fe.

WANTED—EXPERIENCED PRESSER ON HOPPman steam irons. Apply A. K. BRAUER & CO., 240 S. Spring st.

WANTED — MEN, START AN AUTOMOBILE laundry, $50 to $75 weekly. Write for particulars. CROSS, 19 Bodge ave., Buffalo, N. Y.

WANTED—YOUNG MAN TO LEARN WINDOW trimming as assistant. UNITED CIGAR STORES, Mr. Snyder, 143 S. Spring st.

WANTED—MAN TO LEARN SHOW CARD TRADE, best chance for advancement. MAMBO CO., 221 West 5th st., Room 22.

WANTED—REGISTERED CITY VOTERS TO CIRculate a petition. 528 CHAMBER COMMERCE BLDG.

WANTED—EXPERIENCED TIMEKEEPER AND check man. Exceptional references. SOUTH 2246-W.

WANTED—DRIVERS FOR WHOLESALE MILK route, see FERGUSON, CRESCENT CREAMERY, 241 Winston st.

WANTED—GOOD HYDRAULIC ELEVATOR OPerator, who understands janitor work. SAN FERNANDO BLDG.

WANTED—10 MEN TO WORK IN THE OIL fields. Expenses paid. Apply at once at EAST 27TH ST. AND SANTA FE RAILWAY TRACKS.

WANTED—THE MAN FROM GLENDALE WHO called at garage for position, to call again at 2317 S. THOMPSON ST.

WANTED—MOTORCYCLE COLLECTOR, CITY and county experience. Able to give bond. MR. MANN, 441 Citizens' National Bank Bldg.

WANTED—BOY FOR HELPER IN AUTO REPAIR shop. Good change for right boy to learn business. 247 W. 37TH ST., Monday morning.

WANTED—EXPERIENCED FINE PAPER STOCK cutter. Call 243 S. Los Angeles st. Ask for MR. GOSMANN. Phone 60601, Main 8289.

WANTED—BOY WITH WHEEL. MERRIDE PRINTING CO., 216 W. 2nd st.

WANTED—ALL-AROUND MAN FOR JEWELRY store; steady position. THE McKLLAN JEWELRY CO., 309 S. Hill st., Los Angeles.

WANTED—MAN WITH MOTORCYCLE OR FORD for collecting. OVERELL'S, 7th and Main.

WANTED—MEN PAST 50 YEARS TO READ ADV. in Business Investments column for 30 men.

WANTED—2 FOUNDRY HELPERS. APPLY 2741 COMPTON AVE.

WANTED—WRINGER MAN, APPLY 710 W. 3RD.

Store and Office.

WANTED — EXPERIENCED GROCER 21 TO 40 years of age, for permanent position; opportunity for advancement in sales department. Apply MR. H. C. INGILS, care H. Jevne Co., Sixth and Broadway.

WANTED—2 MEN FOR CLERICAL WORK IN warehouse, not over 25 years old. Asst. bookkeeper, under 25 years, $70. HOFF'S VOCATIONAL BUREAU (Agency), 7th floor Douglas Bldg.

WANTED—YOUTH TO ASSIST IN OFFICE AND handle some cash, must be smart at figures, good opportunity to acquire knowledge of bookkeeping. Address G, box 532, TIMES SPRING ST. BRANCH.

WANTED—BOOK-KEEPER, SINGLE MAN, EXPERienced in dairy and farm accounting and typewriter; willing to assist in light work if required. Live on farm twenty miles from Los Angeles. Apply 1120 TRUST AND SAVINGS BLDG.

WANTED—DELICATESSEN SALESMAN. MUST speak unbroken English. Apply at once, MR. W. SCHMIDT, care of H. Jevne Co., 6th and Broadway.

WANTED—1 OPTICAL SURFACE MAN, 1 BENCH man, permanent positions and advancement. Apply R. W. REYNOLDS CO., 300 Metropolitan Bldg.

WANTED—YOUNG MAN FAMILIAR WITH GROcery delivery and help in store; one accustomed to Pico Heights preferred. Apply NORMANDIE GROCERY, 10th and Normandie. Wils. 622.

WANTED—FIRST CLASS CLOTHING SALESMEN; best appearance, permanent position; good salary. Apply at once, ROBERTS & CLARK, 5th and Broadway.

WANTED—INTELLIGENT, RELIABLE MAN TO check and take orders over telephone from 7 p.m. to 7 a.m. Call 538 SAN JULIAN. BRISTOL TAXI CO.

WANTED—BRIGHT YOUNG MAN WITH SOME store experience, but not essential. Capable of developing into responsible position. Apply FOREMAN & CLARK, 5th and Broadway.

WANTED—EXPERIENCED GROCERY STOCK man, drive Ford, some delivery. 2600 W. PICO.

WANTED—EXPERIENCED COLLECTOR FAmiliar with city. Address C, box 51, TIMES OFFICE.

WANTED—GLOVE CUTTERS FOR FINE WORK. No shaving, highest prices paid. Permanent work. MOSS, 1266 Mission st., San Francisco, Cal.

WANTED—OFFICE BOY, TO ANSWER PHONES, file letters. Apply Monday morning, 8 a.m. ARNOTT & CO., 112 S. Los Angeles st.

WANTED—COMMERCIAL AND MANUFACTURING firm wants young man stenographer, permanent. Address C, box 236, TIMES OFFICE.

WANTED—GLOVE MAKERS FOR FINE WORK. Highest prices paid. Permanent work. MOSS, 1266 Mission st., San Francisco.

WANTED—EXPERIENCED SHOE SALESMAN FOR ladies' and children's shoes. Apply DAILY BROS., Eureka, Cal.

WANTED—BOY WITH WHEEL, $5 WEEK. PARIS BUTTON WORKS, 315 S. Broadway.

WANTED—AT THE FIFTH ST. STORE, SALESmen, floor men, receiving room, checkers, delivery route men, transfer and C.O.D. men. Permanent positions with a splendid future. Apply SUPERINTENDENT'S office, 5th floor, 9 a.m.

WANTED—EXPERIENCED AUTO SUPPLY AND SPORTING GOODS SALESMAN. PERMANENT POSITION. GOOD SALARY. APPLY SUPERINTENDENT, THE BROADWAY DEPARTMENT STORE.

WANTED—MAN TO TAKE ENTIRE CHARGE of small country store in Nevada; must have some knowledge of book-keeping. Address K, box 537, TIMES SPRING ST. BRANCH.

WANTED — 6 MEN FOR PACKING MERCHANDISE. APPLY SUPERINTENDENT, THE BROADWAY DEPARTMENT STORE.

WANTED—SOBER EXPERIENCED STENOGRAPHER and book-keeper. Steady job for right man in office, bean and grain business. Hours 7 to 6. Salary $100. Apply in own handwriting, giving experience, references, age, exempt from draft, married or single. Address P.O. BOX 721, Oxnard, Cal.

WANTED—EXPERIENCED LEDGER MAN IN office of wholesale house, must write a good fast hand and use Burroughs's adding machine. Answer in own handwriting, stating age, reference, salary wanted and give telephone number. Address D, box 50, TIMES OFFICE.

WANTED—MAN THOROUGHLY COMPETENT TO take charge of stockroom and handle books for small garage. Give full particulars relative to age, previous experience and salary wanted. Address C, box 39, TIMES OFFICE.

WANTED—YOUNG MAN FOR SODA FOUNTAIN and work in drug store. Call HOLLY. 1714.

Salesmen and Solicitors.

WANTED—A NEW LOS ANGELES MANUFACTURING CORPORATION IS NOW READY TO MEET several high-grade men who are in a POSITION TO HANDLE THEIR PRODUCTS. THOROUGH EXCLUSIVE DISTRIBUTION IN THE COUNTIES OF CALIFORNIA AND ADJOINING STATES. WE ARE MANUFACTURERS OF A FAUCET THAT PROMICES HOT OR COLD WATER INSTANTLY WITHOUT THE USE OF A WATER BOILER. NO GAS NO WOOD NO COAL AND WITH ONLY ONE WATER-PIPE CONNECTION. THIS IS SOMETHING NEW AND EXPENSIVE TO OPERATE. TO THE PROPER MEN WE OFFER A NEW LINE OF BUSINESS WITH UNLIMITED OPPORTUNITY FOR FUTURE. FOR AN APPOINTMENT SEE MR. NICHOLS, WITH THE CLOVER ELECTRICAL CORPORATION, 505 UNION OIL BLDG. PHONE 14823.

WANTED—SALESMAN WITH FORD CHASSIS.

RETAIL ROUTE WORK. WE FURNISH BODY. $30 PER WEEK TO START. CALL 5817 PASADENA AVE.

WANTED—REAL ESTATE SALESMEN.

WE CAN USE TWO GOOD MEN
Several of our men have gone to war. We have good opening for house salesmen and experienced sales manager. We handle only high-class properties.
R. C. MITCHELL COMPANY,
Sixth Story Trust & Savings Bldg.
Sixth at Spring. 60817.

WANTED—
CALL MONDAY AND SEE OUR DEMONSTRATIONS. THOUSANDS ARE SELLING OUR BIG MONEY-MAKER. BILLS ON SIGHT.
AJAX MFG. COMPANY,
741½ S. LOS ANGELES ST.

WANTED—EXPERIENCED REAL ESTATE SALESman, strong in closing and a capable salesman, to sell homes in Wilshire district. Will give 40 per cent. Must be experienced; only sales he makes. Will have to supply own auto at own expense. Have constant supply prospects. Address Pk, box 459, TIMES SPRING ST. BRANCH.

WANTED—CLOSERS AND CANVASSERS WANTED for our NEW HOLLYWOOD CITY TRACTS. LIBERAL CONTRACT. CITY AND COUNTRY TERRITORY. SALARY AND COMMISSION.
HOLLYWOOD REALTY SELLING CO.,
6307 HOLLYWOOD BLVD.
HOLLY 4075. HOLLY 4075.

WANTED—
IF YOU HAVE A MACHINE AND WANT TO MAKE $15 TO $20 PER DAY CALL MONDAY AND BE CONVINCED.
SALES ON SIGHT.
AJAX MFG. COMPANY,
741½ S. LOS ANGELES ST.

WANTED—HIGH CLASS PROPOSITION FOR THE biggest money-making proposition in America. Now is the time to make $50 to $100 a week selling our new Service Meter. Sells on sight on copper plate from any soldier's or sailor's uniform. Everybody wants one. Choice territory. Permanent employment. Call between 8 a.m. and 2 to 4:30 p.m. 221 SECURITY BLDG.

WANTED — MANUFACTURER'S AGENT WANTS high-class salesman, typewriter or adding machine man preferred, to act as distributor for office specialty for Southern California. New article. Small capital required. Only applicant for right man. Small capital required. For appointment address R, box 125, TIMES OFFICE.

WANTED—AGENTS, STREET MEN, TRAVELING men, etc. Elsert's Finish Art Piece, President Wilson has acknowledged receipt of one from me. They are small and cheap; can easily be turned into a toothpick holder. Sample 20c. Money back. Call evenings. W. G. FLINT, 808 60th, Eureka, Cal.

WANTED — SALESMAN, EXPERIENCED DRY goods traveling salesman to represent large eastern house in Southern California. Good contract and salary. Write fully, enclosing photo and references. All communications held strictly confidential. Address C, box 21, TIMES OFFICE.

WANTED—MAN BETWEEN 21 AND 50, EXPErienced in checking retail goods. Must show past record for honesty and integrity. $18 per week. Call at 120 S. Beaudry, 9 a.m., Monday. See MR. HAGELBERG.

WANTED—MONEY-MAKING SIDELINE FOR salesman calling on stationery, drug department stores and confectioners. Write for particulars. GLENN D. HERTZLER CO., 320 W. 8th st., Los Angeles.

WANTED—YOUNG MAN 18 TO 20 TO CONNECT with large publisher. Can make from $5 to $8 per day while learning. Call Monday, 8 to 9 a.m., ready for work. T. THOMPSON, 438 Wilcox Bldg., 2nd and Spring.

WANTED—GOOD OPENING FOR 2 EXPERienced salesbook men, full line all kinds, straight or commission; reference and no boozefighters. Apply Monday evening, after 7 p.m., 2336 W. 27TH ST.

WANTED—EXPERIENCED SOLICITOR ON A timely specialty offer. No competition, easily sold. $5 and better daily. City or country. Call 8:30 a.m. or after 2, at 257 S. SPRING, room 1.

WANTED—
WE CAN USE TWO HUNDRED SALESMEN. SELLS ON SIGHT. CALL MONDAY.
AJAX MFG. COMPANY,
741½ S. LOS ANGELES ST.

WANTED — SHOE SALESMAN FREE FROM draft, to start, position in shoe town department store, good future opportunities for right party. Give references, salary, etc. SANTA ROSA DEPT. STORE, Santa Rosa, Cal.

WANTED—SALESMEN.
Get in line Monday and see what others are doing. Bills on sight.
AJAX MFG. COMPANY,
741½ S. LOS ANGELES ST.

WANTED—SHOE SALESMEN FREE FROM DRAFT for steady position; small town dept. store; good future opportunities for right party; give reference, salary, etc. SANTA ROSA DEPT. STORE, Santa Rosa, Cal.

WANTED—WELL APPEARING GENTLEMAN TO call on leading business men of Los Angeles. Letters of introduction furnished. Don't answer unless you are a finest talker. JOHN T. LAMBERT, Union League Club.

WANTED—2 OR 3 SALESMEN TO HANDLE well-known line, short hours, no Sundays, particulars call afternoons on O. L. BAUGHMAN, 319-B. N. Broadway.

WANTED—GOOD SALESMAN FOR VEGETABLE and fruit produce business. 900 S. SAN PEDRO.

WANTED—THREE GOOD SALESMEN TO SELL the best motor oil in the world, drawing account after first week. Address L, box 379, TIMES SPRING ST. BRANCH.

WANTED—TWO HIGH-CLASS SOLICITORS WITH insurance or collecting agency experience preferred. No commission. Capable can earn $75 per week. 405 I. W. HELLMAN BLDG.

WANTED—SALESMAN TO CALL ON DEPARTment stores, city or country, one having side line preferred. Call Monday a.m., 9 to 11. 1126 STORY BLDG.

WANTED — YOUNG SALESMAN WITH KNOWledge of wrapping paper business. Good chance for advancement. Give details. Answer treated confidentially. Address D, box 222, TIMES OFFICE.

WANTED—SALESMEN TO SELL MERCHANTS; can use several on high-class line, $35 weekly advance. Permanent. Address 420 FIRST NATIONAL BANK BLDG., Long Beach, Cal.

WANTED—HEAD FARMER, COUNTY FARM. Salary, including full maintenance, beginning $80 per month, advance after one year to $85, and further advance possible. Must be thoroughly familiar with farming and gardening operations in Southern California, the care and raising of poultry and draft stock, with successful experience in directing and overseeing the same. For information apply LOS ANGELES COUNTY CIVIL SERVICE COMMISSION, 1007 Hall of Records. Examination August 30. Applications on request.

WANTED— —WANTED— —WANTED—
DIE MAKERS, DIE MAKERS, DIE MAKERS.
STEADY POSITION.
BEST CONDITION.
HIGHEST PAY.
Apply any day this week.
HARVEY MACHINE CO.,
Open evenings until 6. 14th and Los Angeles st.

WANTED — GOOD BENCH AND FLOOR HANDS FOR MACHINE SHOP. STEADY WORK. APPLY FOREMAN, BOND SCALE COMPANY, 308 E. THIRD ST.

WANTED—ELECTRIC FIXTURE SHOP FOREman. Must be first-class maker and know the business thoroughly. Also one first-class fixture maker. State age and whether married or single. Also give references. Must be used to employment. INTER-MOUNTAIN ELECTRIC CO., Salt Lake City, Utah.

WANTED—YOUNG MAN ABOUT 17 OR 18 AS messenger and clerk in technical branch of moving picture plant, to commence duties about 25th inst. Apply in own handwriting. Must live in own handwriting. TECHNICAL DEP., TRIANGLE FILM CORP., Culver City.

WANTED—ENGINEERS, FIREMEN, OILERS AND water tenders, for steamer to pass U. S. examination for city licenses, and merchant marine from DIXON, 347 Douglas st., Temple car. 58260. See Mr. Ivers after 4 p.m.

WANTED—EXPERIENCED MACHINIST OPERator, sizzling creaming paper, wholesome working conditions; steady employment; state wages wanted. $29 plus. Write EXAMINER, Yuma, Arizona.

WANTED—ACTIVE ENGINEER OR FIREMAN, 21-25 preferred, for light garage shop, one hour's daily work. Steady position. Must furnish tools. Give reference, phone number. Address L, box 372, TIMES SPRING ST. BRANCH.

WANTED—TECHNICAL SCHOOL MAN, GRADUated as a machinist, as an assistant manager, in plant making money-saving equipment, for rubber, leather and heeling plants. Call for HOWARD, 506 E. 9th st.

WANTED—FIRST CLASS MACHINIST, GOOD PAY and steady work. In splendidly located town 3 miles from Los Angeles; best school and church facilities. EDISON ELECTRIC APPLIANCE CO., Ltd., Ontario, Cal.

WANTED—MATTRESS FINISHERS—WANTED—for steady position and good pay. MURDOCK & JONAS, 1240 INDUSTRIAL ST. Phone Main 943.

WANTED—FIRST CLASS TOOL AND DYE MAKers, good pay, steady work in splendidly located town 3 miles from Los Angeles; best school and church facilities. EDISON ELECTRIC APPLIANCE CO., Inc., Ontario, Cal.

WANTED—A FEW HIGH CLASS MEXICAN miners and laborers who can read and write English; special work. Address K, box 522, TIMES SPRING ST. BRANCH.

WANTED—ROUGH CARPENTER, $2.50 PER DAY, steady work. Take Huntington Park car, get off at Slauson Ave. and walk west. Apply to CONSTRUCTION CO., Boyle and Slauson ave.

WANTED — SIX FIRST-CLASS AMERICAN MAchinists and boilermakers. Physical examination required. Apply by letter to NEW CORNELIA COPPER COMPANY, Ajo, Ariz.

WANTED—
Cornelia Ford mechanics. Call today.
SPENCER KENNELLY, Ford Agent,
2540 S. Vermont ave.

WANTED—EXPERT BAKER; CALL GLOBE DAIRY LUNCH BAKERY, 248 Weidin Place, rear st. George Hotel, on 3rd st., between Main and Los Angeles sts.

WANTED—A COUPLE OF GOOD BLACKSMITH helpers. Apply Monday 7:30 a.m. ready for work. VULCAN IRON AND TOOL WORKS, 1300 N.

WANTED — EXPERIENCED WRINGER MAN OR man to learn in washroom; good pay and steady employment. QUALITY LAUNDRY, 1918 Paloma ave.

WANTED — MINER, TIMBERMEN AND MAchine men. Transportation advanced and deducted. Address L, box 409, TIMES SPRING ST. BRANCH.

WANTED—HUTCHER, ALL AROUND MAN, MARried, good steady job, house, cow, chicken and garden; $65 per month. Write BOX 176, ALPAUGH, Tulare Co., Cal.

WANTED—MEN, LEARN VULCANIZING. BIG demands, large salaries. Individual practical instruction under expert instructor. Largest and best equipped shop. 1090 S. MAIN. See ins. ad.

WANTED—BRICK MASON, PLASTERER, CEMENT men, to bid on work of house, East Pasadena. Take Monrovia car to Michillinda station, walk two blocks north.

WANTED—BODY BUILDER, EXPERIENCED MAN to build automobile truck bodies and cabs, 84-30 per day. STANDARD TRUCK CO., Body Dept., 2019 W. Pico. West 416.

WANTED—EXPERIENCED CAP OPERATOR. Good wages and opportunity for advancement. Apply METROPOLITAN HAT & CAP MFG. CO., 131½ 2nd st., Portland, Or.

WANTED—GILDERS, GOOD WAGES, 8 HOURS, RAISON & MORGON, 240 Post st., San Francisco.

WANTED—ONE FIRST-CLASS ART METAL worker, one understands forging thoroughly. Apply 401 N. BILL.

WANTED—FIRST-CLASS EXEMPED MECHANIC, permanent job. WILLYS-OVERLAND PACIFIC CO., 6250 Hollywood blvd.

WANTED—EXPERIENCED CARPET LAYER AND sewer. Apply AMERICAN DYE WORKS, 814 E. Washington.

WANTED—FIRST-CLASS MECHANIC FOR GAnage in Palmdale. Apply in person at 1179 E. 50TH ST., L. A.

WANTED—HOUSE CARPENTERS FOR INSIDE finish, high wages. Call Monday only between 4 and 6. NORTON, 330 S. Grand.

WANTED—FORD MECHANICS. MUST BE GOOD workmen. Sunday, 9 to 12. 623 CHAMBER OF COMMERCE BLDG.

WANTED—A FIREMAN FOR FACTORY NEAR Huntington Park, one experienced in firing gas preferred. Phone SOUTH 6111.

WANTED—PAPERING, PAPERING AND NEAT carpenter work, to fix up cottage. Phone between 2 and 3. 55377.

WANTED—AN ALL-ROUND AUTOMOBILE MEchanic, good 14f to right man. Shop at Fullerton. PHONE 29073, Sunday.

WANTED—LICENSED ENGINEER FOR 15 H.P. boiler, middle-aged man preferred. Call Monday, 10 a.m., 3232 S. SAN PEDRO ST.

WANTED—EXPERIENCED WINDOW CLEANERS, $2.50 and up per day. Apply AMERICAN WINDOW CLEANING CO., 221 Union League Bldg.

WANTED—LINOTYPE OPERATOR, PERMANENT job, out of town. Transportation paid. Call 54248, or HOTEL STOWELL.

WANTED—AUTOMOBILE MECHANIC, USED TO truck, for work on trucks. Apply WALTER SLATER CO., 2314 Santa Fe ave. Main 6126.

WANTED—PHOTOGRAPHIC RETOUCHER, EXpert in etching and background work. Address C, box 50, TIMES OFFICE.

WANTED—FEEDER, MAN TO FEED AND MAKE ready on Gordon presses. Give age and salary expected. Address C, box 138, TIMES OFFICE.

WANTED—3 FINISHERS FOR FURNITURE FACtory work, also 2 good brush hands or helpers. Call 1200 EAST 58TH ST.

WANTED—COATMAKER AT ONCE. WHO CAN work ladies' and men's coats. NORDIN, 13 E. Ocean, Long Beach.

WANTED—TWO GOOD CARPENTERS FOR ROOFing in bungalow. Call at 1404 E. EIGHTH ST., Long Beach, Monday forenoon.

WANTED—EXPERIENCED CABINET MAKERS, apply STANDARD CABINET WORKS, 1220 E. 37TH ST.

WANTED—THREE CHANDELIER MAKERS, 2 assemblers, 2 boys. Apply WAGNER-WOODRUFF CO., 820 S. Olive.

WANTED—EXPERIENCED SALESMEN FOR MEN'S NECKWEAR. Apply M. GOLDMAN, 759 S. Los Angeles st.

WANTED—EXPERIENCED SALESWOMEN FOR STORE DRESSES IN HIGH GRADE, PERMANENT POSITIONS AND SALARY FOR THOSE WHO CAN QUALIFY. THIS IS A CHANCE TO GET INTO A GOOD STORE. GIVE PHONE NUMBER. ADDRESS C, box 208, TIMES SPRING ST. BRANCH.

WANTED—EXPERIENCED SALESLADY FOR LADIES' and children's shoes. Apply DAILY BROS., Eureka, Cal.

WANTED—EXPERIENCED SALESWOMEN FOR ladies' ready-to-wear department. Apply to MRS. ADAMS, Superintendent, 5th floor, 9 a.m.

WANTED—EXPERIENCED SALESLADY FOR ladies' and children's shoes. Apply DAILY BROS., Eureka, Cal.

WANTED—EXPERIENCED SHIRTWAIST SALESwoman. 330 W. FIFTH ST.

Salesmen and Solicitors.

WANTED—EXPERIENCED ADVERTISING SOLICitor for special work on Southern California daily, on commission basis. Must give references, place of former employment and age. Address box 335, TIMES OFFICE, Long Beach.

WANTED—WE WANT A NUMBER OF SALESMEN TO SELL A NEW AND USEFUL ARTICLE. SELLS ON SIGHT. AJAX MFG. CO., 741½ S. LOS ANGELES ST.

WANTED—WE HAVE THE BEST MONEY-MAKER ON THE COAST. SELLS ON SIGHT. CALL AT ONCE. AJAX MFG. CO., 741½ S. LOS ANGELES ST.

WANTED — WE HAVE AN EXCEPTIONAL SIDE LINE FOR PARTIES TRAVELING EAST IN AN AUTOMOBILE. SELLS ON SIGHT. AJAX MFG. CO., 741½ Los ANGELES ST.

WANTED—INSURANCE MEN, SANTA ANA, SAN Bernardino, Riverside, San Diego and other territory open. CONTINENTAL CASUALTY CO., 542 Mortgage Guarantee Bldg. Ad for Green.

WANTED—TWO SALESMEN TO SELL IMPROVED ink distributor to printers on commission. Sells for $18. You're commission $6. Apply before 10 a.m. 437 MERCH. NA. BANK BLDG.

WANTED — FOUR GOOD SALESMEN, GOOD proposition to right men, something new for automobiles. Call Sunday, 412 W. 22ND ST.

WANTED — SEVERAL SALESMEN, HOUSE-TOhouse work, salary and commission. Apply SINGER SEWING MACHINE CO., 828 S. Olive.

WANTED — WELL-KNOWN OIL COMPANY wants hustling salesman to work city on commission basis. Address C, box 187, TIMES OFFICE.

WANTED — SALESMAN FOR FINE SELLING proposition; call Monday, 9 to 10 a.m. CARPENTER STUDIO, 525 S. Broadway.

WANTED—MEN OR WOMEN TO SELL PRIVATE families Pacific Coast Encyclopedia; personal solicitors preferred. 1928 E. THIRD ST.

WANTED—SUBSCRIPTION SOLICITOR BY SUBURban weekly newspaper. Address D, box 283, TIMES OFFICE.

WANTED—FIRST-CLASS FURNITURE SALESman. 207 W. 8TH.

WANTED — ESTABLISHED LAUNDRY ROUTE driver. RIVERVIEW LAUNDRY, 451 N. ave. 20.

Trades.

WANTED—SHORT KNIFE CUTTERS, PERMANENT POSITIONS. ALSO BOYS TO LEARN CUTTER'S TRADE. MARION B. GRAY CO., 812 S. LOS ANGELES.

WANTED—HEAD FARMER, COUNTY FARM. Salary, including full maintenance, beginning $80 per month, advance after one year to $85, and further advance possible. Must be thoroughly familiar with farming and gardening operations in Southern California, the care and raising of poultry and draft stock, with successful experience in directing and overseeing the same. For information apply LOS ANGELES COUNTY CIVIL SERVICE COMMISSION, 1007 Hall of Records. Examination August 30. Applications on request.

WANTED— —WANTED— —WANTED—
DIE MAKERS, DIE MAKERS, DIE MAKERS.
STEADY POSITION.
BEST CONDITION.
HIGHEST PAY.
Apply any day this week.
HARVEY MACHINE CO.,
Open evenings until 6. 14th and Los Angeles st.

WANTED — GOOD BENCH AND FLOOR HANDS FOR MACHINE SHOP. STEADY WORK. APPLY FOREMAN, BOND SCALE COMPANY, 308 E. THIRD ST.

WANTED—ELECTRIC FIXTURE SHOP FOREman. Must be first-class maker and know the business thoroughly. Also one first-class fixture maker. State age and whether married or single. Also give references. Must be used to employment. INTER-MOUNTAIN ELECTRIC CO., Salt Lake City, Utah.

WANTED—YOUNG MAN ABOUT 17 OR 18 AS messenger and clerk in technical branch of moving picture plant, to commence duties about 25th inst. Apply in own handwriting. Must live in own handwriting. TECHNICAL DEP., TRIANGLE FILM CORP., Culver City.

WANTED—ENGINEERS, FIREMEN, OILERS AND water tenders, for steamer to pass U. S. examination for city licenses, and merchant marine from DIXON, 347 Douglas st., Temple car. 58260. See Mr. Ivers after 4 p.m.

WANTED—EXPERIENCED MACHINIST OPERator, sizzling creaming paper, wholesome working conditions; steady employment; state wages wanted. $29 plus. Write EXAMINER, Yuma, Arizona.

WANTED—ACTIVE ENGINEER OR FIREMAN, 21-25 preferred, for light garage shop, one hour's daily work. Steady position. Must furnish tools. Give reference, phone number. Address L, box 372, TIMES SPRING ST. BRANCH.

WANTED—TECHNICAL SCHOOL MAN, GRADUated as a machinist, as an assistant manager, in plant making money-saving equipment, for rubber, leather and heeling plants. Call for HOWARD, 506 E. 9th st.

WANTED—FIRST CLASS MACHINIST, GOOD PAY and steady work. In splendidly located town 3 miles from Los Angeles; best school and church facilities. EDISON ELECTRIC APPLIANCE CO., Inc., Ontario, Cal.

WANTED—MATTRESS FINISHERS—WANTED—for steady position and good pay. MURDOCK & JONAS, 1240 INDUSTRIAL ST. Phone Main 943.

WANTED—FIRST CLASS TOOL AND DYE MAKers, good pay, steady work in splendidly located town 3 miles from Los Angeles; best school and church facilities. EDISON ELECTRIC APPLIANCE CO., Inc., Ontario, Cal.

WANTED—A FEW HIGH CLASS MEXICAN miners and laborers who can read and write English;

Classified Liners.

WANTED—HELP—Female.
Trades.

WANTED—

Tuckers, Hemstitchers,
Buttonhole Makers,
on Singer Sewing Machines,
Pressers and
Hand Embroiderers,
Steady Work Year Round
and High Wages.
Apply All Week.
JOSEPH ZUKIN,
746 S. Los Angeles st., ninth floor.

WANTED — EXPERIENCED POWER MACHINE OPERATORS ON GOLF AND NEGLIGEE SHIRTS. GOOD PAY. STEADY WORK; BEGINNERS TAKEN FOR INSTRUCTION AND PAID WHILE LEARNING. APPLY FACTORY OF BROWNSTEIN-LOUIS CO., 716 S. LOS ANGELES ST.

WANTED — EXPERIENCED OPERATORS ON POWER MACHINES TO MAKE BATHROBES; CAN ALSO USE A FEW INEXPERIENCED OPERATORS. GOOD PAY WHILE LEARNING. CALL A. B. EDWARDS & SON, 341 WALL ST.

WANTED — EXPERIENCED POWER MACHINE OPERATORS ON OVERALLS. GOOD PAY, STEADY WORK. BEGINNERS TAKEN FOR INSTRUCTION AND PAID WHILE LEARNING. APPLY FACTORY OF BROWNSTEIN-LOUIS CO., 716 S. LOS ANGELES ST.

WANTED — EXPERIENCED OPERATORS TO MAKE KHAKI AND CORDUROY PANTS; ALSO BARBERS' COATS AND APRONS. GOOD WAGES, STEADY WORK. LIGHT FACTORY. A FEW LEARNERS ALSO TAKEN. ALBERT TREISTER, 809 S. LOS ANGELES ST., THIRD FLOOR.

WANTED—EXPERIENCED OPERATORS ON POWER sewing machines, 10 per cent extra pay for steady workers. NORMANDIN BROS. CO., 304 E. Fifth.

WANTED — LADY MECHANIC TO LEARN TO operate a Heald cylinder grinder. Must be of good appearance and physique. Congenial dispositions, and know how to adapt herself under working conditions. Address D, box 21, TIMES OFFICE.

WANTED — EXPERIENCED OPERATORS ON waist finisher on high-class order work. Apply GOODRICH GOWNS, 5th floor, 729 S. Broadway. Phone 67343.

WANTED—EXPERIENCED LADY FANCY PRESSER, steady position to right party. CAPITOL DYE WORKS, 1411 5th st., Santa Monica. Home 1344. Sunset 283-R.

WANTED — FOR LADY FOR LADIES' SILK waist factory. Must be experienced. Good inducement for right party. Address L, box 447, TIMES OFFICE.

WANTED—CORSET WOMAN HAVING HAD SOME years of experience and has thorough knowledge in corset, buying and management of department. Apply BOX 7036.

WANTED—EXPERIENCED FINISHER, LADIES' tailoring. Monday morning 8 o'clock. 204 BROCKMAN BLDG.

WANTED — MANGLE GIRLS. PLEASANT PLACE to work, good pay for steady workers. FLEELESS LAUNDRY CO., corner Main and Stanson.

WANTED — EXPERIENCED GIRL FOR MEN'S neckwear department. Apply to Mr. GOLDMAN, 730 S. Los Angeles st.

WANTED — EFFICIENT STENOGRAPHER FOR law office. Must be steady worker. Address L, box 21, TIMES OFFICE.

WANTED—REFINED young woman for dictation and bright prospects. Address L, box 21, TIMES OFFICE.

WANTED—EXPERIENCED SODA FOUNTAIN GIRL. Call Monday between 9 and 10 a.m. 1139 S. FIFTH ST.

WANTED — EXPERIENCED SALESWOMEN FOR waist department; also one stenographer. Apply at once. BOSTON STORE.

WANTED—EXPERIENCED GIRL FOR MILLINERY. Apply 1109 S. BROADWAY, room 600.

WANTED—STENOGRAPHER AND BOOKKEEPER; permanent position; good typist and shorthand speed; state salary. Address D, box 225, TIMES OFFICE.

WANTED—YOUNG WOMAN FOR STENOGRAPHIC work; permanent position; state salary. Address D, box 209, TIMES OFFICE.

WANTED—EXPERIENCED GIRL FOR CANDY store; steady work; good wages. 1127 S. BROADWAY, room 600.

WANTED—TEN BRIGHT GIRLS FOR STENOGRAPHERS and BOOKKEEPERS; positions guaranteed after graduation; day and night classes start MONDAY. Call or write for catalog. TRAINING SCHOOL, 215 Talbot bldg.

WANTED—EXPERIENCED YOUNG WOMAN FOR office work; permanent position; state salary. Address D, box 209, TIMES OFFICE.

WANTED—IMMEDIATELY, TEACH GIRL TO RUN MULTIGRAPH; PLEASANT WORK; GOOD SALARY TO START. 1109 BROADWAY, room 600.

WANTED—GIRL FOR CANDY STORE; MUST be experienced; steady work; good wages. 1127 S. BROADWAY, room 600.

WANTED—EXPERIENCED GIRL FOR MILLINERY; steady work; good wages. 1127 S. BROADWAY, room 600.

WANTED—GIRL FOR CANDY STORE; MUST be experienced; steady work; good wages. 1127 S. BROADWAY, room 600.

WANTED—EXPERIENCED GIRL FOR CANDY store

Classified Liners.

WANTED—SITUATIONS—
Male.

Carpentering, Painting, Paperhanging.

WANTED—TINTING, TINTING, TINTING, DECORATING; 3 brothers, high-class, guarantee workmanship, absolutely lowest prices, 14 years' reference. We need the work and deliver the goods. WILSHIRE 5085—550837.

WANTED—IF IT'S DONE WITH A BRUSH WE DO IT. Hollywood Decorating Co., 6421 Hollywood blvd. Holly. 2373; 579782. Largest wall paper stock in the city. Painting and decorating.

WANTED—BY CONTEMPLATING DECORATING, painting, paperhanging, hardwood finishing and appreciate having it done right by men who know how. Call 31094 and talk with Ingalls.

WANTED—WORK PAINTING, TINTING, PLASTER patching, paperhanging, day or contract. Lowest prices. Work guaranteed. 41206. B. FACTER.

WANTED—TINTING, PAINTING, DAY OR CONTRACT. Kill stain spots. Work guaranteed. 41408.

WANTED—PAINTING, PAPERING, TINTING. Work guaranteed. DAVIES, 221 E. 12th st. Broadway 1680.

WANTED — PAINTING, TINTING, PAPERHANGING materials, workmanship very best. GOODWIN, PHIL. Ver. 2907. 7340 S. Hoover. 1540.

WANTED — PAPERHANGING, PAINTING AND tinting, $1.50 per room and up. All work guaranteed. WEST 2503.

WANTED — PAINTING, TINTING, LOWEST prices consistent with good work. HALL, 1760 Magnolia. 26061.

WANTED — FATHER AND SON NEED WORK finishing, paperhanging, painting, floor clean, clean work, at low price. We will please you. 77450.

WANTED — CARPENTER WORK BY FIRST-class carpenter, millwright and wagon woodworker. Phone 32166.

WANTED—CARPENTER WORK BY DAY, JOB OR contract, plans free. Phone 3060-W SOUTH.

WANTED—PAINTING, TINTING, PAPER HANGING, low prices, work guaranteed. 1540 Ivar.

WANTED — PAINTING, PAPERHANGING AND tinting, cheap but quality. WARD, M. 2951.

WANTED—PAINTING, ETC., AT REASONABLE prices. Phone 83, 1322 MAPLE AVE.

WANTED—SCREENS AND SCREEN DOORS, OLD screens rewired. Call WEST 1160.

WANTED — ONLY $5 UP; CARPENTERING, painting, tinting, good worker. 31609. E. 2038.

WANTED — PAINTING, TINTING AND PAPERhanging, clean, careful work. Reasonable. 28200.

House Servants, Caretakers, etc.

WANTED — JAPANESE, FIRST-CLASS COOK wishes situation in family; good references. Address 421 S. SAN PEDRO ST. A2343.

Day Work.

WANTED—ENGLISHMAN, HOUSE CLEANING, gardening by the day. Expert window cleaner. Call mornings and evenings. CHARLES WALL. Phone A5000.

WANTED—DAY'S WORK, HOUSE CLEANING, gardening, window cleaning; experienced. Colored. PHONE 28612.

WANTED — HOUSE CLEANING BY EXPERIenced white woman; references; vacuum specialty. BLAKELOCK, Broadway 313.

WANTED—HANDY MAN WITH TOOLS WANTS work; any kind. $2 per day. Phone East 352. Living 732 CLOVER ST., city.

WANTED—SITUATIONS—
Female.

Miscellaneous.

WANTED—YOUNG WOMAN OF GENTLE BIRTH and breeding, business ability, would give her time or room daughter, in making home for elderly couple who would provide well for her future. Present allowance nominal. References. Address Va, box 12, TIMES OFFICE.

WANTED—EXPERIENCED TYPEWRITER BILL clerk wants position; have had several years' billing experience in wholesale grocery and other lines; can furnish best of references and will. Address CL, box 429, TIMES SPRING ST. BRANCH.

WANTED—POSITION AT SWITCHBOARD, MORNings and evenings, by young woman attending school, in exchange for room, board and small compensation. Address D, box 278, TIMES OFFICE.

WANTED—YOUNG WOMAN ATTENDING BUSIness college wishes position in clerical or office work after 4 p.m., without knowledge of shorthand or typewriting; good penman, can use her head. Phone 54958. Main 2296, 4210W.

WANTED—POSITION BY YOUNG LADY WHO has just graduated from business and shorthand, school, will start for $10 per week. Address MISS OREWILER, 4715 Wilton place. Telephone 79342.

WANTED—A POSITION IN AN OFFICE. HAVE handled large sums of money. Will accept any kind of clerical position that affords good salary. Prefer city, but will leave town if position permits. Address A, box 156, TIMES OFFICE.

WANTED—POSITION IN DOCTOR'S OFFICE BY refined young woman capable of meeting the public and has had experience in operations; references. Address K, box 316, TIMES SPRING ST. BRANCH.

WANTED—BUSINESS WOMAN WANTS POSITION of trust and responsibility. Efficient stenographer, assistant book-keeper, experienced in all branches of office work. References. Address L, box 309, TIMES SPRING ST. BRANCH.

WANTED—GIRL OUT OF BUSINESS COLLEGE wants position as book-keeper, experience desired where less than large salary. Phone BDWY. 6130, MISS HAZEL.

WANTED—POSITION AS OFFICE GIRL BY WILLing and capable young girl, no typewriting experience. State salary. Address G, box 677, TIMES SPRING ST. BRANCH.

WANTED—EXP. YOUNG LADY WISHES POSItion as cashier, few hours at night after 5:30 p.m. MRS. LANG, Main 3649.

WANTED—POSITION AS STENOGRAPHER AND office assistant for half days. Can give references as to character and reliability if desired. PHONE 57284.

WANTED—SETS OF BOOKS OPENED AND KEPT by expert; first-class local and coast references; rates reasonable. Phone BOOK-KEEPER, 60264.

WANTED—YOUNG LADY OF HIGH SCHOOL EDucation desires office position to pay tuition while finishing a course in business college. PHONE 62934 or MAIN 2811.

WANTED — EXPERIENCED OFFICE ASSISTANT and typist desires position. Miss SPELTA, Wilshire 1486.

WANTED—BY PROFESSIONAL PIANIST, DANCES, clubs, etc. Can do song specialties if desired. 924 STILLWELL HOTEL.

WANTED—KIND TREATMENT TO SICK, KEEP house, good cook, salary $45 a month. Phone BROADWAY 3026.

WANTED—YOUNG GIRL WANTS POSITION AS story-teller to children afternoons. Address G, box 385, TIMES SPRING ST. BRANCH.

WANTED—POSITION BY MIDDLE-AGED RELIable woman for housekeeping, companion, or practical nurse. 937 W. NINTH. Main 3646.

WANTED—NEAT COLORED GIRL WANTING work by week or month. CALL WEST 1427.

WANTED — YOUNG WOMAN C. S., WISHES care child, days, afternoons, evenings. 59824.

WANTED—REFINED MOTHERLY LADY WILL care for children, read to invalids. 54699.

WANTED—MANAGEMENT OF HOTEL OR APARTment-house, experienced. 557300.

WANTED—DRESSMAKING, OUT BY DAY, $2.50. 726 N. OLIVE. 62606.

Store and Office.

WANTED—SITUATION BY RELIABLE YOUNG woman experienced in pay roll and timekeeping work; some adding machine. Phone WILSHIRE 2410.

WANTED — EXPERIENCED DOUBLE-ENTRY book-keeper with knowledge of typewriting desires position. Willing to leave city. Address B, box 87, TIMES OFFICE.

WANTED—EXPERIENCED LEGAL STENOGRApher with secretarial ability seeks permanent position, references. Call BROADWAY 1908, Sunday or Monday morning.

WANTED—SITUATION BY THOROUGHLY EXperienced book-keeper and stenographer. Knows Spanish. Reference. Address L, box 352, TIMES SPRING ST. BRANCH.

WANTED—BY LADY, POSITION TO DO LIGHT office work. Can use typewriter. Address K, box 524, TIMES SPRING ST. BRANCH.

WANTED—STENOGRAPHER SEEKS FIRST CLASS position; accurate, wide experience, including law. Address 2140 ECHO PARK AVE.

WANTED — AN EXPERIENCED BOOK KEEPER would like a small set of books to take charge of in spare time. Call BDWY. 1478, evenings.

WANTED—YOUNG LADY ATTENDING BUSINESS college will give by-day service in office for $15 a month. PICO 132, F1890.

WANTED—SITUATIONS—
Female.

Store and Office.

WANTED—SITUATION, LARGE CONCERN, INable to use competent and reliable stenographer any longer wishes to recommend her to some responsible firm who would be in need of her services. Salary $18 per week. Age 21. Address C, box 83, TIMES OFFICE.

WANTED—RESPONSIBLE POSITION AS BOOKkeeper, thoroughly experienced in handling correspondence without dictation. Good typist and can use some shorthand, salary $100 month. Now employed. Only permanent position desired. Phone West 4782. Address TT, box 71, TIMES OFFICE.

WANTED — STENOGRAPHER, EMPLOYED AT present, desires Los Angeles position, exceptionally good education, experienced in stenography, correspondence, clerical, executive work; accustomed to meeting people and taking responsibility. No agencies. Address D, box 222, TIMES OFFICE.

WANTED — YOUNG WOMAN ATTENDING business college wishes position in clerical or office work after 4 p.m., without knowledge of shorthand or typewriting; good penman, can use her head. Phone 54958. Main 2296, 4210W.

WANTED—POSITION BY YOUNG LADY WHO has just graduated from business and shorthand, school, will start for $10 per week. Address MISS OREWILER, 4715 Wilton place. Telephone 79342.

WANTED — POSITION AS HOUSEKEEPER IN apartment-house or private home. Experienced. PHONE 13487, room 12.

WANTED—A NEAT COLORED GIRL LIKE POSItion as lady maid or office maid. Good references. Phone WEST 4847.

WANTED — COOKING AND DOWNSTAIRS OR general housework in small family; no laundry. Wages $45 and $50. 557539.

WANTED—BY TRUSTWORTHY WOMAN, LIGHT housework in small family. 683 S. UNION AVE. Wilshire 1935.

WANTED—WISHES POSITION AS COOK, PRIvate family, city or country. Good references. Address L, box 311, TIMES SPRING ST. BRANCH.

WANTED—A HOME, ELDERLY REFINED LADY housekeeping saving, nursing in small family; no laundry. 82900.

WANTED — SITUATION, HOUSEKEEPER, GENtleman's home, no objection to children. Address C, box 144, TIMES OFFICE.

WANTED—BY COMPETENT SWEDISH WOMAN, position for housework in small family, wages $25; no washing. 66029.

WANTED—POSITION AS HOUSEKEEPER IN small family, competent, good cook, good reference. PHONE 3050Z2, Sunday 9-12.

WANTED—GENERAL HOUSEWORK IN HIGHland Park, by good reliable woman. GARDEN 2296.

WANTED—GOOD COOK AND HOUSEKEEPER wishes work in private family. EMMA SMITH. General Delivery, Avenue Park.

WANTED—BY EXPERIENCED COLORED GIRL, no Sunday work, housework in private family. MAIN 8751.

WANTED—RESPONSIBLE AMERICAN WOMAN housekeeping for adults, city reference. Address A, box 194, TIMES OFFICE.

WANTED—BY WOMAN 35, HOUSEKEEPING POsition in gentleman's home, city or country. Address B, box 153, TIMES OFFICE.

WANTED—REFINED LADY DESIRES HOUSEkeeping, charge locally adopted in Christian American, nice home C, box 122, TIMES OFFICE.

WANTED—BY CAPABLE MIDDLE-AGED LADY, in gentleman's home, to keep house for elderly couple or ranch. M. W., 743 S. Hope, city.

WANTED—SITUATION, COMPETENT WOMAN, A little under middle age, general housework. Address 1220 PROSPECT AVE., Pasadena. Phone 2-1811.

WANTED—WIDOW WITH SMALL CHILD WANTS position as housekeeper or companion. Will leave the city. A, box 170, TIMES OFFICE.

WANTED—SITUATION AS HOUSEKEEPER, BY widow, with daughter, age 2½ years. 219 S. HOWARD. Phone Glendale 771-R.

WANTED — SCHOOL GIRL TO ASSIST WITH housework, no children. Call 156 N. DOUGLAS STREET.

WANTED—BY FIRST-CLASS WOMAN WORK AS cook, downstairs, no laundry. 840.

WANTED—POSITION FOR COOKING OR GENeral work. Wages $45-$50. Call on 590623.

WANTED—POSITION, COMPANION OR TAKE charge of home. 1191 SPENCE ST.

WANTED—BY EXPERIENCED COOK, NO objection to ranch. PHONE SOUTH 2755J.

WANTED — BY YOUNG GIRL, LIGHT HOUSEwork. Call 1142 E. 46TH ST.

WANTED—LADY WISHES PLACE AS COMPANion or housekeeper. 4082.

WANTED—BY LADY OF 40, LIGHT HOUSEwork, 2 or 3 days week. WILSHIRE 2966.

WANTED—TWO EXPERIENCED GIRLS WANT positions as cook and second maid. Reference necessary. Apply to SUPERINTENDENT'S OFFICE, Pasadena Inn.

WANTED—BY COMPETENT ENGLISH WOMAN, position as cook or cook general, no laundry; wages $45. 55248.

Nurses.

WANTED—SITUATION BY EXPERIENCED, CApable, practical nurse, care of semi-invalid or companion to elderly person. Address G, box 505, TIMES SPRING ST. BRANCH.

WANTED—EXPERIENCED NURSE WILL GIVE best care to elderly person, semi-invalid or chronic case. References. PHONE 14899.

WANTED—ELDERLY LADY TO CARE FOR IN my own home, kindest care, rates reasonable. Call GLENDALE 960M.

WANTED — REFINED, EXPERIENCED LADY wishes to nurse semi-invalid or keep house for two or three adults. PICO 1320.

WANTED—LADY WISHES POSITION AS NURSE, companion to elderly lady or invalid or cultivement, $12 to $15 weekly. 627 S. WESTLAKE.

WANTED—NURSING BY PRACTICAL NURSE with 3 years' experience. Inquire at 1530 W. 10TH ST. or PHONE 14135.

WANTED—REFINED, PRACTICAL NURSE, RESsonable case, beach preferred, Nurse, BROADWAY 5460.

WANTED—PRACTICAL NURSE, THOROUGHLY experienced, clean, strong and pleasant disposition. Phone Broadway 5452, APT. 10.

WANTED—PRACTICAL NURSE, NIGHT OR DAY, $15 an hour. 78712.

WANTED—POSITION, PRACTICAL NURSE, WITH first-class references. Phone MAIN 1695.

WANTED—NURSE WILL CARE FOR THE SICK, assist with housework. ROOM 16, 61360.

Housekeepers, Domestics, Cooks.

WANTED—POSITION AS HOUSEKEEPER, ONLY those desiring first-class service and willing to pay for same need answer. Excellent references as to character and reliability if desired. PHONE 57284.

WANTED—SETS OF BOOKS OPENED AND KEPT by expert; first-class local and coast references; rates reasonable. Phone BOOK-KEEPER, 60264.

WANTED—YOUNG LADY OF HIGH SCHOOL EDucation desires office position to pay tuition while finishing a course in business college. PHONE 62934 or MAIN 2811.

WANTED — EXPERIENCED OFFICE ASSISTANT and typist desires position. Miss SPELTA, Wilshire 1486.

WANTED—BY PROFESSIONAL PIANIST, DANCES, clubs, etc. Can do song specialties if desired. 924 STILLWELL HOTEL.

WANTED—KIND TREATMENT TO SICK, KEEP house, good cook, salary $45 a month. Phone BROADWAY 3026.

WANTED—YOUNG GIRL WANTS POSITION AS story-teller to children afternoons. Address G, box 385, TIMES SPRING ST. BRANCH.

WANTED—POSITION BY MIDDLE-AGED RELIable woman for housekeeping, companion, or practical nurse. 937 W. NINTH. Main 3646.

WANTED—NEAT COLORED GIRL WANTING work by week or month. CALL WEST 1427.

WANTED — YOUNG WOMAN C. S., WISHES care child, days, afternoons, evenings. 59824.

WANTED—REFINED MOTHERLY LADY WILL care for children, read to invalids. 54699.

WANTED—MANAGEMENT OF HOTEL OR APARTment-house, experienced. 557300.

WANTED—DRESSMAKING, OUT BY DAY, $2.50. 726 N. OLIVE. 62606.

Store and Office.

WANTED—SITUATION BY RELIABLE YOUNG woman experienced in pay roll and timekeeping work; some adding machine. Phone WILSHIRE 2410.

WANTED — EXPERIENCED DOUBLE-ENTRY book-keeper with knowledge of typewriting desires position. Willing to leave city. Address B, box 87, TIMES OFFICE.

WANTED—EXPERIENCED LEGAL STENOGRApher with secretarial ability seeks permanent position, references. Call BROADWAY 1908, Sunday or Monday morning.

WANTED—SITUATION BY THOROUGHLY EXperienced book-keeper and stenographer. Knows Spanish. Reference. Address L, box 352, TIMES SPRING ST. BRANCH.

WANTED—BY LADY, POSITION TO DO LIGHT office work. Can use typewriter. Address K, box 524, TIMES SPRING ST. BRANCH.

WANTED—STENOGRAPHER SEEKS FIRST CLASS position; accurate, wide experience, including law. Address 2140 ECHO PARK AVE.

WANTED — AN EXPERIENCED BOOK KEEPER would like a small set of books to take charge of in spare time. Call BDWY. 1478, evenings.

WANTED—YOUNG LADY ATTENDING BUSINESS college will give by-day service in office for $15 a month. PICO 132, F1890.

WANTED—SITUATIONS—
Female.

Housekeepers, Domestics, Cooks.

WANTED—BY COOK AND SECOND MAID, TOgether or separate, thoroughly competent. PHONE 12629.

WANTED — NURSERY GOVERNESS, REFINED, capable, Roman Catholic, ready to travel, wants full charge of young children in L. A. family. References. Address A, box 199, TIMES OFFICE.

WANTED—PLACE IN NICE HOME OF ADULTS by competent young woman, good plain cook. No washing. Wages $10 weekly. Telephone PICO 2943, room 62.

WANTED—POSITION IN SMALL ADULT FAMILY, neat, agreeable young woman, good plain cook $25. Address K, box 573, TIMES SPRING ST. BRANCH.

WANTED — POSITION BY AN EXPERIENCED housekeeper, good cook, in small refined family. No laundry. Best of references. 50462.

WANTED—YOUNG COLORED WOMAN DESIRES work as pastry cook or first-class family cook, references. VER. 977.

WANTED—YOUNG COLORED WOMAN WANTS position in private family, very competent, 2 or 3 adults. 80. 1225-W.

WANTED—BY FIRST-CLASS COOK, SWEDISH, situation on ranch or camp or first-class hotel. 2000. Address C, box 104, TIMES OFFICE.

WANTED—BY MIDDLE-AGED WOMAN, POSITION as housekeeper, cook or chambermaid. Address 5, box 207, TIMES OFFICE.

WANTED—SITUATION AS HOUSEKEEPER FOR gentleman or care of invalid, good nurse. PHONE BROADWAY 6005.

WANTED — POSITION AS HOUSEKEEPER IN apartment-house or private home. Experienced. PHONE 13487, room 12.

WANTED—A NEAT COLORED GIRL LIKE POSItion as lady maid or office maid. Good references. Phone WEST 4847.

WANTED — COOKING AND DOWNSTAIRS OR general housework in small family; no laundry. Wages $45 and $50. 557539.

WANTED—BY TRUSTWORTHY WOMAN, LIGHT housework in small family. 683 S. UNION AVE. Wilshire 1935.

WANTED—WISHES POSITION AS COOK, PRIvate family, city or country. Good references. Address L, box 311, TIMES SPRING ST. BRANCH.

WANTED—A HOME, ELDERLY REFINED LADY housekeeping saving, nursing in small family; no laundry. 82900.

WANTED — SITUATION, HOUSEKEEPER, GENtleman's home, no objection to children. Address C, box 144, TIMES OFFICE.

WANTED—BY COMPETENT SWEDISH WOMAN, position for housework in small family, wages $25; no washing. 66029.

WANTED—POSITION AS HOUSEKEEPER IN small family, competent, good cook, good reference. PHONE 3050Z2, Sunday 9-12.

WANTED—GENERAL HOUSEWORK IN HIGHland Park, by good reliable woman. GARDEN 2296.

WANTED—GOOD COOK AND HOUSEKEEPER wishes work in private family. EMMA SMITH. General Delivery, Avenue Park.

WANTED—BY EXPERIENCED COLORED GIRL, no Sunday work, housework in private family. MAIN 8751.

WANTED—RESPONSIBLE AMERICAN WOMAN housekeeping for adults, city reference. Address A, box 194, TIMES OFFICE.

WANTED—BY WOMAN 35, HOUSEKEEPING POsition in gentleman's home, city or country. Address B, box 153, TIMES OFFICE.

WANTED—REFINED LADY DESIRES HOUSEkeeping, charge locally adopted in Christian American, nice home C, box 122, TIMES OFFICE.

WANTED—BY CAPABLE MIDDLE-AGED LADY, in gentleman's home, to keep house for elderly couple or ranch. M. W., 743 S. Hope, city.

WANTED—SITUATION, COMPETENT WOMAN, A little under middle age, general housework. Address 1220 PROSPECT AVE., Pasadena. Phone 2-1811.

WANTED—WIDOW WITH SMALL CHILD WANTS position as housekeeper or companion. Will leave the city. A, box 170, TIMES OFFICE.

WANTED—SITUATION AS HOUSEKEEPER, BY widow, with daughter, age 2½ years. 219 S. HOWARD. Phone Glendale 771-R.

WANTED — SCHOOL GIRL TO ASSIST WITH housework, no children. Call 156 N. DOUGLAS STREET.

WANTED—BY FIRST-CLASS WOMAN WORK AS cook, downstairs, no laundry. 840.

WANTED—POSITION FOR COOKING OR GENeral work. Wages $45-$50. Call on 590623.

WANTED—POSITION, COMPANION OR TAKE charge of home. 1191 SPENCE ST.

WANTED—BY EXPERIENCED COOK, NO objection to ranch. PHONE SOUTH 2755J.

WANTED — BY YOUNG GIRL, LIGHT HOUSEwork. Call 1142 E. 46TH ST.

WANTED—LADY WISHES PLACE AS COMPANion or housekeeper. 4082.

WANTED—BY LADY OF 40, LIGHT HOUSEwork, 2 or 3 days week. WILSHIRE 2966.

WANTED—TWO EXPERIENCED GIRLS WANT positions as cook and second maid. Reference necessary. Apply to SUPERINTENDENT'S OFFICE, Pasadena Inn.

WANTED—BY COMPETENT ENGLISH WOMAN, position as cook or cook general, no laundry; wages $45. 55248.

Nurses.

WANTED—SITUATION BY EXPERIENCED, CApable, practical nurse, care of semi-invalid or companion to elderly person. Address G, box 505, TIMES SPRING ST. BRANCH.

WANTED—EXPERIENCED NURSE WILL GIVE best care to elderly person, semi-invalid or chronic case. References. PHONE 14899.

WANTED—ELDERLY LADY TO CARE FOR IN my own home, kindest care, rates reasonable. Call GLENDALE 960M.

WANTED — REFINED, EXPERIENCED LADY wishes to nurse semi-invalid or keep house for two or three adults. PICO 1320.

WANTED—LADY WISHES POSITION AS NURSE, companion to elderly lady or invalid or cultivement, $12 to $15 weekly. 627 S. WESTLAKE.

WANTED—NURSING BY PRACTICAL NURSE with 3 years' experience. Inquire at 1530 W. 10TH ST. or PHONE 14135.

WANTED—REFINED, PRACTICAL NURSE, RESsonable case, beach preferred, Nurse, BROADWAY 5460.

WANTED—PRACTICAL NURSE, THOROUGHLY experienced, clean, strong and pleasant disposition. Phone Broadway 5452, APT. 10.

WANTED—PRACTICAL NURSE, NIGHT OR DAY, $15 an hour. 78712.

WANTED—POSITION, PRACTICAL NURSE, WITH first-class references. Phone MAIN 1695.

WANTED—NURSE WILL CARE FOR THE SICK, assist with housework. ROOM 16, 61360.

Housekeepers, Domestics, Cooks.

WANTED—POSITION AS HOUSEKEEPER, ONLY those desiring first-class service and willing to pay for same need answer. Excellent references as to character, trustworthiness and ability to handle responsible position. Experienced applicant. Address C, box 157, TIMES OFFICE.

WANTED—POSITION, HOUSEKEEPER SMALL family, adults or man with children. Good cook, neat, trustworthy. Must like limited family. 1262, country. Call Sunday, BOOKKEEPER, 747 Ottawa. Main 289, 596950.

WANTED—A MIDDLE-AGED ENGLISH LADY would like a position as companion to or to want on an invalid person. Could give good reference. MISS E. PETERS, box 158, North Whitefield, Wash.

WANTED—SECRETARIAL POSITION, BOOKkeeping, legal experience, highest class services. Salary $100. VER. 352.

WANTED—TO CARE FOR CHILDREN AFTERnoons and evenings; reliable, experienced, best references. BDWY. 6483 mornings.

WANTED — FRENCH NURSERY GOVERNESS wants position, good references. Phone BROADWAY 5769.

WANTED—LADY GOING TO SEATTLE WILL take charge lady or child for transportation. Address box 189, TIMES OFFICE Pasadena.

WANTED—TWO COLORED GIRLS WOULD LIKE office to clean, either evenings or mornings. PHONE South 1414M. Light work.

WANTED—STENOGRAPHER AND BOOK-KEEPER, experienced, city references, living, salary. Address J, box 469, TIMES SPRING ST. BRANCH.

WANTED — EXPERIENCED NURSE, MASSEUSE would like engagement, short time daily; references. Address C, box 120, TIMES OFFICE.

WANTED—LADY PAST MIDDLE AGE, POSITION as companion, good reader, references. Address C, box 156, TIMES OFFICE.

WANTED—SITUATION, NEAT, RELIABLE GIRL wishes any light work, mornings. BROADWAY 4705.

WANTED — FIRST-CLASS DRESSMAKER, YEARS of experience wants two or three first-class customers. Wilshire 2552. 572½ S. LAKE.

WANTED—BY PROFESSIONAL PIANIST, DANCES, clubs, etc. Can do song specialties if desired. 924 STILLWELL HOTEL.

WANTED—KIND TREATMENT TO SICK, KEEP house, good cook, salary $45 a month. Phone BROADWAY 3026.

WANTED—YOUNG GIRL WANTS POSITION AS story-teller to children afternoons. Address G, box 385, TIMES SPRING ST. BRANCH.

WANTED—POSITION BY MIDDLE-AGED RELIable woman for housekeeping, companion, or practical nurse. 937 W. NINTH. Main 3646.

WANTED—NEAT COLORED GIRL WANTING work by week or month. CALL WEST 1427.

WANTED — YOUNG WOMAN C. S., WISHES care child, days, afternoons, evenings. 59824.

WANTED—REFINED MOTHERLY LADY WILL care for children, read to invalids. 54699.

WANTED—MANAGEMENT OF HOTEL OR APARTment-house, experienced. 557300.

WANTED—DRESSMAKING, OUT BY DAY, $2.50. 726 N. OLIVE. 62606.

Store and Office.

WANTED—SITUATION BY RELIABLE YOUNG woman experienced in pay roll and timekeeping work; some adding machine. Phone WILSHIRE 2410.

WANTED — EXPERIENCED DOUBLE-ENTRY book-keeper with knowledge of typewriting desires position. Willing to leave city. Address B, box 87, TIMES OFFICE.

WANTED—EXPERIENCED LEGAL STENOGRApher with secretarial ability seeks permanent position, references. Call BROADWAY 1908, Sunday or Monday morning.

WANTED—SITUATION BY THOROUGHLY EXperienced book-keeper and stenographer. Knows Spanish. Reference. Address L, box 352, TIMES SPRING ST. BRANCH.

WANTED—BY LADY, POSITION TO DO LIGHT office work. Can use typewriter. Address K, box 524, TIMES SPRING ST. BRANCH.

WANTED—STENOGRAPHER SEEKS FIRST CLASS position; accurate, wide experience, including law. Address 2140 ECHO PARK AVE.

WANTED — AN EXPERIENCED BOOK KEEPER would like a small set of books to take charge of in spare time. Call BDWY. 1478, evenings.

WANTED—YOUNG LADY ATTENDING BUSINESS college will give by-day service in office for $15 a month. PICO 132, F1890.

WANTED—SITUATIONS—
Female.

Day Work and Laundresses.

WANTED — DAY WORK BY MIDDLE-AGED American woman, washing, cleaning in small families, good worker; Hollywood; references. PHONE 556752.

WANTED — NEAT COLORED WOMAN WISHES janitress work or ½ days chambermaid. Phone SOUTH 1741.

WANTED — A-1 LAUNDRESS WANTS LAUNDRY to take home, silk shirts and hand-made articles carefully done. 74525, 2801 W. PICO.

WANTED—NEEDY White WOMAN WANTS washing, ironing for Monday, Wednesday and Friday. PHONE HDWY. 2344.

WANTED — A NEAT COLORED GIRL WISHES general housework, half day work preferred, SOUTH 2624.

WANTED — A COLORED GIRL WOULD LIKE position of half day work, good references. Phone WEST 4847.

WANTED—EXPERIENCED WHITE LAUNDRESS and housecleaner, quick, willing worker. 41274. BOYLS 614.

WANTED — GOOD WHITE LAUNDRESS WANTS steady day work, Tuesday and Wednesday. Address C, box 282, TIMES OFFICE.

WANTED—WHITE WOMAN WANTS WORK BY day, cleans at washing or ironing, 35c per hour. PHONE A9681.

WANTED—FIRST-CLASS WHITE LAUNDRESS wants 4 days week, with first-class people. PICO 1656.

WANTED—COMPETENT WHITE LAUNDRESS wants work Monday, Tuesday and Wednesday. Good ironer. 5070J7.

WANTED—WOMAN WANTS WASHING, IRONING, house cleaning, Thursdays, Fridays, Saturdays. BOYLE 2985.

WANTED—BY MIDDLE WASHING BY RELIABLE white woman. PHONE 20703.

WANTED—BY EXPERIENCED LAUNDRESS, work by the day. SOUTH 6162-W.

WANTED — FIRST-CLASS LAUNDRESS WANTS work for Mondays. PHONE 556945.

WANTED—WORK BY DAY, GOOD COOK OR cleaning. Phone 23079 after 1 p.m.

WANTED—NEAT COLORED GIRL WANTS HALF day work. Call SOUTH 2771R.

WANTED — FIRST-CLASS LAUNDRESS WISHES work by the day. Phone BROADWAY 3043.

WANTED—COLORED WOMAN WISHES FAMILY washing to take home. SOUTH 3464R.

WANTED—WORK BY DAY OR HOUR BY YOUNG white woman, excellent worker. 559654.

WANTED—WORK BY DAY OR HOUR BY GOOD woman. Call SOUTH 3400-W.

WANTED—LAUNDRY TO TAKE HOME. PRICES reasonable. PHONE 41218.

WANTED — RELIABLE COLORED WOMAN wants laundry work or day. Ring SOUTH 5328.

WANTED—DAY'S WORK OF ANY KIND, LAUNdry to bring home. WEST 2417.

WANTED—DAY WORK OR WORK BY HOUR, OR bundle washing. BDWY. 1721.

WANTED—GENERAL HOUSEWORK. CALL BDWY. 6013.

WANTED—LACE CURTAINS AND BLANKETS A specialty. 74595.

WANTED—BY REFINED WOMAN, CARE OF children or invalid by hour. 559662.

WANTED—COLORED GIRL (CAN) A JOB as chambermaid. PHONE HOLLYWOOD 1262.

WANTED—COLORED WOMAN WANTS LAUNdry work by the day. 22134.

Day Work and Laundresses.

WANTED — DAY WORK BY MIDDLE-AGED American woman, washing, cleaning in small families, good worker; Hollywood; references. PHONE 556752.

WANTED — NEAT COLORED WOMAN WISHES janitress work or ½ days chambermaid. Phone SOUTH 1741.

WANTED — A-1 LAUNDRESS WANTS LAUNDRY to take home, silk shirts and hand-made articles carefully done. 74525, 2801 W. PICO.

WANTED—NEEDY White WOMAN WANTS washing, ironing for Monday, Wednesday and Friday. PHONE HDWY. 2344.

WANTED — A NEAT COLORED GIRL WISHES general housework, half day work preferred, SOUTH 2624.

WANTED — A COLORED GIRL WOULD LIKE position of half day work, good references. Phone WEST 4847.

WANTED—EXPERIENCED WHITE LAUNDRESS and housecleaner, quick, willing worker. 41274. BOYLS 614.

WANTED — GOOD WHITE LAUNDRESS WANTS steady day work, Tuesday and Wednesday. Address C, box 282, TIMES OFFICE.

WANTED—WHITE WOMAN WANTS WORK BY day, cleans at washing or ironing, 35c per hour. PHONE A9681.

WANTED—FIRST-CLASS WHITE LAUNDRESS wants 4 days week, with first-class people. PICO 1656.

WANTED—COMPETENT WHITE LAUNDRESS wants work Monday, Tuesday and Wednesday. Good ironer. 5070J7.

WANTED—WOMAN WANTS WASHING, IRONING, house cleaning, Thursdays, Fridays, Saturdays. BOYLE 2985.

WANTED—BY MIDDLE WASHING BY RELIABLE white woman. PHONE 20703.

WANTED—BY EXPERIENCED LAUNDRESS, work by the day. SOUTH 6162-W.

WANTED — FIRST-CLASS LAUNDRESS WANTS work for Mondays. PHONE 556945.

WANTED—WORK BY DAY, GOOD COOK OR cleaning. Phone 23079 after 1 p.m.

WANTED—NEAT COLORED GIRL WANTS HALF day work. Call SOUTH 2771R.

WANTED — FIRST-CLASS LAUNDRESS WISHES work by the day. Phone BROADWAY 3043.

WANTED—COLORED WOMAN WISHES FAMILY washing to take home. SOUTH 3464R.

WANTED—WORK BY DAY OR HOUR BY YOUNG white woman, excellent worker. 559654.

WANTED—WORK BY DAY OR HOUR BY GOOD woman. Call SOUTH 3400-W.

WANTED—LAUNDRY TO TAKE HOME. PRICES reasonable. PHONE 41218.

WANTED — RELIABLE COLORED WOMAN wants laundry work or day. Ring SOUTH 5328.

WANTED—DAY'S WORK OF ANY KIND, LAUNdry to bring home. WEST 2417.

WANTED—DAY WORK OR WORK BY HOUR, OR bundle washing. BDWY. 1721.

WANTED—GENERAL HOUSEWORK. CALL BDWY. 6013.

WANTED—LACE CURTAINS AND BLANKETS A specialty. 74595.

WANTED—BY REFINED WOMAN, CARE OF children or invalid by hour. 559662.

WANTED—COLORED GIRL (CAN) A JOB as chambermaid. PHONE HOLLYWOOD 1262.

WANTED—COLORED WOMAN WANTS LAUNdry work by the day. 22134.

WANTED—SITUATIONS—
Male and Female.

WANTED—MAN AND WIFE, AMERICAN, ABOUT 40, experienced, both can do chores for cash for Los Angeles, either on shares or as caretaker. Might buy later. Prefer around San Gabriel or Monrovia Madre. Will consider other localities; best of references. PHONE 53820.

WANTED—POSITION GOOD JAPANESE COUple, as man cook and wife, housework. We have good reference. Address K, HAMA, 359 East 4th st.

WANTED—FIRST-CLASS DANISH COUPLE, EXperienced, without children, wish position as cook, gardener, etc. 3 years last place, A-1 references. Call after 1 p.m., SOUTH 3524-W.

WANTED—WHITE COUPLE WISH POSITIONS bungalow or low-priced flat, city or suburbs. References. Address K, box 522, TIMES SPRING ST. BRANCH.

WANTED—APARTMENT HOUSE MANAGER, MAN and wife, thoroughly experienced, bring permanent tenants. Address C, box 65, TIMES OFFICE.

WANTED—POSITION BY JAPANESE COUPLE IN private family, wife can do housework and man will do any kind work. Address ARANO, 640 San Julian st.

WANTED—JAPANESE COUPLE WITHOUT CHILdren, position in private family, man as chauffeur, careful driver; wife good cook general housework or child's nurse. Address K, box 308, TIMES SPRING ST. BRANCH.

WANTED—COMPETENT COUPLE WANT POSItion, cook or laundress, gardener or housework. Phone-line. Go everywhere. HODLIN, 2809 Winter st.

WANTED—BY MAN AND WIFE, HIGHLY RECommended to take charge of ranch. Address B, box 180, TIMES OFFICE.

WANTED—POSITIONS FOR FIRST-CLASS COOK and chauffeur in private family, man and wife. PHONE 22307.

WANTED—BY EXPERIENCED COUPLE, MAN first-class gardener, wife cooking or housework. PHONE SOUTH 4353M.

WANTED—MAN AND WIFE WITH REFERENCES would care for someone's home a few months; no salary expected. 929 S. FIGUEROA. Room 6.

WANTED—BY JAPANESE COUPLE AS CHAUFfeur and cook; home. Wages must be good. T. D., 1313 S. ARLINGTON AVE.

WANTED—BY MAN AND WIFE, FIRST-CLASS home on ranch; references. Address A, box 317, TIMES OFFICE.

WANTED—MAN AND WIFE, CHAUFFEUR AND cook, want position, city or country. PHONE 25852.

WANTED—
To Rent.

WANTED—TO RENT IMPROVED CHICKEN ranch near city. Answer by mail, 301 N. SOTO, L. A.

Rooms.

WANTED—PERMANENTLY BY REFINED BUSIness woman, large, airy, quiet room in neighborhood of Pico and Hope or W. Seventh st., walking distance; state price, location and full particulars; references. Address K, box 570, TIMES SPRING ST. BRANCH.

WANTED—FURNISHED ROOM, YOUNG LADY piano teacher, would like to give lessons in private family, in exchange for room. Can furnish piano if desired. Phone WEST 2209, Monday only.

WANTED—ROOM AND BREAKFAST, BY YOUNG man, acetable place, reasonable. State particulars. Address K, box 366, TIMES SPRING ST. BRANCH.

WAN

Classified Liners.

TO LET—ROOMS—
Furnished and Unfurnished.

Rooms and Board.

TO LET—BELVEDERE SANITARIUM.

Private home for tuberculous patients; high; sanitary, open air; excellent cuisine and table; reasonable rates. Mrs. M. T. STEWART, Postmaster, R. 1, Box 622.

TO LET—THE MOST MAGNIFICENT PRIVATE home in the city; one very large room for one or four gentlemen; one single room for gentleman; all conveniences and board; garage. 201 S. BIXEL. 82263.

TO LET—LIGHT, AIRY ROOM, MEALS IF desired. Corner Ninth district. Grounds from business section. Quiet. 15 minutes' walk thru large rock terrace. 1015 S. GRAND AVE. W. FOURTH ST.

TO LET—THE COOLEST, MOST MAGNIFICENT private boarding place in the city; new rooms, 50 ft. above sea level; quiet and restful; hot water; home cooked meals. 1000 BONNIE BRAE. 72511.

TO LET—ROOMS AND BOARD OR TO CARE for convalescents, in a beautiful home; one square from Anaheim. Rates reasonable. Mrs. Geo. Hart, Anaheim, Route No. 2, Box 1, Phone Anaheim, Cal., R. 2, Box 1.

TO LET—GRADUATE NURSE HAS QUIET comfortable home, with large yard, shade trees, will care for aged person or invalid; reasonable. 1571 N. BRAND BLVD., Glendale 1571.

TO LET—PICO HEIGHTS HOTEL. Private and transient guests. Most desirable location; overlooking ocean; furnished; steam heat; modern conveniences. Phone 51031. W. Pico car to door.

TO LET—WANTED—GIRL TO BOARD IN private family; home and care. Child 5 yr. old. Hooper ave. car. Mrs. J. T.

TO LET—WANTED—A SMALL CHILD (infant) to board or to care for; will be well cared for; quiet home. 1015 S. GARFIELD AVE.

WANTED—CHILDREN TO BOARD; HOME and mother's care. SOUTH 6897-J.

TO LET—ROOM AND BOARD FOR GENTLEMAN; 1015 S. GRAND. 25947.

TO LET—DAY AND HOME SCHOOL; KINDERgarten, outdoor study, all grades. WE. 1

Hotels and Rooming-Houses.

TO LET—

ROOMS—ROOMS—ROOMS
STILLWELL
FIREPROOF HOTEL
You can have a room with private bath. One person as low as $1 a day. Two persons as low as $1.50 a day. SPECIAL RATES BY THE WEEK. Grand central car. 838 S. GRAND AVE.

TO LET— ABBOTSFORD INN. 804 S. HOPE.

Main 6807.
Large outside rooms, with or without bath; comfortable and homelike; cool; lobby; phone, transient guests solicited; reasonable rates to the substantial class.

TO LET—NEW DICKSON HOTEL. 541 SOUTH OLIVE ST.
Just opened; moderate prices, all rooms with or without bath; American or European plan. Phone 10284.

TO LET— ROOMS, FREMONT ARMS HOTEL, new modern, fireproof; summer rates; 50 rooms with private bath, $1.25 up; 50 rooms with private phone, hillside view; 1 block from Fremont Place, Wilshire district. 1 block from Fremont Place, Wilshire district. 842 S. FREMONT PL.

TO LET—NEW HOTEL ELM, 947 S. OLIVE ST. Summer rates. Rooms $3.50; with private bath, $4. Hot and cold water.

TO LET—NEW ROSEBOWL HOTEL, 1002 S. HOPE; new furnished rooms, with or without private bath and phone; 1 block; 2 bks. from Central car. 1132

TO LET—NETHERLAND HOTEL, 332 S. FLOWER; new, clean, airy, comfortable, sunny rooms; walking distance to shopping district; invites transient patronage. Phone 10284.

TO LET—HOTEL GEORGE.
Beautiful rooms, bath, steam heat, 1 month. Individual lighting. 1 month. 1 month. 1 month

Classified Liners.

TO LET—HOUSES—
Furnished and Unfurnished.

TO LET—

ALL INFORMATION FREE.

We keep at all times a complete list of the best available houses, flats and bungalows, furnished and unfurnished, in Los Angeles and vicinity, including many private homes not generally listed. Our service is rendered weekly, giving the latest information in convenient form. MAKING-HOUSE-HUNTING EASIER.

WRIGHT-CALLENDER-ANDREWS CO., 10745. 605 S. Hill. Main 8040. HOLLYWOOD OFFICE. Standing Hollywood property advertisers. 6262 HOLLYWOOD BLVD. Holly 228. Holly 228.

TO LET— UNFURNISHED
HOUSES—BUNGALOWS—FLATS.
ANYWHERE—ANY PRICE.
CITY—SUBURBS—BEACHES.
OVER 2000 TO SELECT FROM.
CREAM OF RENTAL PROPERTIES.
COMBINED LIST OF 150 LEADING AGENTS.
SAVES TIME, TROUBLE AND MONEY.
BARKER BROS.' CENTRALIZED BUREAU OF RELIABLE FREE RENTAL INFORMATION.
Broadway entrance, RENTAL BUREAU, MAIN FLOOR, 724 S. BROADWAY.

TO LET—HOUSES—BUNGALOWS—FLATS.
RELIABLE INFORMATION
2 rooms, furnished, garage, rent $25.
5-room flat, nicely furnished, rent $40.
UNFURNISHED.
5-room bungalow, up-to-date, rent $30.
6-room modern cozy bungalow, rent $16.
Lots with water for rental.
M. M. TRAVER CO. Pico 522.
607 South Hill st. Rooms 603-5.

TO LET—2-STORY HOUSE, No. 462 E. 4TH ST., $25. Key next door. 7-room flat, No. 226 West 11th st., $24.

O'CONNELL & IRVINE,
12180. 325 Security Bldg.

TO LET—UNFURNISHED 5-ROOM BUNGALOW up-to-date in every way, furnace, 2 blocks from high school. $34.50, including water. No agents. 6721 DE LONGPRE AVE., Hollywood. Garage.

TO LET — 5-ROOM UPPER IN TWO-FLAT building, thoroughly modern, up-to-date, near Wild. Inquire 1662 Orange st. HERES, BROS., 1207 Rose Bldg. Phone 54543.

TO LET—$25, MODERN 5-ROOM COTTAGE, fireplace, garage, 1 block Hollywood car line. $250 DOWN. HARRY F. PARKER, 2304 S. Grand ave. Prices right. 19277.

TO LET — COTTAGE, 6 ROOMS, 2 BEDROOMS, modern, 1021 Oak st. Take any car running to 10th st. Key next door. Phone between 2 and 3 p.m. 10-8-1.

TO LET—MY UNFURNISHED HOME OF NINE rooms and sleeping porch, convenient to L. A. High School; $60. For particulars phone OWNER, 20413.

TO LET—UNFURNISHED, 14-ROOM RESIDENCE and 8 baths, garage, 2 sleeping porches, at $75. ROOVER-ST., $75 month. A bargain. Call 21451.

TO LET—NEW 5-ROOM HOUSE, $300 NOB-mandie. WOODT, 501 Bradbury Bldg.

TO LET—5-ROOM HOUSE, 2212 S. HOLDING two bedroom, furnace, bath, garage; new; interior $50; no less. Key next door.

TO LET—VERY CLOSE-IN, 2-ROOM BUNGALow, like new, oak floors, closet bed. 1226 W. FIRST ST. Phone 57724. Key at 615 S. SMITH.

TO LET—HOUSE, LARGE LOT, 2022 CAL. ST., Graham. Red car line. $8.

TO LET—5-ROOM, 2-STORY HOUSE, NEWLY papered and painted, $20. 1 block Park No. 841 E. 27th st. Rent $22.50, water paid. DYKE, 517 Union Oil Bldg.

TO LET—4-ROOM MODERN BUNGALOW, NEW, $16.50, water paid; adults only. Key on premises, 523½ S. McKINLEY AVE. S. Pare car line.

TO LET — 5-ROOM UNFURNISHED MODERN bungalow, bath, water heated, for 6 months, $30, best building and location in L. A. Whole outfit only $24 month. Open opposite elevator. 240 CITIZENS NAT. BANK. 62462. OWNER.

TO LET — DANDY, COMPLETELY FURNISHED office, TELEPHONE AND GIRL TO ANSWER same. RENT ONLY $30. THIS IS CERTAINLY A SNAP. THINK IT OVER. PERMANENT AND ALL TO YOURSELF MR. COOPER, 200 MARSHALL-STRONG BLDG. 10175—PICO 9412.

TO LET— WHY NOT INVESTIGATE THESE OFFICES? Within a block from the new Union Ticket Office on Broadway. Bright, cheerful rooms that are the cheapest to be had and in the right location. $5 and up. Call MAIN 1945 or 11844.

TO LET—NEW CONTINENTAL 2-STORY RESIDENCE, fashionable Wilshire district, living, dining and breakfast rooms, kitchen, 3 bedrooms, sleeping porch, maid's room, tile bath, shower, basement, gas furnace, Wood interior, double garage. Rent $100. PHONE 24090Z.

TO LET—MODERN 8-ROOM HOUSE IN ALHAMbra, large yard, fruit and garage. Must have references. Rent $60 per month. Key from car line; rent only $20. CARROLL W. BYRD. Nos Haas Bldg. F3511.

TO LET—WILSHIRE WAY, 7-ROOM MODERN bungalow, gas furnace, fashionable water heater, garage, large lawn, trees, flowers, special features, rent $50 to $55. Shown up to 5 p.m. Van Ness ave., corner 4th st. MR. WEBB, telephone 20966.

TO LET—NEAT LARGE 6-ROOM COTTAGE, electric lights, gas, clothes closets, 2 porches, bathroom, 5 minutes' ride from center of city, 12 blocks from Pico First and Boyle cars. Rent $25. Owner on premises. 2727 E. 1ST ST.

TO LET—5-ROOM NEARLY NEW, MODERN bungalow, 4903 St., one block from red and yellow car lines. Reasonably new modern bungalow. West Hyperion. Six-room, nearly new, modern bungalow. Lucile ave. OWNER, 722 Lucile ave.

TO LET—CLOSE IN, 854 S. FREMONT, 8 ROOMS, 2-story, tiled fireplaces, $35. Key next door. Also 6-room, 2-story, 1745 W. 24th st., in splendid condition, $30 per month. For these and others call on O. F. PARISH CO., 208 Black Bldg. Pico 1547.

TO LET—ATTRACTIVE 8-ROOM, 2-STORY, VINE covered residence, near Wilshire and Western, large airy bedrooms, sleeping porch, tiled bath and garage. Rent $75. Address G, box 502, Grand Stn. 29277.

TO LET—
One four-room cottage, two 50-ft. lots, chicken and rabbit pens and other outbuildings, only 3 short blocks from car line, all for $12.50 per month.
PRATT OLIVE CO.
Main 2006. 615 E. Third st.

TO LET—155 E. 84TH PLACE, MODERN BUNgalow of 5 rooms, garage, lawn, flowers, etc., $17.50 per month. ALSO 230 E. 85th st., Modern bungalow of 4 rooms, bath and screen porch. Two built-in beds, garage, $16 per month. Take Moneta-Manchester car, walk east. COMMONWEALTH HOME BUILDERS, Main 5803.

TO LET—
Bungalow.
September 1st, my 7-room bungalow, North St. Andrews, near Council, will be for rent to adult family, $45 month, all first class, up-to-date, lawn, trees, shrubbery, garage, asphalt street. For particulars address L, box 523, TIMES SPRING ST. BRANCH.

TO LET—6-27, WATER PAID; 6-ROOM MODERN cottage, very conveniently arranged, 3 bedrooms, back and front porch, cellar, garage, large yard, several fruit trees. Phone WILSHIRE 5695, after 5 p.m. Or, apply on premises, 1759 W. 22ND ST.

TO LET—
Large 7-6-room house in the heart of the business district, near the new Union Ticket Office. Can be had at a very cheap rental. Newly papered and in good repair.
Call MAIN 1945; 11844.

TO LET—NEW COLONIAL 2-STORY RESIDENCE, fashionable Wilshire district, living, dining and breakfast rooms, kitchen, 3 bedrooms, sleeping porch, maid's room, tile bath, shower, basement, gas furnace, Wood interior, double garage. Rent $100. PHONE 24090Z.

TO LET—MODERN 8-ROOM HOUSE IN ALHAMbra, large yard, fruit and garage. Must have references. Rent $60 per month. Key from car line; rent only $20. CARROLL W. BYRD. Nos Haas Bldg. F3511.

TO LET — 5-ROOM UPPER IN TWO-FLAT building, thoroughly modern, up-to-date, near Wild. Inquire 1662 Orange st. HERES, BROS., 1207 Rose Bldg. Phone 54543.

TO LET—$25, MODERN 5-ROOM COTTAGE, fireplace, garage, 1 block Hollywood car line. $250 DOWN. HARRY F. PARKER, 2304 S. Grand ave. Prices right. 19277.

TO LET — COTTAGE, 6 ROOMS, 2 BEDROOMS, modern, 1021 Oak st. Take any car running to 10th st. Key next door. Phone between 2 and 3 p.m. 10-8-1.

TO LET—MY UNFURNISHED HOME OF NINE rooms and sleeping porch, convenient to L. A. High School; $60. For particulars phone OWNER, 20413.

TO LET—UNFURNISHED, 14-ROOM RESIDENCE and 8 baths, garage, 2 sleeping porches, at $75. ROOVER-ST., $75 month. A bargain. Call 21451.

TO LET—NEW 5-ROOM HOUSE, $300 NOB-mandie. WOODT, 501 Bradbury Bldg.

TO LET—5-ROOM HOUSE, 2212 S. HOLDING two bedroom, furnace, bath, garage; new; interior $50; no less. Key next door.

TO LET—VERY CLOSE-IN, 2-ROOM BUNGAlow, like new, oak floors, closet bed. 1226 W. FIRST ST. Phone 57724. Key at 615 S. SMITH.

TO LET—HOUSE, LARGE LOT, 2022 CAL. ST., Graham. Red car line. $8.

TO LET—5-ROOM, 2-STORY HOUSE, NEWLY papered and painted, $20. 1 block Park No. 841 E. 27th st. Rent $22.50, water paid. DYKE, 517 Union Oil Bldg.

TO LET—4-ROOM MODERN BUNGALOW, NEW, $16.50, water paid; adults only. Key on premises, 523½ S. McKINLEY AVE. S. Pare car line.

TO LET — 5-ROOM UNFURNISHED MODERN bungalow, bath, water heated, for 6 months, $30, best building and location in L. A. Whole outfit only $24 month. Open opposite elevator. 240 CITIZENS NAT. BANK. 62462. OWNER.

TO LET — DANDY, COMPLETELY FURNISHED office, TELEPHONE AND GIRL TO ANSWER same. RENT ONLY $30. THIS IS CERTAINLY A SNAP. THINK IT OVER. PERMANENT AND ALL TO YOURSELF MR. COOPER, 200 MARSHALL-STRONG BLDG. 10175—PICO 9412.

TO LET— WHY NOT INVESTIGATE THESE OFFICES? Within a block from the new Union Ticket Office on Broadway. Bright, cheerful rooms that are the cheapest to be had and in the right location. $5 and up. Call MAIN 1945 or 11844.

TO LET—NEW CONTINENT

Classified Liners.

FURNITURE—
For Sale, Exchange, Wanted.

Wanted.

WANTED — HOUSEHOLD GOODS of every description; we pay highest prices for all kinds of household furniture and carpets. JONES MUSIC FURNITURE CO., 324 S. Broadway. Phone FI3854.

WANTED—WE ARE THE ONLY PEOPLE who are paying for your furniture, carpets, stoves, etc. No children. Would like it near car. 1029 W. 24TH ST.

WANTED—IF YOU WANT TO SELL YOUR furniture, carpets, stoves, etc., call 10 W. 4TH ST.

WANTED — FURNITURE OF A FAMILY OF 3 or 4 rooms; must be cheap for cash. Address Z, box 77, TIMES OFFICE.

WANTED — TO BUY GIFFY'S FURNITURE; price for it. 1 BROADWAY 1627. Give you a

WANTED—6 OR 8 ROOMS OF FURNITURE; state price of bungalow or flat for sale; must be bargain; will pay cash. Address Z, box 77, TIMES OFFICE.

WANTED — MODERN PARK HILL HOME; furniture complete, and piano. Phone 10794.

WANTED—BEST PRICE FOR HIGH GRADE furniture; will come and look it over. Phone evenings MAIN 8277.

WANTED—TO BUY FROM PRIVATE PARTY, 3 or 4 rooms of furniture; must be cheap for cash. Address Z, box 77, TIMES OFFICE.

WANTED — PRIVATELY, THIS WEEK, 3 rooms and rugs, from 4 to 9 o'clock. 1 BROADWAY 1627. Give you a good

WANTED — AM FURNISHING FLATS AND rooms; will buy entire stock of furniture; call, write, or leave word. 1 BROADWAY 1627. Give you a good

WANTED — AM FURNISHING FLATS AND rooms; will buy entire stock of furniture; call, write, or leave word. 1 BROADWAY 1627. Give you a good

WANTED—I WANT TO SELL YOUR furniture, carpets, stoves, etc. Call 1029 W. 24TH ST.

WANTED—FURNITURE, HOUSE FURNISHING goods, any amount; will pay cash. Call 1 BROADWAY 1627. Give you a good

WANTED — FURNITURE AND CARPETS; highest prices paid; 2nd-hand store. 1 BROADWAY 1627. Give you a good

WANTED — PAY THE PRICE YOU WANT for your furniture; will call. Phone 10794.

WANTED — HIGHEST CASH PRICES FOR furniture and household goods. Phone 10794.

WANTED—I PAY HIGHEST PRICE FOR small amounts. 21940.

WANTED—FURNITURE OF ANY DESCRIPTION; highest prices paid. Phone 10794.

WANTED—PRIVATELY, THIS WEEK, 3 rooms, good furniture, rugs, gas or el.

WANTED — FURNITURE AND HIGH-GRADE pianos; will be sold this week; we pay the highest prices. 1 BROADWAY 1627. Give you a good

MUSICAL INSTRUMENTS—
For Sale, Exchange, Wanted.

FOR SALE—$125 TENOR SAXOPHONE; L. P., $75. Buffet soprano, $65. Conn cornet, $60. Trombone, $15. Buffet guitar, $15. Conn cornet, $15. Trombone, $15. Buffet clarinet, $15. Conn cornet, $15

Classified Liners.

WANTED—
Miscellaneous.
Diamonds and Jewelry.

WANTED—DIAMONDS! DIAMONDS! DIAMONDS! When disposing of your diamonds it is to your advantage to get more than spot cash. Highest prices paid. Diamond pins, settings, mountings and jewelry of every description. Special prices for pearls for necklaces. Estate prices. Reference.

MARKWELL & CO.,
320 Citizens National Bank Bldg.
Fifth and Spring sts. Phone Main 8706.

WANTED — DIAMONDS, OLD GOLD AND JEWELRY; don't sacrifice to pawn brokers you can obtain more by calling on us. Don't sell to second-hand dealers or stores; experts but come to the manufacturing jewelry and get all intermediate profits. Best prices paid. I. Lewis, 2d floor, Broadway Dept. Store. Main 8212.

WANTED—DIAMONDS, GEMS, GOLD, SILVER; watches, antiques, etc.; for cash. CROUCH CO., 644 S. Broadway, 2d floor. Main 8911.

WANTED—DIAMONDS, JEWELRY, OLD GOLD, SILVER. Phone 10th, Rm. 620 H. Tit. Bld. 10 A. M.

WANTED—DIAMONDS, WATCHES, OLD GOLD, highest prices paid. ROBBINS, 437 S. Spring.

SWAPS—
All Sorts.

IRON EXCHANGES—
SWAPS. SWAPS. SWAPS. SWAPS.

I want a Studebaker-built car with lots of room for camping trip; Portland, Oakland Flint Chandler, 7-pass. touring, Cadillac, Packard, Pierce, Stutz, Marmon, Hupmobile, Jordan, Paige, Gray Dort, Buick, Chalmers, Hudson, Essex, Overland, Maxwell, Ford, Chevrolet, Dodge, Reo, Saxon, Velie, Monroe, Elcar, Franklin, Oldsmobile, Hudson Super-Six, Wire wheels, Disc wheels, Demountable rims, Electric lights and starter, Prefer late models, Will pay cash. I want Studebaker. Address C, box 208, TIMES OFFICE.

FOR EXCHANGE—OAKLAND, ONE-MAN TOP, 1918, new; electric curtains, demount. rims, spare tire, motor and tires run 1000 miles; will trade for car of equal value. Address C, box 208, TIMES OFFICE.

FOR EXCHANGE—HAVE DEED OF TRUST, 7 per cent, $2000 on Los Angeles property, due 1923; gain for $400 on Oklahoma property, 1 year, 10 per cent. Will trade the two for automobile or for Ford. Phone Pacific Studebaker, late model. Phone 21058.

FOR EXCHANGE—I HAVE DEED OF TRUST FOR $500 on city lot, worth $1000, with only $200 against it. Will trade for auto. Take runabout, touring or car not less around $400. Address P.E., box 400, TIMES SPRING ST. BRANCH.

FOR EXCHANGE—WHITFALL, WILTON CARPET, 9x12, brass rods with small fixtures. Cost $110. Will sell at half. Might take motor cycle, truck in part trade. No dealers. HOLLY. 1202.

FOR EXCHANGE—$1850, VACUUM CLEANER; want to trade for a 5x7 Premo or Kodak; will trade for $40 for both or exchange for diamond, what have you? T. J. C., Gen. Del.

FOR EXCHANGE—HERMOSA CLEAR OCEAN view lot on Longfellow avenue, street has paved and gas laid for. Value $200, for what have you? Make offer. OWNER, 328 Chamber of Commerce. 11308.

FOR EXCHANGE—$37 PART $25,000, 7 PER cent, secured notes of a going California corporation, for diamonds, clear real estate, what have you? Address P. box 202, TIMES SPRING ST. BRANCH.

FOR EXCHANGE—WANT CASH OR EXCHANGE for old sanitoreal realty business; realty worth $600, paying $200 monthly net, has furniture flats, 16 rooms, clear real estate. Rent $15. Address K., box 254, TIMES SPRING ST. BRANCH.

FOR EXCHANGE—$35 SAVAGE RIFLE, WITH leather case and about 40 shells. Want $25 trade, don't sell to second-hand dealers or stores, buyers but come to the manufacturing jewelry and get all intermediate profits. Best prices paid. I. Lewis, 2d floor, Broadway Dept. Store. Main 8212.

WANTED—DIAMONDS, GEMS, GOLD, SILVER; watches, antiques, etc.; for cash. CROUCH CO., 644 S. Broadway, 2d floor. Main 8911.

WANTED—DIAMONDS, JEWELRY, OLD GOLD, SILVER. Phone 10th, Rm. 620 H. Tit. Bld. 10 A. M.

WANTED—DIAMONDS, WATCHES, OLD GOLD, highest prices paid. ROBBINS, 437 S. Spring.

SWAPS—
All Sorts.

IRON EXCHANGES—
SWAPS. SWAPS. SWAPS. SWAPS.

I want a Studebaker-built car with lots of room for camping trip; Portland, Oakland Flint Chandler, 7-pass. touring, Cadillac, Packard, Pierce, Stutz, Marmon, Hupmobile, Jordan, Paige, Gray Dort, Buick, Chalmers, Hudson, Essex, Overland, Maxwell, Ford, Chevrolet, Dodge, Reo, Saxon, Velie, Monroe, Elcar, Franklin, Oldsmobile, Hudson Super-Six, Wire wheels, Disc wheels, Demountable rims, Electric lights and starter, Prefer late models, Will pay cash. I want Studebaker. Address C, box 208, TIMES OFFICE.

FOR EXCHANGE—OAKLAND, ONE-MAN TOP, 1918, new; electric curtains, demount. rims, spare tire, motor and tires run 1000 miles; will trade for car of equal value. Address C, box 208, TIMES OFFICE.

FOR EXCHANGE—HAVE DEED OF TRUST, 7 per cent, $2000 on Los Angeles property, due 1923; gain for $400 on Oklahoma property, 1 year, 10 per cent. Will trade the two for automobile or for Ford. Phone Pacific Studebaker, late model. Phone 21058.

FOR EXCHANGE—I HAVE DEED OF TRUST FOR $500 on city lot, worth $1000, with only $200 against it. Will trade for auto. Take runabout, touring or car not less around $400. Address P.E., box 400, TIMES SPRING ST. BRANCH.

FOR EXCHANGE—WHITFALL, WILTON CARPET, 9x12, brass rods with small fixtures. Cost $110. Will sell at half. Might take motor cycle, truck in part trade. No dealers. HOLLY. 1202.

FOR EXCHANGE—$35 SAVAGE RIFLE, WITH leather case and about 40 shells. Want $25 trade, don't sell to second-hand dealers or stores, buyers but come to the manufacturing jewelry and get all intermediate profits. Best prices paid. I. Lewis, 2d floor, Broadway Dept. Store. Main 8212.

FOR EXCHANGE—$1850, VACUUM CLEANER; want to trade for a 5x7 Premo or Kodak; will trade for $40 for both or exchange for diamond, what have you? T. J. C., Gen. Del.

FOR EXCHANGE—HERMOSA CLEAR OCEAN view lot on Longfellow avenue, street has paved and gas laid for. Value $200, for what have you? Make offer. OWNER, 328 Chamber of Commerce. 11308.

FOR EXCHANGE—$37 PART $25,000, 7 PER cent, secured notes of a going California corporation, for diamonds, clear real estate, what have you? Address P. box 202, TIMES SPRING ST. BRANCH.

FOR EXCHANGE—WANT CASH OR EXCHANGE for old sanitoreal realty business; realty worth $600, paying $200 monthly net, has furniture flats, 16 rooms, clear real estate. Rent $15. Address K., box 254, TIMES SPRING ST. BRANCH.

FOR EXCHANGE—$35 SAVAGE RIFLE, WITH leather case and about 40 shells. Want $25 trade, don't sell to second-hand dealers or stores, buyers but come to the manufacturing jewelry and get all intermediate profits. Best prices paid. I. Lewis, 2d floor, Broadway Dept. Store. Main 8212.

FOR EXCHANGE—4-HOLE GARLAND RANGE, white enamel, very cozy, only 1 yr. old; lately pulled out of home, 106-gallon galvanized tank, just for 6 laying pullets or hens. 130 E. 70TH ST.

FOR EXCHANGE—WANT A FLAT TOP OAK office desk with drawers on each side, also cabinets or make to order jewelry for same. 616 MASON BLDG.

FOR EXCHANGE—ELEGANT SET OF BOOTH'S hand made California yellow south fumed oak, for bedroom made in bedroom pieces, ward robe, book case or chiffonette. PICO 2297.

FOR EXCHANGE—PLASTERING, CEMENT WORK, painting or papering. Will give house you; residence, hotel or real estate. 210 MASON OPERA HOUSE BLDG. 12606.

FOR EXCHANGE—I HAVE A $180 MEMBERSHIP in leading physical culture and massage studio. What have you to offer. Address L. box 253, TIMES SPRING ST. BRANCH.

FOR EXCHANGE—DENTIST ORDER, $25, GOLD ring, opal and pearls, gold watch, for talking or fox-terrier, bed or vacuum cleaner. B.M.M., 1015 Stimson Bldg.

FOR EXCHANGE—OR SALE—NEW $15 MANDOlin and case for talking parrot, no squawkers. Call 238 S. 10TH ST.

FOR EXCHANGE—OAKLAND, ONE-MAN TOP, 1918, new; electric curtains, demount. rims, spare tire, motor and tires run 1000 miles; will trade for car of equal value. Address C, box 208, TIMES OFFICE.

FOR EXCHANGE—HAVE DEED OF TRUST, 7 per cent, $2000 on Los Angeles property, due 1923; gain for $400 on Oklahoma property, 1 year, 10 per cent. Will trade the two for automobile or for Ford. Phone Pacific Studebaker, late model. Phone 21058.

FOR EXCHANGE—I HAVE DEED OF TRUST FOR $500 on city lot, worth $1000, with only $200 against it. Will trade for auto. Take runabout, touring or car not less around $400. Address P.E., box 400, TIMES SPRING ST. BRANCH.

FOR EXCHANGE—WHITFALL, WILTON CARPET, 9x12, brass rods with small fixtures. Cost $110. Will sell at half. Might take motor cycle, truck in part trade. No dealers. HOLLY. 1202.

FOR EXCHANGE—$35 SAVAGE RIFLE, WITH leather case and about 40 shells. Want $25 trade, don't sell to second-hand dealers or stores, buyers but come to the manufacturing jewelry and get all intermediate profits. Best prices paid. I. Lewis, 2d floor, Broadway Dept. Store. Main 8212.

FOR EXCHANGE—$1850, VACUUM CLEANER; want to trade for a 5x7 Premo or Kodak; will trade for $40 for both or exchange for diamond, what have you? T. J. C., Gen. Del.

FOR EXCHANGE—HERMOSA CLEAR OCEAN view lot on Longfellow avenue, street has paved and gas laid for. Value $200, for what have you? Make offer. OWNER, 328 Chamber of Commerce. 11308.

FOR EXCHANGE—$37 PART $25,000, 7 PER cent, secured notes of a going California corporation, for diamonds, clear real estate, what have you? Address P. box 202, TIMES SPRING ST. BRANCH.

FOR EXCHANGE—WANT CASH OR EXCHANGE for old sanitoreal realty business; realty worth $600, paying $200 monthly net, has furniture flats, 16 rooms, clear real estate. Rent $15. Address K., box 254, TIMES SPRING ST. BRANCH

AUTOMOBILES, ETC.—
Miscellaneous.

Automobiles for Sale.

"JIM" MORLEY'S MOTOR MART—
3000-6 West Pico st.
Reliable—20 yrs. in Los Angeles—Remember,
Largest stock of high-grade used automobiles in Los Angeles, at
REAL BARGAIN PRICES.
1918 Chandler chummy, 1918 "Six" Maxwell, 1917 Cadillac coupe, 1917 Chalmers sedan, 1917 Overland "90" touring, 1917 Studebaker "6" touring, 1916 Buick touring, 1916 Hudson "Super-Six" touring, 1916 Overland touring, 1916 Ford touring, 1916 Ford roadster, 1915 Studebaker "6" touring, 1915 Ford roadster.
Ford bargains. Ford cord tires all sizes.
Ford trucks. If you need a truck, don't forget us.
Liberal terms, to suit your individual needs. Cadillac coupe and touring car bought for cash and sold on easy terms.
Don't forget our patriotic duty to comply with the request of the war economy board by closing at 6 p.m. daily.
Open Monday, Wednesday and Saturday evenings.
JIM MORLEY'S MOTOR MART,
3000-6 West Pico st. Both phones 2000.
Open Sundays.

ROADSTERS—
16 Saxon, electric starter, $375.
16 Overland, $500.
16 Overland, 1917 model, 4000 miles, $925.
16 Willys-Knight, wire wheels, $1000.
All in first-class condition, easy payments, a reasonable charge.
WILLYS-OVERLAND PACIFIC CO.,
3250 Hollywood blvd.
Phone Holly 2811.

FOR SALE—
1914 OAKLAND TOUR.
Electric starter and lights, fine tires, wheels and finish like new. A real bargain. Big car, mechanical condition throughout. $475. Very easy terms.
LORD MOTOR CAR CO.,
Main 8470. 11th and Olive sts.

1917 NATIONAL SIX.
4-passenger. This car is in unusually fine condition, mechanically. Paint, tires and upholstery almost like new. $1500.
THE WINTON COMPANY,
1225 South Flower st. Home 60826

SPECIALS FOR MONDAY AND TUESDAY.
1916 new Studebaker 4 roadster, ... $ down
1917 Buick little six touring, like new, ... down
1917 Winton Six, 7-pass., new cord tires, ... down
1916 Studebaker 4 touring, ... down
1916 Ford touring, ... down
1916 Ford roadster, ... down
1916 Buick touring, ... down
1915 Ford touring, ... down
1915 Ford roadster, ... down
Ford bargains. Ford cord tires all sizes.
Ford trucks. If you need a truck, don't forget us.
Liberal terms, to suit your individual needs. Cadillac coupe and touring car bought for cash and sold on easy terms.
Don't forget our patriotic duty to comply with the request of the war economy board by closing at 6 p.m. daily.
Open Monday, Wednesday and Saturday evenings.
JIM MORLEY'S MOTOR MART,
3000-6 West Pico st. Both phones 2000.
Open Sundays.

FOR SALE—
Winton Six touring, with four or five tires and one extra, in excellent mechanical condition, have no further use for same and will sacrifice for $950 cash.
1715 W. 7TH ST. Whitney 5421.

1918 MITCHELL, THIS IS A HIGH GRADE cylinder touring car, has the appearance of a limousine, is perfect, ready to ride in. This car is the best bargain in the house. Price $1750. Terms.
1234 S. OLIVE ST. Home 60826.
Main 1469.

THE HOME OF THE DORT.
1234 SOUTH OLIVE ST
We have several Dorts on hand of all descriptions, exactly as pictured, which can be sold at an attractive figure and on very easy terms. Please call for a demonstration.
Main 1469. Home 60826.

1917 HUDSON SUPER-SIX SPEEDSTER. This car is exactly the same as new, in appearance, power and speed. See us before buying elsewhere. I will sell it cheaper than you can buy a new car. Don't miss this $1800 cash, $1800 on terms. Don't delay, time flies when you're looking for a car. Phone or write F. M. LOVELL, 1000 S. Olive st. Phone 10040.

1917 WILLYS-KNIGHT ROADSTER. Fine wire wheels, with cushion, tire, bumper, cowl light, new coat of artillery and upholstery, motor is in splendid condition. Will sacrifice. GUARANTY MOTOR SALES CO.,
1142-44 S. Olive st.

60 MILES PER HOUR.
FORD SPEEDSTER.
SPEEDSTER SHOP, 141 W. 11TH ST.
Opp. Examiner Bldg. Phone 10695.

CLEARANCE SALE—
Making room for the Peerless Trucks.
1917 Dodge Touring, Model-car, ... $ down
1916 Dodge Touring, Model-car, ... down
1915 Dodge Touring, Model-car, ... down
SPEEDSTER SHOP,
141 W. 11th st., Examiner Bldg.
Phone 10695. Open Sundays.

FOR SALE—1916 SPEEDSTER, in perfect condition, fully equipped, $450 cash. Call 1220 Mesquit st., Pasadena.

FOR SALE—1916 CHANDLER TOURING, in perfect condition, fully equipped, $450 cash. Call 1220 Mesquit st., Pasadena.

DUAL DESIGN.
It often pays to choose from
SPEEDSTER SHOP, 141 W. 11TH ST.

HUDSON ROADSTER.
Model 37, 1917, 7-passenger, in perfect condition, extra seat for rumble, with cushion, tire, bumper, cowl light, wire wheels, extra wire wheel and tire, fine leather Victoria top; motor is in splendid condition. Will sacrifice for quick sale. Can be seen Monday morning, 222 W. Washington st., Broadway car to Figueroa.

GUARANTY MOTOR SALES CO.,
1142-44 S. Olive st.

60 MILES PER HOUR.
FORD SPEEDSTER.
SPEEDSTER SHOP, 141 W. 11TH ST.
Opp. Examiner Bldg. Phone 10695.

FOR SALE—
Winton six touring, with four or five tires and one extra, in excellent mechanical condition, have no further use for same and will sacrifice for $950 cash.
1715 W. 7TH ST. Whitney 5421.

1918 MITCHELL, THIS IS A HIGH GRADE cylinder touring car, has the appearance of a limousine, is perfect, ready to ride in. This car is the best bargain in the house. Price $1750. Terms.
1234 S. OLIVE ST. Home 60826.
Main 1469.

THE HOME OF THE DORT.
1234 SOUTH OLIVE ST
We have several Dorts on hand of all descriptions, exactly as pictured, which can be sold at an attractive figure and on very easy terms. Please call for a demonstration.
Main 1469. Home 60826.

1917 HUDSON SUPER-SIX SPEEDSTER. This car is exactly the same as new, in appearance, power and speed. See us before buying elsewhere. I will sell it cheaper than you can buy a new car. Don't miss this $1800 cash, $1800 on terms. Don't delay, time flies when you're looking for a car. Phone or write F. M. LOVELL, 1000 S. Olive st. Phone 10040.

1918 WILLYS-KNIGHT ROADSTER. Fine wire wheels, with cushion, tire, bumper, cowl light, new coat of artillery and upholstery, motor is in splendid condition. Will sacrifice. GUARANTY MOTOR SALES CO.,
1142-44 S. Olive st.

60 MILES PER HOUR.
FORD SPEEDSTER.
SPEEDSTER SHOP, 141 W. 11TH ST.
Opp. Examiner Bldg. Phone 10695.

CLEARANCE SALE—
Making room for the Peerless Trucks.
1917 Dodge Touring, Model-car, ... $ down
1916 Dodge Touring, Model-car, ... down
1915 Dodge Touring, Model-car, ... down
SPEEDSTER SHOP,
141 W. 11th st., Examiner Bldg.
Phone 10695. Open Sundays.

FOR SALE—1916 SPEEDSTER, in perfect condition, fully equipped, $450 cash. Call 1220 Mesquit st., Pasadena.

FOR SALE—1916 CHANDLER TOURING, in perfect condition, fully equipped, $450 cash. Call 1220 Mesquit st., Pasadena.

DUAL DESIGN.
It often pays to choose from
SPEEDSTER SHOP, 141 W. 11TH ST.

HUDSON ROADSTER.
Model 37, 1917, 7-passenger, in perfect condition, extra seat for rumble, with cushion, tire, bumper, cowl light, wire wheels, extra wire wheel and tire, fine leather Victoria top;

Classified Liners.

AUTOMOBILES, ETC.— Miscellaneous.

Automobile Trucks and Trailers.

WHEN WE SAY "REBUILT" WE MEAN IT—

Lots of trucks are "rebuilt" with a bucket of paint and a brush.

When we say REBUILT, we mean REBUILT.

You don't have to take our word for it.

You can come and watch it being done.

Our rebuilding shop is right in the rear of our showroom.

Before we advertise a truck as REBUILT, it has been gone over from end to end and every worn part replaced.

The man with the paint brush works last and not first.

Of course we ask more for these trucks than you will be asked elsewhere.

They're worth more.

We've got these models on hand now. REBUILT, too:

VIM—Express body $600
VIM—Express body $650
VIM—Bus body $1800
MORELAND—2½-ton Chassis, worm drive. $1400
REPUBLIC—Dispatch, ¾ ton..... $900
REPUBLIC—One ton $1400
REPUBLIC—Model C $900

REPUBLIC TRUCK DEPARTMENT,

HAROLD L. ARNOLD,

Phone Bdwy. 678. 1041-43 S. Broadway.

Terms can be arranged.

Automobiles for Exchange.

FOR EXCHANGE—PACKARD 6-CYLINDER, 5-passenger, 1914. Quiet as a new car, no squeaks or rattles. Motor and chassis overhauled last top and seat covers added. Bevled plate glass sides and rear. Done light. Good as it is for a family car only; a beautiful car. An excellent condition in all respects. Will take $2000 in clear real estate. Address C, box 2713, TIMES SPRING ST. BRANCH.

FOR EXCHANGE—Oldsmobile 6-cylinder touring 7-passenger car, electric starter, lights, etc.; easy riding; a perfect family car; will trade for clear lot, city or suburban. Answer on an improved basis. EMIL FRITH, 346 S. BROADWAY, 801467. Main 4425.

FOR EXCHANGE—CHEVROLET, 1918, cabolet condition, only run 12,000 miles. Starter, electric lights, original paint. Bargain, $950. Take all-clear lot. Owner, 1704 Bdwy.

FOR EXCHANGE—SEARCHLIGHT NEW FIVE ELECtric coupe, 4-passenger, running order, cost $2500, closing it away; quarter block. $850. 6252 SUNSET PLACE, Hollywood.

FOR EXCHANGE—$1000 GARAGE EQUIPMENT and repairing shop, brick building on main boulevard; 4 rooms and bath, lot 40 feet. 1147 E. 50TH ST.

WILL TRADE FOR A FORD, EVEN UP, 5B that car have you? Racebout or touring. 1618 E. 20th st., owner's office condition. Call today or evenings, 824 BIXEL.

HAVE 1916 TOURING CAR IN FIRST-CLASS shape; run 10,000 miles. Will trade for lot. 1446 Hollywood way. 57044S. 6283 HOLLYWOOD BLVD.

HAVE CADILLAC '13, MADE INTO ONE-PASsenger roadster, starter and tire; motor needs belly perfect. Want light car, no junk. Address C, box 154, TIMES OFFICE.

FOR EXCHANGE—OAKLAND TOURING, WILL make body suitable for truck; will take diamond or what? Call MR. SMITH, 13231; Ver-mont or what?

BRING YOUR CAR TO 1131 S. LOS ANGELES ST. and you want CASH or exchange. Phone BDWY. 2246.

TRADE $500 LOT, 40X140, FOR 5-PASSENGER 5B touring car, latest model car. Ph. no WEST 1435.

WANTED — LIGHT CAR, DODGE PREFERRED, for $1000 in stock of Citizens' Ice Co. This stock will stand closest investigation. Call 29034.

WANTED — LATE MODEL AUTO. STANDARD make, cash or trade. Call Monday from 12 to 6. 248 S. SPRING.

WANTED—5-PASSENGER AUTO UP TO $1000, balance cash, for $5000 first mortgage on Downey ranch. Address C, box 472, TIMES OFFICE.

WANTED—EITHER SIX, 1918 CHANDLER OR 1918 Buick 7-passenger. Cash for bargain. 1846 N. VAN NESS AVE. Holly 2232.

WANTED — MODERN ROADSTER, GIVE TWO cows, clear, Sunset Beach and some cash. Address C, box 109, TIMES OFFICE.

WANT AUTOMOBILE, MUST BE GOOD, FOR 4 choice lots at Watts, clear, value $1000. PHONE WEST 6022.

WANTED—I WANT A LATE MODEL, LIGHT roadster, like Dodge, Maxwell, Overland, Buick or Chevrolet, in good shape. Address T, box 21, TIMES OFFICE.

WANTED—THIS WEEK, THE BEST TOURING car that $250 cash will buy. Duplex giving full description; must be cheap. Address D, box 146, TIMES OFFICE.

WANTED — LATE MODEL AUTO FOR $1200 equity in 5-room house and lot in Pomona. Balance to a lady who wants an automobile. See TAYLOR, 901 S. Olive st.

WANTED—LIGHT CAR, NOT ABOVE $600, FOR 5-room cottage, on 50-ft. lot, and cash; mortgage on lot $250. Address OWNER, K, box 548, TIMES SPRING ST. BRANCH.

WILL TRADE PRIVATE PARTY, USED CAR, 1917 or 1918 Chandler, Buick, Oldsmobile or Franklin. Must be in A-1 condition. Call HOLlywood 2126.

FOR EXCHANGE—CHEVROLET, 1918, CABOLET condition, only run 12,000 miles. Starter, electric lights, original paint. Bargain, $950. Take all-clear lot. Owner, 1704 Bdwy.

FOR EXCHANGE—SEARCHLIGHT NEW FIVE ELECtric coupe, 4-passenger, running order, cost $2500, closing it away; quarter block. $850. 6252 SUNSET PLACE, Hollywood.

FOR EXCHANGE—$1000 GARAGE EQUIPMENT and repairing shop, brick building on main boulevard; 4 rooms and bath, lot 40 feet. 1147 E. 50TH ST.

WILL TRADE FOR A FORD, EVEN UP, 5B that car have you? Racebout or touring. 1618 E. 20th st., owner's office condition. Call today or evenings, 824 BIXEL.

HAVE 1916 TOURING CAR IN FIRST-CLASS shape; run 10,000 miles. Will trade for lot. 1446 Hollywood way. 57044S. 6283 HOLLYWOOD BLVD.

HAVE CADILLAC '13, MADE INTO ONE-PASsenger roadster, starter and tire; motor needs belly perfect. Want light car, no junk. Address C, box 154, TIMES OFFICE.

FOR EXCHANGE—OAKLAND TOURING, WILL make body suitable for truck; will take diamond or what? Call MR. SMITH, 13231; Ver-mont or what?

BRING YOUR CAR TO 1131 S. LOS ANGELES ST. and you want CASH or exchange. Phone BDWY. 2246.

TRADE $500 LOT, 40X140, FOR 5-PASSENGER 5B touring car, latest model car. Ph. no WEST 1435.

WANTED — LIGHT CAR, DODGE PREFERRED, for $1000 in stock of Citizens' Ice Co. This stock will stand closest investigation. Call 29034.

WANTED — LATE MODEL AUTO. STANDARD make, cash or trade. Call Monday from 12 to 6. 248 S. SPRING.

WANTED—5-PASSENGER AUTO UP TO $1000, balance cash, for $5000 first mortgage on Downey ranch. Address C, box 472, TIMES OFFICE.

WANTED—EITHER SIX, 1918 CHANDLER OR 1918 Buick 7-passenger. Cash for bargain. 1846 N. VAN NESS AVE. Holly 2232.

WANTED — MODERN ROADSTER, GIVE TWO cows, clear, Sunset Beach and some cash. Address C, box 109, TIMES OFFICE.

WANT AUTOMOBILE, MUST BE GOOD, FOR 4 choice lots at Watts, clear, value $1000. PHONE WEST 6022.

WANTED—DODGE, BUICK OR FORD TOURING car, 1917 or 1918 model, for fine igar and confectionery store on spring st. Apply 618 E. 21ST.

WANTED—AUTOMOBILE IN EXCHANGE FOR $500 lot at Venice, Del Rey. 5540S8. 311 LOMA DRIVE.

WANTED — GOOD 5-PASSENGER AUTOMOBILE, in exchange for good clear lot. 1526 6TH AVE. West 6353.

AUTOMOBILES, ETC.— Miscellaneous.

Automobiles Wanted.

WANTED— —WANTED

AUTOMOBILES FOR CASH.

I HAVE THE CASH FOR ANY STANDARD MAKE OF AUTOMOBILE. POSITIVELY NO WAITING. BRING IN YOUR CAR AND GET THE MONEY. ASK FOR MR. D'ANNING.

Main 1400. 1224 P. OLIVE. 60733.

AUTOS FOR CASH.

FORD DODGE BUICK OWNERS

see us before you sell; owning our own paint, trim, body and mechanical plants, we are able to make you the best offer obtainable.

LEACH BILTWELL COMPANY,
1035 S. Grand ave. 60304.

WANTED—LATE MODEL, HIGH-GRADE AUTOmobile as first payment on bungalow court, Culver City. Rent will pay remainder. Winton or Cadillac preferred. Court located near Triangle studio and about same distance from new Ince studio to be erected immediately. Rooms on lot for 2 more houses. All rented now with waiting list. Fine opportunity for steady income and interests of values. Culver City sure to be a second Hollywood. Owner moving to Arizona. Phone 70810 or address K, box 459, TIMES SPRING ST. BRANCH.

WANTED—AT ONCE—BUICKS, DODGES, OLDSMOBILES, or any late models for cash. See us this week.

W. P. FIPHER & CO.,
935-955 South Main. Main 490.
11680.

Oldest established Used Motor Car Dealers on the Pacific Coast.

"BILTWELL OFFERS MORE."

We have the most complete plant in city for overhauling, painting, trimming and body work. We will make your car look and run like new or buy it "as is."

LEACH BILTWELL COMPANY,
1035 S. Grand ave. 60304.

AUTO SELLERS—NOTICE—
We GUARANTY to SELL your car in ONE WEEK'S TIME and get you SPOT CASH with NO CHARGES to you whatsoever. Inquire about our method.

GUARANTY MOTOR SALES CO.,
1147-49 S. Olive st.
Phone 15783.

I WILL PAY UP TO $500 CASH FOR THE best bargain to be had in a light 5-passenger car; I am not a dealer and want to get a car this week, will consider Ford, Oldsmobile, Chevrolet, or any good make. Phone MR. WEBB, at Culver City Bank, 70201 or 70202.

WANTED—AUTOMOBILE. WANT 1909, 1910, 1911 or 1912 Pearless or Pierce-Arrow in exchange for clear lot near Normandie and Temple. Case value $5000. Would take mortgage for difference. No junk. MR. TWOHY, Main 176.

WILL TRADE FOR 1916-17 DODGE CAR, FURNIture, complete house, including fine double action gas range, real leather covered lounges, and living-room chairs, bedroom and dining-room set, bedroom furniture, piano and living-room set. Address C, box 207, TIMES OFFICE.

FORD OR DODGE PREFERRED, ON 6-ROOM bungalow, close in, southwest, well rented, lease 3 years, rent $40; will consider other automobile. Worth $5000. Price $4700. C. M. W., R.F.D. No. 13, Box 141.

WANTED—LATE AUTOMOBILE. GIVE ONE OF fourth set lots, Huntington Park; street work in, near 5c cars. At $500 each, cost $700.) HENRY REID, 405 Story Bldg. 11926; residence, 557096.

WANTED—7-PASSENGER AUTO; MUST BE GOOD condition, up to $2000, balance cash, for 66500 first mortgages on city. Address C, box 172, TIMES OFFICE.

WANTED—AUTOMOBILE. HAVE $100 CASH, 2 diamond rings, worth $200, smart pearl worth $50, as payment. State price, make and model of car. 702 TIMES BLDG.

WANTED—TO BUY 7-PASSENGER 1918 CADILlac or Packard, will only be home 2 days, return to-day. See HILLMAN, 248 E. Washington st., at Cadena, Pasadena.

FOR EXCHANGE — DANDY CLEAR LOT, 4TH from Vermont and Adams, $1200; want auto same value. Address L, box 230, TIMES SPRING ST. BRANCH.

WANTED— 50 CARS. —WANTED
Will pay cash; must have at once 1916 to 1918 cars; any good make; need 'em badly, so bring your car to GEO. W. CONDON, 353-955 S. Broadway.

WANTED—FORD OR LIGHT CAR, WILL PAY balance monthly. Address C, box 1, TIMES OFFICE.

FOR EXCHANGE—CHEVROLET, 1918, CABOLET condition, only run 12,000 miles. Starter, electric lights, original paint. Bargain, $950. Take all-clear lot. Owner, 1704 Bdwy.

FOR EXCHANGE—SEARCHLIGHT NEW FIVE ELECtric coupe, 4-passenger, running order, cost $2500, closing it away; quarter block. $850. 6252 SUNSET PLACE, Hollywood.

FOR EXCHANGE—$1000 GARAGE EQUIPMENT and repairing shop, brick building on main boulevard; 4 rooms and bath, lot 40 feet. 1147 E. 50TH ST.

WILL TRADE FOR A FORD, EVEN UP, 5B that car have you? Racebout or touring. 1618 E. 20th st., owner's office condition. Call today or evenings, 824 BIXEL.

HAVE 1916 TOURING CAR IN FIRST-CLASS shape; run 10,000 miles. Will trade for lot. 1446 Hollywood way. 57044S. 6283 HOLLYWOOD BLVD.

HAVE CADILLAC '13, MADE INTO ONE-PASsenger roadster, starter and tire; motor needs belly perfect. Want light car, no junk. Address C, box 154, TIMES OFFICE.

FOR EXCHANGE—OAKLAND TOURING, WILL make body suitable for truck; will take diamond or what? Call MR. SMITH, 13231; Ver-mont or what?

BRING YOUR CAR TO 1131 S. LOS ANGELES ST. and you want CASH or exchange. Phone BDWY. 2246.

TRADE $500 LOT, 40X140, FOR 5-PASSENGER 5B touring car, latest model car. Ph. no WEST 1435.

WANTED — LIGHT CAR, DODGE PREFERRED, for $1000 in stock of Citizens' Ice Co. This stock will stand closest investigation. Call 29034.

WANTED — LATE MODEL AUTO. STANDARD make, cash or trade. Call Monday from 12 to 6. 248 S. SPRING.

WANTED—5-PASSENGER AUTO UP TO $1000, balance cash, for $5000 first mortgages on Downey ranch. Address C, box 472, TIMES OFFICE.

WANTED—EITHER SIX, 1918 CHANDLER OR 1918 Buick 7-passenger. Cash for bargain. 1846 N. VAN NESS AVE. Holly 2232.

WANTED — MODERN ROADSTER, GIVE TWO cows, clear, Sunset Beach and some cash. Address C, box 109, TIMES OFFICE.

WANT AUTOMOBILE, MUST BE GOOD, FOR 4 choice lots at Watts, clear, value $1000. PHONE WEST 6022.

WANTED—DODGE, BUICK OR FORD TOURING car, 1917 or 1918 model, for fine igar and confectionery store on spring st. Apply 618 E. 21ST.

WANTED—AUTOMOBILE IN EXCHANGE FOR $500 lot at Venice, Del Rey. 5540S8. 311 LOMA DRIVE.

WANTED — GOOD 5-PASSENGER AUTOMOBILE, in exchange for good clear lot. 1526 6TH AVE. West 6353.

AUTOMOBILES, ETC.— Miscellaneous.

Automobile Parts, Accessories, Equipment.

FOR SALE—

NEW——TOPS

PIERCE-ARROW.
MARMON.
CHEVROLET.
PACKARD.
KING.
BUICK 6-48.
HUDSON SPEEDSTER.
HUDSON TOURING CAR.
FORD ROADSTERS.
FORD TOURING.
STUDEBAKER ROADSTER.
SCHIPPS BOOTH.
BUICK ROADSTER.
DODGE ROADSTER.
DORT.
PEERLESS CHUMMY.

One semi-Victoria for Franklin.
Special prices on any of above tops. They are new and complete with storm curtains.

CHANSLOR LYON TOP CO.,
1208 S. Grand ave.

CLEARANCE SALE, USED AND NEW ACCESsories, carburetors, tires, tubes, magneto, coils, starters, bumpers, parts, chains, locks, generators, spotlights, lamps, Ford parts, Ford fenders, Saxon fenders, inside tires, miscellaneous accessories. PETERSON'S, 1224 S. Main.

ENGINE — SUITABLE FOR AUTOS, MOTOR boats, pumping plants, etc., from 1¼ to 90-h.p., all guaranteed as represented; money refunded if can't be used.

AUTO SUPPLY & WRECKING PLACE,
1131 S. Los Angeles st.

MAGNETO, COILS, STARTERS, GENERATORS, armatures rewound and repaired. Battery recharging prices reasonable. MILLER AUTO ELECTRIC CO., 2710 S. Main. South 3107.

SPECIALS—BUILT AUTO TRUNK, COST $25, at sacrifice, 2 20x34½ nonskid tires, best, never unwrapped, at discount. 30x3½ weed chains. 1846 N. ALEXANDRIA AVE.

BOSCH MAGNETO, D.R. 4, WILL INSTALL on Studebaker body and $150's time. 526 W. 21ST ST.

AUTOMOBILES, ETC.— Miscellaneous.

Automobile Parts, Accessories, Equipment.

BUY SECOND-HAND PARTS AND REDUCE THE HIGH COST OF RUNNING AN AUTO.

This house has always made a specialty of second-hand auto parts for old and new cars, and takes care of your orders better than any one else in town. In sending in your mail order state if you want new parts if we cannot get same second-hand.

It would pay you to become acquainted with us and let us show you what we can save you on repairs.

We also carry quite a line of new lamps and other things, and can save you money on all of them.

Bosch magnetos, 2, 4, 6 Dual and Independent, double-head and single, and a full line of other makes.

We also have a wonderful stock of carburetors, coils, wire and engines, such as Model E Continental, Olds Autocrat, 60-h.p. Olds Limited, 90-H.P.; Stearns-Knight, 4-01., Stearns 60-90; Pierce 6-48.

We will refund money on any parts that are returned within ten days.

When in need of any parts, new or old, write us, call or phone. Mail orders solicited.

We are able to sell you steel from old axles for machine work at prices that will surprise you.

AUTO EXHIBIT & SUPPLY CO.,
1130 S. Main st., Los Angeles, Cal.

FOR SALE—1 TON SHEET METAL SUITABLE for building bodies. CO., 1221 S. Main st.

AUTO SUPPLY & WRECKING PLACE, AUTOS and parts bought, sold and exchanged. 1131-33 S. MAIN. LOS ANGELES ST.

RADIATOR FLAG AND HOLDERS.
PACIFIC PENNANT & ADV. CO.,
244 New High st.

FOR SALE—NEW FORD ROADSTER, TOP AND side curtains. Phone MAIN 4406.

AUTO SEAT BACKS CUT FOR SLEEPING. METAL MECHANICS, 1513 S. Main. Pico 1395.

WANTED—TO RENT OR BUY EVER-READY AUTO to bed. Ford auto. 30240.

FOR SALE—AUTOMOBILE COVER AND TENT combined. 25650.

FOR SALE—VULCANIZING MOLDS, BID TREAT, for section and retread. 1036 S. Main.

Automobile Tires.

BANKRUPT SALE—
Automobile tires of the Burton Woerner Co., Bankrupt, and Geo. H. King Rubber Co., Bankrupt, are being offered direct to the public, under an order of the Bankruptcy Court. Everything must be sold immediately and will go at one-half and less of the list prices. Sale now on at 911 S. MAIN ST. Wm. H. Moore, Jr., Trustee.

FOR SALE—CHEAP.
2—32x4½ Silvertown cords, 8.8, $40.
1—32x4½ Republic N.-skid (1), $20.
1—32x4½ Racine, non-skid (1).
All dust-closes tires, slightly chafed. See Jo. call W. B. PHILLIPS, Salvage Agent, Salt Lake Route, allen and Myers sts.

TUBE BLOW-OUTS (UP TO 5 INCHES), REFAIRED FREE to new customers presenting ad. U. S. tires a specialty. EDMORE VULCANIZING & RUBBER CO., 1229 S. Figueroa.

CLOSING OUT ALL USED TIRES, LARGE SIZES, 34x4, 34x4½, 32x4, 35x5, 36x4½, 37x5, 38x5½. A. A. PETERSON'S, 1224 S. Main.

FOR EXCHANGE—2 32x3 TIRES AND TUBES, cheap for cash or will have you? Phone Lorena, after 6. SOUTH 6096.

FOR SALE—NEW TIRES, TWO 30x3 NONSKID, $35 each. 1160 W. 37TH PLACE.

ESTIMATES GIVEN ON VULCANIZING. THE best in tires. Guaranteed workmanship. VINCENT LOWE RUBBER CO., 600 S. Broadway.

FOR SALE—NEW TIRES, 34X4, 815; 32X4, $15; 33x5, $17.50; 36x4½, $19. 162 W. 37TH ST.

Automobile Repairing and Painting.

FIX YOUR OWN CAR. 50c PER HOUR.
Guaranteed auto repairing of every description; machine work, welding, ignition. Try us. Tuning free. L. A. & S. 807 S. Figueroa. Pico 5340.

IF IN AUTO PAINTING OR TRIMMING you want, and the best, see SUPERIOR AUTO WORKS, 1036-10 S. Main. 20777.

AUTO REPAIRING, 65c HOUR. EXPERT ON STUDEbaker, Hup, Marwl, Oxford. 421 E. 12th. A8663.

AUTO TOPS REPAIRED, DYED, $1; LIGHTS, $1; bows, $1. CAMPBELL, 1804 S. Main st. 29004.

Automobiles for Hire.

CARS TO RENT— WITHOUT DRIVERS.
Twin 6 Packard, Cadillac 8, Reo 6, Studebaker 6, Buick 6, Dodges, Fords and Chevrolets to responsible parties by the hour, day or week. STILLWELL CAR AND SUPPLY CO., 944 South Main st. Phone 60267; Bdwy. 227.

ALL NEW—1916 FORDS—ALL NEW.
FOR RENT WITHOUT DRIVERS.
TOURINGS, ROADSTERS AND SPEED BALLS.
MAIN 1482. 823 S. SPRING ST. 73668.

CADILLAC LIVERY.
Cars to rent by week or month. Buick, Olds, Hupp and Dodge, $100 per month. 1940 S. MAIN.

10c HUDSON, 10c
PER MILE. WAITING TIME, $1 PER HOUR.
A2413. 24-HOUR SERVICE. MAIN 6078.

60c PER HOUR—CARS WITHOUT DRIVER—60c.
116 WEST NINTH. 11080.

LATE MODEL STUDEBAKER, 6-CYLINDER, 7-passenger cars, $3 hour; rate by day. 1936 S. HENRY'S AUTO SERVICE, West 2638; 74342.

LADY OF REFINEMENT, CAREFUL DRIVER, who drives open Buick 6, will take parties, $1 per hour. Call B-12-6, 23831.

FORDS WITHOUT DRIVERS
50c—PER HOUR—50c.
650 S. FLOWER. Rooth. 15327.

MIDWAY AUTO LIVERY—
5 and 7-passenger cars for hire, with or without driver. West 4043. 2712 THOMPSON.

$1.25 PER HOUR, $1.50.
5 and 7-passenger, new cars.
PRICE'S AUTO SERVICE; 25530.

75c HR. UP. NEW MAXWELL. FORD TOURING car for hire anywhere. Owner driving. 21761, 8775.

NEW FORDS WITH OR WITHOUT DRIVER. DAY AND NIGHT FORD LIVERY, South 7153.

1918 BUICK, USED LITTLE, WILL RENT BY month; reasonable to tourists. WEST 5091.

$1.25 PER HOUR, OLDSMOBILE, OWNER DRIVE car. VERMONT 444.

HUDSON SUPERSIX, CHANDLER, 10c A MILE. Terms day or week. Careful driver. 62705.

MAN WITH FORD TOURING CAR, BY HOUR, day or trip. SOUTH 2911

$1.50 HOUR; 5-PASSENGER 1918 BUICK SIX, competent driver. MR. LANGLEY, 20861.

1918 OAKLAND COUPE, OWNER DRIVING, $1.25 hr. 28093. After 6:30 and Sun. 28417.

NEW FORDS. EASY RIDING. SHOCK ABSORBers, with driver, $1 hour. Phone 23601.

NEW 1918 MCHEE 6-CYLINDER 5 AND 7-PASS. cars; reasonable rates. MAIN 2207—53709.

CLASSY CARS, $1.50 PER HOUR UP. MAC'S AUTO SERVICE, West 4088; 74179.

SPACHCO OVERLAND 90, $1.25 PER HR. CARefful driver. Phone WEST 4400.

$1.50 PER HOUR, CLASSY 5-PASSENGER BUICK, carefully driven, by owner. WIL. 2108.

CLASSY CARS, $1.50 PER HOUR UP. MAC'S AUTO SERVICE, West 4088; 74179.

BUICK FOR HIRE, $1 PER HOUR. BDWY. 990.

Auto Garages and Auto Storage.

TO LET—IDEAL GARAGE BUILDING On 104 FT. for specialty repair shop, painting or top business. Big storage trade if desired. Fine location on 10th st. Pitz for 7 cars. Last tenants made big success. Rent very reasonable and will make concessions to help get started. See DIGNOWITY & KIRKPATRICK,
1021 S. Grand ave. Broadway 313.

FOR LEASE—

—GARAGE—

In the heart of the apartment-house district. See us Monday.

F. W. KADLETZ,
409 Hollingsworth Bldg. 10777.

TO LET—GARAGE AND FILLING STATION, including a 4-room house, water and use of shore for $25. Last tenant went to war, business established. Fine location for good mechanic. Call 8402 COMPTON AVE.

SEPARATE AND SAFE GARAGE FOR RENT, $3.50 per month. 725 WASHINGTON. 24005.

Motorcycles.

TRADE—TRADE—TRADE—TRADE—
1917 Henderson, fully equipped, $150.
1916 Henderson, fully equipped, $150.
1914 Indian 2-speed, elec. equipped, $65.
1913 Thor 2-speed, equipped, $45.
1916 Indian power plus, equipped, $125.
These can be seen here; easy terms or trade. Exchange, 919 S. MAIN.

FOR SALE—1916 HARLEY-DAVIDSON, ELECTRIcally equipped, speedometer, good rubber, excellent mechanical condition, $185. COLO. 725, Pasadena.

CLEVELAND MOTORCYCLE, MODEL 16, EXtras, $75. Call week days or before 12 o'clock, Sunday. ARMANTAGE, 1521 Central ave.

FOR SALE—1917 CLEVELAND MOTORCYCLE, fine condition, extras, $110. 2184½ E. AVE. 41, before 12 o'clock.

1912 TWIN CHAIN DRIVE READING STANDard motorcycle. Fine running order, $20 cash. 248 E. 31ST. South 2946-R.

CLEVELAND MOTORCYCLE, $40, NEW TIRES, electric lights. 52483, ask for VAN. 4389 CAMERO AVE.

TWIN INDIAN, SINGLE SPEED, CHAIN DRIVE, in good running order, good tires. Sacrifice for $45 cash. West 2199. 3623 5TH AVE.

SMITH & BARNES CABINET GRAND PIANO. Trade for 3-speed motorcycle. No junk. Call before 12. 1622 GRIFFITH AVE.

$25 EACH, TWIN THOR AND TWIN POPE MOtorcycles, not very good condition. PETERSON'S, 1224 S. Main.

FOR SALE—1916 HENDERSON IN FINE CONdition. A. P. C. generator, full equipment. A bargain at $175. COLO. 725, Pasadena.

MUST SELL GOOD 1917 CLEVELAND MOTORcycle, cheap to quick buyer. Tuesday morning, BDWY. 1041. Hotel Rosecrote, 532 S. Flower.

FOR SALE—1916 HENDERSON 2-SPEED, EQUIPped, $140. Take Angeleno Heights car to end of line. 8624½ EAST KENSINGTON ROAD.

FOR SALE—TWIN THOR MOTORCYCLE, in first class condition. Will exchange. 1465 K. 27TH ST. South 2976-W.

HORSES, MULES, CATTLE, ETC. For Sale, Exchange, Wanted.

For Sale.

FOR SALE—$5 HEAD OF HOLSTEIN COWS, FRESH AND COMING FRESH. DAIRYMEN, COME AND BUY COWS WHERE YOU CAN GET THE BEST VALUE FOR YOUR MONEY. CASH OR TIME. 7999 ALAMEDA ST. PHONE 80. 1967.

FOR SALE—IF YOU ARE IN THE MARKET FOR high grade dairy stock it will be worth your time to make a trip to Major Heath, Santa Susana, Cal., and investigate our fine herd of Durhams and Short Horns. We have 112 head to select from, including 32 cows, 17 yearling heifers, calves, steers and a Durham bull. Phone 10357.

FOR SALE—2700 LB. TEAM, 7 AND 8 YEARS old, sound and good workers; will drive in from Visalia; good harness, 3 1-4-inch wagon. On account of selling my ranch will sell very cheap, as I have no further use for them. Lorena St.

FOR SALE—POLAND CHINA PIGS, GILTS, SOWS, open and bred, all thoroughbred stock. Prices $8 up. Feeling out. Apply at corner Alameda st., S. P. tracks and Lynwood road, ½ mile south of Santa Ana car tracks, Bullis ranch, or 625 GRIDLEY ST., Long Beach.

FOR SALE—2 HORSES, 1 WEIGHING 2700 LBS., good age young horses and mares, ages from 4 to 8 years old, weight from 1200 to 1600 lbs. Fully broke and all are sound and the prices right, also one good chain harness. Call 1420 SAN PEDRO ST. Moore Bros.

FOR SALE—GOOD MULE, $35; TEAM OF 3000-lb. horses, $150; team of small horses, $50; fine riding mule, good as new, $75; harrow, disc, cultivator, seed drill. FARMERS' EXCHANGE, 1620 S. Main.

FOR SALE—DAIRYMEN, TAKE NOTICE; FINE Holstein, perfectly marked; will calf in 1 week, heavy milker; if sold at once will take $110. 3735 CENTRAL AVE.

FOR SALE—FINE WAGON FOR BEET HAULING, high wheel Studebaker, mountain gear, 2½-in. steel axle; also 2 new lighter low wheel farm wagons, some good double harness. W. T. DOWNS, 108 N. Pasadena Ave., Pasadena, Cal. Phone Colorado 725.

FOR SALE—1 FINE RANCH OR ORCHARD team, 2 wagons, with flat racks and gravel beds complete, good as new; 2 set double harness; 1 set single horse, harrow and cultivator. 501 S. MARGUERITA AVE., Alhambra, Cal.

FOR SALE—YOUNG MARE, ABOUT 9 YEARS old, dark shining cloth, medium size. $30. Black mare, 7 years old, $40. Tuesday after 10 a.m., 2220 W. JEFFERSON ST.

FOR SALE—SPAN OF BLACK MARE MULES, weight 1200 each, in good flesh, about 9 or 10 years old, price asked 290 for the pair, worth double. 1255 CENTRAL AVE.

FOR SALE — ONE 2800 LB. TEAM OF FAT, hard working mares, in good condition. Must be sold Monday. $175 takes them. Are easily worth $300. LUMBER YARD, 6th and San Pedro.

FOR SALE—140 HEAD OF FINE BROOD SOWS, principally all pure-bred Poland China, some Duroc, ranging in age about 2 years old. Price for the lot $7000; each $60. Address B, box 2013, TIMES OFFICE.

FOR SALE—
Young mare, will work anywhere, or will trade for anything.

WESTERN BROKERAGE CO.,
1620 S. San Pedro st.

FOR SALE — 2 HEIFER CALVES, 4 AND 8 months old. Fine Jersey stock; Aaple View Dairy, 1720 Venice Pike; Potrchuie High School or address BOX 362, VENICE.

FOR SALE—SEVERAL TEAMS OF HORSES AND mules, just off hard work; several sets of double harness and 4 good farm wagons. Must be sold at once. Call FEED BARN, 620 E. 7th.

FOR SALE — COMBINATION HORSE, WEIGHT 1150, sound, kindly built, also in harness and an expert under saddle; $175. 5737 CENTRAL AVENUE.

FOR SALE—BIG BLACK TEAM, 6 YEARS OLD, good harness and wagon. Reason for selling, sold. 420 N. MONTEREY ST., Alhambra. Phone 882.

FOR SALE—GENTLE FAMILY JERSEY COW, 5 gallons, just fresh, also milking cows, $50 and up. Giving up business. Stockyard for rent. 2122 N. MAIN.

FOR SALE—11 COWS AND 1 BULL, MUST BE sold this week. Terms to responsible party. Address C. C. PAYTON, Norwalk, Cal. Phone Artesia 7371.

FOR SALE—FIRST-CLASS JACK, 8 YEARS OLD, good size and heavy bone, good performer, safe foal-getter. THOS. MURPHY, 432 Saviers road, Chanslor.

TO LET—HORSES TO RENT FROM 25C A DAY up; also sold on installment plan. SAM WATKING, 609 E. 7th st. Auction sales every Tuesday at 2 p.m.

FOR SALE—CHEAP, OR RENT TWO PAIRS of heavy horses weighing 2700 to 2900 each, sound and 4-1 workers. Make good beet field team. W. PHELPS, 614 E. 7TH ST.

FOR SALE—TEAM GENTLE 2200 LB. BROWN mare mules, good workers, 1100-lb. gentle horse, fast trotter, will rent, sell on terms or exchange. 6124 CENTRAL AVE. South 6915.

FOR SALE — OR EXCHANGE—DAY MARE, 4 weight 900 lbs. Sound and gentle, with 2-months colt by side. Good rugs or what have you? GLENDALE 5086W.

FOR SALE—ONE GOOD TEAM OF HORSES, weight about 2800. Also one good spread mare, all sound and in good shape. Call 1115 SANTA FE AVE.

FOR SALE—GOOD HORSE, HARNESS AND DEliverywagon for fruit peddler or junkman. G. E. BRYANT, Wilshire 500.

FOR SALE — 2 HOLSTEIN HEIFERS, LARGE and thrifty, one bred 5 months; perfectly marked. 845 and 920 each. 1255 CENTRAL AVE.

FOR SALE—A-YEAR-OLD TEAM, SOUND AND good workers, any place, weight 2000 lbs., also wagon and harness. 1412 THIRD AVE.

FOR SALE—6-MONTHS-OLD HOLSTEIN AND Jersey bull, from heavy milk and butter stock. 570422.

FOR SALE—2 FRESH JERSEY COWS, YOUNG, gentle, good milkers, $65. Call today, 4445 SANTA FE AVE.

FOR SALE—6-GALLON HOLSTEIN COW, 2 JERsey family cows, $60 each. 2100 E. 58TH ST.

FOR SALE—BEEF COWS AND HEIFERS; MILK calves after Sunday. 405 9TH ST., Glendale.

FOR SALE—2 TROTTING AND YEARLING JERSEY heifer, or exchange. 9011 MONETA AVE.

FOR SALE—2200-LB. TEAM MULES, GOOD workers, with chain harness, $150. Studebaker wagon cheap. FARMERS' EXCHANGE, 1620 S. Main.

FOR SALE—FRESH COW, JERSEY-HOLSTEIN, 4½ gallons per day, would trade for dry stock. 404 E. MARENGO AVE., Alhambra. McKELLY.

FOR SALE—5-YEAR-OLD FRESH JERSEY, GIVing large flow of extra rich milk daily; $65; must see choice today. 4560 HUNTINGTON DRIVE. Phone East 3454.

FOR SALE—YOUNG JERSEY COW, GIVING 7 quarts, or will trade for larger milker and pay some cash. 7508 SANTA MONICA BLVD. Hollywood 2613.

FOR SALE—FINE FRESH JERSEY-GUERNSEY cow, gentle. Tel. Bdwy. 780. Address 2311 S. GRIFFITH AVE., near Soto.

FOR SALE—GRAY TEAM 9 YEARS OLD, SOUND, Weight 2800, $300. 998 SUMMIT AVENUE. Bowle 2202.

FOR SALE—2200-LB. TEAM, BLACK MARES, used to orchard work, with harness, $175. FARMERS' EXCHANGE, 1620 S. Main.

FOR SALE—TWO YOUNG COWS, JERSEY AND Holstein, choice $85. J. C. BOFFMAN, Slough ranch, Burbank, Cal.

FOR SALE—OR TRADE, YOUNG WORK HORSES, wanted heifers and stock hogs. J. W. MORRISON, Compton.

FOR SALE—SPAN OF HORSES, HARNESS AND wagon, strongest team in the valley. WILLIAM SLUTMAN, La Canada.

POULTRY, PET STOCK— Supplies—For Sale, Exchange, Wanted.

Poultry and Poultry Supplies.

GERMAIN'S REMOVAL NOTICE.
About the first week in August we move our retail store to the main floor of the YOUNGMAN BLDG.
N.E. CORNER SIXTH AND MAIN.
Where we will be better able to serve our large and increasing clientele. Also we will be located just opposite the P. E. Station, where you can place your orders quickly and conveniently. "On your Way Home."

SEASONABLE SUPPLIES.
CONKEY'S LICE LIQUID is sure death to mites. Paint it on roosts, in nests and in all crevices and the mites never come; like where this liquid is used consistently.

CONKEY'S LICE POWDER will rid hens of lice. Dust them carefully, and place a little of the powder in a nest.

CARBOLA—a paint and germ killer combined. Carbola should be used both inside and outside of poultry houses, rabbit hutches, etc. It is an efficient, economical paint that will not fade or peel off and comes in red or white, clean and ABSOLUTELY SANITARY. Kills germs and drives away parasites.

FRENCH'S POULTRY MUSTARD
FOR MOULTING HENS.
French's mustard is especially compounded to help your hens through the moulting season and places them in fine condition for winter layings. Puts the digestive system, increases fertility and stamina. Should be used throughout the entire year.

DON'T WASTE WATER.
If you install the Water Saver, the sanitary automatic fountainl you will have fresh, clean water before your hens all the time; no more wasting water. Can be attached just like a faucet to any pipe. Send for folder.

PRESERVE EGGS NOW.
By using E. Z. EGG PRESERVER you can have eggs in the winter as fresh in condition for months. Buy a crate of eggs now and preserve them by the E. Z. Method and you will get fresh eggs in December at 20c; less than the market price.

GERMAIN SEED & PLANT CO.,
326-328-330 S. Main st.,
Los Angeles.

After first week in August—N.E. corner

Classified Liners.

AUTOMOBILES, ETC.—Miscellaneous.

Automobiles for Sale.

NOTICE—

EXCEPTIONAL BARGAINS.

...ed, overhauled and refinished, one ...
...ery, one 7-passenger touring, one ... roadster.
...ompanies' Bonds. Condemned cord tires all ...
...ge Engines. Condemned cord tires all ...
...ruck trades. If you need a truck, don't ...
...ntil you see us.
...ruck bodies, 5 tons. Overland chassis, paint and ...
...ruck bodies like new, good tires, etc.
...ed cars bought for cash and sold on ...
...ment terms.

...ad you bought for cash and sold on ...
...ment terms.

...ON MR. HOLMES,
...STERN MOTOR COMPANY.
...FIGUEROA AT 11TH ST.
...BROADWAY 90.

...ROADSTERS—
...16 Saxon, electric starter, $375.
...16 Overland, $500.
...16 Overland, top, 600 miles, $925.
...16 Willys-Knight, wire wheels, $1000.

...All in first-class condition, easy payments, ...
...insurance charges.

WILLYS-OVERLAND PACIFIC CO.,
...3260 Hollywood blvd.
...Phone Holly 2911.

FOR SALE—

1914 OAKLAND TOUR.

...Electric starter and lights, fine tires, wheels ...
...finish, looks like new. A real bargain. Buy ...
...month condition throughout, $475. Very easy ...
...terms.

LOMD MOTOR CAR CO.,
...main 5470. 11th and Olive sts. 1056

1917 NATIONAL SIX.

...4-passenger. This car is in exceptionally fine ...
...condition mechanically. Paint, tires and upholstering almost like new. $1550.

THE WINTON COMPANY,
...1225 South Flower st. Home 60856

SPECIALS FOR MONDAY AND TUESDAY.

...1916 new Studebaker 4 roadster.....Terms
...1917 Buick little six touring, like new.....$950
...1916 Hudson Six, 7-pass., new coat finish.....$1150
...1916 Overland 4, touring.....$450
...1917 Ford 5-pass. touring. Like new.....$375
...1917 Ford touring. Like new.....$350
...1917 Buick Six touring.....$1250
...1917 Cleveland 6 .....$1250
...1917 Cleveland 6 .....$1250
...1917 Studebaker 4 .....$1250
...1917 Studebaker 4 .....$1250
...1917 Ford 5-pass. touring. Like new.....$375
...1917 Ford touring. Like new.....$350
...1917 Buick Six touring.....$1250
E. M. MOTOR CAR MARKET, 1066 S. MAIN.

OVERLAND TOURING—
...Late 1918, Atwater-Kent ignition system, on ...
...enlarged battery, demountable rims, 5 ...
...tires. Perfect mechanical condition. ...
...Price is only $600, terms $200 cash, ...
...balance $12 monthly.
...It will pay you to see this.
...Closed Sunday—open evenings.

WILLYS-OVERLAND PACIFIC CO.,
...3260 Hollywood blvd.
...PHONE—HOLLY 2911.

PIERCE-ARROW, 1912—66.

...7-pass. Looks and runs like new. Has ...
...tires. Make offer.

...AL G. FAULKNER COMPANY,
...17TH AND FIGUEROA STS.
West 688. ...Both phones 27916.

FOR SALE—

...Whalen Six touring, with four or ...
...cord tires and one extra, in excellent mechanical condition, have no further use ...
...for same and will sacrifice for $700 cash.

1715 W. 79TH ST. Whitney 5491.

1915 MITCHELL, THIS IS A HIGH GRADE ... cylinder touring car, has the appearance ... paint and all good things of a car that ... best bargains in the house. Price $... Terms.

1234 S. OLIVE ST. 606

Main 1400.

THE HOME OF THE DORT.

1234 SOUTH OLIVE ST

...We have several Dorts on hand of all ... in a nearly new condition, and can be ... at a very low figure and on very easy ... Phone up for a demonstration.

Main 1400.

1917 HUDSON SUPER-SIX SPEEDSTER.

...car is exactly the same as new, ... carefully driven, 7500 miles on the ... and new tires. It will sell to some ... $1600 cash, $1000 on terms. Don't want ... or miss if you cannot be home ... Call 972 Burlington ave. after 5 p.m. ... change if you wish.

1916 WILLYS-KNIGHT ROADSTER, ...
...model, 6 cylinders, extra seat for ... tire carrier, cord tires, wire wheels, ... and tan, best leather Victoria top; ... motor is guaranteed as perfect as ... attractive roadsters on the ... Broadway car to Griffin ave.

GUARANTY MOTOR SALES CO.
...1142-44 S. Olive st.

...ON MILES PER HOUR.

FORD SPEEDSTER.

SPEEDSTER SHOP, 141 W. 11TH ST.
...Opp. Examiner Bldg. 12966

CLEARANCE SALE.

...Specials for the Position Tractor ...
...1917 Studebaker, 1918 Cadillac ...
...1917 Ford Roadster, 1918 Cadillac ...
...1916 Buick Touring, 1915 Ford ...
...And many others on display at ...
WILLIAMS MOTOR CO.
...1140 S. Olive st. Phone 12910

FOR SALE—LATE 1916 KISSELKAR ...
...and runs like new, good tires, ... new coat of rich carmine, ... to suit. Look this up today. ... MOTOR CAR CO., ... Olive st.

FOR SALE—ONE OF THE CLEANEST ... Chalmers 6 roadsters on the ... Looks and runs like new; ... wire wheels. Price $1600.

1234 S. OLIVE ST. 60753

1917 CHANDLER TOURING FOR SALE ...
...Looking and like new; ... Must sacrifice; ... time. Will consider ... Call 1142-44 S. Olive st.

FOR SALE—A BARGAIN. PACKARD 8 ... roadster, ... fitted with all new tires; upholstered in Spanish leather; Red Seal Continental motor, Timken bearing, etc.; the best of everything; one of the finest light sixes made. Sell you it's worth investigating. Call 963 S. BROADWAY.

FOR SALE—1917 FORD TOURING CAR, FINE ... motor, good tires, large speedometer, ... tool box, dash light, oil gauge and cutout; price $475, cash or terms. Open Sunday, SOUTH 2502-W. 2472

1917 STUDEBAKER FOUR

...In the best of shape mechanically, 4 nearly ... new tires, $850, cash or terms.

1234 S. OLIVE ST. 60733

FOR SALE—

...My personal 6-cylinder 1918 car, never off ... boulevard, in excellent condition, at a bargain. ... agents. MR. TURNER, 241 S. Alvarado.

1917 MARION-HANDLEY TOURING.

...A good looking light, 6-cylinder touring car, ... in perfect condition, cost $2000; will sacrifice ... for $750. Phone OWNER, Sunday before 10 o'clock, ALHAMBRA 787-J. Will drive car in and demonstrate.

BARGAIN IN DODGE SEDAN, WE HAVE 1918 ... Can be seen at Los Robles Electric Garage Co., ... S. Alvarado. Phone 58624 or Wil. 462 Or call Fair Oaks 26, Pasadena. Also Southern California agents for the Milburn electric.

FOR SALE—FORD TOURING CAR. FIRST-CLASS ... condition. 1916 chassis, 1918 body, Atwater-Kent ignition, oversize tires in rear, lots of extras. $300 cash, 1805 W. 23RD ST.

FOR SALE—CHALMERS MASTER SIX, 7-PASSENGER, first class condition and has ... tires, new battery. Will sacrifice on account of draft. Call all day Sunday and Monday, 2784 W. 9TH ST.

$700—DODGE BROS. ROADSTER.

...Late model car that is an exceptionally good ... buy at the above price.

ALBERTSON MOTOR COMPANY,
...Dodge Bros. Motor Cars,
...Eleventh and Hope.

Classified Liners.

AUTOMOBILES, ETC.—
Miscellaneous.
Automobile Trucks and Trailers.

WHEN WE SAY "REBUILT" WE MEAN IT—

Lots of trucks are "rebuilt" with a bucket of paint and a brush.

When we say REBUILT, we mean REBUILT.

You don't have to take our word for it.

You can come and watch it being done.

Our rebuilding shop is right in the rear of our showroom.

Before we advertise a truck as REBUILT, it has been gone over from end to end and every worn part replaced.

The man with the paint brush works last and most often.

Of course, we ask more for these trucks than you will be asked elsewhere.

They're worth more.

We've got these models on hand now. REBUILT, 1500 lbs. to 5 tons:

VIM—Express body	$600
VIM—Express body	$650
VIM—Bus body	$1800
MORELAND—2½-ton Chassis, worm drive	$1400
REPUBLIC—Dispatch, ¾ ton	$900
REPUBLIC—One ton	$1400
REPUBLIC—Model C	$900

REPUBLIC TRUCK DEPARTMENT,

HAROLD L. ARNOLD,

Phone Edwy. 678. 1041-43 S. Broadway.

Terms can be arranged.

AUTOMOBILES, ETC.—
Miscellaneous.
Automobiles Wanted.

WANTED— —WANTED

AUTOMOBILES FOR CASH.
I HAVE THE CASH FOR ANY STANDARD MAKE OF AUTOMOBILE. POSITIVELY NO WAITING. BRING IN YOUR CAR AND GET THE MONEY. ASK FOR MR. EVANING.
Main 1400. 1224 *F.* OLIVE. 60753

AUTOS FOR CASH.
FORD DODGE BUICK OWNERS
see us before you sell; owning our own paint, trim, body and mechanical plants, we are able to make you the best offer obtainable.

LEACH BILTWELL COMPANY,
1035 S. Grand ave. 60294.

WANTED—LATE MODEL HIGH-GRADE AUTOmobile as first payment on bungalow court, Culver City. Must will pay remainder. Winton or Cadillac preferred. Court located near Triangle studio and about same distance from new Ince studio to be erected immediately. Rooms on lot for 2 more houses. All rented now with waiting list. Fine opportunity for steady income and increase of values. Culver City sure to be a second Hollywood. Owner moving to Arizona. Phone 70810 or address K, box 459, TIMES SPRING ST. BRANCH.

WANTED—AT ONCE—BUICKS, DODGES, OLDS MOTOR CARS, or any late models for cash. See us this week.

W. F. PIPHER & CO.,
933-935 South Main.
11683. Main 400.
Oldest established Used Motor Car Dealers on the Pacific Coast.

"BILTWELL OFFERS MORE."

We have the most complete plant in city for overhauling, painting, trimming and body work. We will make your car look and run like new or buy it "as is."

LEACH BILTWELL COMPANY,
1035 S. Grand ave. 60294.

AUTO SELLERS—NOTICE—
We GUARANTY to SELL your car in ONE WEEK'S TIME and get you SPOT CASH with NO CHARGES to you whatsoever. Inquire about our method.

GUARANTY MOTOR SALES CO.,
1142-44 S. Olive st.
Phone 15783.

I WILL PAY UP TO $500 CASH FOR THE best bargain to be had in a light 5-passenger car; I'm not a dealer and want to get a car this week, will consider Ford, Oldsmobile, Oakland, or any good make. Phone MR. WEED, at Culver City Bank, 70207 or 70208.

WANTED—AUTOMOBILE, WANT 1909, 1910, 1911 or 1912 Peerless or Pierce-Arrow in exchange for clear lot near Normandie and Temple, Los Angeles; value $900. Would take some back for difference. No Junk. MR. TWOHY, Main 176.

WILL TRADE FOR 1916-17 DOUBLE CAB, FURNITURE for 6 rooms, including the double sanitary gas range, real leather covered lounge, and living-room chairs, birdseye maple and white enamel bedroom furniture for sooner and dining-room set. Address C, box 207, TIMES OFFICE.

FOR SALE—TRAILER, WITHOUT TIRES, CHEAP. Call 1238 W. PICO ST.

FOR SALE—1916 VIM TRUCK, $625, OR EXchange for roadster. COLORADO 6557.

AUTO TRAILER, $55. 1508 W. 37TH PLACE.

FOR EXCHANGE—
Oldsmobile 6-cylinder touring 7-passenger car, electric starter, lights, etc.; easy riding, and is a good looker; for clear lot, city or suburban. Assume on an improved lot. EMILY FIETH, 246 E. BROADWAY, 60167, MAIN 2666.

FOR EXCHANGE—CHALMERS 6-30, 1912, coupe; condition; only run 13,000 miles, starter, electric lights, original paint, beauty, $850. Title abstract. Owner, 1224 S. FIGUEROA ST.

FOR EXCHANGE—SEARLE NEW FINE ELECtric coupe, 4-passenger, steering order; cost $2700. Going in store. Searles Coupe. Cheap for Fords, harness, 4-horse power gasoline motor. 1224 S. FIGUEROA AVE.

FOR EXCHANGE—$1000 GARAGE EQUIPMENT and repairing shop, brick building, on Main-st. and Broadway, lease, lot or what? 1015 W. 58TH ST.

WILL TRADE FOR A FORD, EVEN UP. On what car have you? Racebook or touring for 1916 Ford, in perfect condition. Call today or evenings, 824 DIXIE.

HAVE 1916 TOURING CAR FOR CASH—Must sell; only run 10,500 miles. What offer? Owner, 1845 Hobart Second way. 579448. 6283 HOLLYWOOD BLVD.

HAVE CADILLAC '15, MADE INTO ONE-TON truck; starter and tire pump; motor nearly perfect. Want light car, no junk. Address C, box 134, TIMES OFFICE.

FOR EXCHANGE—OAKLAND TOURING, WILL make good roadster or truck; will take diamond or what? Call MR. SMITH, 13231; Vermont 2100.

FOR EXCHANGE—OR SALE—5-PASSENGER HENderson automobile, good rubber and car in fine condition. Phone 50419. Address L, box 154, TIMES SPRINGFIELD BRANCH.

1918 EXCHANGE—PREMIER ROADSTER, 1916, 6-cyl., wire wheels, fancy top, etc.; want small car and cash. 741 W. Pico ST. Phone 875. Sound car and cash.

WANTED — LATE MODEL AUTO STANDARD make, for cash. Call Monday from 12 to 6. 2301 S. GRAND AVE.

WANTED—5-PASSENGER AUTO UP TO $1000, balance cash, for $8000 first mortgage on Downey ranch. Address C, box 472, TIMES OFFICE.

WANTED—STEP VAN, 1918 CHANDLER OR 1918 Buick, 4-passenger. Cash for bargain. 1846 N. VAN NESS AVE. Holly 2253.

WANTED — MODERN ROADSTER, GIVE TWO acres in Venice, clear, Sunset block and some cash. Address C, box 109, TIMES OFFICE.

WANT AUTOMOBILE, MUST BE GOOD, FOR 4 other lots at Watts, clear, value $1000. PHONE 927 Pasadena.

WANTED—GOOD, BUICK OR FORD TOURING car, 1917 or 1918 model, for fine gear and confectionery store on spring-st. Apply 618 E. 21ST.

WANTED—AUTOMOBILE, IN EXCHANGE FOR 2500 lot at Venice, Del Rey. 524938. 311 LOMA DRIVE.

WANTED—GOOD 5-PASSENGER AUTOMOBILE, in exchange for good clear lot. 1320 6TH AVE. West 3558.

AUTOMOBILES, ETC.—
Miscellaneous.
Automobile Parts, Accessories, Equipment.

BUY SECOND-HAND PARTS AND REDUCE THE HIGH COST OF RUNNING AN AUTO.

This house has always made a specialty of second-hand auto parts for old and new cars, and takes care of your orders better than any one else in town. In sending in your mail order state if you want new gears if we cannot get same second-hand.

It would pay you to become acquainted with us and let us show you what we can save you on repairs.

We also carry quite a line of new lamps and other things, and can save you money on all of them.

Beach magnetos, 2, 4, 6 Dual and Independent, double-head and single, and a full line of other makes.

We also have a wonderful stock of carburetors, coils, wire and engines, and we are General E Centennial, Old Autocrat, 60-h.p.; Olds Limited, 90-H.P.; Stearns-Knight, 4-Cylinders 60-90; Pierce 6-48.

We will refund money on any goods that are returned within ten days.

When in need of any parts, new or old, write us, call or phone. Mail orders solicited.

We are able to sell you steel from old axles for machine work at prices that will surprise you.

AUTO EXHIBIT & SUPPLY CO.,
1130 S. Main st., Los Angeles, Cal.

FOR SALE—1 TON SHEET METAL SUITABLE for building bodies. CUT RATE AUTO PART CO., 1021 S. Main st.

AUTO SUPPLY & WRECKING PLACE; AUTO parts bought, sold and exchanged. 1131-33-35 S. LOS ANGELES AVE.

RADIATOR FLAGS AND HOLDERS.
PACIFIC PENNANT & ADV. CO.,
244 New High st.

FOR SALE—NEW FORD RADIATOR, TOP AND side curtains. Phone MAIN 4406.

AUTO SEAT BACKS CUT FOR SLEEPING. METAL MECHANICS, 1513 S. Main. Phone 1295.

WANTED—TO RENT OR BUY EVER-READY AUto bed. Ford auto. 80249.

FOR SALE—AUTOMOBILE COVER AND TENT combined. 25639.

FOR SALE—VULCANIZING MOLDS, RIM TREAT, for section and retread. 1030 S. MAIN.

Automobile Tires.

BANKRUPT SALE—
Automobile tires of the Burton Woerner Co., Bankrupt, and Geo. H. King Rubber Co., Bankrupt, are being offered at direct to the public for an order of the bankruptcy court. Everything must be sold immediately and will go at one-half and less of the list prices. Sale now going on at 911 S. MAIN ST. Wm. H. Moore, Jr., Trustee.

FOR SALE—CHEAP.
2—32x4½ Goodyear cords, S.S., $40.
2—32x4½ Silvertown cords, S.S., $38.
1—32x4½ Republic N.-skid Cl., $30.
1—32x4½ Republic non-skid Cl., $30.
All first-class tires, slightly chafed. See de call at R. PHILLIPS Rubber Agent, Salt Lake Route. Aline and Myers sts.

TIRE BLOW-OUTS (UP TO 5 INCHES), REPAIRED FREE to new customers presenting ad. U. S. tires a specialty. EDMORE VULCANIZING & RUBBER CO., 1229 S. Figueroa.

CLOSING OUT ALL USED TIRES, LARGE SIZES, 34x4, 34x4½, 32x4, 33x5, 36x4½, 37x5, 38x5½. A. & PETERSON'S, 1224 S. Main.

FOR EXCHANGE—2 2843 TIRES AND TUBES, good as new, for cash or what have you? Phone evenings, after 6. SOUTH 2nne.

FOR SALE—NEW TIRES, TWO 30x3 PLAIN, $29 each; two 30x3 nonskid, $35 each. 160 W. PICO.

ESTIMATES GIVEN ON VULCANIZING. THE best in town. Guaranteed workmanship. VINCENT LOWE RUBBER CO., 958 S. Broadway.

FOR SALE—NEW TIRES, 32x4, $42.50; 34x4, $45; 32x4½, $47.50; 36x4½, $49. 162 W. 37TH ST.

Automobile Repairing and Painting.

FIX YOUR CAR—Day, Night, Sunday. Guaranteed auto repairing of every description; machine work, welding, ignition. Try us. Touring free. N. A. S., 807 S. Hope. Phone 52401.

IF IN NEED OF PAINTING OR TRIMMING you want, and the best, see SUPERIOR AUTO WORKS, 1036-10 S. MAIN. 20777.

AUTO REPAIRING DONE BY EXPERTS ON STUDEbaker, Hup, Maxwell, Overland, 421 E. 12th. A5603.

AUTO TOPS REPAIRED, DYED, $1; LIGHTS, $1; bows, $1. CAMPBELL, 1804 S. Main st. 22004.

Automobiles for Hire.

CARS TO RENT— WITHOUT DRIVERS.
Twin 6 Packard, Cadillac 8, Reo 6, Studebaker 6, Buick, Dodge, curtis and interior cars. Responsible parties by the hour, day or week. STILLWELL CAR AND SUPPLY CO., 944 South Olive st. Phone Main 6013; F6013.

ALL NEW—1918 FORDS—ALL NEW.
FOR RENT WITHOUT DRIVERS.
TOURINGS, ROADSTERS AND SPEED BALLS.
MAIN 1482. 823 S. SPRING ST. F5008.

CADILLAC LIVERY.
Cars to rent by week or month. Buick, Olds, Buick and Dodges, $100 per month. 1940 S. MAIN.

10c HUDSON, 10c
PER MILE. PER MILE.
WAITING TIME $1 PER HOUR.
A2415. 24-HOUR SERVICE. MAIN 6018.

60c PER HOUR, CADILLAC FOUR
60c WITHOUT DRIVER—60c.
116 WEST NINTH. F1060.

LATE MODEL STUDEBAKER, 6-CYLINDER, 7-passenger cars. $1.50 per hour. Phone 21335.

HENRY'S AUTO SERVICE. West 2628; 74242.

LADY OF REFINEMENT, CAREFUL DRIVER, drive electric, Auburn Buick; all take parties, $1 per hour. Call 9-12-6, 22831.

FORDS WITHOUT DRIVERS.
50c—PER HOUR—50c.
650 S. FLOWER ST. 13827.

MIDWAY AUTO LIVERY—
5 and 7-passenger cars for hire, with or without driver. West 4943. 2512 THOMPSON.

$1.25 PER HOUR, $1.50.
5 and 7-passenger, new cars.
PRICE'S AUTO SERVICE. 23530.

75C HR. UP. NEW MAXWELL; FORD TOURING cars. Open or closed cars. Phone 8772.

NEW FORDS WITH OR WITHOUT DRIVER DAY AND NIGHT FORD LIVERY, South 7153.

1918 BUICK, USED LITTLE, WILL RENT BY month reasonable to touring. 1918 Ford.

$1.25 PER HOUR, OLDSMOBILE, OWNER DRIVE car. VERMONT 444.

HUDSON SUPERSIX, CHANDLER, 10c A MILE. Terms day or week. Careful driver. 23530.

MAN WITH FORD TOURING CAR, BY HOUR, day or trip. SOUTH 2911.

$2.50 HOUR; 5-PASSENGER 1918 BUICK SIX, competent driver. MR. LANEY, 806 S. OLIVE.

1918 OAKLAND COUPE, OWNER DRIVING, $1.25 hr. 28926. After 6:30 and Sun. 28417.

NEW FORDS EASY RIDING, SHOCK ABSORbers, with driver, $1 hour. Phone 15601.

NEW 1918 MODEL 6-CYLINDER, 5 AND 7-PASS. cars; reasonable rates. MAIN 2277—23709.

GLASSY CARS, $1.50 PER HOUR UP. MAC'S AUTO SERVICE. West 4698; 74179.

GLASSY OVERLAND 90, $1.25 PER HR. CARE-ful driver. Phone WEST 4495.

$1.50 PER HOUR, CLASSY 5-PASSENGER BUICK, carefully driven, by owner. WH. 2108.

GLASSY CARS, $1.50 PER HOUR UP, MAC'S AUTO SERVICE, West 4698; 74179.

BUICK FOR HIRE, $1 PER HOUR. BDWY. 9999.

Auto Garages and Auto Storage.

TO LET—IDEAL GARAGE BUILDING 50x104 FT. Suitable for auto shop, painting or top business. Big storage trade if desired. Fine location on 104th st. Fits for 7 cars. Last tenants made big success. Rent very reasonable and will make concessions to help get started. See
DIGNOWITY & KIRKPATRICK,
1021 S. Grand ave. Broadway 313.

FOR LEASE—
—GARAGE—
In the heart of the apartment-house district. See us Monday.
F. W. KADLETZ,
409 Hollingsworth Bldg. 10777.

TO LET—GARAGE AND FILLING STATION, including a 4-room house, water and gas of phone for $25. Last tenant went to war, business established. Fine location for good mechanic. Call 8462 COMPTON AVE.

SEPARATE AND SAFE GARAGE FOR RENT, $3.50 per month. 725 WASHINGTON. 24005.

Motorcycles.

TRADE—TRADE—TRADE—TRADE—
1917 Henderson, four cylinder, fully equipped.
1916 Henderson, fully equipped, $150.
1914 Indian 2-speed, elec. equipped, $65.
1915 Thor 2-speed, equipped, $45.
1916 Indian power plus, equipped, $125.
These and many more, easy terms or trade. Exchange 916 S. MAIN.

FOR SALE—1916 HARLEY-DAVIDSON, ELECTRically equipped, speedometer, good rubber excellent mechanical condition, $185. COLO. 725, Pasadena.

CLEVELAND MOTORCYCLE, MODEL 16, EXtras, $75. Call week days or before 12 o'clock, Sunday. ARMANTROUT, 1521 Central ave.

FOR SALE—1917 CLEVELAND MOTORCYCLE, fine condition, extras, $110. 2184½ E. AVE. 41, before 12 o'clock.

1913 TWIN CHAIN DRIVE READING STANDard and motorcycle. Fine running order, $20 cash. 748 E. 81ST. South 2346-R.

CLOVELAND MOTORCYCLE, $40, NEW TIRES, electric lights. 59493, ask for VAN. 4289 CAMERO AVE.

TWIN INDIAN, SINGLE SPEED, CHAIN DRIVE, in good running order, good tires. Sacrifice for $45 cash. West 2199. 3623 8TH AVE.

SMITH & BARNES CABINET GRAND PIANO. Trade for 3-speed motorcycle. No junk. Call before 12. 1622 GRIFFITH AVE.

$25 EACH, TWIN THOR AND TWIN POPE MOtorcycles, not very good condition. PETERSON'S, 1224 S. Main.

FOR SALE—1916 HENDERSON IN FINE CONdition, A. P. C. generator, full equipment, a bargain at $175. COLO. 725, Pasadena.

MUST SELL GOOD 1917 CLEVELAND MOTORcycle, going to camp. Phone Sunday morning, BDWY. 1041. Hotel Rosegrote, 532 S. Flower.

FOR SALE—1916 HENDERSON 2-SPEED, EQUIPped, $140. Take Angeleno Heights car to end of line. 802½ EAST KENSINGTON ROAD.

FOR SALE—TWIN THOR MOTORCYCLE IN first class condition. Will exchange. 349 E. 27TH ST. South 2976-W.

AUTOMOBILES, ETC.—
Miscellaneous.
Motorcycles.

FOR SALE—MOTOR, FULLY EQUIPPED, TANdem, side car, camping outfit; price $150 cash. Call 000 STANFORD AVE., Apt. 109.

FOR SALE—$100 CASH, 1917 CLEVELAND MOtorcycle, fully equipped, only run 1500 miles. Call 1439 W. 37TH ST.

FOR SALE—READING STANDARD TWIN-CYLINder motorcycle, fully equipped, at a genuine sacrifice. 3814 S. WESTERN AVE.

FOR SALE—HENDERSON 2-SPEED, ELECTRIC outfit, with side car, for $115. Must sell. Call Sunday after 11 a.m., 805 W. 37TH.

FOR SALE—CLEVELAND, FULLY EQUIPPED, $75. 4259½.

WANTED—TO BUY MOTORCYCLE, TWIN X OR Harley. Must be reasonable. BOYLE 2180.

FOR SALE—THOR MOTORCYCLE ENGINE, GOOD condition, 1375, S. HOPE. Broadway 805.

WANTED—CLEVELAND LATE MODEL, CHEAP. Address R, box 147, TIMES OFFICE.

FOR SALE—EXCELSIOR MOTORCYCLE, $25. 5451 DAYTON AVE.

FOR SALE—MOTORCYCLE. HAVE GONE TO the war. $50. 524 W. SLAUSON AVE.

NEARLY NEW HARLEY-DAVIDSON 1918, WITH guarantee. Bargain. Terms. 1802 W. ADAMS.

Bicycles.

FOR SALE—98 CENTS FOR ONE PAIR OF $2 large rubber pedals; $1.50 new spokes in wheel, 95c; $1.25 sirens, 85c; $2.00 auto horns, 98c to close out; last call on these $3 Fisk road tires at $1.95; $50 bicycles, $42.50; $40 bicycles, $32.50; $30 bicycles, $28.50. New prices in everything in this store. Second-hand bicycles, repairs and sundries. F. M. JONES SALES CO., 836 S. Main st.

GREAT BARGAINS IN BICYCLES, LARGEST stock, lowest price, new and second hand; also rebuilt wheels, fully guaranteed, all sizes. Horses, $2; repairing at lowest prices. Bicycles and old frames bought, sold, exchanged, repaired. Supplies at cut prices. Bicycles built to order. HUDLEY'S, 817 South Main and 816 South Spring st. Phone Main 2417.

THE BIGHT STORE FOR LADIES', GENTLEmen's, Boys' or Girls' bicycles and supplies at cash prices. Special, ladies' new bicycles with coaster brake, $25. KNIGHT'S CYCLERY, 2036-2038 S. Main, north of Pacific Mart.

FOR SALE—GOOD COASTER BRAKE BICYCLE, good tires. Bring $80 and take it. 937 W. 24TH ST.

FOR SALE—BOYS' BICYCLE WITH COASTER brake 1200 W. MANCHESTER AVE.

FOR SALE—$10 COASTER BRAKE BICYCLE, rack and lamp. 5606 S. MAIN.

FOR SALE—BICYCLE, GOOD CONDITION, CHEAP for cash. BOYLE 1585.

FOR SALE—VULCANIZING MOLDS, RIM TREAT, for section and retread. 1030 S. MAIN.

Automobile Tires.

BANKRUPT SALE—
Automobile tires of the Burton Woerner Co., Bankrupt, and Geo. H. King Rubber Co., Bankrupt, are being offered direct to the public for an order of the bankruptcy court. Everything must be sold immediately and will go at one-half and less of the list prices. Sale now going on at 911 S. MAIN ST. Wm. H. Moore, Jr., Trustee.

FOR SALE—CHEAP.
2—32x4½ Goodyear cords, S.S., $40.
2—32x4½ Silvertown cords, S.S., $38.
1—32x4½ Republic N.-skid Cl., $30.
1—32x4½ Republic non-skid Cl., $30.
All first-class tires, slightly chafed. See de call at R. PHILLIPS Rubber Agent, Salt Lake Route. Aline and Myers sts.

TIRE BLOW-OUTS (UP TO 5 INCHES), REPAIRED FREE to new customers presenting ad. U. S. tires a specialty. EDMORE VULCANIZING & RUBBER CO., 1229 S. Figueroa.

CLOSING OUT ALL USED TIRES, LARGE SIZES, 34x4, 34x4½, 32x4, 33x5, 36x4½, 37x5, 38x5½. A. & PETERSON'S, 1224 S. Main.

FOR EXCHANGE—2 2843 TIRES AND TUBES, good as new, for cash or what have you? Phone evenings, after 6. SOUTH 2nne.

FOR SALE—NEW TIRES, TWO 30x3 PLAIN, $29 each; two 30x3 nonskid, $35 each. 160 W. PICO.

ESTIMATES GIVEN ON VULCANIZING. THE best in town. Guaranteed workmanship. VINCENT LOWE RUBBER CO., 958 S. Broadway.

FOR SALE—NEW TIRES, 32x4, $42.50; 34x4, $45; 32x4½, $47.50; 36x4½, $49. 162 W. 37TH ST.

Automobile Repairing and Painting.

FIX YOUR CAR—Day, Night, Sunday. Guaranteed auto repairing of every description; machine work, welding, ignition. Try us. Touring free. N. A. S., 807 S. Hope. Phone 52401.

IF IN NEED OF PAINTING OR TRIMMING you want, and the best, see SUPERIOR AUTO WORKS, 1036-10 S. MAIN. 20777.

AUTO REPAIRING DONE BY EXPERTS ON STUDEbaker, Hup, Maxwell, Overland, 421 E. 12th. A5603.

AUTO TOPS REPAIRED, DYED, $1; LIGHTS, $1; bows, $1. CAMPBELL, 1804 S. Main st. 22004.

Automobiles for Hire.

CARS TO RENT— WITHOUT DRIVERS.
Twin 6 Packard, Cadillac 8, Reo 6, Studebaker 6, Buick, Dodge, curtis and interior cars. Responsible parties by the hour, day or week. STILLWELL CAR AND SUPPLY CO., 944 South Olive st. Phone Main 6013; F6013.

ALL NEW—1918 FORDS—ALL NEW.
FOR RENT WITHOUT DRIVERS.
TOURINGS, ROADSTERS AND SPEED BALLS.
MAIN 1482. 823 S. SPRING ST. F5008.

CADILLAC LIVERY.
Cars to rent by week or month. Buick, Olds, Buick and Dodges, $100 per month. 1940 S. MAIN.

10c HUDSON, 10c
PER MILE. PER MILE.
WAITING TIME $1 PER HOUR.
A2415. 24-HOUR SERVICE. MAIN 6018.

60c PER HOUR, CADILLAC FOUR
60c WITHOUT CHAUFFEUR—60c.
116 WEST NINTH. F1060.

LATE MODEL STUDEBAKER, 6-CYLINDER, 7-passenger cars. $1.50 per hour. Phone 21335.

HENRY'S AUTO SERVICE. West 2628; 74242.

LADY OF REFINEMENT, CAREFUL DRIVER, drive electric, Auburn Buick; all take parties, $1 per hour. Call 9-12-6, 22831.

FORDS WITHOUT DRIVERS.
50c—PER HOUR—50c.
650 S. FLOWER ST. 13827.

MIDWAY AUTO LIVERY—
5 and 7-passenger cars for hire, with or without driver. West 4943. 2512 THOMPSON.

$1.25 PER HOUR, $1.50.
5 and 7-passenger, new cars.
PRICE'S AUTO SERVICE. 23530.

75C HR. UP. NEW MAXWELL; FORD TOURING cars. Open or closed cars. Phone 8772.

NEW FORDS WITH OR WITHOUT DRIVER DAY AND NIGHT FORD LIVERY, South 7153.

1918 BUICK, USED LITTLE, WILL RENT BY month reasonable to touring. 1918 Ford.

$1.25 PER HOUR, OLDSMOBILE, OWNER DRIVE car. VERMONT 444.

HUDSON SUPERSIX, CHANDLER, 10c A MILE. Terms day or week. Careful driver. 23530.

MAN WITH FORD TOURING CAR, BY HOUR, day or trip. SOUTH 2911.

$2.50 HOUR; 5-PASSENGER 1918 BUICK SIX, competent driver. MR. LANEY, 806 S. OLIVE.

1918 OAKLAND COUPE, OWNER DRIVING, $1.25 hr. 28926. After 6:30 and Sun. 28417.

NEW FORDS EASY RIDING, SHOCK ABSORbers, with driver, $1 hour. Phone 15601.

NEW 1918 MODEL 6-CYLINDER, 5 AND 7-PASS. cars; reasonable rates. MAIN 2277—23709.

GLASSY CARS, $1.50 PER HOUR UP. MAC'S AUTO SERVICE. West 4698; 74179.

GLASSY OVERLAND 90, $1.25 PER HR. CARE-ful driver. Phone WEST 4495.

$1.50 PER HOUR, CLASSY 5-PASSENGER BUICK, carefully driven, by owner. WH. 2108.

GLASSY CARS, $1.50 PER HOUR UP, MAC'S AUTO SERVICE, West 4698; 74179.

BUICK FOR HIRE, $1 PER HOUR. BDWY. 9999.

Auto Garages and Auto Storage.

TO LET—IDEAL GARAGE BUILDING 50x104 FT. Suitable for auto shop, painting or top business. Big storage trade if desired. Fine location on 104th st. Fits for 7 cars. Last tenants made big success. Rent very reasonable and will make concessions to help get started. See
DIGNOWITY & KIRKPATRICK,
1021 S. Grand ave. Broadway 313.

FOR LEASE—
—GARAGE—
In the heart of the apartment-house district. See us Monday.
F. W. KADLETZ,
409 Hollingsworth Bldg. 10777.

TO LET—GARAGE AND FILLING STATION, including a 4-room house, water and gas of phone for $25. Last tenant went to war, business established. Fine location for good mechanic. Call 8462 COMPTON AVE.

SEPARATE AND SAFE GARAGE FOR RENT, $3.50 per month. 725 WASHINGTON. 24005.

Motorcycles.

TRADE—TRADE—TRADE—TRADE—
1917 Henderson, four cylinder, fully equipped.
1916 Henderson, fully equipped, $150.
1914 Indian 2-speed, elec. equipped, $65.
1915 Thor 2-speed, equipped, $45.
1916 Indian power plus, equipped, $125.
These and many more, easy terms or trade. Exchange 916 S. MAIN.

FOR SALE—1916 HARLEY-DAVIDSON, ELECTRically equipped, speedometer, good rubber excellent mechanical condition, $185. COLO. 725, Pasadena.

CLEVELAND MOTORCYCLE, MODEL 16, EXtras, $75. Call week days or before 12 o'clock, Sunday. ARMANTROUT, 1521 Central ave.

FOR SALE—1917 CLEVELAND MOTORCYCLE, fine condition, extras, $110. 2184½ E. AVE. 41, before 12 o'clock.

1913 TWIN CHAIN DRIVE READING STANDard and motorcycle. Fine running order, $20 cash. 748 E. 81ST. South 2346-R.

CLOVELAND MOTORCYCLE, $40, NEW TIRES, electric lights. 59493, ask for VAN. 4289 CAMERO AVE.

TWIN INDIAN, SINGLE SPEED, CHAIN DRIVE, in good running order, good tires. Sacrifice for $45 cash. West 2199. 3623 8TH AVE.

SMITH & BARNES CABINET GRAND PIANO. Trade for 3-speed motorcycle. No junk. Call before 12. 1622 GRIFFITH AVE.

$25 EACH, TWIN THOR AND TWIN POPE MOtorcycles, not very good condition. PETERSON'S, 1224 S. Main.

FOR SALE—1916 HENDERSON IN FINE CONdition, A. P. C. generator, full equipment, a bargain at $175. COLO. 725, Pasadena.

MUST SELL GOOD 1917 CLEVELAND MOTORcycle, going to camp. Phone Sunday morning, BDWY. 1041. Hotel Rosegrote, 532 S. Flower.

FOR SALE—1916 HENDERSON 2-SPEED, EQUIPped, $140. Take Angeleno Heights car to end of line. 802½ EAST KENSINGTON ROAD.

FOR SALE—TWIN THOR MOTORCYCLE IN first class condition. Will exchange. 349 E. 27TH ST. South 2976-W.

HORSES, MULES, CATTLE, ETC.
For Sale, Exchange, Wanted.
For Sale.

FOR SALE—$5 HEAD OF HOLSTEIN COWS, FRESH AND COMING FRESH. DAIRYMEN, COME AND BUY COWS WHERE YOU CAN GET THE BEST VALUE FOR YOUR MONEY. CASH OR TIME. 7909 ALAMEDA ST. PHONE SO. 1967.

FOR SALE—IF YOU ARE IN THE MARKET FOR high grade dairy stock it will be worth your time to make a trip to Major Ranch, Santa Susana, Cal. and investigate our fine herd of Durhams and Short Horns. We have 112 head of registered and high grade cows, heifers, yearlings, calves, steers and a Durham bull. Phone 10057.

FOR SALE—2700 LB. TEAM, 7 AND 8 YEARS old, sound and good workers; just drove in from Visalia; good harness, 3 1-4-inch wagon. One accepted offer selling this team. Will be very cheap, as I have no further use for them. Rear 2428 EAST 6TH ST. Stephenson car to corner 24.

FOR SALE—POLAND CHINA PIGS, GILTS, SOWS, open and bred, all thoroughbred stock. Price $25 up. Selling out. Apply S.E. corner Alameda st., S. P. tracks and Lynwood. Or 1 mile south of Santa Ana car tracks. Bullis ranch, 1-4275 OHIO ST., Long Beach.

FOR SALE—WHITE HAVEN ISLAND SOME EXTRA good reg young horses and mares, ages from 4 to 8 years old, weight from 1200 to 1600 lbs. This is all extra good stock and will be sold cheap also one good chain harness. Call 1420 SAN PEDRO ST. Moore Bros.

FOR SALE—ONE MULE, $35; TEAM OF 2000-lb. horses, $150; set of small harness, $40; one riding plow, good as new, $75; harrow, disc, cultivator, used drill. FARMERS EXCHANGE, 1630 S. MAIN.

FOR SALE—DAIRYMEN, TAKE NOTICE; FINE Holstein, perfectly marked; will calf in 1 week, heavy milker; if sold at once will take $110. 5707 CENTRAL AVE.

FOR SALE—FINE WAGON FOR BEET HAULING, high wheel Studebaker, mountain gear, 2½-in. wheel, 4½-in. tire, two lighter spring wagons, some good double harness. W. T. DOWNS, 108 N. Pasadena ave., Pasadena, Cal. Phone 1-2-3-4-5, Wilshire 800.

FOR SALE—1 FINE RANCH OR ORCHARD team, 3 wagons, with flat racks and gravel beds complete, good as new; 2 set double harness; 1 set single harness; harrow and cultivator. 501 S. MARGUERITA AVE. Alhambra, Cal.

FOR SALE—YOUNG MARE, ABOUT 9 YEARS old, dark shining cloth, medium size, $30. Owner has gone to war. Monday after 10 a.m., 2220 W. JEFFERSON ST.

FOR SALE—SPAN OF BLACK MARE MULES, weight 1200 each, in good flesh, about 9 or 10 years old, price asked $290 for the pair, worth $400. 1030 E. 41ST PL.

FOR SALE — ONE 2800-LB. TEAM OF FAT, hard working mares, in good condition. Must be sold Monday. $175 takes them. Are easily worth $300. Yale st.

LUMBER YARD, 6th and San Pedro.

FOR SALE—140 HEAD OF FINE BROOD SOWS, principally all pure-bred Poland China, some Durocs; all registered stock. Price $40 to $75, for the lot $7000; each $60. Address B, box 1, TIMES OFFICE.

FOR SALE—
Young mare, will work anywhere, or will trade for anything.
WESTERN BROKERAGE CO.,
1620 S. San Pedro st.

FOR SALE — 2 HEIFER CALVES, 4 AND 8 months old. Fine Jersey stock. Apply VEVIC ICE CREAM PARLOR, 1 Whitechapple High School or address BOX 262, VENICE.

FOR SALE—SEVERAL TEAMS OF HORSES AND mules, broke and hard work; several sets of double harness and 1 good farm wagons. Must be sold at once. Call FEED BARN, 620 E. 7th.

FOR SALE — COMBINATION HORSE, WEIGHT 1150, sound, 10 harness, broke to harness and an expert under saddle; $75. 5725 CENTRAL AVENUE.

FOR SALE—BIG BLACK TEAM, 6 YEARS OLD, 3400 lbs., weight, sound, kind, horses, $1000; must be sold. 420 N. MONTEREY ST., Alhambra. Phone 882.

FOR SALE—GENTLE FAMILY JERSEY COW, 5 gallons, just fresh, also milking cows, $50 and up. Giving up business. Stockyard for rent. 2122 N. MAIN.

FOR SALE—11 COWS AND 1 BULL, MUST BE sold this week. Terms to responsible party. Address S. C. PAYTON, Norwalk, Cal. Phone Artesia 7371.

FOR SALE—FIRST-CLASS JACK, 8 YEARS OLD; good size and heavy bone, good performer, auto foal-getter. THOS. MURPHY, 432 Saviera road, Oxnard.

TO LET—HORSES TO RENT FROM 25c A DAY up; also sold on installment plan. SAM WATKINS, 600 E. 7th st. Auction sales every Tuesday at 10 o'clock.

FOR SALE—CHEAP, OR RENT TWO PAIRS of heavy horses weighing 2700 to 2900 each, sound and A-1 workers. Make good beet field teams. M. PETTIFORD, Vermont.

FOR SALE—TEAM GENTLE 2200 LB. BROWN mare mules, good workers, 1100-lb. gentle horse, fast trotter, will work, sell on terms or exchange. 6124 CENTRAL AVE., south 6915.

FOR SALE OR EXCHANGE—BAY MARE, weight 900 lbs. Sound and gentle, with 2-months-old colt; good rogs or what have you? GLENDALE 5089W.

FOR SALE—ONE GOOD TEAM OF HORSES, weight about 2800. Also one good broke mare, all sound and in good shape. Call 1119 SANTA FE AVE.

FOR SALE—GOOD HORSE, HARNESS AND DElivery wagon for fruit peddler or jobman. 6 E. BRYANT, Wilshire 800.

FOR SALE—1 FINE RANCH OR ORCHARD team, 3 wagons, with flat racks and gravel beds complete, good as new; 2 set double harness; 1 set single harness; harrow and cultivator. 501 S. MARGUERITA AVE. Alhambra, Cal.

FOR SALE—YOUNG MARE, ABOUT 9 YEARS old, dark shining cloth, medium size, $30. Owner has gone to war. Monday after 10 a.m., 2220 W. JEFFERSON ST.

FOR SALE—SPAN OF BLACK MARE MULES, weight 1200 each, in good flesh, about 9 or 10 years old, price asked $290 for the pair, worth $400. 1030 E. 41ST PL.

FOR SALE — ONE 2800-LB. TEAM OF FAT, hard working mares, in good condition. Must be sold Monday. $175 takes them. Are easily worth $300. Yale st.

LUMBER YARD, 6th and San Pedro.

FOR SALE—140 HEAD OF FINE BROOD SOWS, principally all pure-bred Poland China, some Durocs; all registered stock. Price $40 to $75, for the lot $7000; each $60. Address B, box 1, TIMES OFFICE.

FOR SALE—
Young mare, will work anywhere, or will trade for anything.
WESTERN BROKERAGE CO.,
1620 S. San Pedro st.

FOR SALE — 2 HEIFER CALVES, 4 AND 8 months old. Fine Jersey stock. Apply VEVIC ICE CREAM PARLOR, 1 Whitechapple High School or address BOX 262, VENICE.

FOR SALE—SEVERAL TEAMS OF HORSES AND mules, broke and hard work; several sets of double harness and 1 good farm wagons. Must be sold at once. Call FEED BARN, 620 E. 7th.

FOR SALE — COMBINATION HORSE, WEIGHT 1150, sound, 10 harness, broke to harness and an expert under saddle; $75. 5725 CENT

Wanted.

POULTRY, PET STOCK—
Supplies—For Sale, Exchange, Wanted.

Dogs and Dogs at Stud.

FOR SALE—BOSTON PUPPIES, ...

FOR SALE—COLLIE PUPS, ...

FOR SALE—AIREDALE PUPS, ...

FOR SALE—BEAUTIFUL FOX TERRIER PUP, ...

FOR SALE—JAPANESE SPANIELS, ...

FOR SALE—FRENCH POODLE PUP, ...

WANTED—TO GIVE TO GOOD HOME, ...

FOR SALE—FINE MALE AND FEMALE ...

Cats.

FOR SALE—BARBE BLEUE CATTERY, ...

FOR SALE—PEDIGREED PERSIAN KITTENS, ...

AT STUD—DANDY JIM, A 21-4 POUND ...

AT STUD—PRINCE INTO, MASSIVE CREAM ...

AT STUD—ALL COLORS OF PERSIAN CAT, ...

FOR EXCHANGE—2 PEDIGREE PERSIAN ...

AT STUD—PEDIGREED BROWN TABBY ...

FOR SALE—BLACK AND BLUE PERSIAN ...

Wanted.

WANTED—1000 WHITE LEGHORN CHICKS, ...

WANTED—R. I. RED AND BARRED ROCK ...

WANTED—DOG, IRISH TERRIER, FROM ...

HIGHEST PRICE PAID FOR NO. 1 ...

WANTED—WE BUY POULTRY AND EGGS ...

WANTED—WILL PAY $1 FOR MOTHER ...

WANTED—POULTRY, CALL ANYWHERE ...

TOO LATE—
To Classify.

[The hour for closing many of the columns of The Times "Liner" Section Situations Wanted ... which make it necessary to rent quick and ... Therefore, this "Too Late to Classify" ... more attractive headings and money-making opportunities than any other part of The Times.]

FOR SALE—I OWN ABOUT 90 ACRES ...

FOR SALE—ON EASY TERMS, ...

FOR SALE—RELINQUISHMENT 40 ACRES ...

FOR SALE—AT HUNTINGTON PARK, 4 ...

FOR SALE — 62-ACRE LEASE A FEW ...

WANTED — A LOT IN WILSHIRE OR ...

FOR SALE—PEACHES, 4 TO 5 TON, ...

WANTED—HOUSE IN HOLLYWOOD OR ...

FOR SALE—SODA FOUNTAIN AND LUNCH ...

FOR SALE—OR EXCHANGE—GROCERY AND ...

FOR SALE—BARGAIN, FOUR-ROOM ...

FOR SALE—OLD ESTABLISHED RESTAURANT ...

FOR EXCHANGE — 2 CLEAR LOTS ...

FOR SALE—A WELL-FURNISHED 7-room ...

FOR SALE—A FINE 6-ROOM WILSHIRE ...

FOR SALE—WHAT AM I OFFERED FOR ...

FOR SALE—OR LEASE — FULL ...

FOR SALE—MODERN FIVE-ROOM ...

FOR EXCHANGE — 2 LOTS AND 2 ...

FOR EXCHANGE—640 ACRE IRRIGATED ...

FOR SALE — GENUINE OLIN ...

FOR SALE—WILTON RUG 12x15, ...

FOR SALE—AUTO PAINT SHOP, ...

WANTED, ...

PARTNER WANTED WITH $500 IN ...

PARTNER WANTED—LADY OR GENTLEMAN ...

HALF-INTEREST IN COLLECTION AGENCY ...

MISSOURIANS PICNIC AT WESTLAKE PARK

"I'm not trying to dictate to Uncle Sam, for I think he knows his business pretty well, and I'm sure he is not a slacker, but, after the next Liberty Bond drive, I think it would be perfectly proper for this government to send its representatives to every home in the country and make certain just what every man and woman is doing to help win the war; furthermore, I believe that those persons who are not buying Liberty Bonds and War Savings Stamps, unless they have a mighty good excuse, should be classed as enemies of the United States."

Loud applause greeted the words of this opinion by Col. J. M. Flowers, organizer of the Missouri Society, in an address before members of that organization at Westlake Park yesterday afternoon. Col. Flowers also was co-operating with George Hudkins, of the United States Societies of Southern California, and in his address spoke at length of the remarkable war work accomplished by the 125,000 members of the various organizations. Other speakers on the picnic programme were A. H. Berry, president, and Walter Meyer, vice-president of the Missouri Society; Mrs. Harry G. Hosier, secretary; W. W. Worley, official photographer, and W. S. Bowers, who, like his famous namesake in Pike county, made his stake in Missouri, but came to California to spend it. Among those present were Miss Helen Hawley and Miss Virginia Driscoll, representing the Business Woman's Auxiliary of the Red Cross and the Women's Land Army, who realized a neat sum for the Red Cross by selling Kaiser Fritz's "Noontide Victory Prayer." "A good time was had by all" during the noon until late into the night, pictures of the day being races, ... boating and fishing.

Real Estate and Financial Section.

The Realty Market
SURVEY OF THE BROAD FIELD.

Los Angeles Sunday Times

Part V: 8 Pages
MARKETS—SECURITIES.

VOL. XXXVII. SUNDAY MORNING, AUGUST 11, 1918. THE MART {Transactions in Houses and Lots. Bargains in Blocks and Squares.

FACT AND COMMENT.

There is apparently some reason for believing that the recent statement by Secretary McAdoo as to just what the government did and did not ... and expect with respect to building, development and general investment activity has not been without its good effect in Los Angeles.

There is no more patriotic city than this one and there were unquestionably many persons here who, ... from Mr. McAdoo's statement, refrained from any form of investment simply on account of the then-existing impression that in so doing they were living up to the administration's wishes and helping ... Sam in his war programme. By the same token, it may well be that the increased number of important real estate transactions and the number of new building projects of some magnitude announced in recent weeks mean that people are now willing to expend their money in necessary investments now that the government, through Mr. McAdoo, has made it plain that there is no desire to hold back any community's normal development.

Things have picked up, temporarily at least, and, although it may merely a case of a number of investors having by mere coincidence, come all at the same time to go ahead with improvement and other work, it would seem logical to suppose that two and two together and attribute the manifestation, in part at least, to a better feeling created by the significant word from Washington.

We fervently hope that it is true. The part of the government that people should refrain from indulgence in luxuries and unnecessary departures ... operations is one thing ... the creation of an uncalled-for ... whereby a considerable ... of the investment and improvement activity upon which various communities depend for their normal prosperity would be done away with ... another. Most people can't ... Liberty Bonds or War Savings Stamps or contribute to the Red Cross and a general curtailment of business, investment and development of enterprise excepting that directly contributing to the prosecution of the war would result in many ... without jobs. As long as the ... prevailed that this kind of ... retrenchment was ... it was inevitable that the ... from which so many wages, commission and profit earners look for sustenance and a ... would languish.

... another bond issue comes ... and it will be the biggest ... Los Angeles, needless to ... is to go over the top in ... style. The better ... will be when this issue ... and the more readily and ... it will be taken up. Los Angeles ... have more reasons than ... to be grateful if the ... follow up of realty sales and ... operations turns out to be ... more than a flash in the ...

... how great a proportion of ... falling back on building and ... of all kinds have done ... of a belief that Uncle ... encouraging every kind of ... interest, of course, be even ... Unquestionably they are ... than other classes ... of those who crawled under ... with the first signs of business ... four years or more ago, ... under a little deeper still ... the war broke out and who ... completely when America ... into the fight for ... They still done on. ... borrowers have had their ... completely buried that they ... to see that the war ... further the city's progress, ... been the making of Los ... industrially. They have ... to grasp the fact that the tremendous ... is to industry ... past year means more to the future of their investments, whatever they may be, than all the mere real estate booms that could possibly take place. Everything in Los Angeles is on a solider basis now than ever before in the city's history.

When things do begin going ahead again, there will be more steam behind the advancement than ever before. If all the timid ones who are waiting "till times look better" before buying or building anything were only to grasp this truth, Los Angeles would be a lively city indeed in no time. Why don't you, Mr. Pessimist, help start it!

BUSINESS EXPANDS.

Los Angeles Manufacturing Company Leases Larger Space. Will Treble Its Force.

The W. Ross Campbell Company, through F. B. Nellums of its leasing department, reports having closed a lease with N. Davidson & Co., manufacturers of women's high-grade gowns, for the entire fourth floor of the ten-story concrete Grayco Building at Nos. 752 and 756 South Los Angeles street. This concern started in business in Los Angeles three years ago at No. 814 South Spring street, with a small number of employees. The new location will give the firm four times the space formerly occupied, and they will more than treble their present force to enable them to fill orders, which are now being shipped as far east as Denver and Pueblo, Colo.

Other leases reported by Mr. Nellums are as follows: For the Huntington Land and Improvement Company to Henry Veir, store at No. 213 East Seventh street, for wholesale toy warehouse; for E. E. McClanahan to Friedland & Rodine, store at No. 205 South Main street, for sale of used furniture; for Robert V. Jensen to R. A. Marhoefer, sublease of store at Nos. 1035 and 1037 South Los Angeles street, for repair and installation of carburetors.

PLANS MANY HOUSES.

Architect Arthur B. Kelly of Los Angeles, is preparing plans for a number of buildings which the United Verde Copper Company has pledged itself to the Department of Labor to build at Clarkdale, Ariz. These buildings include an emergency hospital, forty-eight three-room dwellings, four sixteen-room bunk houses, and a clubhouse. Mr. Kelly is also preparing plans for the completion of a hospital building at Jerome, Ariz., and for twenty four-room dwellings to be built at Jerome by the same company. A large fireproof apartment building for the company is now under construction at Jerome.

TIMES "AD" SOLD IT.

James M. Hardman of No. 307 Haas Building reports the sale for $6500 cash of a fine six-room house at No. 957 Fourth avenue, in the Country Club tract, to J. A. Magasinn of the Magasinn-Norton Company, jobbers, No. 258 South Los Angeles street. A ten-line advertisement in the Sunday Times found the purchaser and the sale was consummated the following Monday.

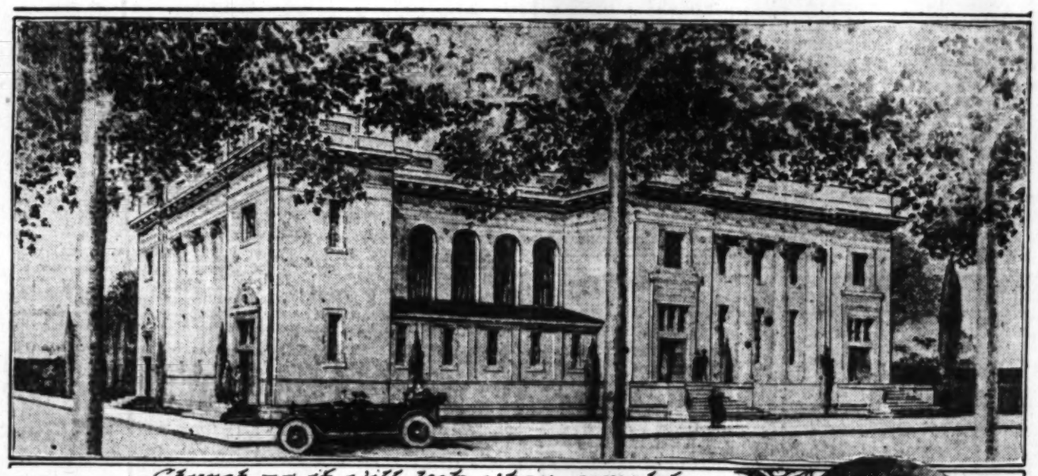
FINE HOME SOLD.

Giles & Laack report the sale of a fine home at No. 424 South Kenmore avenue for H. M. McKnight to Mrs. Mariette Rust. The house has a white plaster exterior and contains ten handsomely-finished rooms. It stands on a lot 60x150 feet. The consideration was $11,000 cash. Mrs. Rust is a recent arrival from Detroit, Mich., and purchased the property for a permanent home.

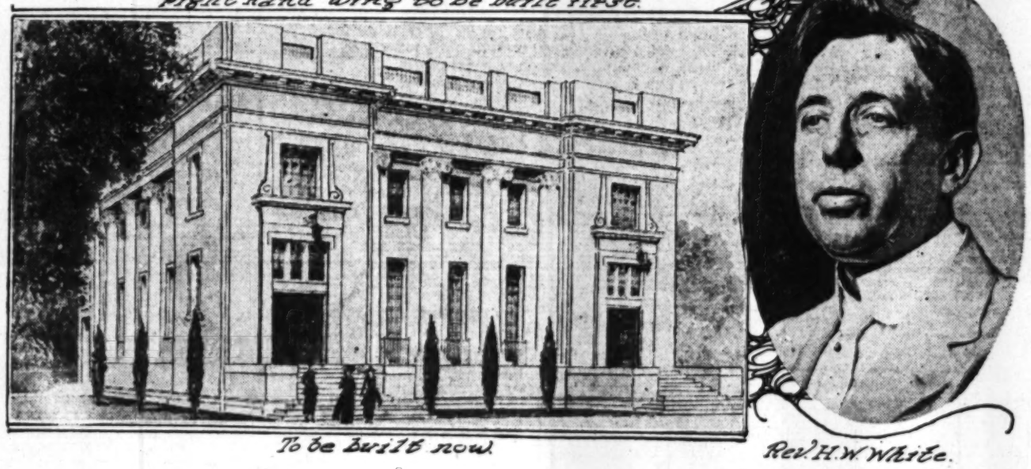
BRICK APARTMENTS.

Work will be started at once on a two-story brick apartment-house on Fifth street in San Pedro for Mrs. L. E. Behymer of Los Angeles. The building will contain eight apartments in two and three-room suites, with private baths. The exterior will be faced with rug brick with terra cotta trimmings. Architects Train & Williams designed the house and Charles S. McCully has the contract to erect it.

Handsome New Church in Classical Style.



Church as it will look when complete. right hand wing to be built first.



To be built now.

Rev. H. W. White.

Edifice for First Methodist congregation at Anaheim, designed by Architect Norman F. Marsh.

At the Harbor.

SHIPBUILDING PLANT ENLARGING FACILITIES.

INDUSTRIAL expansion and building activity at Los Angeles Harbor continue unabated. The Southwestern Shipbuilding Company has started the erection of a number of additional buildings at its plant in East San Pedro. These include a paymaster's office, paint shop, two toilet buildings, portable oil house, welders' office, carpenter shop, drafting-room, salt water pumphouse and toolhouse. The pumphouse will be constructed of reinforced concrete and the remainder of the buildings will be frame construction.

Work will be started at once by the Harbor Commission on the new road to be constructed from the Southwestern Shipbuilding Company's plant to the city limits of Long Beach. An appropriation has been made for the work and it will be done by the Harbor Commission by force account in order to provide the transportation facilities required by the company as quickly as possible.

It is expected that work will be started soon in a new plant for the National Engineering Corporation, which is engaged in outfitting vessels for the Shipping Board. It has secured four acres at Pier A, adjoining its present plant, on which to erect a new building.

Permits have been issued during the last week for many new houses to be erected at the harbor. Among the new projects are the following: Sixteen-room frame flat building at No. 492 O'Farrell street for Mrs. Clara Rose; six three-room bungalows and one six-room bungalow at Nos. 463 to 469 West Eighth street for the Carr-Edwards Realty Company; sixteen-room frame flat building at No. 466 West Eighth street for Mrs. B. Loomis; four three-room bungalows at No. 754 Elberson avenue for Mrs. Jennie Crowell; two double bungalows at No. 605 Shepard street for C. E. Fulton; four three-room bungalows at No. 754 Elberson avenue for H. Keller; two six-roomf double bungalows at Nos. 582 and 588 West Fifteenth street for Emma Mesick and a ten-room double residence at Twelfth street and Grand avenue for Henry Eggers.

NEW RAMONA ACRES.

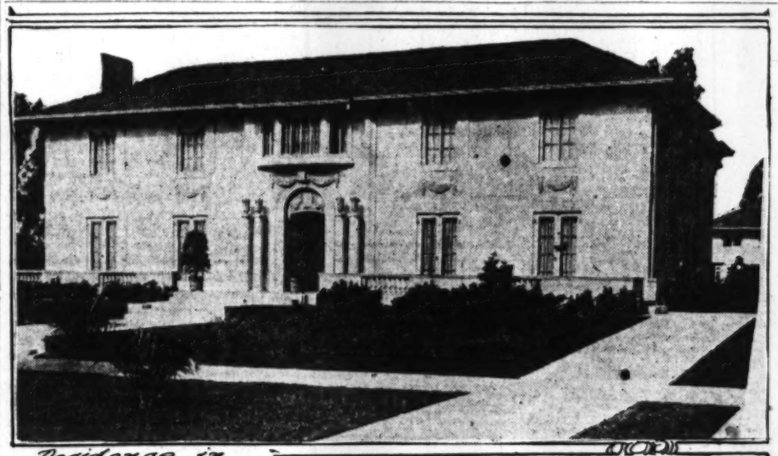
The Janss Investment Company reports the following recent sales at New Ramona Acres: To I. E. Leavers, one-half acre, $950; to G. A. Thompson, acre, unimproved, $1000; to R. F. Jackson, acre, improved with bungalow, $2500; to Charles Miller, acre, near oil building, $1100; to Miss Jennie Lang, acre, improved with five-room bungalow, $2000; to Mrs. F. Bromley, acre, unimproved, $1550; to E. F. Jamieson, one-half acre, improved, $1400; to F. Talbot, acre, improved, $2500; to C. A. Kirk, acre, improved, $2500; to L. Williams, one-half acre, improved, $2750; to Mrs. R. E. Hutchinson of Boise, Idaho, suburban place, improved with bungalow, $2500.

BIG RESIDENCE DEAL.

One of Show Places in Windsor Square Is Purchased by Wealthy Mining Man.

One of the largest midsummer transfers of residence property reported, has just been consummated by the sale of the O. A. Vickery home in Windsor Square, with all its furnishings to J. C. McIvar, a wealthy mining man of Oatman, Ariz. The considerations was $55,000. Mr. Vickery, who is a pioneer realty man, built the house for himself and it was planned with special care by experienced architects. It is Italian renaissance style of architecture with cream plaster exterior, stone trimmings and tile paved porches and terraces. A feature of the place is the inclosed rear garden, which is artistically laid out, being accessible from the house through a tile paved patio.

Mr. McIvar purchased the property for a permanent home and has already taken possession. The buyer was represented by J. W. Wilkinson Company and the seller was represented by R. A. Rowan & Co.



Residence in Windsor Square.



No 434 South Kenmore Ave.

Two fine residences transferred last week.

The Windsor Square house was sold through R. A. Rowan & Co. and the J. W. Wilkinson Company, and the South Kenmore avenue house through Giles & Laack.

GARLAND TO SPEAK AT REALTY BOARD.

BIG MEETING PLANNED FOR HEAD OF NATIONAL ASSOCIATION.

W. M. Garland, president of the National Association of Real Estate Boards, and past president of the Los Angeles Realty Board, is expected to speak at a meeting of the Los Angeles Realty Board this week. He is one of the "dollar-a-year" men patriotically serving his country in speeding up the shipbuilding programme. He has just returned from the East to the Pacific Coast and is motoring from San Francisco to Los Angeles. For this reason the time of his arrival is uncertain, and the date for the meeting will not be announced until after his return to Los Angeles. Other speakers of note will be secured for the meeting. Plans are being laid to make it a big affair.

CHURCH WILL BUILD FOR PRESENT NEEDS.

ANAHEIM METHODISTS PLAN TO FINISH FINE EDIFICE AFTER THE WAR.

The Building Committee of the First Methodist Church at Anaheim received bids this week for the construction of a $20,000 church of Italian Rennaissance type, plans for which have been prepared by Architect Norman F. Marsh.

Notes to the amount of $16,000 have already been signed by members of the congregation, in furtherance of the new building plan, and in the event that satisfactory bids are received in the present call the contract will be let without delay. Rev. Harry White, pastor of the church, says that completion before midwinter is expected.

The new edifice will be built upon three lots at the corner of Broadway and Philadelphia streets. The structure will be of white cement finish. Owing to the fact that war conditions make it impossible to secure building materials in large quantities, the church board plans to erect at this time only such portions of the building as are essential to meet present needs.

This share of the work will include an auditorium capable of seating 500 people, classrooms for the several Sunday-school departments, Epworth League rooms, ladies' parlors, and a church kitchen and dining-room.

The arrangement of a pipe organ which has been donated by Mrs. Charles Eygabroad and Mrs. Will Wagner, Jr., will be a novel feature of the building. It will be built in at the front of the auditorium, and the section to which it will be affixed will serve as the front of the building. At some future time, when extension of the building plan is possible, the pipe organ section will be moved forward upon the lot, and the connecting section of construction will supply the front half of a greatly enlarged auditorium.

Mr. White has been pastor of the Anaheim Methodist Church for two years. This will be the third new church building in Southern California for which he is responsible. While he served those congregations as pastor the Methodist Church at Covina and the Methodist Church at Pico Heights were erected.

The Anaheim Methodist Church building board is comprised of Charles Eygabroad, Will Wagner, Jr., W. S. Price, John Taggart, P. H. Krick, E. L. Hein and Pastor White.

PLAN EXTENSION OF STATE SCHOOL.

NEW BUILDINGS FOR CALIFORNIA SCHOOL FOR GIRLS AT VENTURA.

State Engineer McClure is preparing to start the erection at once of a another group of buildings for the California School for Girls near Ventura. Plans have been made for a trades building, a gymnasium and three cottages for inmates. Bids have been taken for the work, showing the five buildings, as planned, will cost about $90,000. It is possible one of the buildings may not be erected at the present time as the available funds are short of the actual cost of the entire group. Negotiations with contractors are now in progress and a contract will probably be let in a few days.

The gymnasium building will be two stories and basement, 42x86 feet; the trades building two stories and basement, 34x65 feet; the cottages will be two stories, one 34x65 feet and the other two 34x80 feet. The structures will have concrete basements, shake siding and shingle roofs. They will be heated by steam.

POINTS AND POINTERS—

WRIGHT-CALLENDER-ANDREWS CO.

Managers Income Property and Estates

This Service Includes:
COLLECTION OF RENTALS.
PAYMENT OF TAXES AND ASSESSMENTS.
SUPERVISION OF REPAIRS.
ADJUSTMENT OF FIRE LOSSES, ETC.

The successful management of income property is a business in itself, and requires years of experience. We have been in this business over twenty years, and our experience and the volume of our business enables us to manage income property more economically than the owner.

WRIGHT-CALLENDER-ANDREWS CO.,
Ground Floor,
Wright & Callender Bldg.,
Fourth and Hill Streets.

$35,000

A GENTLEMAN'S

SUBURBAN RESIDENCE

AT LESS THAN ONE-THIRD OF ITS REAL VALUE.

This palatial residence, with nearly three acres of highly improved grounds, is situated eight miles from Seventh and Broadway. It cost the original owner $125,000. The house stands in the midst of a veritable park, beautifully embellished with winding drives, perfect lawns, rare shrubs and a great number of the stateliest trees in all California. It is finished in selected hardwoods, has four complete bathrooms and all modern conveniences, and is in splendid condition.

It is impossible adequately to describe this wonderful property in the limited space of an advertisement, but we have some beautiful photographs of the house and grounds for inspection in our office. The property will be shown by appointment only, and no trades will be considered.

GILES & LAACK,
Real Estate, Rentals, Loans and Insurance,
609-9-10 HAAS BLDG., SEVENTH AT BROADWAY.
60549—BROADWAY 2256.

FOR SALE—NEW
"CHAPMAN-BUILT"
HOUSES
WILSHIRE SECTION
—YOUR NEW HOME
—SHOULD BE BOUGHT NOW.

With government demands for materials increasing rapidly, building materials must of necessity grow scarcer and higher. It's possible that these may curtail the building of homes. If you contemplate buying a new home,

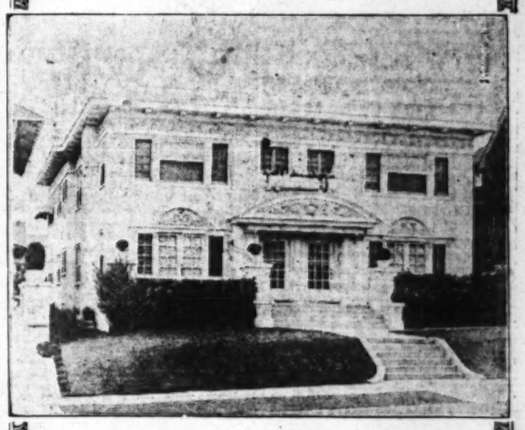
WISDOM SUGGESTS BUYING NOW!

While you can secure LOW PRICES and thus SAVE MONEY.

THREE WHITE PLASTER HIGH-CLASS HOUSES
Ready for Occupancy.
Get Keys at Office.

CHAS. C. & S. J. CHAPMAN CO.,
Sixth and Normandie. Wilshire 9788.

14% Investment
Four Flat Building
FOR SALE

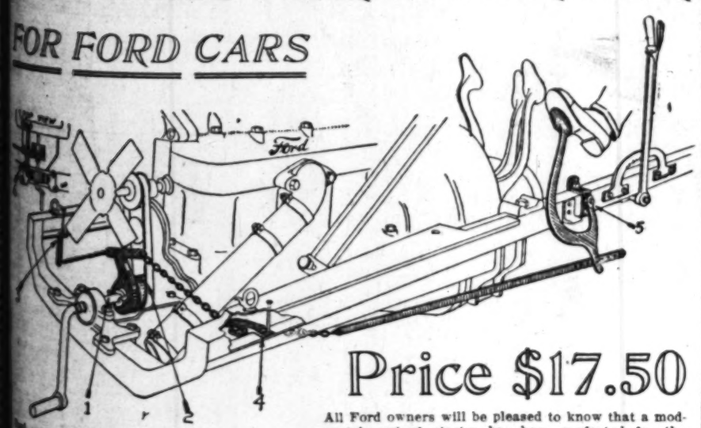


THIS MODERN WHITE PLASTER 4-FLAT BUILDING IS LOCATED IN THE WILSHIRE DISTRICT. HAS FOUR GARAGES, AND ONLY ½ BLOCK FROM CAR LINE. FLATS LEASED TO PERMANENT TENANTS.

Income $190 Monthly
Price Only $16,500

W. I. Hollingsworth & Co.
4th Floor Hollingsworth Building.
Sixth and Hill Streets.
10777 Main 6760

THE MASTER STARTER
FOR FORD CARS



Price $17.50

All Ford owners will be pleased to know that a moderately priced starter has been perfected for the Ford automobile. THE MASTER STARTER makes the Ford the ideal car, as it always starts the engine and cannot get out of order. No noise. No danger. It automatically disengages itself at all times which eliminates backfire. It is ABSOLUTELY GUARANTEED. This starter is especially popular with the ladies. It will pay for itself, in a short time, in the saving of gasoline. This is evidenced by the fact that many large firms are installing them on their delivery cars.

We are pleased to refer to the following, who are only a few of those who are now using the Master Starter.

FIRST NATIONAL BANK.
KELLOGG'S TOASTED CORNFLAKES CO.
Chas. E. Hughes.
UNION HARDWARE & METAL CO.
RULE & SONS, INSURANCE.
HOME SAVINGS BANK.
IMPERIAL DYE WORKS.
S. Sesma.
COLONIAL LAUNDRY.
ROBERT MARSH & CO.

There are thousands of users of the Master Starter throughout the United States who praise its worth, as there is no repairs and every part is absolutely guaranteed

MASTER FORD ACCESSORIES CO.
2202-2204 So. Main St. Pico 2412 and So. 1843J

SPECIAL REFERENCE
ROBERT MARSH & CO.
200 Marsh-Strong Bldg. Los Angeles, Cal.

Main St. at Spring and Main

CLASSIFIED INDEX.

REAL ESTATE, FINANCIAL AND INVESTMENT HEADINGS.

Page.

HOUSES—For Sale 2
HOLLYWOOD 2
—For Sale, Exchange, Wanted, Etc.
PASADENA 2
—For Sale, Exchange, Wanted, Etc.
CITY LOTS—For Sale 2-3
APARTMENT, FLAT PROPERTY 3
—For Sale and Exchange
BUSINESS PROPERTY—For Sale 3
INDUSTRIAL PROPERTY—For Sale 3
INCOME PROPERTY—For Sale 3
SUBURBAN PROPERTY—For Sale 3
BEACH PROPERTY—For Sale 3
RANCH PROPERTY 4
—For Sale.
—For Exchange.
COUNTRY PROPERTY—For Sale 3-4
MOUNTAIN AND CANYON PROPERTY 4
—For Sale, Exchange, Etc.
STATE OF CULTIVATION, PLENTY OF LARGE TREES AND SHRUBS. GARAGE FOR 3 CARS. THE HOUSE IS OF EASTERN CONSTRUCTION, BUILT BY OWNER FOR HER OWN HOME. NOW SHE MUST SELL AND TO SELL QUICKLY IS COMPELLED TO SACRIFICE; HOUSE ALONE COST $27,000, BUT WE HAVE A CASH PRICE FOR PROPERTY COMPLETE, LESS THAN $20,000. ONE OF THE REAL GENUINE BARGAINS OF THE YEAR. SEE US AT ONCE IF YOU ARE LOOKING FOR A REAL HOMEPLACE.
R. A. ROWAN & CO.,
200 TITLE INSURANCE BLDG.,
MAIN 7098. 10444.
FOR SALE—
WEST ADAMS HEIGHTS BARGAIN DE LUXE.
$8500 HOME SACRIFICED TO ONLY $8000.
This strictly modern 8-room Swiss chalet is located on the high part of West Adams near Washington and Western ave. Big lot, concrete porch opens to large living-room, finished in Mahogany, cosy den with built-in bookcases, beautiful dining-room with massive buffet, panelled wall, etc. Dainty breakfast-room finished in white enamel. The kitchen has every known modern convenience, including tile sink and drain-board. Upstairs are three fine bedrooms with big clothes closets, all conveniently located to the tile bath, with pedestal lavatory and the best of fixtures. Hardwood floors, large garage with cement floor and drive. The lot is beautifully landscaped with shrubs and vines. This home is practically new and is a beauty. See H. W. HOLDEN, W. I. HOLLINGSWORTH & CO., Hollingsworth Bldg., 6th and Hill sts.
FOR SALE— $4750.
SNAPPY NEW COLONIAL.
OWNER SAYS SACRIFICE.
WANT HOME MONEY THIS WEEK.
Six rooms, two chambers, breakfast-room in ivory, elegant living-room and dining-room, 60 ft. corner lot. Garage with cement drive. Must be seen to be appreciated, and we are anxious that you see this one at once. Call for our salesman.
R. C. MITCHELL COMPANY,
Sixth Floor Trust and Savings Bldg.
60817. Sixth at Spring. 60817.
FOR SALE—
WILSHIRE PLACE SACRIFICE.
$2100.
Only 150 ft. off Wilshire blvd.
No. 603 Wilshire place, close to Bryson. Beautiful home and grounds.
10 rooms, 3 baths, lot 120x160. Cost over $45,000; yours for less Than it cost the mortgagee.
Look at 301 S. Alexandria, Another bargain.
H. R. KELLS, Mgr.
HOUSE AND LOT DEPARTMENT.
WRIGHT-CALLENDER-ANDREWS COMPANY,
402 South Hill street. 10745.
A WILSHIRE HOME.
ON A BEAUTIFUL CORNER.
WE HAVE ONE OF THE FINEST HOMES IN THE EXCLUSIVE WILSHIRE, HIGH, SIGHTLY CORNER LOT, BEAUTIFULLY LANDSCAPED, NEARLY NEW, MODERN HOUSE; AMONG TEN ROOMS PLENTY OF BATHS. COULD NOT BE PRODUCED TODAY FOR LESS THAN $32,500. WE HAVE SPECIAL CASH PRICE $10,000 IF LOW THIS FIGURE, IF YOU ARE INTERESTED, CALL AT OUR OFFICE AND WE WILL SHOW YOU. WILL NOT DISAPPOINT YOU IN ANY WAY.
R. A. ROWAN & CO.,
200 TITLE INSURANCE BLDG.
10444. MAIN 7098.
FOR SALE—
$8000. $8000.
A SPECIAL BUY.
2-STORY COLONIAL HOME.
Exceptionally attractive well built home of eight rooms and sleeping porch; main rooms finished from selected mahogany; large light living-rooms; 4 bedrooms; solarium; all walls of one color; hall and dining-room artistic arrangement; basement; gas furnace; tinted front; east front near 3rd and Wilton. This home is owned by owner, is almost new but must be sold at once. For appointment call C. W. GRANT, 10745.
FOR SALE—WILSHIRE SACRIFICE.
$10,000—HOME GOING AT $9750.
8 wonderful rooms, just off Wilshire boulevard on 60-foot lot, beautiful lot, modern bath, cellar, furnace, garage, solarium and pretty yard with fruits. 3 FRANK TATUM, 215 Van Nuys bldg. Main 176 or 537675.
FOR SALE—100 FEET FRONTAGE.
BANK APPRAISEMENT $12,500.
HALF PRICE AND EASY TERMS.
This beautiful modern property, southwest, sold for $15,000, not long ago; every convenience even to a large solar heater and billiard room. Owner is anxious to sell, and this is a special sacrifice price if sold at once. PHONE 29437.
FOR SALE—CHOICE MODERN BUNGALOW, SIX rooms, hardwood floors, excellent plumbing; fine lot; price reduced. Actual value $3500. Will take $3250; $250 down, balance $25 monthly. Key at office, 1249 E. 42d st.
GRAMERCY PLACE.
FOR SALE—BY OWNER, BEAUTIFUL 6-ROOM bungalow, with all built-in effects, the hardwood floors throughout, fireplace, tile mantel, lot 50x148 to alley; cement garage, fruit trees and flowers; in the beautiful restricted Vermont Square, close to Vermont ave. cars. 1140 W. 47TH ST.
FOR SALE—12-ROOM HOUSE, 2 BATHS, VALUE $10,000, mortgage $5000, 7 per cent, due 2 years; will sell for $6000 cash or will trade for clear; cheap irrigation water; offer equity for $2000 monthly payment. Address C, box 80, Times office.
FOR SALE—THE BRIGHTEST, HOMEY SIX-room, 2-story, 2-story brick chalet, lots of fruit and flowers, 2 blocks from Pico car on Adams and Wash. An exceptionally good value for $6000 cash; no trades. Owner, Morning, 73696.
FOR SALE—BY OWNER, LARGE 7-ROOM MODern 2-story house, hardwood floors throughout, plate to every room; has conveniences not found in average home; a bargain at seven thousand; see this; reasonable terms. 537367.
FOR SALE—SEVERE BUNGALOW ON 1A SALE, select neighborhood. Will knock of one-third purchase price for quick sale.
FEDERAL MTG. & BOND COMPANY,
10362 912 Story bldg.
FOR SALE—NOTHING DOWN, PAYMENTS LIKE RENT. Elegant modern foothill bungalow for sale, fruit, wonderful for adobe, or barroom trouble. 317 STORY BLDG. 14121.
FOR SALE—ATTRACTIVE DOUBLE 5-ROOM modern bungalows, with double garage, nothing good mission lawn and flowers; good neighborhood; near Vermont ave. and 42d st. Price, easy terms. See owner 582 N. SERRANO AVE.
FOR SALE—ONLY $1850 EACH, $25 CASH BUYS your clear lot; new modern bungalows, worth $2500; close to Vernon and Long Beach cars. See owner, J. LEAKE, 1670 E. 20th st. South 307.
FOR SALE—ATTRACTIVE 8-ROOM MODERN two-story and two-story residence, near Wilshire and Western, large airy bedrooms, sleeping porch, fine furnace and garage. Address G, box 680, TIMES SPRING ST. BRANCH.
FOR SALE— $5250.
Attractive 7-room bungalow, N. Wilshire district. 5 bedrooms, 1½ baths, tile; dining-room, breakfast-room, and kitchen. OWNER, 11035.
FOR SALE—CHEAPEST BUNGALOW IN WILshire district, Kingsley Drive, 6 rooms, modern. Price $4000. Terms if desired. GRIFFITH, 60.
FOR SALE—BIGGEST BARGAIN IN TOWN, $5000 cash takes largest 5-room bungalow and large sleeping porch; full plumbing, hard and tarvia paved; cash, $1200. ELEANOR AVE. Hollywood car.
FOR SALE—HOUSE OF 5 ROOMS, EVERY CONvenience, furnished or unfurnished, nice back yard, fruit and good cellar. For particulars phone SOUTH 789.
FOR SALE—6-ROOM MODERN HOUSE, IN WILshire district, Berendo near Ninth, price $4500. Easy terms. See owner after 6 p.m. 905 S. NEW HAMPSHIRE.
FOR SALE—6-ROOM COTTAGE WITH BATH and large screen porch, garden and fruit trees; lot 50x150. 1235 EAST 28TH, industrial district. $1900. Phone 80118.
FOR SALE — $500 UNDER VALUE, 5-ROOM house with sleeping porch, lawn and flowers. A dandy location. $2150, small payment cash, balance like rent. See BURKE BROS., owners, 5325 Alhambra.
FOR SALE—$1800, MODERN 5-ROOM FOR AWAY the house wolfe, cost to build. Healthy place in the, good car service, easy terms. Call Boyle 4187. 1015 DUNDAS ST. Brooklyn car.
FOR SALE—$1500 CASH EQUITY IN 8 LOTS, 2 bungalows on corner, rented $45 per month. Worth $4000. OWNER, 220 E. Santa Barbara ave.
FOR SALE—$3800; CORNER HOME, 7 ROOMS, sun parlor, very desirable; by owner. 2197 W. 20TH ST.
FOR SALE—BARGAIN, SEE THIS $2500, NEAR 47th and Vermont; six rooms, modern, rented $25. Owner, 350 RATSON BLDG.
FOR SALE—BY OWNER, 6-ROOM 2-STORY house, 1st floor, with garage and cement sidewalks. 1223 FOURTH AVE.

FOR SALE—
WILSHIRE DISTRICT.
ON 60-FOOT LOT.
6-ROOM COLONIAL.
One block from Western ave. car.
I am selling three beautiful Houses in this Block.
Re buying materials in large quantities before the war.
This is the reason why
I can offer such an exceptional bargain.
ONLY $4750 ONLY
456-462 Alford ave.
OPEN DAILY FOR INSPECTION.
Office, Main 8797—Phones—Res., West 5322.
Owner—BEN L. GUBSER—Builder.
FOR SALE—
Out on S. Rita st., No. 572. In Huntington Park, within one-half block yellow 3-cent car line, is the finest home in Huntington Park. Have sold two houses there this week. This is a fully modern property, southwest, sold for $15,000, not long ago; every convenience even to a large solar heater and billiard room. Owner is anxious to sell, and this is a special sacrifice price if sold at once. PHONE 29437.
FOR SALE—A BARGAIN, SIX-ROOM MODERN bungalow, S.W., 1 block, 3 car lines. Mize, $1600; price $2500. Also have other snaps. VERNON G. GRIFFIN.
FOR SALE— $1250.
Four-room bungalow, garage; easiest terms. OWNER, 704 E. Manchester ave.
FOR SALE—SMALL HOUSE WILSHIRE DISTRICT, large lot, flowers; fruit, bushes; near car lines. Owner, 1 counter ave. Address E, box 580, TIMES SPRING ST. BRANCH.
FOR SALE—$1400, $100 CASH AND $15 PER month buys 5-room California bungalow, lot 50x136, at 11588 W. 36th st. S. J. BUSH, 715 Central ave. 68201.
FOR SALE—BEAUTIFUL 7-ROOM HOME, MODern throughout, residence district, W. 48th. Right prices. VERMONT 2161 after 12 p.m.
FOR SALE—BARGAIN, EQUITY IN NEW 5 AND 6-room houses, worth $7000, for $2500. WOODY, 201 Bradbury Bldg.
FOR SALE—5-ROOM BUNGALOW, A BARGAIN for cash equity. 1323 N. ALVARADO. Owner, Bonnie car.
FOR SALE—IF YOU WANT A HOME IN ONE of the best districts in city, see the owner of a brand new modern colonial bungalow. Lawn all installed; can be had Sunday and Monday. Must sell. 831 N. HOBART BLVD.
FOR SALE—5 ROOMS, SLEEPING PORCH, FURnished; fine location; worth $1,500; $1,200. Make offer. Call between 9:30 a.m. and 3:30 p.m. EAST 1991.
FOR SALE—BARGAIN, $2200, $250 CASH, BALance monthly. Bungalow, 5-room, modern; near Moneta ave. Call 4375 MONETA AVE.
FOR SALE—BARGAIN, STRICTLY MODERN 7-room bungalow in southwest. Hardwood floors, fireplace, cost front, near Vermont; must leave city. Call 4375 MONETA AVE.
FOR SALE—ATTRACTIVE 6-ROOM BUNGALOW in Eagle Rock Park. Beautiful spot, beautiful yard, fruit, flowers, garage. Ideal home. $2500. Address 362 W. 51ST ST.
FOR SALE—$218 EQUITY IN NICE 6-ROOM bungalow, with sun porch. $200 furniture. All for $900 if sold at once. 1595 W. 21ST ST. Nice neighborhood.
FOR SALE—2 HOME, CLEAR, FRUIT TREES, close to car, front, near yellow cars, South Estrella ave., half cash, balance easy terms. Address L, box 400, TIMES SPRING ST. BRANCH.
FOR SALE—MY WELL-BUILT SIX-ROOM COTtage on 51st st., 2 blks. to Avalon Pacific car at 51st st. A bargain for cash. VERMONT 2270.
FOR SALE—7-ROOM MODERN BUNGALOW, built-in buffet, lot 150x50, Mesa; well improved; dandy buy. $206 S. HARVARD BLVD.
FOR SALE—$1400, FIVE-ROOM COTTAGE, LOT 50x150, 20 fruit trees, sidewalk, oiled street, chicken coops, easy terms. 717 W. 70TH ST.
FOR SALE—8-ROOM HOUSE, WILL SELL ON easy terms or exchange for 5-room house. 216 ELENA AVE., Redondo.
FOR SALE—$2200 BUYS A DANDY 5-ROOM COTtage on E. 32nd st. S. J. BUSH, 715 Central ave. 63201.
FOR SALE—NEW COLONIAL DOUBLE BUNGAlow, now rented for $52.50 month; corner lot, bargain. Owner and builder, 407 N. OXFORD.
FOR SALE—CLOSE-IN DOUBLE COTTAGE OF 2 rooms each, 1018-1020 E. 16th st.; $2750 cash, $3000 terms; site of lot 50x102. Phone Boyle 5440.
FOR SALE—5-ROOM HOUSE, TWO LOTS, $850; 5-room house, large lot, $1500 cash. Phone EAST 5191.

FOR SALE—
GORGEOUS WILSHIRE HOME SACRIFICED $2000.
TWELVE ROOMS, FOUR BATHS, EXCEPTIONALLY ARTISTIC DESIGN; WHITE PLASTER EXTERIOR, WILSHIRE DISTRICT; LOT 70x185.
BUILT BY OWNER BY DAY LABOR of the finest materials, and only 2 years old. THIS LOT, 70x180, is adjoined on either side by large lots; we show lots of houses, but this is the kind we don't often get. It's built like an ancient home. And it's as "SOLID AS GIBRALTAR."
Spacious RECEPTION HALL in OLD IVORY enamel on hardwood. LIVING-ROOM and LIBRARY are in FINEST TABASCO MAHOGANY, panelled sliding doors between. The DINING-ROOM is in OLD FRENCH OAK, was $1500. The BREAKFAST-ROOM is in white enamel on birch, and is at the cost of the regretful bride, with French doors between. Both LIBRARY and BREAKFAST ROOM open out on glass-inclosed sun-room. The woodwork and wall coverings in all of these rooms was DONE BY THE MOST EXCLUSIVE FURNITURE HOUSE IN LOS ANGELES. The LIGHT FIXTURES throughout are SIMPLY GORGEOUS, and are in splendid taste, including some of GENUINE ITALIAN ALABASTER.
Upstairs finished in WHITE CEDAR, with seven coats of white enamel, each coat pumiced-out and hand-rubbed. Four bedrooms, one and sleeping porch, and TWO OF THE FINEST BATHS YOU EVER SAW. They are equipped with "Kohler Ware," the best that money can buy.
Maid's room and bath downstairs. Two-story double garage with two rooms and bath above. ROWSER gas-filler system. Also separate 7hp motor. Over $7000 in improving the lot and GROUNDS, and the RESULT is a JOY TO THE EYE.
Open for inspection daily, except Sunday, from 10 to 5.
RALPH O. WILLIAMS,
Manager House and Lot Dept.,
J. B. ALTHOUSE COMPANY,
Suite 608-4 Story Bldg.,
Sixth and Broadway.
Phones, Bdwy. 4245.
Main 4175.
FOR SALE—
WILSHIRE SECTION.
$5200. $1000 CASH.
NEW COLONIAL BUNGALOW.
Finished in oil ivory and mahogany; living-room 15x26, across front, 3 bedrooms that have access to the bath, bath has tiled tub, tiled floor, pedestal basin, complete cabinet kitchen, beautiful buffet and mantel. This house is right in front of the best school in the city. This price is right. See the house at once or Hibbert, or call IRA A. MARSHALL for appointment. 560946.
FOR SALE—A HOME PLACE LOCATED ON A beautiful street within half a block of Central ave., 2 blocks of car line and 5 blocks of the center of the beautiful and growing city of Glendale.
This property consists of a modern seven-room bungalow, furnished complete; also piano and player; situated on a lot, 75x297 feet to alley; fully cared with a variety of fruit trees and thoroughly equipped for and stocked with about 900 head of chickens. Everything required—runs and houses, incubators and houses, feed house and workshop, brooder house, hot water system, tools, etc.—for a place of this kind is ready at hand. In fact, is thoroughly equipped and ready to step into. If you are looking for such a place call or write to 1101 Sycamore ave., Glendale, Cal. Place must be seen to be appreciated. Price on application.
FOR SALE—
BY ORDER OF THE COURT.
BY ORDER OF THE COURT.
Swiss chalet, contains 7 large rooms, hardwood floors throughout. Has furnace, Humphrey heater. Modern in every detail. Large corner lot, 1½-story, double garage.
This is a very attractive home. Property located on S. E. corner Walnut st. and Long Beach ave., Walnut Park. Go see this. Submit bids to
E. M. GIFFEN, Commissioner,
E. B. GIFFEN CO.,
301 W. P. Story Bldg.
FOR SALE—
SHATTO PLACE SACRIFICE.
$10,500.
Only 1 left on Shatto place, off Wilshire, No. 515 Shatto place, 66x264.
Wonderful home and grounds.
Unrestricted district.
Cost to complete this home $37,000—now—$19,500.
Look at 301 S. Alexandria, Another bargain.
H. R. KELLS, Mgr.
HOUSE AND LOT DEPARTMENT.
WRIGHT-CALLENDER-ANDREWS COMPANY,
403 South Hill street. 10745.
FOR SALE—COSY CHALET BUNGALOW.
With cobblestone porch pillars and chimney. Finished in mission; 2 fireplaces; fine view affording splendid panorama view of the mountains. Has 5 rooms, is modern, with hard-wood floors and built-in features. Situated in the southwest, just off of Vermont ave. Convenient to school, car and stores. Price only $4,250. Small cash payment and $22.50 a month for balance will include interest, taxes and insurance.
Sales Dept. Open Evenings Till Nine.
LOS ANGELES INVESTMENT COMPANY,
306 Investment Bldg.,
Broadway at Eighth. Main 5647.
FOR SALE— $4750.
WILSHIRE DISTRICT.
ON 60-FOOT LOT.
6-ROOM COLONIAL.
One block from Western ave. car.
I am selling three beautiful Houses in this Block.
Re buying materials in large quantities before the war.
This is the reason why
I can offer such an exceptional bargain.
ONLY $4750 ONLY
456-462 Alford ave.
OPEN DAILY FOR INSPECTION.
Office, Main 8797—Phones—Res., West 5322.
Owner—BEN L. GUBSER—Builder.
FOR SALE—
Out on S. Rita st., No. 572. In Huntington Park, within one-half block yellow 3-cent car line, is the finest home in Huntington Park. Have sold two houses there this week. This is a fully modern property, southwest, sold for $15,000, not long ago; every convenience even to a large solar heater and billiard room. Owner is anxious to sell, and this is a special sacrifice price if sold at once. PHONE 29437.
FOR SALE—A BARGAIN, SIX-ROOM MODERN bungalow, S.W., 1 block, 3 car lines. Mize, $1600; price $2500. Also have other snaps. VERNON G. GRIFFIN.
FOR SALE— $1250.
Four-room bungalow, garage; easiest terms. OWNER, 704 E. Manchester ave.
FOR SALE—SMALL HOUSE WILSHIRE DISTRICT, large lot, flowers; fruit, bushes; near car lines. Owner, 1 counter ave. Address E, box 580, TIMES SPRING ST. BRANCH.
FOR SALE—$1400, $100 CASH AND $15 PER month buys 5-room California bungalow, lot 50x136, at 11588 W. 36th st. S. J. BUSH, 715 Central ave. 63201.
FOR SALE—BEAUTIFUL 7-ROOM HOME, MODern throughout, residence district, W. 48th. Right prices. VERMONT 2161 after 12 p.m.
FOR SALE—BARGAIN, EQUITY IN NEW 5 AND 6-room houses, worth $7000, for $2500. WOODY, 201 Bradbury Bldg.
FOR SALE—5-ROOM BUNGALOW, A BARGAIN for cash equity. 1323 N. ALVARADO. Owner, Bonnie car.
FOR SALE—IF YOU WANT A HOME IN ONE of the best districts in city, see the owner of a brand new modern colonial bungalow. Lawn all installed; can be had Sunday and Monday. Must sell. 831 N. HOBART BLVD.
FOR SALE—5 ROOMS, SLEEPING PORCH, FURnished; fine location; worth $1,500; $1,200. Make offer. Call between 9:30 a.m. and 3:30 p.m. EAST 1991.
FOR SALE—BARGAIN, $2200, $250 CASH, BALance monthly. Bungalow, 5-room, modern; near Moneta ave. Call 4375 MONETA AVE.
FOR SALE—BARGAIN, STRICTLY MODERN 7-room bungalow in southwest. Hardwood floors, fireplace, cost front, near Vermont; must leave city. Call 4375 MONETA AVE.
FOR SALE—ATTRACTIVE 6-ROOM BUNGALOW in Eagle Rock Park. Beautiful spot, beautiful yard, fruit, flowers, garage. Ideal home. $2500. Address 362 W. 51ST ST.
FOR SALE—$218 EQUITY IN NICE 6-ROOM bungalow, with sun porch. $200 furniture. All for $900 if sold at once. 1595 W. 21ST ST. Nice neighborhood.
FOR SALE—2 HOME, CLEAR, FRUIT TREES, close to car, front, near yellow cars, South Estrella ave., half cash, balance easy terms. Address L, box 400, TIMES SPRING ST. BRANCH.
FOR SALE—MY WELL-BUILT SIX-ROOM COTtage on 51st st., 2 blks. to Avalon Pacific car at 51st st. A bargain for cash. VERMONT 2270.
FOR SALE—7-ROOM MODERN BUNGALOW, built-in buffet, lot 150x50, Mesa; well improved; dandy buy. $206 S. HARVARD BLVD.
FOR SALE—$1400, FIVE-ROOM COTTAGE, LOT 50x150, 20 fruit trees, sidewalk, oiled street, chicken coops, easy terms. 717 W. 70TH ST.
FOR SALE—8-ROOM HOUSE, WILL SELL ON easy terms or exchange for 5-room house. 216 ELENA AVE., Redondo.
FOR SALE—$2200 BUYS A DANDY 5-ROOM COTtage on E. 32nd st. S. J. BUSH, 715 Central ave. 63201.
FOR SALE—NEW COLONIAL DOUBLE BUNGAlow, now rented for $52.50 month; corner lot, bargain. Owner and builder, 407 N. OXFORD.
FOR SALE—CLOSE-IN DOUBLE COTTAGE OF 2 rooms each, 1018-1020 E. 16th st.; $2750 cash, $3000 terms; site of lot 50x102. Phone Boyle 5440.
FOR SALE—5-ROOM HOUSE, TWO LOTS, $850; 5-room house, large lot, $1500 cash. Phone EAST 5191.

FOR SALE—
WHITE PLASTER WILSHIRE BUNGALOW
$5000
This unusually delightful bungalow, located on a paved street, cost the owners $6000. It must be sold as they are going East. The furniture, which is new, may be bought for 50 cents on the dollar by the purchaser of the property.
WEST ADAMS HOME.
$6500
A newly refinished and painted modern house, 9 rooms and basement, furnace and automatic heater, is being offered for $6000 less than its actual value. Located on a corner lot one block from West Adams st. $1000 cash will handle it.
FINE WILSHIRE HOME MUST BE SOLD TO CLOSE AN ESTATE.
$12,500
One block from Wilshire boulevard on a fine corner lot. Contains 12 rooms, three baths and finished attic. Selected hardwoods in main rooms, a handsome place; former price $17,500.
WHITE STUCCO HOUSE.
REDUCED FROM $30,000 TO $18,000.
Located on high ground in the western part of the city on an east front lot 75x175 ft. There are 12 large rooms, finished in hardwoods and old ivory, 2 baths, garage for 2 cars, grounds improved with shrubs and trees. A snap at the above reduced price.
GILES & LAACK,
609-9-10 HAAS BLDG.,
00349. SEVENTH AT BROADWAY. BDWY. 2656.
FOR SALE—
NEW COLONIAL WEST ADAMS.
$12,500.
OWNER MUST HAVE CASH THIS WEEK.
Permit us to offer one of the best homes in West Adams Heights at an unheard-of sacrifice. This beautiful 11-room home on 65x150-ft. terraced lot was built by present owner. Best of materials, fixtures and shrubbery. Hardwood floors, real mahogany and old ivory finish throughout; 3 marble tiled baths, servants' quarters, basement with latest gas furnace, big sun parlor, 2 big porches and billiard room. This is a real home complete to the minutest details and cost near $20,000. If you want the best see this.
See C. C. CURNUTT, with
B. C. MITCHELL COMPANY,
Sixth Floor Trust and Savings Bldg.
60817. Sixth at Spring. 60817.
FOR SALE—
READ THIS.
HOME IN BARGAIN $2900.
THIS HOME is worth several hundred dollars more than I am asking. For quick action $2300 in the price. AT MUCH BELOW APPRAISEMENT. A attractive 4-room bungalow, so arranged that it equals a six-room house. Large living-room, dining-room with beamed ceiling, built-in bookcase and buffet, bedroom and kitchen. Sleeping porch with clothes closet. On 54 acre of rich land with excellent gardening opportunities. Large shed and chicken house. Close to 5-cent car line and school. EMIL FIRTH, 346 S. Broadway. 60167; Main 2543.
FOR SALE—HOUSES BY OWNER—
West Hollywood, six-room nearly new modern bungalow, oak floors and all built-in features.
Lucile avenue, five and six-room nearly new modern bungalows, oak floors and all built-in features.
East 49th st., one block from red and yellow car lines, five and six-room modern bungalows, oak floors and all built-in features. 6% small payment down, balance to suit, will give liberal discount for cash. OWNER, 722 Lucile ave.
FOR SALE—
WILSHIRE CORNER HOME,
$10,650.
Must be sold at once. Beautiful modern home, 505 South Serrano. Look it over Sunday. Nine rooms, 3 baths. Large southwest corner, Ready to move right into.
H. R. KELLS, Mgr.
HOUSE AND LOT DEPARTMENT.
WRIGHT-CALLENDER-ANDREWS COMPANY,
403 South Hill street. 10745.
FOR SALE— $1750—ONLY.
DANDY BUNGALOW BARGAIN.
5 large rooms, bath, fireplace, gas and electricity. Lot 100x125. Well improved. Garage, chickens, corrals, bearing fruit trees, palms and shade trees. Restricted neighborhood and close to everything. High cost of living will not bother you here. Don't waste time phoning about this, come right out and look it over. This will go quick. See owner at once. P. WESTERGARD, 3720 Stephenson ave. Phone 417752. Stephenson ave. car to Indiana ave.
FOR SALE— $3900.
COSY WILSHIRE BUNGALOW.
$3900.
Charming 6-room bungalow, unusually attractive mission type; here is a pretty little artistic home; below value. This 50 car line and should interest anyone who is looking for a modest, livable home. Call evenings or Sunday at 1401 E. 41st st. Price only $3500. Small cash payment and $22.50 a month for balance will include interest, taxes and insurance.
Sales Dept. Open Evenings Till Nine.
LOS ANGELES INVESTMENT COMPANY,
306 Investment Bldg.,
Broadway at Eighth. Main 5647.
FOR SALE— $4750.
$3800. nearly new 5-room bungalow. Beautiful location. Nicely furnished; worth $3000. A snap. Close in, between Main and Moneta. 11302, GEO. A. CORTELYOU CO., 534 Bradbury.
FOR SALE—
GEO. A. CORTELYOU CO., 534 Bradbury Bldg.
11302.
FOR SALE—$3500—GENUINE SACRIFICE, $3500. GRAND AVE.-WEST 45TH STREET CAR.
Beautiful 7-room, fully modern bungalow, nifty breakfast-room, oak floors throughout, writing desk, bookcases, laundry trays, water heater, large basement veranda, also side cement porch, or dining-room, lawn, flowers, bearing fruit trees, garage, cement drive, 45-foot lot, fine southwest location; big sacrifice at $3500; reasonable terms. W. E. DIMMICK, Main 1273, 60195; evenings, South 40464-J, 26857. 1015 Marsh-Strong Bldg.
FOR SALE—TWO HOUSES, EXTRA LARGE LOT, extraordinary bargain, $1250, 10 per cent. cash. Located 1600 block on Ashboro ave. RATTENEE LAND CO., 728 W. 6th st.
FOR SALE—TWO-FAMILY, 10-ROOM, COLONIAL, house, large lot, Hollywood, new, modern and fine, $7000; only $2500 in cash needed. Rare opportunity at present prices. Address L, box 406, TIMES SPRING ST. BRANCH.
FOR SALE—BEAUTIFUL 6-ROOM UP-TO-DATE bungalow, Boyle Heights, excellent location, large barn, chicken run, all; close to car line, worth $4000. Sacrifice $3150. Terms. WINDIG, ROSE & YOUNG, 704 Hibernian Bldg. 68502.
FOR SALE—$2000 UNDER VALUE, 2 NEARLY new, all modern bungalows, with fireplaces; easy terms. 239 W. 58th, 222 W. 58th, close to Moneta. See BURKE BROS., owners, 5325 Moneta.
FOR SALE—160 W. 76TH ST., NEW MODERN 5-room house, payments or cash. OWNER, 1442 Albany st.
FOR SALE—7-ROOM BUNGALOW AND GARAGE, up-to-date, ideal location; 1 block from car. Cash or terms. Price $3450. OWNER, 20201.
FOR SALE—BIG BARGAIN, LEAVING CITY, $300 buys equity and furniture. 1126 W. 77TH ST. Inglewood car.
FOR SALE—TO CLOSE ESTATE MUST SELL 5-room house, improvements on lot 40x145 to alley. Call evenings, 1781 E. 43RD ST.
FOR SALE—MODERN 6-ROOM HOUSE, LOT 50x150, with garage, rent $35 month. 338 WEST 30TH ST. One block from car; mortgage $4000 will take. $6500.
FOR SALE—GREAT BARGAIN, STRICTLY MODern large 7-room bungalow, $3750; located 2531 47TH AVE. Phone West 7344, owner.
FOR SALE—GOING EAST, MUST SELL OR EXchange for Chicago property, 6-room bungalow, furnished or unfurnished, located on southeast corner of Euclid and 5th st. Owner, 500 EUCLID. Boyle 4015.
FOR SALE—5-ROOM HOUSE, 1126 EAST 20TH st., right near the car turns, about 20 minutes from center of Los Angeles, near schools and stores, finished with hardwood floors, with cased bedrooms and cabinet kitchen, worth $2250 will sell for $2250, and will take $20 per month payments, if you will pay $250 cash down.
W. P. REYNOLDS
833-834 Higgins Bldg.
F3677. Main 3677.
FOR SALE—
$2500 WILSHIRE HOME.
For sale—Modern 5-room bungalow, large living room, mantel and fireplace, beam ceiling, built-in buffet, bookcases and writing desk, polished floors throughout, 2 large airy bedrooms, clothes closets, sanitary bathroom, every modern convenience, best buy in the city. Easy terms. Open for inspection every day, 9:00 a.m. to 5 p.m. Western ave. car to Clinton st., one block west to 352 MANHATTAN PLACE. Owner.
FOR SALE—$4500, ON YOUR CASH OFFER, ADams Heights, 4 bedrooms, 2314 10TH AVE. Don't disturb tenant. 73815, evenings.
FOR SALE—7-ROOM SWISS CHALET, SACRIFICE $3000; worth $4000. TELEPHONE 73042.
FOR SALE—5-ROOM, MODERN, IN GOOD CONdition, close to car, $1400, $400 cash, balance 3 years, 7 per cent. 2726 MICHIGAN AVE.

FOR SALE—
BY OWNER.
WILSHIRE DISTRICT.
AT REDUCED PRICE IF SOLD WITHOUT DELAY.
New two-story cement plaster house, description of which is as follows: First floor: Center hall, large living-rooms, breakfast-room, kitchen, maid's room with bath, screened porch, etc. Second floor: Hall, four very large bedrooms, sleeping porch, dressing-room, two tiled baths, besides shower.
Additional: MAIN ROOMS FINISHED IN MAHOGANY; HARDWOOD FLOORS THROUGHOUT.
Hand decorations in oil on canvas; fixtures of latest design and finest quality; large, light, airy basement; unit system of gas heating; automatic water heater. Lot 70x150; double garage, with man's room and bath.
Ideal neighborhood; in the midst of most attractive homes; very high ground; wonderful mountain view; convenient to two lines of electric cars, on paved street, sewer in and all assessments paid; being
411 S. ARDMORE AVE.
Open for inspection from 1:30 to 5:00 p.m. daily except Sunday. Telephone owner on Thursday and on week days only between the hours named. Take W. Pico st. car to Ardmore ave., or by auto go out Wilshire blvd., or W. 6th st., to Ardmore ave., then north to the above number.
FOR SALE—
WHITE PLASTER BUNGALOW.
SACRIFICE—TOUR TERMS.
NEW, MODERN, WHITE PLASTER BUNGALOW, SIX ROOMS. OWNER CALLED EAST, WILL SELL FURNISHED OR UNFURNISHED. ONLY FEW MONTHS OLD. FINE LAWN, TEA HOUSE, GARAGE, EAST FRONT LOT, PAVED STREET, WELL RESTRICTED. COMPLETELY FURNISHED, WORTH $750, BUT WE CAN SAVE YOU $1500, EITHER FURNISHED OR UNFURNISHED, HURRY IF YOU WANT IT. A REAL GEM OF A HOME.
R. A. ROWAN & CO.,
200 TITLE INSURANCE BLDG.,
MAIN 7098. 10444.
FOR SALE—
WILSHIRE DISTRICT.
OWNER MOVING EAST, HENCE HOUSE MUST BE SOLD IMMEDIATELY.
Nearly new two-story English colonial house of six rooms, every modern appointment, hardwood floors throughout. Large lot with garage, ideal neighborhood, very high ground.
ONLY $6500 ON EASY TERMS. THIS IS A POSITIVE SACRIFICE AS RECENTLY COST $7800.
FRANK G. SPRAKE,
802 Story Bldg., Sixth and Broadway.
Telephones, 10317 and Bdwy. 379.
Residence telephone 580974.
FOR SALE— $1200.
$500 CASH, BAL. 2 YEARS AT 7 PER CENT.
FOUR-ROOM COTTAGE,
ON A CORNER LOT, PAVED BLVD.
WHY PAY RENT?
OWN YOUR HOME IN CHOICE NEIGHBORHOOD.
THIS IS A SNAP.
ON YORK BLVD. NEAR OCCIDENTAL COLLEGE.
BELONGS TO AN ESTATE.
MUST BE SOLD. SEE ME AT ONCE.
HARRY F. PARKER, 2304 S. GRAND AVE.
FOR SALE— $5700.
New Colonial Bungalow.
In North Wilshire district. Large living room finished in mahogany. Dining room and breakfast room finished in ivory, opening out on to side porch. Automatic water heater. Tile drain board, and all known features that go to make up an ideal home. Tile bathroom with built-in tub. Excellent fixtures. Two floor furnace, 3 bedrooms. Solid cement driveway and garage. Call up owner and builder, G. DIMMICK, 2118 W. 29th place, or phone West 2759.
FOR SALE—BEAUTIFUL NEW HOME, HUNTINGton drive, this side South Pasadena. Lot 65x211. House arranged for 2 families; 6 rooms front, 3 rooms and bath, finished in oak, maple, gas furnaces, automatic heater, indirect lighting fixtures, disappearing bed, stoves, linoleum, dressing tables, beautiful floors, lighting garden in yard. Sold furnished or unfurnished. Rarely you see a home like this offered. Best car service. Owner, 470 E. ELLEN, unfurnished. Courtesy to agents. Reasonable terms. W. L. JACOBS, 618 Grant Bldg. 12282.
FOR SALE—
Very close in, bungalow, 5 rooms, hardwood floors, white enamel interior, breakfast nook, about 15 minutes from center of town. No. 3909 McKinley ave., just south of Jefferson st. This home is worth $3500. Owner has left for Europe and will sell for $2650, $250 cash down and $22 per month.
W. P. REYNOLDS
833-834 Higgins Bldg.
F3677. Main 3677.
FOR SALE—
6-room bungalow, 1417 Alpan way, one-half block to car line, three-room cottage in rear; all in features, this little home is worth $2500, and will sell for $2000, $200 cash down and $18 per month; you could not build the house alone today for $2500.
W. P. REYNOLDS
833-834 Higgins Bldg.
F3677. Main 3677.
FOR

HOUSES—
For Sale.

FOR SALE—
Just think of this for a small home, 5-room bungalow, cabinet kitchen, hardwood floors, fireplace, beautifully decorated throughout, lot 50x150, street paved and accepted, sidewalks in, only $4250; will trade for lot or small income property. Call owner, 1127 Lodi pl., Hollywood.

NEW WILSHIRE COLONIAL.
$8000; just completed; 5 rooms and sleeping porch; white enamel; Mahogany finish; tiled fireplace; Lang screens; hardwood floors throughout; Dutch kitchen; tiled bath and shower. Beautifully decorated throughout. Double garage. Lot 60 front by 120 deep. Terms. Price $8000. ARTHUR G. BARKER, 600 Trust & Savings Bldg. Phone 56078.

FOR SALE—
6-room bungalow, 1513 Fairmount ave., one block car line; fruit trees in yard; lot 50x150; price $4250; will sell on terms of $1000 cash, balance monthly payments of $40 a month. Open every day. W. F. REYNOLDS, 1311 E. Washington st. Phone 24977.

FOR SALE—SACRIFICE HOUSE. PHONE F8818.
617 Union Ol Bldg.

FOR SALE—$17500; 5-ROOM MODERN ON 80-FT. LOT; unexcelled location; good neighborhood; terms to suit purchaser. 1127 Lodi pl., Hollywood.

TO LET—NICELY FURNISHED HOME 10 rms., etc., adults only. 635 W. 68th st.

HOLLYWOOD—
For Sale, Exchange, Wanted, Etc.

FOR SALE—TO SETTLE AN ESTATE, we are authorized to sell a fine, modern, 2-story residence, 7 rooms, tile roof, house, 10 bedrooms, sleeping porches; 3 baths; hardwood floors throughout; garage with servant's quarters, all in good condition; is located in choice part of city, all kinds of fruit, shrubs and flowers. Can be bought for $37,000 which is far below actual cost. Will consider exchange for some income property or a fine modern home with excellent rental proposition. CAMPBELL-ALEXANDER, 6061 Hollywood blvd. Phone 577125.

FOR SALE—YOU WILL WANT THIS HOME even on a flight in the middle of the night; 5 rooms and bath; in the foothills of private park; 2 blocks car; 2 lots, 50x150 each; fine soil; fruit trees; lawn; flowers; shrubbery; garage; has been occupied by owner; is just completed; 2 baths; 2 fireplaces; price for 90x276 $7250 HAYWORTH AVE. on the west side of the Laurel Canyon entrance. If you want a real home at a real price come today for inspection. Price $6400, on terms. 1530 HAYWORTH AVE.

FOR SALE—MUST BE SOLD; COME AND BID on my unfinished 6-room house; all plastered and ready for paint; all interior finish; hot water heat; hardwood floors throughout; tiled bath; built-in features; garage; lot 50x150; price $5000; terms. Owner, 1530 Haverford ave.

FOR SALE — MUST SACRIFICE ACCOUNT of owner going to eastern factory this week; 5-room bungalow, strictly modern, hardwood floors throughout, fireplace, built-in features, garage; lot 50x150; price $5000; terms. Owner, 1530 Haverford ave.

FOR SALE—5-ROOM COLONIAL BUNGALOW; hardwood floors throughout; fireplace; built-in features; garage; lot 50x150; price $5000; terms. Owner, 1530 Haverford ave.

FOR SALE—$2500 WILL HANDLE BEAUTIFUL white colonial flat, excellent location, roughcast finish, tiled baths, garages. Will pay 20 per cent net on your investment. Always rented. JOSEPH R. SCHILLER, 1528 Van Nuys. Main 4148.

FOR SALE—4 4-PLAT AND 2 4-ROOM FLAT IN rear, new and modern. Rent $90. Close in. Owner wishes to engage in business. Will sacrifice for $8000. BRUNK, 615 Exchange Bldg. Phone 68166.

FOR SALE—OR EXCHANGE—GROUP OF NEW modern flats, Wilshire district, paying 10 per cent. on price asked. Wanted, clear property; unimproved or unimproved, $100,000. OWNER, 1001 California bldg.

FOR SALE—OR EXCHANGE—
Very large attractive improved corner, West 7th street; at a very low figure, good income. Take part trade.

WEISWENDER-SHRYER CO.,
735 E. Holmes bldg.

FOR SALE—WILL SELL MY EQUITY OF $6000 in beautiful corner 70x149. Fremont blvd., with 4 4-room flats, sunporches, built-in, hardwood floors, for $4000; old, fresh fish to be had for in Ohio. Address C, box 88, TIMES OFFICE.

FOR SALE—WANTED, TO CONNECT WITH REAL investor with money or equity in good property on first mortgages, for best apartment property in Hollywood; unimproved; self-supporting, with net income. Address OWNER, C. box 216, TIMES OFFICE.

FOR SALE—HOLLYWOOD FLATS, TWENTY rooms, no trade, pay 34 per cent. on price, $12,000. YOUNG, 6469L.

FOR SALE OR EXCHANGE—BRICK BUILDING, 67 rooms, cost $28,000. Mortgage $8000, bank loan. Prefer something close in. Price $20,000. Address K, box 583, TIMES SPRING ST. BRANCH.

FOR SALE—OR EXCHANGE—RESIDENCE, LOT 50x187; high ground, fast 21st st.

FOR SALE—$8000.
New white colonial bungalow, 6 rooms and sleeping porch; 2 blocks car; 1 block from Hollywood blvd. 1 BILLER & CO., 6400 Hollywood blvd. Phone 577205.

FOR SALE—5-ROOM BUNGALOW; hardwood floors throughout; fireplace; built-in features; lot 50x135, block from car; close to Normal School; price $4000; terms. Owner, 1127 Lodi pl., Hollywood.

FOR SALE—BY OWNER, 5-ROOM BUNGALOW, hardwood floors throughout, fireplace, built-in features, garage, lot 50x135, block from car; close to Normal School; price $4000; terms. Owner, 1127 Lodi pl., Hollywood.

FOR SALE—$8000; 5-ROOM BUNGALOW; hardwood floors throughout; fireplace; built-in features; garage; lot 50x135;

Realty Liners.

COUNTRY PROPERTY—
For Sale.

FOR SALE—

UNPLANTED AND PLANTED LANDS.

SUBURBAN CITRUS TRACTS.

NORTH WHITTIER HEIGHTS.

We are now offering a broad choice of proven tracts in sizes from 5 to 50 acres.

Fine young orange, lemon, walnut and avocado orchards from 1 to 5 years of age. Some productive.

Big offering of unplanted tracts, especially suitable for citrus and avocado planting. If desired we will plant and care for orchards of non-resident buyers at minimum cost.

Lands in North Whittier Heights is the highest class citrus district in the State. Ideal climate; finest soil; abundant water; protected from damaging winds and frosts. Verify our statements by personal investigation. We will show property any day. 16 miles from Los Angeles. Easy terms or cash. Ask for descriptive, illustrated folder. See GROVER I. BUSHELL or SUNSET MAPLE, with

EDWIN G. HART,

Manager and General Sales Agent,

720 VAN NUYS BLDG.

PHONES 10421; Main 2600.

FOR SALE—

ALFALFA MEANS WEALTH!

HERE'S 40 ACRES BEST

ALFALFA LAND FOR $7400

AT SAN JACINTO.

Do you know that there's greater demand for alfalfa hay than ever before? It's bringing $20 a ton. It yields seven and eight crops a year. The greatest harmony—cheap, abundant water, that have been at San Jacinto's water plentiful to the land. Two years' crops should pay for the land. Figure where you will be in five years if you take advantage of this once-in-a-lifetime alfalfa land that ought to be priced at $300 an acre, at least. This land can be irrigated and seeded to alfalfa for less than $20 per acre. Owner must have money quick for a national investment. That's why this small price is possible. The neighboring farmers will tell you things that'll open your eyes. The SAFE guy—any time you want to furnish the money—can have all it cost, or for all cash. To see this, inquire of Mr. McGrath,

STRONG-DICKINSON-McGRATH CO.,

Main 1272. 1015 Marsh-Strong Bldg. 60195.

FOR SALE—HOG AND ALFALFA RANCH, Los Angeles county. Fine improvements, complete lot of farm machinery and stock. Will sell or rent. 140 wood cows, etc.; 160 acres. Price $40,000; $15,000 cash, balance terms. No trades. Owner, box 207, TIMES OFFICE.

FOR SALE—A GOING ALFALFA RANCH (45 acres), near Barstow, partly improved, fine small pump, plenty of water, 4-room house and buildings. Small payment down, or security; terms to suit buyer. Address C, box 287, TIMES OFFICE.

FOR SALE—601 ACRES SEDIMENT RIVER BOTTOM, on the San Joaquin River, close to Stockton, part of the land being in beans. Price $75 per acre.

PAUL, T. WILLIAMSON,
Stockton, Cal.

FOR SALE—$48,000; COMBINATION STOCK AND farming ranch on State highway, in Tehachepi Valley, consisting of 8 acres fenced in eight fields, with 7-room modern house, 2 barns, creek running through land; this is a bargain. BRYANT, 2500 Bixel.

FOR SALE—30 ACRES, ALFALFA NEAR OWENS-mouth, only $375 per acre. Cement pipe, contains 6 inches Owens River system, 14 miles paved, Interurban car line. Terms. Owner, 1015 Delmonico Bldg. D. TINKLEPAUGH, 633 Van Nuys Bldg. 60604.

FOR SALE—40 ACRES RIVER BOTTOM SEDIment land, best Feather River soil, joins Feather River; 20 acres now growing crop included. Price $200 per acre. Improved. Particulars address C. F. LEONARD, Durham, Cal. No agents.

FOR SALE—OR EXCHANGE — 640 ACRES AT $100 per acre, near Sacramento. All level and under cultivation. Good grain and fruit land. Terms. Address owner, 424 Crocker Bldg. F. W. GRIFFIN, 136 Central Bldg. 67628.

FOR SALE—OR EXCHANGE—FINE, LEVEL, tractable, clear located Orange county. New house, fenced, cross fenced, house, well. Want city income Long Beach or Los Angeles, value $6000 to $8000, or automobile. Address, automobile, GIVEN, 1175 Appleton, Long Beach.

FOR SALE—OR EXCHANGE—MY EQUITY OF $1500 in 160 acres of land, near Flin, purchased from the Hellman Bank. Will take for part of balance $2500 are due and cannot meet them. Year of production. Make me an offer. 7540 S. H. & W. JACK, 1847 S. WILTON PL.

FOR SALE—85 ACRES WITH HOUSE, BARN, etc., excellent sandy loam soil on boulevard, close to E. station, 30 minutes to city; only one-half mortgage property. See owner, 820 INVESTMENT BLDG. Phone 62630.

FOR SALE—OR EXCHANGE—160 ACRES IMproved tract, Merced county, 30 acres full bearing vineyard grapes, orchards, 80 acres cleared, all farm improvements, by owner, 1129 MUNSEY BLDG. Main 8294.

FOR SALE—OR EXCHANGE—30 ACRES TEchebervi's finest foothill, pear or apple land, ready to plant; 5 to fall. $1350 cash. R. C. RAMSEY, 2290 Toberman st. 25067.

FOR SALE — OR EXCHANGE—AT COALINGA, Cal., one double house, one 5-room house, lot 100x156, all at $70 per month; $3000 cash or good L. A. property. Address D, box 206, TIMES OFFICE.

FOR SALE—200-ACRE RANCH, STOCK AND Alfalfa, located in San Bernardino Co., 2 wells. Well improved. A bargain. F. L. HADLOCK, 327 Story Bldg.

FOR SALE—160-ACRE BARGAIN.

70 cattle, cows, horses, abundant water, 90 acres in cultivation; will sacrifice my equity as I must sell; close to Los Angeles; terms. Address K, box 574, TIMES OFFICE.

FOR SALE—TEN ACRES PIPED FOR WATER and in cultivation; will sacrifice my equity as I must sell; close to Los Angeles; terms. Address K, box 573, TIMES OFFICE.

FOR SALE—80 ACRES IN ALFALFA DISTRICT, 4 miles of Lancaster, 1 mile of Palmdale; has best water conditions, $50 per acre. Terms. Address K, box 551, TIMES OFFICE.

FOR SALE—640 ACRES, BLOOMINGTON, $80,000, terms. Address owner, 1 to 160, TIMES OFFICE.

FOR SALE—FALLBROOK FRUIT, STOCK AND poultry ranch, 20 acres, $12,000. Address owner, box 125, TIMES OFFICE.

FOR SALE—OR EXCHANGE—BUY, SELL, EXchange. List your property with SELZER-DOTY, 250 S. Hill. Office of Chairman Liberty Loan.

FOR SALE—10 ACRES PINE SANDY LOAM SOIL, south of Anaheim, ample water, fine barn, $5000, terms. 902 HIBERNIAN BLDG. 60048.

FOR SALE—OR EXCHANGE—10 ACRES, 2½ miles from Los Angeles city, on paving quick. FLAT B, 3006 S. SAN PEDRO ST.

FOR SALE—MUST SACRIFICE 5 ACRES IN ORange, good 6-room house, $4500, worth $12,000. 2020 N. BROADWAY. Exet 2020.

FOR SALE—40, 80 OR 160 ACRES IN ALFALFA adjoining Westmoreland, Imperial Valley. Terms. 3020 INGRAHAM. Wilshire 2162.

FOR SALE—SACRIFICE, 160 ACRES NEAR VICtorville, 20 acres under cultivation; $1,000. Make offer. MR. DOLAN. Main 758.

FOR SALE—10 ACRES OF GOOD LAND. Address G. C. EDWARDS, 520 S. Los Angeles st.

Antelope Valley.

FOR SALE—BY OWNER, 160 ACRES LAND, 7 miles east of Lancaster on Avenue J, fenced, 12 acres in alfalfa, electric pumping plant, windmill, good house, orchard. Price $17,000; $9000 cash, balance 6 per cent. Address owner, box 54, Lancaster, Calif. Or see owner on land.

FOR SALE—$10 PER ACRE CASH.

640 acres choice Antelope Valley alfalfa, grain and fruit land; near-by land held $25 to $50 per acre; opportunity to make big money. OWNER, 712 H. W. Hellman Bldg. Phone 11800.

Colton.

FOR SALE—MUST SACRIFICE, 8 ACRES IN ORange, good 6-room house, $4500, worth $12,000. 2020 N. BROADWAY. Exet 2020.

Coachella.

FOR SALE—BEARING DATE GARDEN, 5 ACRES to fruit. 207 Daniel Noce. Fine soil, highly improved. 3516 S. HOPE ST. 21370 or Box 155, Indio, Cal.

Fresno.

FOR SALE—320 ACRES FRESNO CO., AT $25; 2 miles from railroad and town; fine soil, adapted to Fresno, Peruvian, Muscat grapes, peaches, plums, nearly new, for sale. DR. E. R. WAGNER, San Jose, Cal.

Imperial Valley.

FOR EXCHANGE — 240 ACRES, PRICE $35,000; mortgage $17,000; in high state of cultivation; only 3 miles from R.R. station and depot for $5000 cash per year; what have you to exchange for city lots or ranch? Inquire of owner, PETIT-CLAM MURRAY & CO., 623 S. Spring st.

FOR SALE—320-ACRE IMPERIAL RANCH, IMproved; cattle, cotton and alfalfa; good income; owner must be sold. Write for particulars. WEIR, 2700 W. Eighth st.

FOR SALE—80 ACRES IN FOOTHILLS OF Orange county, 50 miles from Los Angeles; good roads; 15 acres in beans; perhaps 15 more can be cleared for citrus cultivation, balance pasture; Price $2000. Terms, $500 down, $500 yearly without interest. CHAS. S. MANN, 407 S. Hill st. Pico 3391.

FOR SALE — MODERN COTTAGE IN CANYON only 15 miles from Los Angeles; elevation 1500 feet. Beautiful trees, waterfalls, swimming pool, tennis and dancing; also fine cabin sites. Paved auto road; all for an electric car one mile. F. S. GRIFFIN, 703 Central Bldg. 65838.

FOR SALE—160 ACRES MOUNTAIN LAND, 70 San Jacinto, unlimited water, near Little Bear, Antelope Valley. Good for apples, pears, hogs. Bargain. Address D, box 267, TIMES OFFICE.

FOR EXCHANGE — 4 ACRES OF PROFITABLE unimproved, balance of $300 due at $5 month. Want bungalow for equity of $2100. Address box 125, TIMES OFFICE.

FOR SALE—MOUNTAIN CABIN IN THE ARROYO Seco, completely furnished, close in, price reasonable. Address K, box 525, TIMES SPRING ST. BRANCH.

TO LET—MOUNTAIN CABIN FURNISHED FOR four, beautiful Santa Anita Canyon, rent by week or month. SOUTH 6020-R.

FOR SALE—BARGAIN, CABIN IN ARROYO SECO canyon auto road. STEDDOM, 65374.

COUNTRY PROPERTY—
For Sale.

Arizona.

FOR SALE—

The New Town,
COTTON CITY, ARIZONA,
In the Casa Grande Valley.

WRITE or CALL for pamphlet descriptive of this project and bargains in the Casa Grande Valley.

Patented land, $15 to $25 an acre.
Relinquishments $4 to $10 an acre.
Store building just completed at COTTON CITY, $1500; ten (10) per cent. down, balance quarterly, in small payments.

READY TO OCCUPY ranch house on three big lots, $600; $100 down, $10 monthly.

ARIZONA COTTON LANDS COMPANY,
917 Citizens National Bank Bldg.
Los Angeles, Cal.

FOR SALE—

EGYPTIAN COTTON AND ALFALFA LANDS

FOR SALE BY OWNER.

All or part of 4000 acres choice Egyptian cotton and alfalfa lands. Near great Salt River Valley and within 3 miles new town. S. P. Railway; very fine level, sandy loam soil, with large alfalfa land. OWNER here for short time, wants to meet party who has money to purchase at special price and good terms, or finance same. Big development and double profits. Address OWNER, R. 1125-7 Merchants' National Bank Bldg.

FOR SALE—$5 ACRE

ARIZONA COTTON LAND.

Richest farming country now in its making. Rapid increase in land value sure, and money invested now will bring large profits. All rich silt land, deep water, no alkali. Produces 10 heavy cuttings alfalfa. Oranges, dates, fruits earlier than California. Beautiful climate. Railroad, boulevard, unlimited water supply. I know every foot of the land and it is just as good as any. Small payment down, $5 per acre; balance, 5 per cent. See me now and get choice location.

J. GRANT KLINE,
Room 606, 111 Broadway.

FOR SALE—ARIZONA.

Fine level 640 acres of land 20 miles east of Tucson, on main line S. P., 2 miles from town, first bottom Gila River, 25 feet to inexhaustible water supply; will give anything. Price $6 per acre, $3 cash, balance to suit. Will sell any part, take Ford auto part trade. OWNER, 1003 Story Bldg., 111 Thursday. Phone Broadway 588. J. P. LAWRENCE.

FOR SALE—GOOD STOCK RANCH, 4 MILES railroad. 1200 acres deeded. Over 900 acres fenced to furnish 50 head. Fine spring-fed land, 80 acres leased State land. All in body. Fine grazing. Good well, 8-room house. Write owner, box 62, FORT HUACHUCA, ARIZ.

San Fernando Valley.

FOR SALE—BIG BARGAIN, 10 ACRES IN SAN Fernando Valley, 3 acres in 9-year-old apricots and 7 acres in good level ground; good for alfalfa, or for almonds. Good house and barn, 300 chickens; some stock. F. McDONALD, Owner, Chatsworth.

FOR SALE—CLOSE IN, AT $615A.H. FINEST bean and all-around farming land in San Fernando Valley, cheap irrigation rate. Owners River Farms Co., 1000 acres; will sell 10 acres or more before buying elsewhere. Owner, 302 CENTRAL BLDG. Broadway and Main sts., forenoons only.

FOR SALE—20 ACRES CLOSE TO BOULEvard, set to fruit trees; 2 large chicken houses, 7-room house. Will trade for income property in Los Angeles. FRED M. KELLOGG, 303 Sherman way, Van Nuys. VAN NUYS 141.

FOR SALE—AT A SACRIFICE.

10 acres in San Fernando, best productive soil, at $150 acre; $600 cash, balance mortgage, 7 per cent. See this at once. SEL-LERS, 1001 L. W. Hellman Bldg. Main 8294.

FOR SALE — SAN FERNANDO VALLEY Good level land, under cultivation and irrigation, part completed at COTTON CITY, $1500; ten (10) per cent. down, balance quarterly, in small payments.

READY TO OCCUPY ranch house on three big lots, $600; $100 down, $10 monthly.

ARIZONA COTTON LANDS COMPANY,
917 Citizens National Bank Bldg.
Los Angeles, Cal.

FOR SALE—

EGYPTIAN COTTON AND ALFALFA LANDS

FOR SALE BY OWNER.

All or part of 4000 acres choice Egyptian cotton and alfalfa lands. Near great Salt River Valley and within 3 miles new town. S. P. Railway; very fine level, sandy loam soil, with large alfalfa land. OWNER here for short time, wants to meet party who has money to purchase at special price and good terms, or finance same. Big development and double profits. Address OWNER, R. 1125-7 Merchants' National Bank Bldg.

FOR SALE—$5 ACRE

ARIZONA COTTON LAND.

Richest farming country now in its making. Rapid increase in land value sure, and money invested now will bring large profits. All rich silt land, deep water, no alkali. Produces 10 heavy cuttings alfalfa. Oranges, dates, fruits earlier than California. Beautiful climate. Railroad, boulevard, unlimited water supply. I know every foot of the land and it is just as good as any. Small payment down, $5 per acre; balance, 5 per cent. See me now and get choice location.

J. GRANT KLINE,
Room 606, 111 Broadway.

FOR SALE—ARIZONA.

Fine level 640 acres of land 20 miles east of Tucson, on main line S. P., 2 miles from town, first bottom Gila River, 25 feet to inexhaustible water supply; will give anything. Price $6 per acre, $3 cash, balance to suit. Will sell any part, take Ford auto part trade. OWNER, 1003 Story Bldg., 111 Thursday. Phone Broadway 588. J. P. LAWRENCE.

FOR SALE—GOOD STOCK RANCH, 4 MILES railroad. 1200 acres deeded. Over 900 acres fenced to furnish 50 head. Fine spring-fed land, 80 acres leased State land. All in body. Fine grazing. Good well, 8-room house. Write owner, box 62, FORT HUACHUCA, ARIZ.

San Fernando Valley.

FOR SALE—BIG BARGAIN, 10 ACRES IN SAN Fernando Valley, 3 acres in 9-year-old apricots and 7 acres in good level ground; good for alfalfa, or for almonds. Good house and barn, 300 chickens; some stock. F. McDONALD, Owner, Chatsworth.

FOR SALE—CLOSE IN, AT $615A.H. FINEST bean and all-around farming land in San Fernando Valley, cheap irrigation rate. Owners River Farms Co., 1000 acres; will sell 10 acres or more before buying elsewhere. Owner, 302 CENTRAL BLDG. Broadway and Main sts., forenoons only.

FOR SALE—20 ACRES CLOSE TO BOULEvard, set to fruit trees; 2 large chicken houses, 7-room house. Will trade for income property in Los Angeles. FRED M. KELLOGG, 303 Sherman way, Van Nuys. VAN NUYS 141.

FOR SALE—AT A SACRIFICE.

10 acres in San Fernando, best productive soil, at $150 acre; $600 cash, balance mortgage, 7 per cent. See this at once. SELL

...

WANTED—REAL ESTATE—
For Cash and Otherwise.

Suburban and Beach Property.

WANTED—TO PURCHASE LOCAL HOME; ... with water and bathroom; ... 2 double bungalows, corner; ... Place bid; will inspect; ... WANTED—SMALL PLACE OF THREE OR ... plans on high ground; ... WANTED—AN ACRE WITH ... Hollywood, Inquire ... WANTED—BY OWNER, ... small cottage home; ... WANTED—TO BUY SMALL FARM OR ... Cheap for cash. 620 MAPLE.

WANTED—YUCAIPA VALLEY ACREAGE ... 620 N. MICHIGAN. Phone ...

Orange, Lemon, Walnut Land.

WANTED—TO BUY OR RENT, ABOUT ... bearing English walnuts; ... WANTED—TO BUY, ABOUT ... bearing lemons; ... Two Jellon st. Los Angeles.

WANTED—GOOD BEARING ORANGE ... not grown, to be worked on ... have 20 acres; ... 1 prefer the east. HARRY ...

WANTED—ORANGE OR LEMON GROVE ... hotel building clear, in Southern ... INGRAM, 624 Hibernian Bldg.

REAL ESTATE—FOR EXCH...

Houses.

FOR EXCHANGE— ... Want Income City or close in ... $42,000; ... house, $12,000; ... on one lot, $10,000; ...

$15,000—Clear Upland grove for ... $28,000—Clear Pasadena ... for Downey. Give ...

$20,000—Miles. $20,000; ... Take 20 Miscres of ... SUNNYSIDE CO. 634 ...

We have trades $40000 to ... Take 20 Miscres of ... SUNNYSIDE CO. 634 Grant Bldg.

412 Title Ins. Bldg. ... residence near 10th and ... Grand, 2 baths, etc., $17,500. ...

FOR EXCHANGE—A 5-ACRE TRACT ... Inglewood on or boulevard, ... choice water in five places, ... kinds of fruit, grapes and berries; ... large garage, barn and chicken ... have chickens, rabbits, goats and ... owner must leave for Europe ... for it. Will sell or trade ... to it is to be seen ... in city, between 2nd ... Address owner, Box 1, ...

WANTED—TO BUY RANCH, 160 ACRES ... small improvements, cash. ... Address, stating price, ... Valley preferred. Owners call ... 1 to 7 p.m. Tuesday, 604 ...

WANTED—2 ACRES, MORE OR LESS, ... small house, suitable to ... $1000 cash, balance ... etc., preferred near Pasadena ... Address C, box 10, TIMES ...

WANTED—Vacant lot, Westlake section, worth ... Box 1, TIMES OFFICE. Take ... any property

WANTED—$40 ACRE, HOMESTEAD, ... to the east over $5 per acre to ... Address C, box 10, TIMES ...

WANTED—10 TO 20 ACRES IN AUTO ... Will pay cash. Address ... city or Hollywood. ...

W. L. SHERWOOD, 701 Bank Bldg.

WANTED—HAVE $5000 EQUITY IN ... to trade for house in city and ... Will pay or put in small amount ...

WANTED—TO BUY ... MILLER CO., ... 1710 West 7th st. Phone ...

WANTED—IMPROVED LAND IN RIVERSIDE ... San Joaquin valley; give $15,000 ... mortgage $4500. 2020 INGRAHAM ...

WANTED—PARTIALLY-IMPROVED ... ranch, near boulevard. Have ... Verde Valley, clear. BLOOM, ... Bldg.

WANTED—TO PURCHASE 160 ACRES ... good wheat or alfalfa land, ... Address owner, Box 1, TIMES ...

WANTED—SMALL IMPROVED FARM ... falls, Los Angeles or Orange ... property. Give cash and ...

WANTED—10 TO 20 ACRES WITH ... near Los Angeles; must have ... some small mortgage and ... property. 348 HIBERNIAN ...

WANTED—TO BUY RANCH, 160 ACRES, ... stock, implements, cash. ... Address, stating price, ... grange, want city, ... Valley preferred. Owners call ... 1 to 7 p.m. Tuesday, 604 ...

WANTED—2 ACRES, MORE OR LESS, ... small house, suitable to ... $1000 cash, balance ... etc., preferred near Pasadena ... Address C, box 10, TIMES ...

WANTED—Vacant lot, Westlake section, worth ... Box 1, TIMES OFFICE. Take ... any property

WANTED—$40 ACRE, HOMESTEAD, ... to the east over $5 per acre to ... Address C, box 10, TIMES ...

WANTED—10 TO 20 ACRES IN AUTO ... Will pay cash. Address ... city or Hollywood. ...

W. L. SHERWOOD, 701 Bank Bldg.

WANTED—HAVE $5000 EQUITY IN ... to trade for house in city and ... Will pay or put in small amount cash. ...

WANTED—TO BUY ... MILLER CO., ... 1710 West 7th st. Phone ...

WANTED—IMPROVED LAND IN RIVERSIDE ... San Joaquin valley; give $15,000 ... mortgage $4500. 2020 INGRAHAM ...

WANTED—PARTIALLY-IMPROVED ... ranch, near boulevard. Have ... Verde Valley, clear. BLOOM, ... Bldg.

WANTED—TO PURCHASE 160 ACRES ... good wheat or alfalfa land, ... Address owner, Box 1, TIMES ...

WANTED—SMALL IMPROVED FARM ... falls, Los Angeles or Orange ... property. Give cash and ...

WANTED—10 TO 20 ACRES WITH ... near Los Angeles; must have ... some small mortgage and ... property. 348 HIBERNIAN ...

WANTED—TO BUY RANCH, 160 ACRES, ... stock, implements, cash. ... Address, stating price

Realty Liners.

MONEY WANTED—
Real Estate and Collaterals.

WANTED—MONEY.

$3000—3 YEARS, AT 7 PER CENT., ON EXCEPTIONALLY LARGE 7-ROOM MODERN RESIDENCE, LOT 50x150. NEAR 3RD AND ARDMORE. VALUE $7000.

$4500—3 YEARS AT 7 PER CENT., 10-ROOM MODERN RESIDENCE, LOCATED ON THROOPE PAVED STREET, WEST SIDE. OCCUPIED BY OWNER. VALUE $6000.

$7000—3 YEARS AT 7 PER CENT., ON 12-ROOM RESIDENCE, FINISHED IN HARDWOOD, TILED BATHS; LOT 75x150; DOUBLE GARAGE. LOCATED SHORT DISTANCE NORTH OF THE BLVD., ON ONE OF THE BEST STREETS IN THE WILSHIRE DISTRICT. VALUE $16,000.

LOAN DEPARTMENT,
R. A. ROWAN & CO.,
200 TITLE INSURANCE BLDG.

10444. MAIN 7906.

WANTED—
$1700 at 10 per cent., 3 years; Belmont Beach.
$2000 at 10 per cent., 3 years; Inglewood.
$800 at 10 per cent., 3 years, Venice.
$1750 at 10 per cent., 3 years, Palms and Mar Monte.
Security first trust deeds.
Try one of our 10 per cent. loans; you will be back for more.
H. N. HAMMOND,
1125 Merchants' Nat. Bank Bldg.

WANTED—
$1500, 7 per cent., value $2500
10-acre tract, San Fernando Valley.
$2000 at 7 per cent., value $4500.
Double corner, 3-flat, west of Vermont.
$6500 at 6 per cent., value $20,000.
Close-in corner, Grand ave., south of Pico.
$10,000 at 6 per cent., value $15,000.
Chanslis Hill street frontage.
NORMAN INVESTMENT CO.,
726 W. P. Story Bldg. 14370.

WANTED—$1000 7, 6 ROOMS, MODERN, VALUE $2000.
$1500 7, 6 rooms, modern, Value $2800.
$1600 7, 7 rooms, southwest. Value $4000.
$7000, 7, 7 rooms, west. Value $4500.
$2300—7, 7-room, new 2-story. Value $5500.
$1000—7, 5-room cottage. Value $15,000.
J. C. HOVE, 326 Bradbury Bldg. 60226.

WANTED—$20,000, 7 PER CENT., ON $40,000 first-class Hollywood flat building; extends over year.
$45,000—7 per cent., on $150,000. Wilshire, new modern apartments; 20 per cent cash.
$7000—7 per cent., on $20,000. Wilshire, new modern bungalow. F. A. FATTEE & CO., 1217 Haas Bldg. 60426.

WANTED—
PRINCIPAL $25,000, RANCH LOAN.
Extra good, less than $20 per acre, value fully $60. Over 1200 acres, level land, San Joaquin. Will answer for improvements. Address J. box 412, TIMES SPRING ST. BRANCH.

WANTED—FOR QUICK CASH WILL SACRIFICE $4500 first trust deed, due 1 year, 8 per cent interest; also $1500 first on Griffin and Berenice court, near Adams. 42 street work, sewers in, near yellow cars. Bargain, value fully double. $1800 will handle cash. Agents, buyers act quick. R. REID, 405 Story Bldg. 11926—Residence 557066.

WANTED—AT 7 PER CENT., NEW 4-ROOM bungalow, SIMPSON, 1909—Main 2296.

WANTED—$3500, WEST HOLLYWOOD, 8-ROOM, lot 50x190, garage. WILSHIRE 5802.

WANTED—$3000, 7, WESTERN WILSHIRE NEW, owner's home, Garvin. WILSHIRE 5802.

WANTED—$2500, NEAR GRAND, WEST 32ND, 6-room, owner's place. 568450.

WANTED—$2000, NEAR GRAND, W. 32ND, 6-room, owner's place. 568450.

MONEY WANTED—
Real Estate and Collaterals.

WANTED—$6000, 6 PER CENT., ON HIGHLY IMPROVED 40-acre citrus grove. Own water piant. $4500, 2-story modern flat bldg.; good income. $2000—$2300 and $1750 residences; good security. $2500—Income, ten-acre ranch, near city.
329 STORY BLDG. Loan Dept. 10783.

WANTED — $7500, 8 PER CENT., 5½ ACRES, good industrial, close to city, value $21,000; or $8000, 8 per cent., 60x128, alley, near Valencia and 7th st., value $24,000. Own other property. Need money quick. Write OWNER, 2750 W. 8th st.

WANTED—$3500, 7, 1st MORTGAGE BY RETIRED lowa farmer; 5-room eastern home; basement cost $2000 to build; lot 60x225, in bearing fruit, garage and corral. Cash value $10,900. Owner, care 1820 N. NORMANDIE, Sunday a.m., Monday, Phone 52058.

WANTED—BUILDING LOAN, $8000, FIRST 27-room flat building, on business corner, paved street, Hollywood; just north of the boulevard. See at once. J. E. KING, builder, 715 Story Bldg. 03720.

WANTED—$650, 8, PRETTY MODERN $1500 bungalow, also $1000, 7, fire-proofs modern, Griffin ave. Also $1400, 7, six-room modern, Normandie, paved. Reducing $1500 cash. Also $20000, southwest; modern double bungalow, two baths. MIKE FAIR, 519 Grant Bldg. Pico 3258.

WANTED—$50,000 ON LOT 50x180, SITUATED on east side of Main st., just south of 7th st., improved; will exchange for property owner's private driveway from Los Angeles st. to property. Address K. box 585, TIMES SPRING ST. BRANCH.

WANTED—$40000 OR $45000, WILL PAY 9 PER cent. or possibly 10 per cent. absolute security. This will bear investigation by party having this amount of money. Address J. box 497, TIMES SPRING ST. BRANCH.

WANTED—$55,000 ON NEW BUILDING, VALUE of lot and building $125,000; under 10-year loan, one that could be retired beginning second year. Address U. box 194, TIMES OFFICE.

WANTED—$7500, FIRST MORTGAGE ON 3-flat building on 62½x165-foot lot, near First and Olive. Will pay 7 per cent interest. Value $20,000. ENGEN, 204 Broadway Bldg. 60268.

WANTED—AGENTS NOTICE! LIBERAL COMmission, but need quick. $3750, 100 acres improved, near El Centro. Water stock alone worth $3000. Also 40 gilt edge. Address C. box 280, TIMES OFFICE.

WANTED—$35,000, 5, $300 ACRES COTTON land, value $90,000, $3500, 5, 160 acres improved, $12,000; $6000, 5, city business, $22,000; $3500, 7, Hollywood home, $8500; other good loans. MATHEWS, 619 Delta Bldg. 10277.

WANTED—$3500, 3 YEARS, 7 PER CENT., ON 7-room, 2-story home. Corner lot 50x150. House cost $4700. Now rented at $55 per month. Van Nuys, just south of West Pico st. ELMER F. NEWCOMB, 1 Van Nuys Bldg. 64038.

WANTED—$4000, 7 PER CENT., A FINE CORner, value $10,000, Alameda st., improved, 9-room apt.-house and 5 cottages, 3 bungalows, $150 front, no Alameda st. property; be 52 ft. F. A. FATTEE, 1217 Haas Bldg. 60485.

WANTED—$6000, FIRST MORTGAGE, AT 7 PER cent.; on 31-acre highly improved walnut ranch; 4 miles north Santa Fe station, Corona, on Ontario blvd. BOX 632, Corona, Cal.

WANTED—PAY $20 CASH BONUS, $2000—6, modern bungalow, excellent condition, new bungalow, $4000. Value $4000. TRUE ESTATE CO., 327 Grant Bldg. Pico 2258. Sunday Holly. 31068.

WANTED—$4000, 7, 10 ROOMS, WEST OF SAN Pedro; 2-story, modern; $1000 cash; installment payments to suit. Address C, box 229, TIMES OFFICE.

WANTED—$1000, 7, 10 ROOMS, WEST OF SAN Pedro; 2-story, modern; $1000 cash; installment payments to suit. Address C, box 229, TIMES OFFICE.

FOR EXCHANGE—GOOD LOT, 147TH ST., SAN Pedro, for Xpeads Smokeless Powder stock. M. C. PAYTON, Burbank 13.

WANTED — WILL PAY CASH FOR LIBERTY bonds. 507 LISSNER BLDG. Phone 19657.

FOR SALE — CONTINENTAL NATIONAL BANK stock, value $2000; will take $2000 cash and clear lot. F5068, BEACH.

WANTED—LIBERTY BONDS; PAY CASH ON DElivery. Money advanced to assist installment buyers. J. C. BURCH & CO., 201 Story Bldg.

STOCKS AND BONDS—
Miscellaneous.

WANTED—L. A. INVESTMENT CO. STOCK AT fair figure; will give elegant city residence or beautiful Santa Monica lot. HAZELWOOD, 903 Van Nuys Bldg., with E. J. LA FON CO. 62202.

LIBERTY BONDS ALL ISSUES BOUGHT AND sold in any amount. Immediate action on small bonds. Buying orders solicited.
P. R. SMILEY,
Main 1867. 201 Union Oil Bldg

FOR SALE—SOUTHERN CALIFORNIA EDISON (1919) 6% and other high class bonds yielding 7 and 8 per cent. WM. G. TEO, 833 Security Bldg.

IF YOU WANT TO INCORPORATE A PROPOSition of merit do not be afraid of the so-called "blue sky" laws. We specialize in this work. Address L. box 403, TIMES SPRING ST. BRANCH.

WANTED—LIBERTY BONDS, ANY ISSUE, ANY amount; quick cash; installment payments bought. Address C, box 229, TIMES OFFICE.

FOR EXCHANGE—GOOD LOT, 147TH ST., SAN Pedro, for Xpeads Smokeless Powder stock. M. C. PAYTON, Burbank 13.

WANTED — $3000, 7 PER CENT., ON HIGH-class Hollywood home; $6000 loan, good investment. 3781 WILSHIRE BLVD. 567250.

WANTED—$450 AT 8 PER CENT., ON ACRE, S. Vermont ave. Address K. box 218, TIMES SPRING ST. BRANCH.

WANTED—$6000, 6 PER CENT., MODERN 4 flats, west side, rented, close in. Address K. box 218, TIMES SPRING ST. BRANCH.

WANTED—$1500 WILL PAY 10 PER CENT. ON 40 acres, improved, close to city, value $21,000; or $8000, 8 per cent., 60x128, alley, near Valencia and 7th st., value $24,000. Own other property. Need money quick. Write OWNER, 2750 W. 8th st.

WANTED—$3500, 7, 1st MORTGAGE BY RETIRED lowa farmer; 5-room eastern home; basement cost $2000 to build; lot 60x225, in bearing fruit, garage and corral. Cash value $10,900. Owner, care 1820 N. NORMANDIE, Sunday a.m., Monday, Phone 52058.

WANTED—BUILDING LOAN, $8000, FIRST 27-room flat building, on business corner, paved street, Hollywood; just north of the boulevard. See at once. J. E. KING, builder, 715 Story Bldg. 03720.

WANTED—$650, 8, PRETTY MODERN $1500 bungalow, also $1000, 7, fire-proofs modern, Griffin ave. Also $1400, 7, six-room modern, Normandie, paved. Reducing $1500 cash. Also $20000, southwest; modern double bungalow, two baths. MIKE FAIR, 519 Grant Bldg. Pico 3258.

WANTED—$50,000 ON LOT 50x180, SITUATED on east side of Main st., just south of 7th st., improved; will exchange for property owner's private driveway from Los Angeles st. to property. Address K. box 585, TIMES SPRING ST. BRANCH.

WANTED—$40000 OR $45000, WILL PAY 9 PER cent. or possibly 10 per cent. absolute security. This will bear investigation by party having this amount of money. Address J. box 497, TIMES SPRING ST. BRANCH.

WANTED—$55,000 ON NEW BUILDING, VALUE of lot and building $125,000; under 10-year loan, one that could be retired beginning second year. Address U. box 194, TIMES OFFICE.

WANTED—$7500, FIRST MORTGAGE ON 3-flat building on 62½x165-foot lot, near First and Olive. Will pay 7 per cent interest. Value $20,000. ENGEN, 204 Broadway Bldg. 60268.

WANTED—AGENTS NOTICE! LIBERAL COMmission, but need quick. $3750, 100 acres improved, near El Centro. Water stock alone worth $3000. Also 40 gilt edge. Address C. box 280, TIMES OFFICE.

WANTED—$35,000, 5, $300 ACRES COTTON land, value $90,000, $3500, 5, 160 acres improved, $12,000; $6000, 5, city business, $22,000; $3500, 7, Hollywood home, $8500; other good loans. MATHEWS, 619 Delta Bldg. 10277.

WANTED—$3500, 3 YEARS, 7 PER CENT., ON 7-room, 2-story home. Corner lot 50x150. House cost $4700. Now rented at $55 per month. Van Nuys, just south of West Pico st. ELMER F. NEWCOMB, 1 Van Nuys Bldg. 64038.

WANTED—$4000, 7 PER CENT., A FINE CORner, value $10,000, Alameda st., improved, 9-room apt.-house and 5 cottages, 3 bungalows, $150 front, no Alameda st. property; be 52 ft. F. A. FATTEE, 1217 Haas Bldg. 60485.

WANTED—$6000, FIRST MORTGAGE, AT 7 PER cent.; on 31-acre highly improved walnut ranch; 4 miles north Santa Fe station, Corona, on Ontario blvd. BOX 632, Corona, Cal.

WANTED—PAY $20 CASH BONUS, $2000—6, modern bungalow, excellent condition, new bungalow, $4000. Value $4000. TRUE ESTATE CO., 327 Grant Bldg. Pico 2258. Sunday Holly. 31068.

WANTED—$10,000, 8 PER CENT., SIX MONTHS, on first class street bonds and other securities. Phone 58-1, MAIN 3000.

WANTED—$2500, NICE 4-1 FLAT BLDG., good income, 40x165. Value $16,500. EVARTS, 606 Van Nuys Bldg. 14609.

WANTED—PRINCIPAL $7500. EXCELLENT place, value $20,000, clear. Address L. box 414, TIMES SPRING ST. BRANCH.

WANTED—$1000, 7, PER CENT. $6000, 7, Normandie, value $9000; $5000, 7 per cent., on 9-room palatial home, value $15,000. SIMPSON, 1909—Main 2296.

WANTED—$700, FIRST MORTGAGE ON FIVE-room plastered bungalow. Buy at, just sold for $2000. SCHONBORN, 628 Story Bldg. 65467.

WANTED—$4000, 12-ROOM RESIDENCE, SOUTH Marengo st., Wilshire district. Large lot, splendid mixed tree; SCHOENBORN, 628 Story Bldg. Phone 65467.

WANTED—$5500, RESIDENCE, CRAMENT place, value $12,000. Call 628 STORY BLDG. 65467.

WANTED—$4000 INCOME PROPERTY ON North Hope st. Value $9000. TELEPHONE 65467.

WANTED—$2000, FIRST MORTGAGE, 8 PRIME, 2 years, on 10-acre walnut grove, Corona. Lock at it and phone 22181.

WANTED—$2500, 2 YEARS, PER CENT., 5 rooms, lot 50x140, rear of Adams and Harvard, owner's home, Principals call 22181, Monday a.m.

$2000—3 years, 7 per cent. Splendid loan, paved street, value $5000.
NEWENDERFER-SHRYER CO.,
735 H. W. Hellman Bldg.

WANTED—$3000, 3 YEARS, 7 PER CENT., ON thoroughly modern home value $5800, well located, Pomona. Call OWNER, 20200.

WANTED—TO BORROW $1500 ON CITY RESIdence property. Address C. box 75, TIMES OFFICE.

WANTED—HAVE AGENCY FOR IMPERIAL VALley for best known tractor; can handle thousand dollars for machinery, stock, parts, etc. Address B, box 53, TIMES OFFICE.

WANTED—$4000 ON A $12,000 ORANGE GROVE, at once. Address C. box 1033, TIMES OFFICE.

WANTED—$6000, INSIDE INCOME PROPERTY, old mortgage, $8500. Hurry! 356 BROADway. No. 218.

WANTED—$2500, SELL PROPERTY, ACTUAL cost $14,000 cash. 218 JOHNSON BLDG.

WANTED—TO BORROW $2000 ON 20 ACRES worth $10,000. San Fernando Valley. 22712.

WANTED—TO BORROW $7000, FIRST MORTgage, on fine Los Angeles, city residence; parties can address C. box 198, TIMES OFFICE.

WANTED—$2500, 6 RM. MODERN BUNGALOW Owner's home, principals. CALL 10788.

WANTED—$3000, 7, 10 ROOMS, WEST OF SAN Pedro; 2-story, modern; $1000 cash; installment payments to suit. Address C, box 229, TIMES OFFICE.

WANTED—$1800, $2500, $8500, $8000, GOOD loans. Interstate. 11440. ZARGER.

WANTED—$4000, BEAUTIFUL SUBURBAN PLACE Near Oneonta Park. YOUNG, 64091.

WANTED—$7000, 7 PER CENT., SECURITY A-1 DOYLE 9469.

MORTGAGES. TRUST DEEDS—
For Sale, Exchange, Wanted.

FOR SALE—FIRST MORTGAGE OF $13,500 ON large West Adams st. home. Owner must have the money. Will give good discount. Place easily worth $27,000.
CARROLL W. KIRBY.
504 Haas Bldg. 73511.

HAVE YOU SOLD YOUR PROPERTY ON THE INstallment plan? If so, see me. I buy first and second mortgage, trust deeds, real estate contracts. I handle no other line. Can place money to immediate advantage. Consult with me. Will not accept. CHAS. O. NORTON, 533 Central Bldg., Sixth and Main. Phone 12503.

FOR SALE—FIRST MORTGAGE OF $2000 ON modern bungalow, excellent location. Will discount to suit. Pay 8% per cent. Due in 1 year.
CARROLL W. KIRBY,
504 Haas Bldg. 73511.

FOR SALE—A TRUST DEED OF $10,000 ON a brick apartment-house, 3 stories, 75-rooms, subject to bank loan of $16,000; good monthly rental. Must have money. GOODRICH REALTY CO., 2004 W. 1st. 41800.

FOR SALE—$5000, 7 PER CENT., FIRST MORT. gage on San Joaquin Valley land. Will discount. Address B, box 488, TIMES SPRING ST. BRANCH.

FOR SALE—$1300 TRUST DEED ON 5 LOTS, Vermont avenue and sunset boulevard. Will give liberal discount. J. T. PETERS, 619 H. W. Hellman Bldg.

FOR SALE—$2500, FIRST MORTGAGE, ON $20,000, highly improved beach property, will discount $500. J. T. PETERS, 619 H. W. Hellman Bldg.

FOR SALE—WELL SECURED TRUST DEED FOR $500, clendale home. Will discount $100; STANFORD, 309 Van Nuys Bldg. 12000. Main 8107.

FOR SALE—FIRST TRUST DEED OF $8000 ON Hope st. Value $16,000. 416 BUMILLER. Pico 805.

FOR SALE—$4500 FIRST TRUST DEED, $1000 discount. See "ads," under "Money Wanted," or call 822, 405 Story. 11926.

WANTED—FIRST MORTGAGE Pico CASH AND clear property. STONE, 619 Security Bldg.

FOR SALE—TRUST DEED ON NEW FLATS AT best residence district; 18 months to run. WEST 6643.

STOCKS AND BONDS—
Miscellaneous.

LIBERTY BONDS BOUGHT FOR CASH. NO DElay ROYAL SECURITIES, 405 S. Hill. room 210.

MINES—
And Mining.

POTASH— —POTASH

POTASH DEPOSIT.
THE UNITED STATES
NEEDS POTASH
AND INVITES
IMMEDIATE DEVELOPMENT.

We build and sell the best and most practical machine for testing and opening up all new potash fields, quickly and efficiently. The largest producers are using our machinery for this work. You cannot afford to use any other method. Now is the time. Call or write us for information.

O'KELL WELL MACHINERY CO.,
Phone Bdwy. 6172. 134 N. Los Angeles.

WANTED—$3500, 3 YEARS, 7 PER CENT., W. 9th st., near Vermont, value $7500.
F. C. CURRY, 07451.

THE DAUGHTER OF AN OLD PROSPECTOR has supplied to me the secret for handling potash, manganese, gold, silver and lead deposits. If you have a few hundred dollars, please call. I guarantee results. Will show you shipping ores and potash deposits and real estate security. Prompt action desired. M. L. WICKS, 417 Grosse Bldg.

WE ARE IN THE MARKET FOR WESTERN ORES and mines of manganese, molybdenum, tungsten, vanadium and chromium. Submit analysis, estimates of quantities available, engineers' reports and maps. Blank forms supplied on application. A. M. & R. CO., 629 Chimes National Bank Bldg., Los Angeles.

WANTED—ASSOCIATE TO LEND $1500 PROMISing gold ventures, big ledge, want pet. down stuff. Will secure by equity in 20x60 ft. adjoining Wilshire apts. on south, Coronado st., going one-fourth interest in gold ventures and Cresco No. but $43. TIMES SPRING ST. BRANCH.

WANTED—PARTY WHO WILL CONTRACT TO MINE LARGE MANGANESE DEPOSIT LOCATED IN NORTHERN CALIFORNIA, ABOUT SIX MILES FROM RAILROAD. ADDRESS P. J. VERNENOOG, 467 PHELAN BLDG., SAN FRANCISCO.

WE CHARGE $1.00 TO IDENTIFY MINERALS and for preliminary examination to determine their commercial value. Rare metals and earths. Experimental work a specialty. Complete assaying. LABORATORY, 224 S. 7th.

WANTED—ALL KINDS OF COMMERCIAL MINeral deposits. Send sample with description of property. We manufacture separators, help to sell your property or contract for output. MINERAL EXPLORATION & DEVELOPMENT CO., 1107 Chamber of Commerce Bldg. Main 8182.

PROSPECTORS—FOR $10 I WILL TEACH YOU how to test "ON THE SPOT" every element from A to Z. Useful, simple and scientific and will help you if you can find them. HEDGES, 4251½ S. Spring.

FOR SALE—CHEAP; ABOUT 30 TON PRACTIcally new concentrating plant, complete, near Needles, by owner, ROY M. MOWRY, 742 Mercantile st. 19449.

FOR SALE—BOND AND LEASE, GROUP OF lead, silver and gold claims. Cash payment down. PHONE 62733.

WELL STILL INTEREST IN GOLD, COPPER, SILver mine, assaying 200 ton at surface. Must raise money. 200 acres Big Arizona. Millions in it. DUNING ESTATE, 949 Hill, Owner.

WANTED—MAN WITH AUTOMOBILE TO TAKE interest working mine. Give good interest. 579102.

WANTED—MAN WITH MINING EXPERIENCE to work free selling gold mine. Good interest. Need $900 cash. Phone 579102. Address L. box 502, TIMES SPRING ST. BRANCH.

FOR SALE — 10-TON WHITE TRUCK, 5-TON Tour trailer; 1917 model, WESTERN RIFLFORCED CONCRETE PIPE CO., Boyle 4659.

ASSAYER, EXPERIENCED IN MINE AND SMELter practice, position wanted. Address J. A. OLSHAUSEN, 280 Henrietta Court, Pasadena, Cal.

I WANT TO BUY SMALL LMAN PLACER OR free gold mine. Call SOUTH 2492-R, any forenoon.

FOR SALE—GOLD, SILVER, COPPER, $1 SPRING ST. Gold, silver, $1; gold, silver, copper, $1.22. Gold, silver, $1.22.

HAVE SOME GOOD SECOND-HAND MINING machinery for sale cheap. See OWNER, 2007 W. 29th place.

H. L. PAYNE,
Chemical Engineer,
Laboratory, 222 W. First st.
Chemical Research Work Exclusively.

FOR SALE—COMPLETE FIRE ASSAY OUTFIT, including button balance, $125, cash. Address K, box 466, TIMES SPRING ST. BRANCH.

R. A. PEREZ, ESTABLISHED 1895.
Assayer—Chemist—Metallurgist.
210 W. MAIN ST.

JOHN HERMAN, NOW LARGE GROUND FLOOR location, 314 SOUTH LOS ANGELES ST. Not satisfaction, but accurate guaranteed.

FOR SALE—A H.P. FAIRBANKS HOIST, CAR, hooked, $412. Will trade for concentrates. Phone 57519. 501 AMERICAN BANK BLDG.

WANTED—TO PURCHASE A SILVER-LEAD UP to a million dollars with engineer's report. Address C. box 75, TIMES OFFICE.

BAVERSTOCK & PAYNE, ASSAYERS AND CHEMists, 220 W. FIRST ST.

THE DENVER QUARTZ MILL, WM. C. STAN-LEY, prop., 1247 E. Jefferson st., Los Angeles. IRVING & CO. ASSAYERS AND GOLD BUYERS. Mines examined. 702 S. SPRING ST. A9182.

HOTELS, ROOMING-HOUSES—
For Sale, Exchange, Lease, Wanted.

For Sale.

FOR SALE—OR EXCHANGE—
M. M. THEATER & CO., THE HOTEL BROKERS,
607 S. HILL ST., ROOMS 625-626.

21-room corner brick hotel, modern up to the minute, well furnished, near Robinson's; part cash. Rent less than $5 per room. Price $7500, terms.

52-room modern apartments, west side, close in, well furnished; rent $85; price $1200, terms. A-1 bargain.

46-room modern hotel, one block from Central Park. Fine money maker. Rent $5 per room. Price $2500, terms or trade.

83-room apartments, with all modern conveniences, just west of this office; rent less than 38 per room. Price $2500, terms. Grand pick-up.

64-room modern brick hotel, well furnished, near this office; rent $5 per room. Price $4000, terms. Netting over $200 per month.

73-room corner brick apartments, with all modern conveniences, 4 blocks west of this office. Rent $300. Price $40000. One pick-up in this. Rent less than $5 per room.

90-room new modern brick apartments, up to the minute, west side, close walking distance. Rent less than $5 per room. Price ——. Want city or country property.

100-room modern brick hotel, near this office, fine dining-room, office and lobby, electric elevator, telephone system; rent $6; price $50000; easy terms.
IF YOU ARE LOOKING FOR A BARGAIN SEE OUR LIST BEFORE BUYING.

FOR SALE—SPECIAL NO. 1.
Elegant brick hotel, 50 single rooms, 12 private baths, hot and cold running water in every room, steam heat. Rent $4 room per month, lease, clears $2000 months, better during the winter months. IT'S FURNISHED JUST RIGHT. Price $20000. KEYSTONE CO., 610 Grand ave.

MIGHTY GOOD BUY FOR SOMEONE; 28 ROOMS, country hotel, main street of live wire town. Rent $60; new furniture throughout, plenty of transients; clears $125 each month; best of reasons for selling; $800 cash will handle. Inquire for particulars, no agent. ROOM 224, Hamilton Apts.

CLEARING $250 MO. GUARANTEED.
Mdse. food product, also handles ice cream, soft drinks etc. Owner leaving. Old-established business. This is something good. See
WITHROW & BURROWS, 702 S. Spring.

FOR SALE—125-ROOM APARTMENT-HOUSE, 70% rental basis, new furniture and bedding; rent less than $5.75 per room; investment counts location; $4000 will handle. Call E. W. LEAKE CO., 607 Security Bldg.

FOR SALE—SPECIAL NO. 2.
Very attractive, cozy and well-furnished 24-room apartment-house, only 2 years' lease, rent $100 per month, 3 years' lease. Price $950. KEYSTONE CO., 610 Grand ave.

FOR SALE—CLEARING OVER $200 MONTH, 64-room apts., elegantly furnished, private bath, steam heat, fine lobby, amusement room, full value in rents, $6000 handles it.
WITHROW & BURROWS, 702 S. Spring.

FOR SALE — BARGAIN, CASH OR TERMS. Think, 12 rooms on beautiful Grand ave. corner, rent only $70 month, $450 takes everything, $600 down. RYAN & STANLEY, 410-411 Grant Bldg.

FOR SALE—SNAP, 23 ROOMS; HOT AND COLD water in every room; rent only $85; near 7th st. Price $950; easy terms. RYDER CO., 400 Grant Bldg. 66131.

FOR SALE — LONG BEACH, ROOMING-HOUSE, 10 rooms, nicely furnished, rent only $80. Rent location Long Beach. Must act quick. BUSiness INVESTMENT CO., 316½ S. Spring.

FOR SALE—CLOSE TO 7TH AND FLOWER. 14 rooms, nicely furnished, rent $40 month. Lease yard, Price $525. See us this week. KEYSTONE CO., 610 Grand ave.

FOR SALE—CORNER HOUSE, 2294 S. GRAND ave., 12 rooms, all full. Fine home, good income. $400 cash. 20848.

FOR SALE—$750 HANDLES FURNITURE OF 18-room hotel, brick building, rooms on 1 floor, rent $80. Good lease. MAIN 9382.

FOR SALE—$700 BUYS 14 ROOMS, PRETTY modern apartments only $2500, $1250 down, furniture rent only $35; lease; big money-maker. See HOME INV. CO., 309 Grant Bldg.

FOR SALE—18-ROOM TRANSIENT HOTEL, GOOD location, $10 a day. good lease, August rent paid. MAIN 9148.

FOR SALE—MY FULL INTEREST IN MODERN 24-room hotel, no rent to worry you. $500. Pico 9802.

FOR SALE—14 ROOMS, ALWAYS RENTED, $350. Another one, income $50 for $750. Get these quick. 540 S. HILL, Room 310.

FOR SALE—SOUND AND LEASE, GROUP OF lead, silver and gold claims. Cash payment down. PHONE 62733.

THE DAUGHTER OF AN OLD PROSPECTOR has supplied to me the secret for handling potash, manganese, gold, silver and lead deposits. If you have a few hundred dollars, please call. I guarantee results. Will show you shipping ores and potash deposits and real estate security. Prompt action desired. M. L. WICKS, 417 Grosse Bldg.

WE ARE IN THE MARKET FOR WESTERN ORES and mines of manganese, molybdenum, tungsten, vanadium and chromium. Submit analysis, estimates of quantities available, engineers' reports and maps. Blank forms supplied on application. A. M. & R. CO., 629 Chimes National Bank Bldg., Los Angeles.

WANTED—ASSOCIATE TO LEND $1500 PROMISing gold ventures, big ledge, want pet. down stuff. Will secure by equity in 20x60 ft. adjoining Wilshire apts. on south, Coronado st., going one-fourth interest in gold ventures and Cresco No. but $43. TIMES SPRING ST. BRANCH.

WANTED—PARTY WHO WILL CONTRACT TO MINE LARGE MANGANESE DEPOSIT LOCATED IN NORTHERN CALIFORNIA, ABOUT SIX MILES FROM RAILROAD. ADDRESS P. J. VERNENOOG, 467 PHELAN BLDG., SAN FRANCISCO.

WE CHARGE $1.00 TO IDENTIFY MINERALS and for preliminary examination to determine their commercial value. Rare metals and earths. Experimental work a specialty. Complete assaying. LABORATORY, 224 S. 7th.

WANTED—ALL KINDS OF COMMERCIAL MINeral deposits. Send sample with description of property. We manufacture separators, help to sell your property or contract for output. MINERAL EXPLORATION & DEVELOPMENT CO., 1107 Chamber of Commerce Bldg. Main 8182.

PROSPECTORS—FOR $10 I WILL TEACH YOU how to test "ON THE SPOT" every element from A to Z. Useful, simple and scientific and will help you if you can find them. HEDGES, 4251½ S. Spring.

FOR SALE—CHEAP; ABOUT 30 TON PRACTIcally new concentrating plant, complete, near Needles, by owner, ROY M. MOWRY, 742 Mercantile st. 19449.

FOR SALE—BOND AND LEASE, GROUP OF lead, silver and gold claims. Cash payment down. PHONE 62733.

WELL STILL INTEREST IN GOLD, COPPER, SILver mine, assaying 200 ton at surface. Must raise money. 200 acres Big Arizona. Millions in it. DUNING ESTATE, 949 Hill, Owner.

WANTED—MAN WITH AUTOMOBILE TO TAKE interest working mine. Give good interest. 579102.

WANTED—MAN WITH MINING EXPERIENCE to work free selling gold mine. Good interest. Need $900 cash. Phone 579102. Address L. box 502, TIMES SPRING ST. BRANCH.

FOR SALE — 10-TON WHITE TRUCK, 5-TON Tour trailer; 1917 model, WESTERN RIFLFORCED CONCRETE PIPE CO., Boyle 4659.

ASSAYER, EXPERIENCED IN MINE AND SMELter practice, position wanted. Address J. A. OLSHAUSEN, 280 Henrietta Court, Pasadena, Cal.

I WANT TO BUY SMALL LMAN PLACER OR free gold mine. Call SOUTH 2492-R, any forenoon.

FOR SALE—SPECIAL NO. 2.
Very attractive, cozy and well-furnished 24-room apartment-house, only 2 years' lease, rent $100 per month, 3 years' lease. Price $950. KEYSTONE CO., 610 Grand ave.

FOR SALE—CLEARING OVER $200 MONTH, 64-room apts., elegantly furnished, private bath, steam heat, fine lobby, amusement room, full value in rents, $6000 handles it.
WITHROW & BURROWS, 702 S. Spring.

FOR SALE — BARGAIN, CASH OR TERMS. Think, 12 rooms on beautiful Grand ave. corner, rent only $70 month, $450 takes everything, $600 down. RYAN & STANLEY, 410-411 Grant Bldg.

FOR SALE—SNAP, 23 ROOMS; HOT AND COLD water in every room; rent only $85; near 7th st. Price $950; easy terms. RYDER CO., 400 Grant Bldg. 66131.

FOR SALE — LONG BEACH, ROOMING-HOUSE, 10 rooms, nicely furnished, rent only $80. Rent location Long Beach. Must act quick. BUSiness INVESTMENT CO., 316½ S. Spring.

FOR SALE—CLOSE TO 7TH AND FLOWER. 14 rooms, nicely furnished, rent $40 month. Lease yard, Price $525. See us this week. KEYSTONE CO., 610 Grand ave.

FOR SALE—CORNER HOUSE, 2294 S. GRAND ave., 12 rooms, all full. Fine home, good income. $400 cash. 20848.

FOR SALE—$750 HANDLES FURNITURE OF 18-room hotel, brick building, rooms on 1 floor, rent $80. Good lease. MAIN 9382.

FOR SALE—$700 BUYS 14 ROOMS, PRETTY modern apartments only $2500, $1250 down, furniture rent only $35; lease; big money-maker. See HOME INV. CO., 309 Grant Bldg.

FOR SALE—18-ROOM TRANSIENT HOTEL, GOOD location, $10 a day. good lease, August rent paid. MAIN 9148.

FOR SALE—MY FULL INTEREST IN MODERN 24-room hotel, no rent to worry you. $500. Pico 9802.

FOR SALE—14 ROOMS, ALWAYS RENTED, $350. Another one, income $50 for $750. Get these quick. 540 S. HILL, Room 310.

FOR SALE—18-ROOM TRANSIENT HOTEL, GOOD location, rent $65. Good lease. MAIN 9148.

HOTELS, ROOMING-HOUSES—
For Sale, Exchange, Lease, Wanted.

For Sale.

FOR SALE—EVERYTHING IN HOTELS, APARTMENTS AND LEASES.
166 rooms, very close in, high class apartment house, with select furnishings, all clear, rent $700; price $14,500. $5000 under price.
78-room hotel, attractive location and building and furnishings, fine lobby, price $7600; a fine proposition.
87-room close-in modern apartment house, dandy furnishings, price $2000. $600 will handle; a snap.
Long Beach apartment house of 52 rooms, price $42250, excellent furnishings, house netting $300 a month.
45-room strictly modern apartment house, best of furnishings; rents $4.25, $1200 will handle it. Dallas, Tex., value $50,000. Want Southern California income to same value. Will assume or you have available. Liberty Bonds could be used without being sold—returnable to you when contract canceled. B. box 53, TIMES OFFICE.

AN UNUSUAL BUSINESS PROPOSAL OF INTERnational scope awaits intelligent man or woman with $1000 to $3000, to manufacture war essentials. Surpasses in opportunity and profits, Federal Reserve Bank. Opportunity of a lifetime. No stock proposition. Address S, box 572, TIMES SPRING ST. BRANCH.

WANTED—HIGH-CLASS BUSINESS MAN TO RUN GARAGE ON PERCENTAGE BASIS. MUST HAVE EXECUTIVE ABILITY. MUST FURNISH BOND AND REFERENCES. NO INVESTMENT REQUIRED. DO NOT APPLY UNLESS YOU HAVE EXCEPTIONAL ABILITY.
BOULEVARD GARAGE, 6824 HOLLYWD BLVD.

WANTED—MAN WITH MONEY TO FINANCE good proposition, pertaining to automobiles. For particulars, 320 N. GRAND AVE. evenings.

BUSINESS CHANCES—
Of Many Kinds.

FOR SALE—CAFE IN SAN PEDRO. BEST PAYing cafe, small expense, big profit. Seats 50; average $100 per day. Come to see the business, we are doing before you buy. Act quickly; will sell cheap for cash, or trade for real estate, or will sell for terms. 422 BEACON ST., San Pedro. Cal.

FOR SALE—WEEKLY NEWSPAPER.
Half interest in weekly newspaper.
Dandy buy in small job plant.
Automatic press and folder.
Printing material bought and sold.
BUTTERS & McCLELLAN,
305-7 N. Los Angeles st.
Broadway 5008. A5473.

MODERN BAKERY IN CITY OF 5000 FOR SALE on easy terms. A rare chance to get into bakery business in county. Splendid equipment, all good as new. Sell all desirable dealers in county. One of the best locations in county. Only one on the Coast. Poor health the only reason for selling. TILLAMOOK BAKERY, R. Viereck, Prop., Tillamook, Oregon.

THEATER, $3250; THE LIVEST HOUSE IN LIVest town in Southern California; government records show actual receipts of $4200 for year just closed; is open and running just as good.
Theater, $1200, owner working for the government and will sell at a sacrifice for proposition, low rent, 2 new Powers.
CLOYD & CUMMINGS, 405 S. Hill.

FOR SALE—$700, OLD ESTABLISHED PAYING restaurant and lunch counter, half block from Hamburger's, just the place for man and wife; cozy little home in connection; small rent; will stand investigation. For particulars phone WEST 1200 after 6 p.m. any day. No agents.

WANTED—PARTNER F

BUSINESS CHANCES—
Of Many Kinds.

I AM CALLED FOR MILITARY SERVICE and must leave the 24th of this month; will sell as practically my entire business; a splendid and lucrative monthly proposition in good print. The publication has been in operation in Los Angeles and considerable from it may be learned by anyone desiring to enter the subscription blanks, advertising contracts, etc. It is an exceptional opportunity for any man who wishes to engage in the business of selling and publishing a magazine of this character. This is good, straight, clean business and will stand investigation. Again let me say that I will not sell to speculators, boomers, fly-by-nights, tourists, paying business. Call at once, 1101 K. Maple ave.

WANTED—AIRPLANES! WILL BUY THE BEST and most practical possibilities of stock in the war will rival motor truck status for a generation. Government official have special favorable plans for vast improvements. Will be glad to investigate any meritorious proposition that can be adapted to status. Need $50,000 to $100,000 for enormous machine and motor factory. Address, with full particulars, 607 Delta bldg.

AND INCLUDE PHOTOGRAPH AND PICTURES OF YOUR AUTO. WILL BUY IT IF PRICE IS RIGHT. CASH FOR ONLY $600 CASH.

Send no property at 1101 K. Maple ave. Phone 21555, MAIN 8097.

TRACTOR AGENCY AND RE-SALE YARD in Southern California. Owner has to leave on account of health; only reason for selling. Address Tractor, box 1, Times office.

CROCKETT & MARSH, 628 HALL BLDG., 7TH AND BROADWAY, OVER LOS ANGELES TRUST & SAVINGS BANK. REFERENCES, TITLES GUARANTEED. Choice residence lots, $650 up; choice business property, $2500 up; income property, $5000 up; choice acreage, $100 up; choice SOUTHWEST HOME, $5000; choice 40 acres, $2000; choice 10 acres, $1000; choice 5 acres, $500; choice 1 acre, $250; choice 1 lot, $150. Phone 10231.

FOR SALE—CONFECTIONERY, SODA FOUNTAIN, ICE CREAM, CANDY, ETC. Invoice about $1000; stock, counters, fixtures, etc., $1500; rent, $30; lease; 3 living rooms; receipts $50 daily. Will sell for $2500 cash. Address Confectionery, box 1, Times office.

GOING TO RETIRE—

For sale—successful cash grocery store, at fine location; 3 rooms of stock at less than 50 cents on the dollar; invoice about $2000 worth of stock; can be seen any time; will say $1400 for the whole outfit. Don't answer unless you mean business. Established 15 years, owned by present owner 10 years. Reason for selling, I am going to the front. Address Grocery, box 1, Times office.

FOR SALE—A GOOD PAYING CANDY AND ICE CREAM BUSINESS; a bargain if sold at once. Address Candy, box 1, Times office.

FOR SALE—GOOD PAYING CANDY AND ICE CREAM BUSINESS; a bargain if sold at once. Address Candy, box 1, Times office.

GOING TO RETIRE—

For sale—successful cash grocery store, at fine location; 3 rooms of stock at less than 50 cents on the dollar; invoice about $2000 worth of stock; can be seen any time; will say $1400 for the whole outfit. Don't answer unless you mean business. Established 15 years, owned by present owner 10 years. Reason for selling, I am going to the front. Address Grocery, box 1, Times office.

FOR SALE—A GOOD PAYING CANDY AND ICE CREAM BUSINESS; a bargain if sold at once. Address Candy, box 1, Times office.

GENERAL MERCHANDISE STORE FOR SALE

Moorpark; stock of dry goods, groceries, shelf hardware; will discount for cash to close; reference any wholesale house in Los Angeles. PHONE 4.

Realty Liners.

BUSINESS CHANCES—
Of Many Kinds.

SECURITY BLDG.
Phone Main 1240.
GUARANTEED.
Rooms, high-class patronage, good business, great bargains, 2nd floor, 2nd trade floor.
Rooms, 2nd floor, 2nd trade floor.
Rooms, 2nd floor, 2nd trade floor.
Rooms

Business Page: Money, Stocks and Bonds—Grain—Mines—Financial Markets Abroad

Stocks and Bonds.

SHORTS DRIVEN TO COVER AS VICTORY STARTS RUSH.

United States Steel Conspicuous at Steady Advance; Many Other Gains.

[BY A. P. NIGHT WIRE.]

NEW YORK, Aug. 10.—Shorts were again hurriedly driven to cover in today's brief stock market session, the further retreat of the Germans and the capture of Montdidier by the Allies causing another uprush in the more distinctive equipments and war shares. United States Steel was the conspicuous feature, displaying much of its recent vigor at a steady advance of 1¼ points to 112⅜, its top price since last May.

Other active stocks at gains of substantial fractions to 2 points were Bethlehem and Crucible steels, Baldwin Locomotive, Anaconda Copper, United Cigars and shippings, especially marine, although the latter yielded much of its advantage at the end.

Rails regained their recent backwardness, although showing a firm to strong undertone and the more volatile specialties were represented by General Motors at a 5-point decline. Sales amounted to 225,000 shares.

The most interesting item bearing upon industrial conditions was the July tonnage statement of the United States Steel Corporation, which disclosed a steady moderate decrease in unfilled orders in comparison with the very large gain registered in June.

Actual bank loans increased by the large sum of $152,000,000, making a total increase of $125,000,000 in the past three weeks.

Bonds were strong, Paris 6's gaining a point and Liberty issues stiffening on the sustained strength of the 3½'s. Total sales, par value, were $3,075,000. United States bonds were unchanged on call during the week.

NEW YORK, Aug. 10.—The actual condition of clearinghouse banks and trust companies for the week shows that they hold $40,859,380 reserve in excess of legal requirements. This is a decrease of $14,392,630 from last week.

NEW YORK, Aug. 10.—Mercantile paper unchanged. Sterling, sixty-day bills, 4.78¾; others unchanged; demand, 4.76 1-16; cables, 4.77 1-16. Bar silver and Mexican dollars unchanged.

STOCK QUOTATIONS IN NEW YORK.

[Furnished by Logan & Bryan, Members New York and Boston Stock Exchanges, Van Nuys Bldg., Los Angeles.]

NEW YORK, Aug. 10.—Following are the closing prices, sales, and high and low quotations today:

Sales.	Stocks—	Bigs.	Low.	Bid.	Asked.
200	Alaska	3¼	3¼	3¼	
200	Alaska Juneau	2	2		
	Atlantic C. L.			90½	
1,000	Atl. Gulf W. I.	104½	104½	104½	
600	Allis Chalmers	34	34	34	
	Do. pfd			94	
100	Allen Rad	20	20	20	
100	Am. Ag. Chem.	92	92	92	
	Do. pfd			107	
1,500	Am. Cur. & Fdy.	83½	83½	83½	
100	Do. pfd	107½	107½	108	
2,500	Am. Can Co.	47¾	47¾	47¾	
200	Do. pfd	97	97	97	
200	Am. Beet Sugar	70	70	69¾	
	Do. pfd			98	
500	Am. Cotton Oil	41¾	41¾	41¾	
	Do. pfd			93	
	Am. Ice Sec.			18	
	Am. Express			98	
	Am. Hide & Le.			19	
200	Do. pfd	81¾	81¾	81	
1,500	Am. Linseed	47	47¾	47¾	
1,900	Do. pfd	80½	80	80	
1,200	Am. Locomotive	67¾	68	67¾	
	Do. pfd			97	
	Am. Sm. Sec.			7	
100	Am. Steel Fdy.	74¾	74¾	74¾	
1,700	Am. S. & R. Co.	125	125	125	
	Do. pfd			102	
100	Am. Sugar	110¾	110¾	110¾	
	Do. pfd	109¾	109¾	109¾	
3,600	Am. Sm. Tob.	126¼	126¼	126¼	
	Do. pfd			107	
	Am. Steel pfd			80	
900	Am. Tel. & Tel.	92	91¾	92	
	Do. pfd			102	
100	United Prod.	126¼	126¼	126	
	Do. pfd			97	
100	Am. W. Pap.	28¾	28¾	28¾	
	Am. Woolen			84	
	Do. pfd			94¾	
100	Am. Zinc & L.	18	18	18	
	Do. pfd			90½	
	Associated Oil			39¾	
600	Anaconda	61	60¾	60¾	
300	A. T. & S. F.	85¾	85¾	85¾	
	Do. pfd			110	
13,600	Baldwin Loco.	66¾	65¾	65¾	
	Balt. & Ohio			54¾	
	Do. pfd			70	
	Beth. Steel			95¾	
	Beth. Steel pfd.			93	
400	B. R. T.	24	23¾	23¾	
300	Brooklyn R. T.	47¾	46¾	47¾	
	Chi. Pacific			42¾	
	Chi. Peripheral Co.			70	
	Do. pfd			94	
500	Can. Pacific	133¼	132	133¼	
	C. & O.			61	
	Central Leather			56	
	Do. pfd			102	
	Central of N. J.			195	
500	Chandler Motor	85¼	84¾	85	
	Chicago & Alton			7	
	C. & A. pfd.			20	
500	Chic. Copper	16¼	16¼	16¼	
	C. & G. W.			7¾	
	C. & G. W. pfd.			47	
	C. & N. W.	97	97	97	
	C. & N. W. pfd.			125	
1,800	C. M. & St. P.	46	45¾	45¾	
10,200	C. R. I. & P.	25¾	25	25¾	
	C. C. C. & St. L.			59¼	
	Do. pfd			81	
1,200	Chic. Gt. W. 1st	47	46¾	46¾	
	Chic. Southern			21	
	Do. 1st pfd.			42	
	Do. 2nd pfd.			42½	
600	Colorado Gas	35¾	35¼	35¾	
	Con. Gas			135	
800	Corn Products	44¾	44	44	
7,200	Crucible	59¾	58¾	59¾	
	Cruc. S. pfd.			99	
	Cuba C. Sugar	30¼	30¼	30¼	
	Do. pfd			81¾	
1,200	Chic. Flint & I.	47	46¾	46¾	
	Chic. Southern			21	
	Do. 1st pfd.			42½	
	Do. 2nd pfd.			42½	
600	Columbia Gas	35¾	35¼	35¾	
	Con. Gas			135	
800	Corn Products	44¾	44	44	
7,200	Crucible	59¾	58¾	59¾	
	Cruc. S. pfd.			99	
	Cuba C. Sugar	30¼	30¼	30¼	
	Do. pfd			81¾	
	Del. & Hudson			107	
100	Dome Mines			34	
1,000	D. S. S. & A.	105	102¾	102	
	D. & R. G.				
	D. & R. G. pfd.				
2,600	Distilling Sec.	59¾	58¾	59¾	
	D. S. & A.				
	Do. pfd				
200	Erie	14¾	14¾	14¾	
100	Do. 1st pfd.	31¾	31¾	31¾	
	Do. 2nd pfd.			24¾	
	F. M. & S. com.			11¾	
	F. M. & S. pfd.			97	
1,400	Gen. Electric	145¼	145	145¾	
1,000	Gen. Mot. com.	150½	148	148¾	
100	Gen. Mot. pfd.	84¾	83¾	84¾	
	Goodrich Rubber			90	
	Do. pfd			96¼	
	Great No. pfd.			90¼	
	Greene Cananea			44¾	
850	Gt. N. Ore Ctfs.	32¼	32¼	32¼	
	Gruppe Copper			47¾	
500	Gulf S. Steel	85	85	85	
	Do. 1st pfd.			97	
	Haskell-B.			47½	
	Illinois Central			107	
3,100	Inspiration Cop.	52¾	52¼	52¾	
800	Int. Alcohol	129	128¾	129¼	
	Do. pfd			113	
600	Int'l Harv. com.	129	129	128	
	Int'l Harv. pfd.			107¾	
400	Int'l Nickel	30¼	30¼	30¼	
	Do. pfd			98	
100	Int'l Paper	34¾	34¾	35	
	Int'l Paper pfd.			90	
	Inter-Met. Com.			7¾	
	Do. pfd			42¾	
1,800	Int'l Marine	27¾	27	28¾	
21,400	Do. pfd	100¾	99¾	99¾	
	Iowa Central			14	
	K. C. Southern			24	
	K. C. So. pfd.			53¼	
1,400	Kenn. Copper	21¼	21	21¼	
800	Lackawanna	87½	84¾	84¾	
100	L. & N.	114	114	114	
	Lacledo G. com.			62½	
	Lee Tires			225	
500	Lehigh Valley	57¼	57¼	57¼	
	Do. pfd			84	
	Liggett & Myers			150	
	Do. pfd			100¾	
	Lorillard Tob.			147	
	Do. pfd			100	
600	Louis. & Nash.	25¾	25¾	25¾	
	Do. pfd			97	
	Manhattan			37	
	Mackay			73¾	
	Marlay pfd.			94	
	Maxwell Motors			28¾	
200	Do. 1st pfd.	55	54¾	54¾	
	Do. 2nd pfd.			31	
	Mex. Cent. Ofls.			4	
	Do. 1st pfd.				
9,600	Mex. Petro.	100¼	101¾	102	
	Do. pfd			96	
200	Miami Copper	24¾	24¾	25	
8,500	Midvale Steel	53¾	52¾	53¾	
	Minn. & St. L.			11¾	
	Do. 1st pfd.			24	
	M. St. P. & S. S. M.			102	
	Do. pfd				
	Mo. K. & Texas			9¾	
	Do. pfd			21	
	Mond. P. com.			69¾	
	Mont. P. pfd.			101	
1,400	Mo. Pacific	28¾	27¾	27¾	
	Mo. Pac. pfd.			45¾	
	Nat'l Lead			85¾	
	Nat'l Lead pfd.			114	
	Nat'l Biscuit			130	
	Nat'l Enam.	20	20	19¾	
200	N. Y. Air Brake	139	139	139	
200	N. Y. Central	73¾	73¾	73¾	
	N. Y. C. & H. R.			44¾	
	Do. 1st pfd.			67	
	Do. 2nd pfd.			23	
1,100	N. Y. Ont. & W.	40¾	39¾	40¾	
	N. Y. Out. & W.			27	
200	Norfolk & W.	104	104	103¾	
	N. & W. pfd.			97	
	North American			72	
	Nor. Pacific	88¼	88	87	
	Ohio Fuel			42¾	
2,100	Ohio City Gas	40¾	40	40	
200	Ontario Silver	9¾	9¾	9¾	
	Oswego			72	
	Owens Bot.			100	
	Pacific Mail			20¾	
	Pac. Tel. & Tel.			18¾	
	Do. pfd			80	
	Penn. Ave.			94¼	
500	Penn. R. R.	44	43¾	43¾	
	People's Gas			45	
100	Pittsburgh Coal	51¾	51¾	51¾	
	Do. pfd			93	
600	P. Steel Car	71¼	71¼	71¼	
	Do. pfd			90	
	P. C. C. & St. L.			90	
	Do. pfd			98	
	Rand Creek			18¼	
	Pullman			110	
1,500	Ray Cons	24¼	23¾	24	
1,500	Ry. Steel Spring	62¼	62	62¼	
	Do. pfd			100¾	
8,000	Reading	80¾	80¼	80¾	
	Do. 1st pfd.			87	
	Do. 2nd pfd.			87	
10,100	Republic I. & S.	94¾	93	93¾	
	Do. pfd			106¼	
	Rock Island			25¾	
100	Do. 7th pfd.	72	72	71¾	
	Do. 6th pfd.			63¼	
700	Sinclair Oil	25¼	25	25	
	Shattuck Copper			10¾	
100	Sloss S. & I.	62¼	62¼	62¾	
	Do. pfd			97	
	So. S. & S.F. com.			11¾	
	Do. 1st pfd.			27	
10,100	Southern Pac.	93¾	93	93¾	
	Southern Ry.			25¾	
	Do. pfd			69¼	
100	Stand. Milling	80	80	80	
	Studebaker			47¾	
	Do. pfd			94	
	Superior Steel			19¾	
	Tenn. Copper	19¼	19	19	
1,900	Texas Oil	153¼	152¾	153¼	
	Texas Pacific			12	
1,400	Tobacco Prod.	70¾	70¾	70¾	
	Do. pfd			97	
	T. St. L. & W.			7	
	Do. pfd			19	
	Twin City R. T.			92½	
	U. S. & P. Co.			72	
2,500	Union Pacific	122¾	122	122	
100	Do. pfd	79¾	79¾	79¾	
400	Utah Copper	81¾	81¼	81½	
100	Utah Securities	112¾	112¾	112¾	
4,300	U. Cigar S. com.	102¾	101¾	101¾	
	U. S. Rubber			102	
100	United Prod.	126¼	126¼	126	
	U. S. Ind. Alc.			7	
	U. S. Realty			72	
	U. S. Pipe			37	
	Do. pfd			41	
	U. S. Express			36¾	
	U. S. Ind. Chem.			90½	
500	U. S. Rubber	61	61	61	
	Do. 1st pfd.			104	
70,900	U. S. Steel Cor.	112⅜	111⅜	112⅜	
400	Do. pfd			110	
	U. S. Smelting	42¾	42¾	42¾	
800	U. S. Smelting pfd.	57¾	57¾	57¾	
200	Va.-Car. Chem.	51¾	51	51	
	Do. pfd			104	
	Va. Coal & Coke			70½	
500	Wabash	9¼	9¾	9¾	
300	Do. pfd "A"	28¾	28¾	28½	
	Do. pfd "B"			24	
100	Wells-Fargo Ex.	70¼	70¼	70	
	Western Union			97¾	
1,200	Westinghouse	41¾	41¾	41¾	
	Do. 1st pfd.			84	
	West. Md. com.			14½	
	West. Md. pfd.			34	
800	W. & L. E.	55	55	55	
	Do. 1st pfd.			17¼	
	White Motors			40	
800	Willys Overland	20	19¾	19¾	
	Do. pfd			87½	
	Wilson Co.			25¾	
	Wis. Central			54¼	
	Woolworth com.			110	
	Woolworth pfd.			112	
9,100	Bath. Steel "B"	85¼	84¼	85	
100	Do. pfd 8s	104	104	104¼	
	Cerro de Pasco			39¾	
	Guston W.			29¾	

FINANCIAL.

OFFICE OF THE TIMES.
Los Angeles, Aug. 11, 1918.

Bank clearings yesterday were $4,304,965.00, an increase of $1,041.64, as compared with corresponding day last year.

	1917.	1916
Monday	$5,098,710.47	$4,542,366.00
Tuesday	4,793,015.63	4,401,065.62
Wed'day	4,854,178.77	4,155,464.87
Thursday	4,864,829.38	3,978,498.09
Friday	4,179,725.83	3,954,070.00
Saturday	4,304,965.00	4,828,073.95
		3,628,137.20
		3,537,646.54
		4,267,073.39
		3,566,313.07
		4,459,485.12
		4,052,029.08

ADVANCE IN "GAS" IS SHOWN ON EXCHANGE.

LOCAL BROKERS EXPECT RENEWED ACTIVITY IN OILS; MINE FAVORITES MOVE.

Boosting, yesterday, of the retail price of gasoline one-half cent a gallon had the effect of livening things up to an appreciable degree on the Los Angeles Stock Exchange, during the usual Saturday half-session. Although the announced advance by the principal companies did not immediately result in any changed prices in the local oil list, stocks in the big companies hardened and bidders failed to come up to prices asked by holders of stock in Union, General Petroleum and some lesser companies. A prominent broker expressed the opinion that the advance in "gas" would be followed by a pronounced activity in a large number of oil stocks within the next few weeks.

The mining list yesterday was unusually active for a Saturday session, with a noteworthy amount of trading in two or three issues which have been in most demand during the week. Gold Ore, which seems to be enjoying a period of renewed favor with the buying public, was again in demand. Thirteen thousand shares changed hands. It opened at 4¼ and closed at 4, however, and the loss of ¼ point is regarded as somewhat counterbalancing the demand. On the other hand, Tom Reed, a strong favorite during the week, jumped 5 points during the short exchange session, opening at 1.54½ and closed at 59½. The advance was attributed by the professionals to rumors that the company would declare a dividend within the next three months.

Altogether, the local mining list seems to be enjoying a period of prosperity, upon a firm basis, with the great war demand for metals and also owing to the fact that advices from the Arizona fields indicate an era of industrial peace is at hand. Likewise, company litigation of long standing in the neighboring State appears in a way to be settled, the latest information bearing on this phase of the situation being that the Ray Consolidated and the Ray Hercules have reached an agreement as to trackage to the Hercules ore bins at Ray.

There was a brisk trading for a while in the bond list. In Liberty Bonds, the 3½'s continued the favorite denomination, while the other issues also changed hands in considerable numbers. The 2½'s opened at 99½ and closed at 99⅝, making ¼ point advance.

The War Industries Board has notified all makers of passenger automobiles that their plants must be on a war-working basis by January 1, otherwise preservation of their organizations could not be assured.

STOCK SALES OF THE WEEK.

Following is an official compilation of the stock sales on the Los Angeles Exchange for the week ending August 10, with range of prices.

OIL STOCKS.

Shares.	Name—	Opening sale.	High.	Low.	Closing bid.	—To date— High.	Low.
164	Associated Oil	$ 60.50	$ 60.50	$ 59.00	$ 60.00	$ 60.50	$ 54.50
21,250	Jade Oil Co.	.07	.07	.06¾	.06¾	.08	.06
5,000	Nat. Pacific Oil Co.	.03¾	.03¾	.03¾	.03¾	.08	.03¾
352	Union	104.87½	105.00	104.87½	104.81½	116.00	102.00
310	Gen. Petroleum	106.62½	106.62½	103.62½	103.25	104.50	81.25
500	Mt. Diablo	1.40	1.40	1.40	1.37½	1.40	1.12½

INDUSTRIAL AND PUBLIC UTILITIES.

600	L. A. Investment	.30	.30	.30	.30	.42	.24
8	So. Cal. Edison com	75.00	75.00	75.00	74.00	80.00	75.00
70	Union Sugar	41.50	41.50	41.25	41.00	41.75	35.00

MINING STOCKS.

2,000	Argo Mines	.04¼	.04¼	.04¼	.04¼	.09	.03
6,000	Gold Road Bonanza	.01¼	.01¼	.01¼	.01¼	.08¼	.01¼
35,000	Gold Ore	.05	.05	.03¾	.03¾	.52	.03¾
16,000	Tom Reed	1.60	1.60	1.50	1.59¼	2.20	
	350 United Eastern	3.55	3.60	3.55	3.60	5.10	

OTHER DISTRICTS.

3,000	Bon Gold Mining	.27½	.29	.27½	.30	.70	.27½
1,700	Ore Amigo	.02	.02	.01	.01	.12	.01
17,200	Richmond Cop. Co.	.61	.63	.61	.62	.63	.27
200	Yellow Pine	1.20	1.20	1.15	1.32	1.32	1.00

BONDS.

11	Union Oil	90¼	90¼	90	90	91⅝	89½
*114	Liberty 1st 3½s	99⅝	99⅝	99½	99½	99⅝	99¼
*43	Liberty 1st 4s	94½	94½	93½	93½	96	93
*253	Liberty 2nd 4s	92⅝	92⅝	92⅜	92⅜	97	92⅜
*7	Liberty 1st 4¼s	93⅝	93⅝	93	93⅝	96¼	93
*8	Liberty 2nd 4¼s	93	93¼	93	93¼	95¾	92½
*255	Liberty 3rd 4¼s	94½	95	94	94½	98	94

Total sales for the week, value, $253,780.50. Total number shares, 127,807.
*—All denominations.

LOCAL CLOSING.

[Following were the closing prices and sales, as posted yesterday at the Stock Exchange, ground floor, I. W. Hellman Building.]

BANK LIST.

	Bid.	Asked.
Citizens' National Bank		$255.00
Commercial National	$160.00	
Farmers' & Merchants' Nat.		226.00
First National	580.00	610.00
Germania Trust & Sav.		225.00
Hibernian Savings Bank	150.00	
Merchants' National		185.00
Security Tr. & Sav. Bank		250.00
Union Bank & Trust Co.	120.00	135.00
U. S. National Bank	155.00	

BOND LIST.
(With Accrued Interest.)

	Bid.	Asked.
American Petroleum Co.	50	
Associated Oil Co.	99¾	100
California Delta Farms	99	100¾
Home Telephone Co.	85	89
Home Tel. Co., 1st Refg.	83¾	86
L. A. Pacific 1st Con. Mtge.	79	82
L. A. & Pasadena Elec. Ry.	78	80
L. A. Public Market Co.	102	105
L. A. Railway Co.	80	83
L. A. R. R. Corp. 5s	70	76
Natomas Co. of California	68¾	72
Pacific Electric Ry. Co.	69¾	72
Pacific Light & Power Co.	85	
Pacific L. & P. Gtd.	85	
Pasadena Home T. & T. Co.	75	
Pond, Transportation Co.	97	98½
S. Moniea Bay H. T. Co.	60	
Union Oil Co.	89¾	90¾
Union Transportation Co.	91	93
U. S. L. D. T. & T. Co.	70	85

INDUSTRIAL LIST.

	Bid.	Asked.
California Delta Farms	$ 48.00	$ 49.00
California Hospital		60.00
Consolidated Realty Co.	42.50	50.00
Eldorado Stage Co. pfd.	94	96
Eldorado Stage Co. com.	200¾	
Emergency Hospital	5.00	21.00
L. A. Investment Co.	.30	
Occidental Life Ins. Co.	125.00	
Pacific Mutual Life Ins. Co.	450.00	510.00
R. Jaquith L. & P. Corp. pfd	70.00	
R. Jaquith L. & P. Corp. com	2.50	6.00
So. Cal. Edison pfd.	90.00	98.00
So. Cal. Edison com.	74.00	80.00
Sun Drug Co.	95	
Title G. & Tr. Co. pfd.	175.00	215.00
Title L. & T. Co.	150.00	200.00
Union Sugar Co.	41.00	41.50

OIL LIST.

	Bid.	Asked.
Amalgamated Oil	$ 47.00	$ 50.00
Associated Oil	60.00	60.50
Brook-hite Oil	.05	.07½
Central Oil	.05	.07
Columbia	1.00	
Continental Oil	.08	
Enos Oil Co.	.04	
Fullerton Oil	2.25	3.25
General Petroleum com.	102.25	104.00
Globe	.02	.05¼
Jade Oil Co.	.06¾	.07
Mascot Oil Co.	1.82	
Midway Northern	.20	.25
Mt. Diablo G. M. & D. Co.	1.37½	1.41
National Pacific Oil Co.	.03¾	.03¾
New Pennsylvania Co.	.21½	.25
Olinda Land Co. (Oil)	.24	.26¼
Rice Ranch Oil Co.	1.10	1.19
Tracy Oil Co.	40.00	50.00
Union	104.87½	105.12½
United Oil Co.	.13½	.15
West Coast Oil pfd.		69.00
Western Union	115.00	150.00
White Star Oil Co.	.03	.10

MINING LIST.

Ostman District—	Bid.	Asked.
Adams Mining Co.		.02
Arizona Tom Reed		.06
Argo Mines	.04¼	.06
Boundary Cone	.01	.02
Gold Dust	.03	.10
Gold Ore Mining Co.	.03¾	.04¼
Gold Road Bonanza	.01	.01¾
Lucky Boy	.01	
Nellie Mining	.02	.04
Sunnyside Mining	.02¼	.03
Tom Reed	1.59¼	1.61
United Eastern	3.60	3.62½
Other Districts—		
Boss Gold Mining	.30	.31½
Reola Mining Co.		5.00
Jerome Portland	.05	
Natomas Co. of Cal. pfd.	.15	
Oro Amigo	.01	.02
Richmond M. & M.	.62	.65
Yellow Pine	1.15	1.30

SALES.

Morning session: 1000 Gold Road Bonanza at .01½; 4000 Gold Ore Mining at .04¼; 1000 do., at .10; at .04; 1000 do. at .04½; 8000 do. at .04; 10 General Petroleum at 103.75; 10 Jade Oil at .07; 4 $100 1st Liberty Loan 3½s, 1917, at 99½; 5 $50 do. at 99½; 1 $500 do. at 99⅝; 6 $100 1st Liberty Loan Conv. 4s, 1917, at 99⅝; 8 $50 2nd Liberty Loan 4s, 1917, at 93½; 1 $50 do., cash, at 93½; 2 $50 do. at 93⅝; 3 $100 do. at 93½; 6 $1000 do. at 93⅝; 1 $50 1st Liberty Loan Conv. 4s, 1918, at 93¾; 1 $50 2nd Liberty Loan Conv. 4¼s, 1918, at 93; 27 $100 2nd Liberty Loan 4¼s, 1918, at 94⅜; 6 $50 do. at 94⅜; 3 $1000 do. at 95; 2 $1000 do. at 94¾; 200 Richmond Copper Co. at .02; 700 do. at .03; 100 Tom Reed at 1.54½; 100 do. at 1.56; 200 do. at 1.58; 800 do. at 1.59; 700 do. at 1.59½; 25 Union at 105.00.

Informal: 30 Associated Oil at 60.25; 250 Jade Oil at .06.

LIBERTY BONDS

Cash paid at once. Full market prices. No delay. Mail orders given immediate attention. Checks in payment mailed same day bonds arrive.

WILL BUY

1000	Abe Lincoln Copper	.20
1500	Grand Pacific Copper	.10
1000	Jerome Arizona	.45
1000	Hull Copper	.50
1000	Silver King	.25
1000	Dundee	.25
10000	Trojan Oil	.04

WILL SELL

2500	Abe Lincoln (or any part)	.40
3000	Arizona Butte	.12
1000	King Placer Con., pfd. & com.	$11
2200	Central Pacific Improve.	.32
100	S. W. Portland Cement	1.12
500	Boss	Mkt.
200	Yellow Pine	Mkt.
500	Mt. Diablo	Mkt.

If you are in the market to buy or sell any listed or unlisted stock, let me hear from you.

A. L. Jameson
435 Security Building.
Member Los Angeles Stock Exchange.

PIONEER HOUSE

E. F. HUTTON & CO.
MEMBERS
New York Stock Exchange
New York Cotton Exchange
Chicago Board of Trade

118 West 4th Street
Home Phone 10866; Sunset, Main 3170

Hotel Alexandria
Home Phone F2610; Sunset, Main 8935

Pasadena—Hotel Maryland
Tel. Fair Oaks 68

Through Wires to Chicago and New York without relay.

$100 Cash
Paid for 3½% **Liberty Bonds**

Hundred Dollar Denomination Bonds Bought
All Bonds Bought
Bank Receipts Bought.
Mail Orders Given Prompt Attention.

EDWIN KENNEDY & CO
Bond Dealers
604 Security Building.
Members Los Angeles Stock Exchange

EDWIN KENNEDY & CO
WILL SELL (Subject)

1000	Schuylkill Mining	@	.30
2000	State Cons. Oil	@	.85
1000	Porphyry Copper	@	.80
1000	Barney Copper	@	.90
400	Midway Premier	@	.25
300	Crown Oil	@	.43
5000	Big Bear Oil	@	.02½
5000	Trojan Oil	@	.06
100	Honolulu Oil	@	4.00
5000	Hughes Arizona	@	.07
2000	Yellow Aster	@	.20
5000	Lone Star Oil	@	.01
100	Mortgage Guarantee	@	85.00
50	Standard Oil of Cal.	@	230.00
100	Owl Drug pfd	@	105.00
20	Home Savings Bank	@	130.00
1000	Tonopah Divide	@	1.60
500	Jerome Verde	@	.50
200	Poulsen Wireless	@	11.00
1000	Verde Combination	@	.75
3000	TRUE OIL	@	.03

You can buy any portion of most of the above stocks either for cash or on the monthly payment plan, whereby you pay one-third down and the balance in monthly installments. You can complete the payments at any time and get your stocks.

If you have any stocks for sale, list them with us.

EDWIN KENNEDY & CO
Stock and Bond Brokers.
604 Security Building

BARGAINS

50 to 1000	Boss Gold	33c
1000	Central & Pac. Improvement	21c
500 or 1000	Gold Ore	5c
1000	Hale-McLeod Oil	Under Mkt.
1000	King Placer with 1000 com.	Cheap
200 to 800	Jerome Verde Copper	52c
1000 to 10,000	Lone Star Oil	1c
$320 to $2000	L. A. I. Gold Notes	76c
1000	Oro Amigo	2c
1000	Silver Belt Consolidated	3c
1000	Trojan Oil	5c

TRUE OIL 3c
in 100 to 5000 share lots, cash or 1c down and 1c a month. Send in your checks for shares wanted while we have 'em.

LIBERTY BONDS
Bought and sold without commission.

WE WILL BUY
Boss, Trojan Oil, Hale-McLeod, Lakeview No. 2, Molander Power, King Placer, L. A. Investment, Abe Lincoln and many others.

H. N. WILLARD & CO., Brokers.
Ground floor 623 S. Spring. 14515.

BOSS GOLD
Mining Stock

The best buy on the Los Angeles Stock Exchange today. See me for complete facts and information.

General Stock and Bond Transactions.

A. L. Jameson
435 Security Bldg.
Member L. A. Stock Exchange

DON'T INVEST MONEY
in Oil or Mining Stock, without careful investigation. Many are "Get-Rich-Quick" schemes of unscrupulous promoters.
The shrewd investor is the man who knows "WHAT NOT TO BUY." Protect yourself against "Fake" securities. Write today for a "Free trial subscription" of the "Investor's Review."
INVESTORS' REVIEW
660 Market St., San Francisco, Cal.

LIBERTY BONDS
All Issues
Bought or Sold
At Daily Stock Exchange Quotations.
Cash paid at once.
E. H. SCHIEK & COMPANY
BROKERS
Members Los Angeles Stock Exchange
60064 124 West Fourth St. Main 4221

LIBERTY BONDS
BOUGHT FOR CASH
No Delay. Top Market Prices Paid
The Royal Securities Corporation
Established 1908. Incorporated 1911.
210 Wright & Callender Bldg. Fourth and Hill Sts.

We Pays to Get Our Prices on
**LIBERTY BOND

Automobile News

The Pink Sheet—Sporting Section.

Los Angeles Sunday Times

Part VI: 8 Pages

VOL. XXXVII. SUNDAY MORNING, AUGUST 11, 1918. IN THE VAN { First in Sporting News. First in all Automobiles.

WAYS AND MEANS COMMITTEE WORKING ON LESS STRINGENT AUTO TAX.

Latest Information.

PROPOSE TO MAKE LEVY ON HORSE-POWER BASIS.

Rates Nearly Correspond to Present Schedule in California; Cost Price Plan Dropped.

[EXCLUSIVE DISPATCH.]

WASHINGTON, Aug. 8.—The Ways and Means Committee at its meeting today turned a flip-flop in regard to the form of the automobile tax, due to a strenuous criticism of its proposed plan to tax automobiles annually a certain amount based on original cost, regardless of whether or not the machine was bought second-hand and how old it might be. The complaints against this plan came so thick and fast that the committee took heed and today entirely rewrote the automobile schedule, placing the tax on horse power instead of original cost.

The new excise tax is framed after the registration taxes now in force in many of the States. It provides the following schedule of annual taxes: On twenty-three horse power and under, $10; on twenty-four to thirty horse power, $20; on thirty to forty horse power, $30, and above forty horse power, $60.

The new tax will not raise as large an amount of money as that initially proposed. That much is conceded, though it is not known or estimated how much it would raise. There is a marked similarity between the new plan and that in force, perhaps a majority of the committee. Members of the committee call attention to the fact that the tax would amount to about the same as the tax in California, for instance, which is 40 cents per horse power. The owner of an automobile of twenty-three horse power under the Federal law would pay $10 per annum and under the California law $9.20 per annum.

LEVIES VARY.

Rates of taxes levied in various States brought up for comparison:

Washington State, up to twenty-three horse power, $3; from twenty-four to forty-nine horse power, $5; from fifty horse power up, $7.50.

Kentucky—Up to twenty-five horse power, $6; from twenty-five to fifty horse power, $11; fifty-one and over, $20.

Colorado—Up to twenty horse power, $2.50; from twenty-five to forty-nine horse power, $5; over fifty horse power, $10.

Idaho—Up to thirty horse power, $15; from thirty to forty horse power, $20; from forty to fifty horse power, $25; over fifty horse power, $40.

Ohio—Straight tax of $5 annually on automobiles and $3 on electrics.

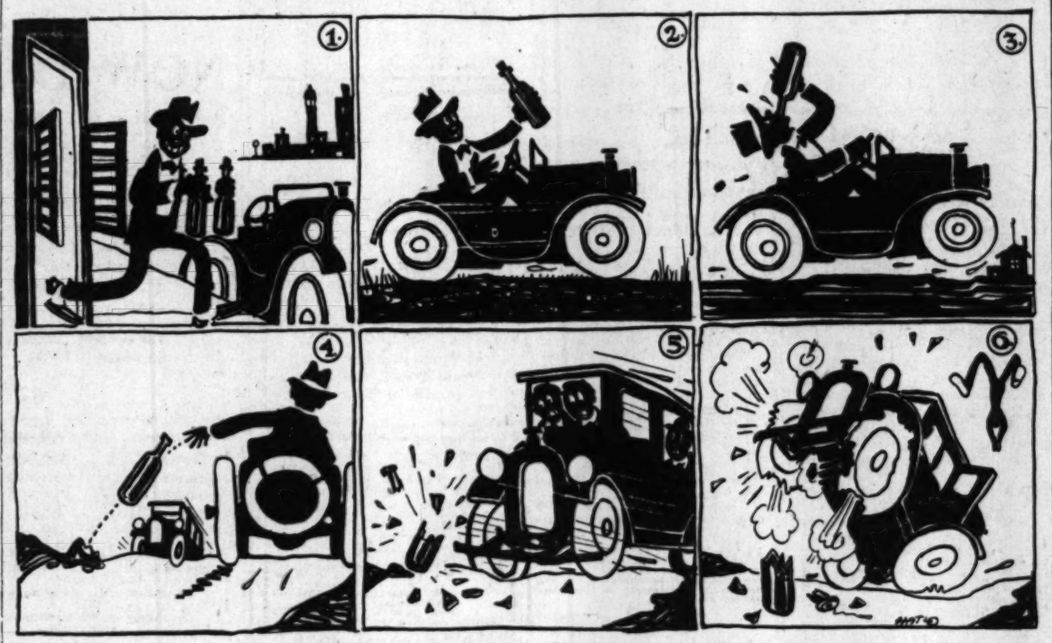
Indiana—Up to twenty-five horse power, $5; between twenty-five and forty horse power, $8; between forty and fifty horse power, $15; above fifty horse power, $20.

An example of how automobilists will be hit with the taxes is afforded by a study of the California situation as follows: (1) A personal property tax, which makes automobiles subject of taxation for State,

(Continued on Eighth Page.)

Motor Cars, Trucks and Tractors Hastening to Assist Uncle Sam.

A Story without Words. . . . . By HATLO.



THE GLASS THROWER IS A FIRST COUSIN OF THE KAISER.

His destructive activities are directly opposed to the principles of war-time conservation and frequently cause accident and injury. The money spent to repair and replace glass-wrecked tires in Los Angeles during the last six months would have papered the City Hall with Thrift Stamps. When you see a person wilfully throwing glass upon the road endeavor to identify him and bring the matter to the attention of the proper authorities. When you come across a smear of glass be a good sport and clean it up yourself or notify the nearest street sweeper. The Automobile Club of Southern California is willing to send a car a reasonable distance to remove glass from the road. The motorist will not be freed of the omnipresent glass bugaboo until strict punishment is meted out to all offenders and perfect co-operation secured in keeping the highways free from the dangerous substance.

THREE SNAPPY GAMES TODAY.

The second round of play in the War Service League will take place this afternoon with three promising engagements on the cards. Many former eastern and Coast League players are appearing with the six clubs of the organization.

Today's schedule reads as follows: Naval Reserve vs. Southwestern Shipyards at Washington Park; L. A. Shipbuilding vs. Pasadena at Pasadena, and Standard Murphys vs. Submarine Base at La Habra.

SHORTSTOP ANDREWS SUITS RED KILLEFER.

Red Killefer thinks pretty well of his new shortstop, Andrews. The young 'un made his first Los Angeles appearance yesterday. He handles himself well at the short station and has a sharp whip. Killefer is sure that later on in the season Andrews will hold his own with the best of them in the War Service League.

Inauguration.

SOUTHWESTERNS TROUNCE THE MIDDIES IN OPENER.

THE Southern California War Service Baseball League opened its long Los Angeles season at Washington Park yesterday afternoon under promising auspices. Red Killefer's Southwesterns trounced the Naval Reserves, 4 to 3. Frank Chance, the Peerless Leader, tossed the first ball over the plate amid vociferous applause. For the remainder of the afternoon Frank was the guest of I. H. Sample, president of the league.

Killefer sent his one best bet, Master Valencia, to the mound. The kid pitched a good game, allowing but four hits. He was invincible up to the sixth inning, but after that let up for a spell. When the Reserves threatened, however, in the eighth, he tightened up and called a halt.

Fitzpatrick heaved a fair game for the Middies, but was rather wild and unsteady. He was touched up pretty lively in the first three cantos, but after that twirled a swell article of ball, allowing but one hit.

The Southwesterns got on batting terms with Fitz in the opening session as follows: Andrews went out, Doran to Burns. Pepe singled in field. Killefer darted a beauty to center for a single. Pepe went to third and Red to second when Samis dropped the ball as he attempted to throw it. Crawford grounded out to Burns, Pepe scoring. Rube Ellis, just to show the fans that ranch life could not wither or stale him, bundled a sizzling two-bagger down the first-base line, scoring Killefer. Boles popped to Kelly. Two runs, three hits and one error.

IN THE SECOND.

In the second inning Kiel went out, Doran to Burns. Penner walked and took second on Valencia's single to left. Andrews whiffed. Pepe was safe at first on Kelly's error, Penner scoring. Killefer was out, Doran to Burns. One run, one hit and one error.

As Sam Crawford ambled to the plate at the beginning of the third inning some of his admirers shouted: "Just one of those old-timers, Sam, when Cobb was on first base." Samuel spat upon his hands, poised his war club far back and jabbed the first one over for a mighty swat to right-center. Samis scooted after it, but the ball volplaned over his head

(Continued on Eighth Page.)

BABE RUTH TO APPEAR HERE.

It looks very much as if Ruth in his line-up about Red Killefer will have Babe September 10. When Babe isn't pitching he will probably cover center for the Southwestern club.

Red predicts that Ruth will drop one into right-field bleachers before the season is very old. In fact the Southwestern captain declares he would not be surprised to see Babe sail one over the fence.

CHANCE SANGUINE FOR NEW LEAGUE.

Frank Chance is sanguine that the War Service League will be the big thing in baseball this fall. As there will be no organized baseball until the war is over, Chance is of the opinion that the fans will take to the week-end games, especially after September 1, when many of the big league players come to the Coast and seek work in the shipyards here.

Helping Us Win.

TRUCK FLEETS APPEAR IN MANY PARTS OF COUNTRY.

Ford Would Build Tractors in Mexico; Other Last-Minute Developments.

[EXCLUSIVE DISPATCH.]

DETROIT, (Mich.) Aug. 10.—H. P. Gould, chairman of the Truck Owners' Conference, was in Detroit this week completing arrangements for the big meeting to be held here on September 21 and 22. At the first meeting held in Chicago in the spring it was agreed to come to Detroit, where more owners would be apt to be attracted owing to the immensity of the industry in Michigan.

"The conference will be of importance to both owners and makers," said a member of the local committee. "All of the owners here whom I have interviewed are locally interested, as there will be an exchange of ideas and methods that will be beneficial to all."

HELPING RAILROADS.

Return loads bureaus were just getting under way at the time of the Chicago meeting, but now they have been in operation long enough for the conference to discuss as a means of service to manufacturers and merchants and of profit to the operators of the truck fleets which are springing up in Detroit and all over the country.

By September 1 the Hup Motor Car Company will have in dealers' hands throughout America the Hupmobile industrial wagon, as it will be called. This will be a standardized design and mounted on the Hupmobile chassis. The body will be convertible into various types of body.

Henry Ford has submitted to President Carranza a plan to manufacture tractors in Mexico, according to announcements made by Mexican newspapers. The plan is to educate Mexican mechanics in the tractor plant here and have them return to their native land to operate a large factory to be established there. The principal object of the Mexican factory will be the manufacture of tractors which will be sold to farmers practically at cost and also on terms which will allow them to be paid for from the increased crops made possible by the use of the modern machinery.

At present those wishing to buy tractors are met by the necessity of paying heavy freight, important other charges, commissions, etc. All this will be obviated by the factory in Mexico, and the tractors and other machinery will be sold for much less than now is possible. Mr. Ford declares that his sole purpose is to benefit Mexico, and that every cent of profit that may be made in this enterprise will remain in that country. Stringent provisions will be made in this direction in the contracts that will be drawn up, while after his death his descendants will be required to follow the same policy.

It is the intention of Mr. Ford to invest several millions in this enterprise—whatever sum may be necessary to put it upon a successful footing from its inception. No idea has been given as to the probable location of the manufactory.

It has been patent since early in the present year that the era of low prices in the automobile industry has passed for a time—at least until peace returns. But the scope and number of price increases that have been quietly put into effect by practically all of the big companies this year, especially during the past sixty days, are far greater than generally appreciated save by actual buyers.

Only three important companies have failed to promulgate radically new price schedules this year. They are Buick, Hudson and Stutz. Buick alone of the big producers has remained firm through the stress of the wartime readjustment.

The advances have been notable. Chevrolet, launched at $490, to reach the field just above the Ford, is now $345 away from its original price base—all but $60 of which has been added since January, 1917. Dodge, unconsciously regarded as a fixture in the $750-$800 class, has moved up practically into the $1000 class. Maxwell, too, has been jolted out of the low $600 class into the $800 field. Studebaker has gone from $940 to $1125. The Overland since January, 1917, has gone in five gradual steps from $645 to $895.

On the high-priced machines the increases stand out even more prominently. The sum total, for instance, of the Packard's five advances since the first of the last year is almost $1500, with a twin-six now costing $4200, as compared with $2885 twenty months ago. Cadillac, which occupied the $2500 field so completely, has been forced up on three different occasions, stopping at $3200. Pierce-Arrow, stationary all year notwithstanding a greatly restricted output, has just yielded to the inevitable with an $1100 increase from $5400 to $6500.

Other significant indications of the fundamental price trend lie in the four advances by the conservative Franklin management in their "aircooled" product from $1550 last April to $2450 this June; in the Chandler $400 increase, in Hudson's $350 and in the various other increases by representative concerns.

GOLF SWEEPSTAKES.

J. G. Stick won the War Savings Stamp sweepstakes at the San Gabriel Country Club yesterday afternoon. His score was 83, 16, 67.

Advice from a Veteran.

KEEP WATCHFUL EYE ON WHEELS OF YOUR CAR; VARIOUS TYPES NEED FREQUENT ATTENTION.

BY BARNEY OLDFIELD.

THE wheels upon which the modern motor car rides, may seem like prosaic and simple part of the vehicle, yet strangely enough the wheel industry has had a small sized romance of its own.

In the early days of the industry the motor car manufacturers followed bicycle practice and used the wire wheels that had been handed down to them by the bicycle makers. This served well enough while the automobile was a small light contraption, but as it began to grow into a full-sized vehicle, the wire wheels of bicycle design were found to be totally unable to meet the demands made upon them.

Then the wheel makers turned to the wagon manufacturers and began making wheels of hickory, which are still predominant in the American field.

WITH US AGAIN.

However, a few years later the wire wheel manufacturers engineered a "come-back," offering a wheel that was correctly designed to meet the demands of automobile service. Today the scientific wire wheel has carved out a definite place for itself and is becoming increasingly popular every year. Finally we must not overlook the steel wheel, which is a development of the past few years. This type is made in disc form, or like the wooden wheel, but the material is steel; these wheels are extensively used in truck practice and even on passenger cars, particularly in Europe.

We will consider first the wooden wheel, against which little complaint can be made when it embodies the proper sort of wood, namely second growth hickory. This wood has the greatest strength and resistance to shock. Indeed the principal argument against the best grade of American hickory wheels is simply that the supply of this wood is so limited that before long we shall be compelled to seek another material for wheel construction. Hickory has plenty of the resiliency that enables it to absorb the shock incident to road travel and the vibrations always present in the motor car. As a matter of fact recent government estimates put the amount of standing hickory in this country at 19,000,000,000 board feet, which would supply wooden wheels for all our motor cars for many years to come. But, in addition, modern reforesting methods insure that this supply will be maintained at its present stage so that we may dismiss this argument against hickory wheels. Further, it has been found possible to use as wheel material for certain classes of work, motor trucks of some classes, other hard woods, such as white ash, hard maple, northern birch, white oak, rock elm, making the supply practically inexhaustable.

CURING A SQUEAK.

There are few troubles peculiar to wooden wheels with which the car owner has to cope. Sometimes the spokes may become loose, so that an annoying squeaking is set up. This is easily cured by driving wedges of wood or iron at the base of the loose spoke at the hub. The hub bolts, which pass through the wheel and retain the hub plate in position and in the rear wheels hold the brake drum also, need a little attention. They must not be allowed to get loose, as this will destroy the alignment of the wheel.

Next in popularity to the wooden wheel, is that of wire. Adherents of the wire wheel claim that it has wheel, that it is a better conductor of heat and so helps to reduce the temperature that develops in the tire when the car is in operation, and that the wire wheel of present-day design has greater strength than wood. There is no trouble with the wire wheel from squeaking. A further claim is that the wire wheel holds its shape better than the wooden one, the latter tending to become slightly ovoid in the course of long service.

There are certain definite attentions that must be bestowed upon the wire wheel if it is to be kept up to efficient service. The owner of a car with wire wheels ought to give these parts a careful inspection once a month, anyway, to see that none of the spokes have loosened. The enamel must not be permitted to crack off around the nipples, as this permits rusting to start and eventually the spoke will pull out and a ragged hole will develop. One of the commonest troubles with wire wheels is their propensity for collecting mud and dirt in the spaces between spokes. A wire wheel clogged with mud is not an inspiring sight, but fortunately there are a number of special brushes, wire and bristle, which enable the owner to clean the wheel without difficulty.

There are several methods of attaching wire wheels. One of these uses a serrated drive and it is important to keep these serrations clean. If one of them becomes broken, it will be difficult to mount the wheel properly. The surface of the serrations should be kept free from rust or dirt of any kind, kerosene or oil serving to do this.

The method of covering the outside of wire wheels with discs of steel or aluminum, is one of the latest developments. This serves to keep out mud or dirt and is considered a swagger touch, anyway.

MANUFACTURERS ADVISED TO ADOPT A STRICT WAR BASIS.

[BY A. P. NIGHT WIRE.]

WASHINGTON, Aug. 10.—Manufacturers of passenger automobiles were advised by the War Industries Board yesterday to convert their plants to 100 per cent. war work as rapidly as possible and to place them on that basis not later than January 1, 1919, in a letter addressed to the National Automobile Chamber of Commerce. In no other way, the letter stated, could they be assured of the continuance of their industry or the preservation of their organizations. The letter was in response to a proposal made by Hugh Chalmers, on the part of the manufacturers, voluntarily to curtail the passenger-car industry 50 per cent.

DEER and Dove Season

will open in this district September First.

Other districts in the State are now open.

We have the Newton Winchester and Remington rifles and ammunition for all sizes.

Rifles and shotguns for rent.

Hunting and Fishing Licenses supplied.

Tufts-Lyon Arms Co.

"GOOD SHOOTING GOODS"

428 South Spring St.

Peerless

TWO POWER RANGE

Eight



Available to give delivery in two models.

SMITH BROTHERS

DISTRIBUTORS

1616-24 S. Figueroa St.

Sure- Speedy- Economical- Transportation

All sentiment is laid aside when a delivery motor vehicle is purchased, ultimate cost and the minimum interruption of service are the prime requisites of the buyers.

In either case the REO 3-4 ton "SPEED WAGON" fills all requirements, it is sure, speedy and economical. It is the most economical fast delivery vehicle a business man can buy.

They are continuing to make enviable records for business houses, also as passenger carrying stages and have been widely adopted by many school boards for transporting students to and from school.

All vital parts are fifty per cent. oversize and afford maximum accessibility.

You will have to pay more later if able to get your order filled at all within a reasonable time. We advise purchasing motor vehicles now if you wish to insure yourself safe, dependable, economical transportation under your own control. You will be sure to need it.

MOTOR TRANSPORTATION

San Francisco, Sacramento, Oakland, Stockton, San Jose — Los Angeles, San Diego, Bakersfield, Fresno

Earle C. Anthony, Inc.

Investigate Anthony Service

1000 South Hope Street.

Increased Use of Automobile Frees Passenger Trains for Service of the Government

Improvement.

CUTTING IS THE POLICY.

Railroad Passenger Service Being Reduced.

Auto Travel Helps Bring About Change.

Companies Get Upper Hand of Congestion.

Railroads throughout the United States have been enabled to reduce their passenger service largely because of the increased use of automobiles for summer travel, for commuting, and for business trips, according to Lynn C. Buxton, distributor for the Liberty and Stearns-Knight cars.

In order to relieve freight congestion, said Mr. Buxton, the railroads under government control are throwing aside all competitive barriers and are reducing superfluous passenger service. Automobile owners are proving of great assistance to the nation by co-operating with the railroads in using motor cars for travel and transportation wherever possible.

Some years ago the automobile as a means for travel and transportation was almost negligible. Today, with the present state of automobile efficiency, splendid roads, and the great durability of tires, the motor car has become a vital force in the nation's life, because of this fact and co-operation of car owners, the railroads are better able to carry on their work.

For some time the freight car congestion has been a great handicap to the industrial and economic life of this country. But now the railroads are bending every effort for the relief of that condition.

CLASSY TENNIS COURTS.

An unusual interest is being manifested in tennis at the big athletic field of the Goodyear Tire and Rubber Company, Akron, O. The company maintains a series of very fine tennis courts, constantly kept in the pink of condition. So pronounced is this revival in tennis that a big tournament has just been inaugurated, to continue for a week. The games start immediately after office hours and continue until dark.



The modern method of playing gypsy.

Here we have the Hudson car with complete camping equipment that recently rolled into Los Angeles after a 3653-mile jaunt from Lafayette, Ind.

TIRE CONCERN GIVES OUT GOOD REPORT.

DIVIDENDS ARE DECLARED ON PREFERRED AND COMMON STOCK.

Announcement has just been made by M. D. Bixby, branch manager of the B. F. Goodrich Rubber Company, that their net profits for the first six months of 1918 were $7,150,000.

"This is the net profit after maintenance charges, depreciation and doubtful accounts have been deducted and also all excess profits and income taxes provided for," said Mr. Bixby.

"At a recent quarterly meeting of the directors, a 1¾ per cent. dividend was declared on preferred stock, $1.75 per share, payable on October 1, and to holders of record preferred stock at the close of business, September 20.

"On common stock 1 per cent. dividend was declared, $1 per share, payable on November 15, to holders of record stock at the close of business, November 5.

"The profits for the whole year of 1917, according to officials of our company in Akron, amounted to $10,544,677. The profits for the first half of this year, it was pointed out almost equaled the profits of the whole of last year.

"The increase of profit, it was said, was not entirely due to the increase of war business done by the company, but rather to the great increase in the whole volume of business."

RAIN HITS 'EM BUT ONCE ON CROSS-COUNTRY TRIP.

TO TRAVEL 3653 miles across country and to encounter only one rainstorm in that entire distance is a rather novel performance, as the average cross-country tourist will be willing to testify. Such was the fortunate experience, however, of Carl R. Rhyan of Lafayette, Ind., who, with his wife and two daughters, recently arrived in Los Angeles after a leisurely tour over the Lincoln highway and south to Los Angeles over the coast road.

"We had 1200 pounds of passenger weight and luggage in the Hudson and 1200 more on a trailer, and naturally I wasn't anxious to run into any more mud than was necessary," Rhyan told J. H. Kindel, Hudson sales manager for Harold L. Arnold upon arriving last week. "We took things easy, traveling from 100 to 175 miles a day, but the first rain we encountered was a cloudburst in Nevada that mussed up the desert roads pretty badly.

"Our camping outfit was so complete that we were perfectly comfortable camping out anywhere, and I found an opportunity to do quite a little fishing and hunting on the way across. There are a number of places on the road, however, that call for a good deal of power in the car that has to carry such a load as the Super-Six did. The final grade to the Truckee summit was marked as 30 per cent. in our blue book, but the Hudson went over it, luggage, trailer and all.

"On the entire trip the Hudson averaged thirteen miles per gallon of gasoline, which I considered very good in view of the load carried, and it required just three gallons of oil for the 3653 miles."

GASOLINE SUPPLY NOT ENDANGERED.

CONSERVATION IS URGED BY FUEL ADMINISTRATION AS PRECAUTION.

Authorities have estimated the daily production of gasoline of the United States means about two gallons for the use of each auto owner per day, and as the average mileage of motor cars, including trucks, is about sixteen miles to the gallon, it is readily seen that the present supply is not in danger at the present rate of consumption.

"These figures are based upon the fact," says W. A. Chapman of the Leach Motor Car Company, distributors for Dorts, Premiers, Mitchells and Kings, "that the average motor car covers about 10,000 miles per year, and with thirty-two miles a day on the amount of gasoline now produced, per car, this means about 10,000 miles a year.

"At a recent meeting of the National Automobile Chamber of Commerce attended by Mark L. Requa, United States Oil Director, and W. Champlin Robinson, director of oil conservation of the Fuel Administration, it was stated that the gasoline situation is not accute at the present time, the most serious problem being that of transportation. The movement of war supplies receives first consideration, and these are being transported in greater quantities now than ever before.

"These gentlemen stated that for the next three or four months conservation of gasoline by users is urged because through the summer months during the long days and more pleasant weather gasoline consumption reaches its highest point."

"As one means of conservation the Leach Motor Car Company is regulating its demonstrating cars, cutting out all lost motion in useless trips."

OAKLAND MOTORIST HAS GOOD RECORD.

A total of 1744 miles without even a puncture was the touring record hung up this summer by A. L. Warmington of the Chevrolet Motor Company of California.

Mr. Warmington has been going from his residence in Oakland to his summer home in Santa Cruz for week-end visits. The distance each way is approximately 109 miles, and four hours has been the average running time. For eight successive weeks Warmington piloted his Chevrolet touring car over the round trip route, and wound up the season with a record for not stopping a single minute because of any form of "grief." The Chevrolet gave him an average of better than sixteen miles to the gallon of gasoline for the entire 1744 miles.

IN SERVICE SEVEN YEARS; STILL GOING.

After seven years of continuous service, J. M. Kitter, pastor of St. Martin's Church of Valley City, O., says he is so sure of the motor in his car that he wants to wager any sum that it will equal any motor built today in a nonstop contest.

"It has never failed me once in seven years of hard running," says Rev. Kitter. "It is known throughout the section as 'Old Reliable.'" The car is an Overland model 46. It was bought before speedometers were a part of the regular equipment and for this reason it is impossible for the owner to give an accurate total of the mileage covered."

SOGGING FRAMES ARE MUCH TOO COMMON.

It is common to find car frames that sag in the middle, after a considerable period of service. Sometimes this condition produces difficulty in clutch shifting and other mechanical operations because the various parts have been twisted a little out of alignment. The proper way to cure a sagging frame is to fit a truss rod, with a turnbuckle, under the sagging portion of the frame. If the car owner cannot carry out the repair himself, any machine shop or garage can do the work.

MAGNETO CONCERN APPOINTS LEADER.

Frank L. Wurl, who has been intimately connected with many new developments in automotive ignition, starting and lighting, has been promoted to the position of sales engineer of the Remy Electric Company, located at Detroit.

Mr. Wurl came to the Remy company a few years ago as electrical engineer, but his marked ability soon placed him at the head of the research laboratories, where he has directed many moves in the constant improving of Remy equipment.

SUMMER BUSINESS HOLDING UP WELL.

ORIGINAD EXPECTATIONS ARE BEATEN, SAYS SERVICE STATION HEAD.

"Our summer tire business is considerable ahead of our original expectations," reports W. R. Cain, manager of the local Norwalk tire service station. "By ordering several months ahead the eastern factory is able to keep us supplied in all sizes and although freight shipments are in transit several weeks longer than the normal period of time we are able to keep our stocks complete.

"According to reports from the factory we will not experience a shortage in shipments as the factory is well stocked with crude rubber and fabric and expects to fill all our orders for several months to come.

"No definite word has as yet been received as to when the first shipment of cord tires will leave the factory, but we have been assured by Norwalk officials that the Lichtenberger-Ferguson Company will be favored by receiving the first supply of cords to come from the finishing-room.

WHEEL SQUEAKING AND ITS REMEDY.

Squeaks eminating from the wheels are often caused by uneven tightening of the lugs. In this event loosen all the lugs and then tighten them up again gradually. Tighten up one a little and then do the same for the one directly opposite; go all around the wheel drawing the lugs down a little at a time. It will be found that this treatment will cure any case of squeaks resulting from this cause.

DURANT'S MENAGERIE.

Cliff Durant's menagerie now consists of three young deer, one rabbit, a goat and eight Chinese pheasants. The Chevrolet sales manager is on the lookout for a bear, and has been promised one by Bill Elliott of Sacramento.

Up in the Air.

MOUNTAIN TRIP LITTLE KNOWN.

Few Familiar with Summit of Johnson's Grade.

Prepare Well When Tackling Rim of World Drive.

Take Proper Precautions and Avoid Accidents.

Of the hundreds of motorists taking the "Rim of the World" drive at present, and invading the Bear Valley, but few visit Bluff Lake and the summit of Johnson's Grade, points of great interest that are easily accessible.

The road to the summit of Johnson's Grade leads around Baldwin Lake past the old Doble mine, to a point where a wonderful view of the sphinx-like Mohave Desert may be had. The Bluff Lake trip, which takes one but several miles from the main camp section of the valley, ends up at an abandoned mountain resort atop a neighboring peak. A young man who is educating himself for the pulpit has been "batching" it here for four years, and his experiences in winter rival the pages of Bret Harte.

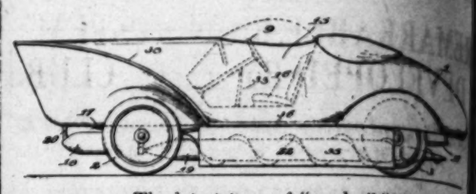
People should realize that they are embarking on something a little stiffer than an afternoon's jaunt on the boulevard when tackling the Rim, and see that their cars are in good shape. An adequate warning signal is imperative for the hundreds of short curves and grades that are encountered on the trip. While placing warning signs and direction placards in the valley last week, a sign-posting crew of the Automobile Club of Southern California came across numbers of drivers who were stalled miles from any mechanical assistance with minor troubles that anyone who drives should be able to remedy immediately.

All who make this trip are urged to remember the other fellow and remove the rocks from the road before leaving a spot where it has been necessary to "block" the car.

LOCAL AUTOMOBILE MAN TAKES TRIP.

J. B. Fahy, manager of Fahy-Atterbury, Ford dealers, has just returned from the East, where he visited the different Ford plants and looked over the general wartime situation.

"Everything in the East is war," says Mr. Fahy. "Nothing else counts. The Ford plants look like a government workshop instead of an automobile factory. The factories in the East are preparing for a seven-year war, although most people expect it to be over in a year."



The latest type of "go-devil."

This wondrous craft, devised by P. B. Kennedy of Santa Monica, is capable of traveling at a good rate of speed on both land and sea. When on the water it is propelled by revolving pontoons. In a recent test in the Venice canal a 9-foot model of the creation made forty-five miles per hour.

TORRANCE-REDONDO ROAD NOW OPEN TO MACHINES.

[SPECIAL CORRESPONDENCE.]

REDONDO BEACH, Aug. 9.—The Torrance-Redondo boulevard is completed and a first-class road for travel by automobiles, horses, etc., is now open between these two cities. This not only makes a first-class boulevard between these cities, but shortens the distance by several miles. The distance is now slightly more than [illegible] miles and automobilists report making the distance in about [illegible] minutes. The road was completed as far as the city limits of Torrance about six months ago, but there was still a sandy stretch of ground for about three-quarters of a mile to the business center of Torrance. The matter was taken up with the County Supervisors and the county undertook to complete the road.

LOSS OF POWER AND ITS CAUSE.

In cases where there is a noticeable loss of power when the lights are turned on, it will usually be found that this condition is caused by corroded battery terminals or loose connections. The trouble may be cured by making sure that all terminals are tight and removing any corrosion with emery cloth and then applying a little hard grease to the parts.

RUST OFTEN FORMS ON STEERING OUTFIT.

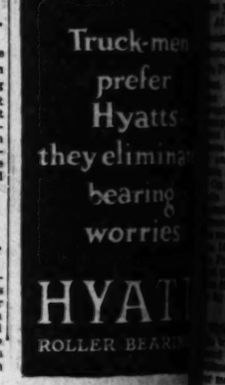
In mechanisms which have the steering control levers running down through the center of the steering column, it frequently happens that rust forms and this makes difficult the operation of steering. The remedy is easily applied and consists in taking out the rod and its surrounding tube member, cleaning off the rust, oiling the parts thoroughly and assembling them.

CLEAN DIRT FROM FAN BELT PULLEYS.

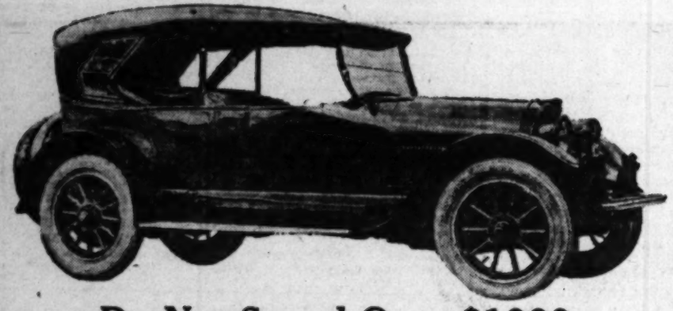
In fan assemblies that have V-shaped pulleys for the belt, it is well to examine this location for accumulations of dirt, and any such deposits should be carefully cleaned out. Further, it is good practice to give the belt a brushing with a stiff brush and then wipe it off with a cloth dipped in neatsfoot oil.

Barney Oldfield: Please tell me something a device for using kerosene instead of gasoline. Also kindly tell me where I can get it and what it is in place of an inner tube. I have heard that are they any good?

There are dozens of devices for the use of kerosene. What make of car have you? The Roseblay Company of Los Angeles has a device which has been running a taxi cab for years. I would suggest you write to



RE-NEW-ED CADILLAC 8's



Do Not Spend Over $1000

For a Motor Car without investigating a RE-NEW-ED CADILLAC

No new car for anywhere's near the price of a *RE-NEW-ED CADILLAC* will give you the same service and satisfaction for year after year.

They Represent the Best Values Obtainable in a Motor Car

Models—1918—17—16—15—Models

Touring Cars—Roadsters—Coupe—Brougham—Sedan

RE-NEW-ED—with Don Lee means all the word implies.
IN APPEARANCE—only an expert can tell them from new.
MECHANICALLY—an expert will tell you they are as good as new.
EACH CAR—is Rebuilt and is backed by the Don Lee guarantee.

Our Stock Also Includes a Variety of Other Makes

AMONG THEM

1918 Buick Coupe	$1550		
18 Nash 6, 5-Pass	$1200	18 Crow Elk 4, 5-P.	$850
18 Oldsmobile 7-P	1200	15 Oakland 6, 7-Pass.	675
17 Hupmobile Rds	1050	16 Auburn 6, 7-Pass.	650
14 Packard 48, 7-P.	1000	16 Velie 6, 7-Pass	600
14 Simplex 38, 7-P	950	14 Cadillac 4, 4-Pass	450
14 Locomobile 38, 4-P.	850	15 Auburn 4, 5-Pass.	400

Satisfaction Guaranteed Every Customer

DON LEE

RE-NEW-ED Car Dept., 1218-20 S. Main St.

The Reason Why Moreland Trucks Give Paramount Satisfaction

Every Part of the Moreland Truck is Thoroughly Inspected and Tested

The quality of material and workmanship of every part of the Moreland truck is given a thorough inspection at least six times.

Beginning with the raw materials, these are given the first inspection, then placed in stock.

Castings and gears are sent to the machine shop where they are inspected after each operation as to quality and workmanship before being deposited in the finished parts stock room.

As they are needed, these parts are removed to the Parts Assembly Department, where unit assemblies are made and each unit is inspected by the floor inspector.

In the Chassis Assembly Department, the units are placed in their respective chassis positions and there are again inspected.

Before the car is turned over to the test department, it is given a thorough floor inspection.

In the test department a checking card system is kept of all units and which includes every part of the car. Final Inspector gives each a road test before sending it to the paint department.

When released from the paint department, a final inspection is administered by the Chief Inspector as to paint and running order of the car.

Thus, it may be seen that the Moreland truck must be a perfected mechanism before it is released to an owner. Let us demonstrate this power truck to you now.

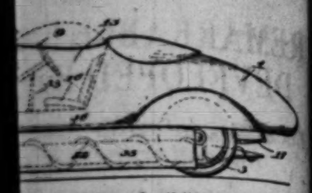
MORELAND MOTOR TRUCK CO.

General Offices, Sales Department and Factory

1701-31 North Main Street **Los Angeles, California**

MORELAND

Government.



type of "go-devil."

P. B. Kennedy of Santa Monica, is capable of speed on both land and sea. When r revolving pontoons. In a recent test on odel of the creation made forty-five miles

EDONDO ROAD PEN TO MACHINES.

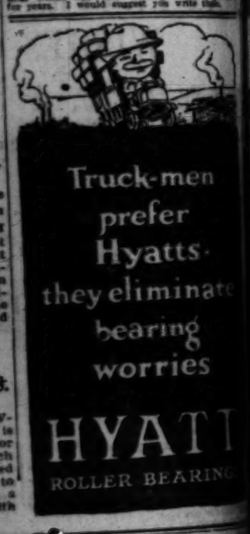
CORRESPONDENCE.]

9.—The Torrance-Redondo boulevard st-class road for travel by automobile hese two cities. This not only makes a these cities, but shortens the distance ance is now slightly more than three, ort making the distance in about twelve pleted as far as the city limits of Tor- but there was still a sandy stretch of rters of a mile to the business section s taken up with the County Supervisors complete the road.

Barney Oldfield: Please tell me something about a device for using kerosene instead of gasoline. Also kindly tell me where I can get a filler to use in place of an inner tube. I keep of such but are they any good?

C. M., Parkerburg, Pa.

There are dozens of devices for the use of kerosene. What make of car have you? The Keystone Company of Chicago sells a filler which has been making a fine reputation for years. I would suggest you write them.



nd Trucks faction

Truck is Tested

of the More-
es.
first inspec-
they are in-
nship before
rts Assembly
nit is inspect-
d in their re-
it is given a
all units and
gives each a
ection is ad-
ning order of
a perfected
monstrate this

UCK CO.

Los Angeles, California

Auto Club Places Over Fifty Thousand Road Markers.

Complete.

REMARKABLE SIGN SYSTEM DEVELOPED BY AUTO CLUB.

Local Organization Maintains over 50,000 Road Markers; Erecting More.

Few residents of the Southland realize that the Automobile Club of Southern California has developed the largest and best organized sign system of any similar organization in the world. At present the Auto Club's signposts number over 50,000, and new placards are being placed at the rate of about 600 per month. If put end to end the posts belonging to the sign-posting system of the organization would reach 114 miles, forming a solid white ribbon from Los Angeles county to Bakersfield.

Four specially-equipped trucks and nine men are on the go all the time keeping the Auto Club's sign posts in shape and placing new guide and warning plates. An average of twenty-five gallons of paint is used each month to keep the signs in good shape and looking fine.

CHART EAST.

The Automobile Club has already marked the National Old Trails route from Los Angeles to Needles, but a survey of this route taken several months ago, showed that some 900 of the club's directional markers needed to be replaced. A truck was dispatched last Tuesday to take care of this work, it being the first crew to proceed from Needles to Parker and Blythe, reconstructing the club's sign system on this cut-off, and then entering the Imperial Valley via the Palo Verde Valley to reset a number of posts that have settled in the silt of Imperial.

Another crew is occupied at present with the coast and inland routes to San Diego, on which roads a number of new signs will be erected and old ones replaced. Part of the work in the south will consist of a complete posting system for the Silver Terrace highway from San Diego to Camp Kearny. The return trip will be made over the inland course, one task on this leg of the journey being the rerouting of the inland highway through another portion of Escondido than that entered at present.

A REAL TASK.

Perhaps the most notable achievement of the Auto Club's sign-posting department is the mapping and signing of the Lincoln highway to Kansas City, "Dusty" Rhodes, head of the sign-posting department, being engaged in this work at present. Rhodes and his assistant, Ollie Lewis of the club's touring bureau, reached Omaha yesterday. After completing their work to Kansas City, they will drop southward to the National Old Trails via the King of Trails and complete the restoration work on the N.O.T. as far as Needles.

Vanishes.

INX LEAVES DE PALMA; WISHES IT ON KAISER.

Jinx that used to follow Dario de Palma seems to have vanished. Ralph says that he has it on the Kaiser.

De Palma won every race most of any season which has been held on the coast during the past year, and has won from one to three events. Not long ago he took the twenty and thirty-mile events at the Chicago Speedway in record time with a fast field. Resta was first in the two-mile event, but of the four entries surely to satisfy the most ambitious.

De Palma won the 100-mile handicap at the Cincinnati Speedway, which made him the three century events. As it stood now, Chevrolet has the most points to his credit and De Palma, and the next time the two leaders compete over the course promises to be a thrilling event.

RACES IN CHICAGO.

Ralph Mulford won the Chicago Speedway race, but De Palma set a new record for the fastest lap made on the circuit. His time was clocked at 115.2 miles per hour. This was a little more than two miles faster than the best lap record, which was held by Resta, and is the fastest mark made on any track in this country for cars of the 300-inch class.

Although the officials claim that some 900 of the club's directional markers needed to be replaced, A truck was dispatched last Tuesday to take care of this work, it being the first crew to proceed from Needles to Parker and Needles.

"Get Out and Under."

REPAIR YOUR OWN CAR; MARS NEEDS MECHANICS.

AUTOMOBILE dealers throughout the country have adopted new standards which will rule hereafter in motor car work, thereby releasing from present positions a large number of men who can be employed in "essential work," said A. C. Bergman of Greer-Robbins, distributors of Marmobile and Chalmers cars.

"A great deal of good will come from the present programme of the government, particularly in encouraging the owner to perform small adjustments and repairs. He will not realize how easy it is to do little things when put to the task, but will save money by doing them himself.

"The owner now will learn more about his car than ever before and his services will be useful to him, for he will be able to appreciate the merits of his machine. This knowledge will also be a great aid to the driving and care of his car, and he will know that many of his past troubles were due to his own ignorance. We are advising Marmobile and Chalmers owners in the care of their cars and have observed that these efforts are bearing fruit. Many millions of dollars are annually wasted by car owners in the way of small repairs and adjustments which they should be able to attend to themselves."

LUBRICANTS KEEP CARS FROM THE SHOP.

One of the best rules for keeping a car out of the repair shop is the proper use of lubricants. The most sensitive parts of the car are the bearings, and unless they are given scrupulous care, they are the first to break down.

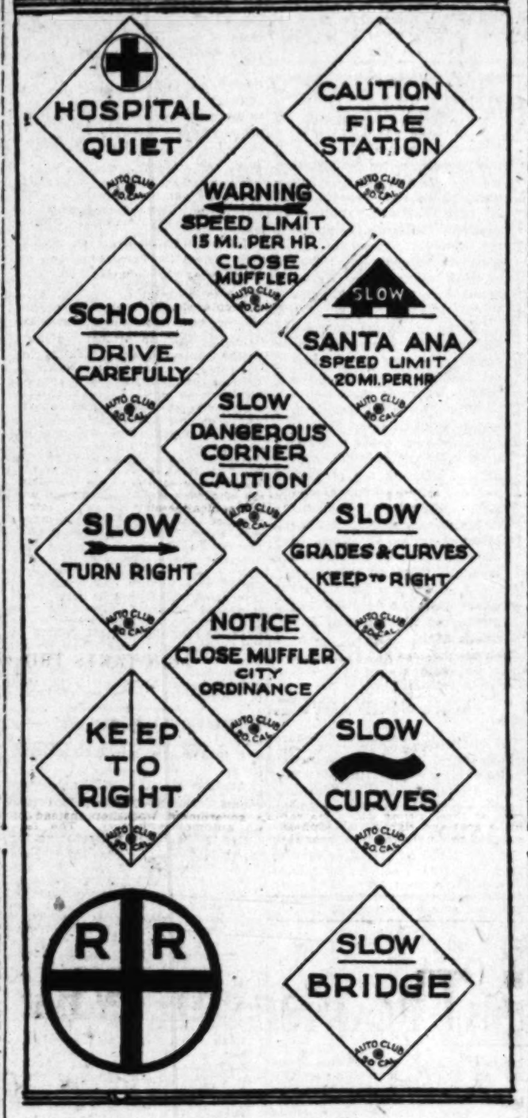
This bit of advice is given by a repair man who has seen hundreds of cars come and go at the repair shop: "Next to proper adjustment," he says, "a good lubricating system and the right kind of lubricating grease for each bearing are necessary to keep a car in good running order.

"A good grease, mixed in the right proportions with selected flake graphite, forms the best lubricant for bearings. The Joseph Dixon Company puts it up already mixed, a different grade for each purpose. A good car well taken care of can be kept from the repair shop for whole seasons at a time."

COACH ACROSS CONTINENT; NAB WOMAN AUTO THIEF.

Two of the largest automobile clubs in the United States have joined hands across the continent to effect the capture of a motor thief and recover a touring car for a bereaved Southern woman. Furthermore the co-operation of these bodies has resulted in the discovery of something absolutely new in the motor car game—a band of motor-car thieves headed by a woman. The organizations concerned are the Automobile Club of Southern California, through Detective John Powell of the theft bureau, and the Chicago Motor Club. Deciding that she would like a vacation in Southern California the "queen" of the gang in question wired her husband and a few other essentials into a touring car, which she evidently held clear title, and motored to Los Angeles. Then Investigation Detective Powell discovered that the pair had been in Los Angeles for several months and then disposed of their car and helped themselves to a later model of the same make of this machine, effacing all identification from the latter and substituting for its motor and part numbers the numbers of the car sold. This task completed the pair of outlaws returned to Chicago in the stolen car, their arrest taking place shortly after exchanges of telegrams.





Do you believe in signs?

Evidently the Automobile Club of Southern California does since it keeps a number of trucks and crews busy erecting them all the time. Above are a few of the types of safety and warning signs placed by the local organization and one of the club's special signposting trucks.

"Chevrolet Dick."

HOLLINGSWORTH SMITES GLOBE TO PHOENIX MARK.

TEARING twenty-three minutes off a record that had stood for years, "Chevrolet" Dick Hollingsworth made motoring history in Arizona the other day when he drove a stock "490" Chevrolet touring car from Globe to Phoenix in five hours and seven minutes. He was checked out at the start by the clerk and several guests in the Dominion Hotel, and at the finish Ray Williams at the Adams Hotel had the honor of putting the time stamp on his "way bill."

Hollingsworth left the Dominion Hotel in Globe at 4:40 in the morning, and at 5:50 he was swinging by the famed Roosevelt Dam. At 7 o'clock sharp he pulled up at Fish Creek, where breakfast was had, the proprietor of the place sending him on his way at the stroke of 8. Just two hours and forty-seven minutes later Dick walked into the Adams Hotel lobby in Phoenix with the record safely in his possession.

Art Blodgett acted as Hollingsworth's riding companion, and was ready to assert the road between Globe and Phoenix was something besides a Milky Way. The route is 127 miles long, over four mountain ranges, and is filled with sharp, dangerous turns and grades. But in spite of this the "490" Chevrolet went over nearly the entire run on high gear, as Hollingsworth's only shift was on the Fish Creek grade, where he went into second gear for a little ways.

The new Chevrolet Hollingsworth record is considered remarkable, in view of the road conditions existing and the fact that the "490" was a regular stock touring model, which was practically a new car and had not been "tuned up" in any particular. But in spite of the great run "Chevrolet Dick" is willing to bet he can make the round trip in an even eight hours, using any "490" stock Chevrolet in the State for the purpose.

To Help Win War.

DEALER TELLS SALESMEN TO FORESTALL HOARDING.

"A paradoxical difficulty I have encountered in selling the Roamer," remarks Mr. Wrigth of the Wright Motor Car Company, "is to satisy the prospective purchasers that design is not expensive. We Americans have been content so long with conventional body lines that the motorist has come to believe that the inartistic appearance of an average automobile represents economy. Sometimes, for this reason, prospects, when they have seen the Roamer and been impressed with the beauty of its lines, are afraid they will be obliged to pay a premium for this same beauty. We are always quick to explain that design is simply a matter of headwork. This head work is evidenced in the creation of the original model and once created, it does not add a penny to the cost of the duplication.

"In other words, it is just as cheap to make something beautiful as it is something ugly; the only difference lies in the artistic sense of the original creator. For instance, the simple vase made by the Japanse potter, that you can pick up for a few pennies, will in most instances fill every requirement of line, contour and color the artist would demand, and this same principle is now being applied to the design of motor cars. A good design in motor cars was bound to happen sooner or later."

TEST FLEETS DOING WONDERFUL WORK.

MOVE MACHINERY FROM ONE HUGE PLANT TO ANOTHER.

A rigorous test of the automobile truck for long hauls is being made by the United States Tire Company, which is using its test fleet for transporting from its Detroit factory to its Indianapolis plant large quantities of machinery, removal of which has been made necessary by factory economies, according to information that has been received at the company's local branch in this city.

The factories are 310 miles apart and the fleet of three trucks has already made several trips in each direction. All the trucks are equipped with large pneumatic tires and the records that have been kept demonstrate that the company's claims that pneumatic tires make greater speed possible while saving not less than 33 1-3 per cent. in gasoline, as compared with trucks equipped with solid tires, are not exaggerated.

On one of the recent trips from Detroit to Indianapolis the trucks covered the distance in seventeen and three-quarter hours actual running time, an average of eighteen to nineteen miles an hour and the return trip was made at the rate of seventeen miles an hour.

One of the trucks is a one and one-half-ton car, which has already covered 40,000 miles. The rear tires on this truck are 32x7 in size and before they gave the slightest indication of trouble had achieved a mileage of more than 9000 miles each. Each of these rear tires carries a weight of 3327 pounds when the truck is loaded. The others are a one-ton and three and one-half ton. Full loads are carried in both directions, machinery being carried on the trip south and inner tubes on the return. There is no delay at either point as the loads are planned in advance.

HAND WORK PROVES THE BEST IN END.

WHAT IS IN AN AUTO TIRE DOES NOT SHOW ON THE SURFACE.

What is really in an automobile tires does not show on the surface. A heavy, pliable tread does not necessarily indicate the tire has great wearing qualities. "It is what is under the tread that counts the most," says J. B. Wood, exclusive distributor for Century-Plainfield tires. "That is why the makers of Century-Plainfield tires insist upon having the work done by hand. They might install machinery that would imitate the work of skilled artisans, but the results would not be the same. Every smoker knows how much better a hand-made cigar is than one made by machinery and the same thing holds true of the motor tire.

"It is the carcass of the tire that stands for the most," says Mr. Wood. "If the carcass is well and properly made and only the finest sea island cotton used, then there is reason to believe that a good tire will be the result. Of course, the rubber compound has a lot to do with it, but not in the same proportion as the fabric. In the several thousand Century Plainfield tires we have put out in Los Angeles there has not been a return made on account of the fabric, which is a record any distributer could be proud of."

Barney Oldfield: I do not think I am getting proper speed in low gear out of my car. When I start I can only get about enough speed to keep the car in motion until I shift into second gear, regardless of the amount of gas I feed her. Secondly, when running in high gear she does not respond as quickly as she should. It takes about eight seconds to pick up speed from twenty to 25 miles when I shove her the gas.

J. M. K., Philadelphia.

If engine speed increases does not alter the car speed I would say the clutch is not holding as it should—that the clutch is slipping badly. I am sure these rules cover your second question that the clutch is at fault altogether.

TIRES
BARGAINS
TIRES
STANDARD MAKES
Goods shipped to all points C. O. D. Money refunded on goods returned intact within one week.

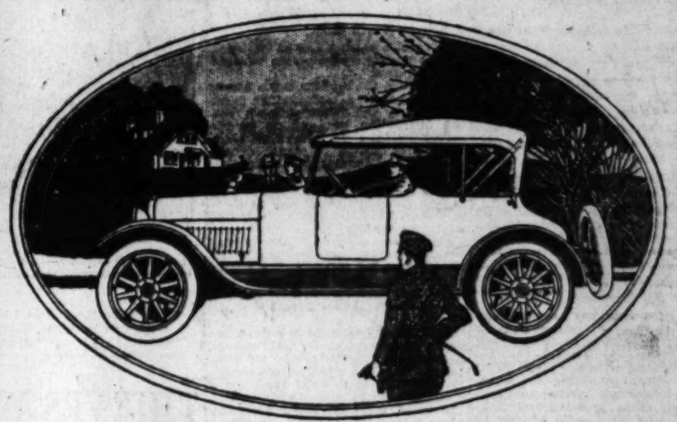
Size	Special Prices on Plain Tread		Gray Tubes
28x3	$ 8.45	W	$2.35
30x3	8.95	E	2.35
30x3½	11.60	E	2.85
31x3½	12.20	G	2.90
32x3½	12.85	U	3.00
34x3½	14.20	A	3.50
31x4	17.90	R	3.65
32x4	18.20	A	3.75
33x4	19.00	N	3.85
34x4	19.35	T	3.95
35x4	20.20	E	4.55
36x4	20.50	E	4.25
33x4½	25.30		4.75
34x4½	26.20		4.80
35x4½	27.00		4.95
36x4½	27.50		5.10
37x4½	28.35		5.35
35x5	29.90		6.00
36x5	30.25		6.60
37x5	32.25		6.20

Non-Skid Prices in Proportion

SPECIAL
Non-Skid Seconds, S. S.
33x4 ..... $19.00
34x4 ..... 19.35
Prices subject to change without notice.

AUTOMOBILE TIRE CO.
Sixth and Olive Streets.
F3737 H. A. Demarest. Bdwy. 4049
533 Van Ness avenue, San Francisco
1776 Broadway, Oakland.
Second and B streets, San Diego.
Hotel Fresno Building, Fresno.
The Oldest Automobile Tire Jobbing Concern in the United States and the Largest in the World.
Open Sundays and Evenings

CHANDLER SIX
Famous For Its Marvelous Motor



A Great Automobile At Moderate Cost

NEARLY fifty thousand Chandler owners know how powerful and responsive, how economical, how dependable and enduring the Chandler car is.

"Greatest of all light sixes" never more accurately described the Chandler than it does today. If you wished to search the whole market with minute comparisons and tests this would be your answer, too.

In the ownership of a Chandler Six you will possess a really great automobile—great from the standpoint of mechanical excellence and daily performance under all road conditions, great from the standpoint of economy in operation and maintenance. Thousands of Chandler owners tell of gasoline mileage of fifteen to seventeen miles per gallon. Seven thousand to nine thousand miles per set of tires is the usual Chandler report. Owners and dealers alike say the service upkeep of the Chandler car is much less than that of other good cars which they have owned or sold.

Beautifully designed and finished bodies are mounted on the famous Chandler chassis.

Choose Your Chandler Now

Seven-Passenger Touring Car, $2030 Four-Passenger Roadster, $2030
Four-Passenger Dispatch Car, $2110
Convertible Sedan, $2760 Convertible Coupe, $2660 Limousine, $3380
Los Angeles Prices Quoted.

Earl V. Armstrong, Inc.
932-38 South Hope Street
Main 3459 Home 60895
CHANDLER MOTOR CAR COMPANY, CLEVELAND, OHIO

It is not too late to get your Hudson Super-Six, *but*—

HUDSON SUPER SIX

please take our advice and place your order now.

If nothing else, it will probably save you the annoyance of waiting a long time for delivery when you are needing the use of your new automobile.

And it may make all the difference between having a Super-Six and not having one.

With your need for your automobile growing greater and your requirements more severe, you want a car that is going to see you through the entire war if need be.

Super-Six power and endurance make the Hudson that car.

The most grinding tests of cross-country roads, hill climbs and speedways prove it.

Better still, because of lessons learned in these tests. Hudson engineers have made the Super-Six of today a finer car than ever.

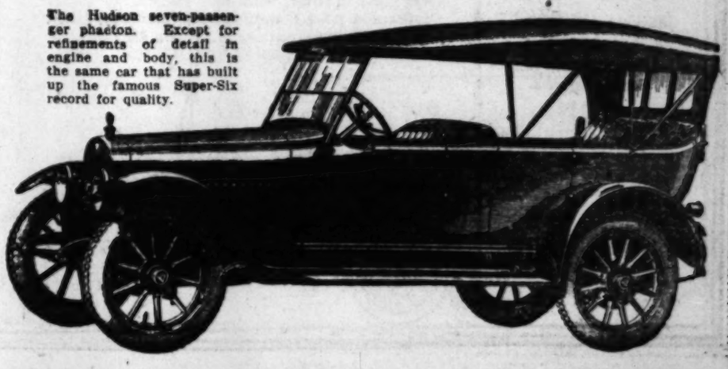
In detail after detail, they have refined the Hudson to a degree that would have seemed impossible when the first Super-Six proved its quality.

The Hudson line of bodies is complete. There are ten different models from which you can choose the type of car you want—and get Super-Six dependability, but—

Prompt action is important.

Harold L. Arnold
Seventh and Grand Ave.
180 W. Colorado St., Pasadena. 1129-31 State St., Santa Barbara

The Hudson seven-passenger phaeton. Except for refinements of detail in engine and body, this is the same car that has built up the famous Super-Six record for quality.



When the Big Scrap Ends Every Automobile Owner will be a First Class Mechanic

WAR TEACHING OWNERS OF AUTOS TO BE HANDY MEN.

BY RALPH HAMLIN,
Distributor Franklin and Scripps-Booth Cars.

HOME garage repairs to motor cars are just as essential at this time to all owners as the war garden movement has been to food production. Romance is to be found in repairing one's own car. Romance always is pleasant and satisfying. Many persons find it working in their gardens. They assumed their duties as a patriotic obligation, but this was followed by pride in development—in watching things grow, their care and cultivation—and just as much true enjoyment can be had in learning the functions of a motor car's various parts and how to repair these parts when necessary.

War gardening has taught many citizens the joy of "getting back to the soil" and war necessity will teach automobile owners the delights of being a "handy man" about the car. Spading, hoeing and weeding no longer are terrors to thousands and oiling, greasing and "taking up" lose nuts ought shortly to be an unquestioned part of the car owner's spare hour work. For the business man, it is a splendid Saturday afternoon sport.

TO HIMSELF.

The car owner can shift at least a part of an ever-increasing burden from the harassed automobile repair man to himself. If the owner can bring himself to the realization of the needless waste of labor (under war conditions) on non-essential repairs, he will have cleared the floor of the service station for unavoidable jobs. These are the essential jobs and the repairman unquestionably owes his time to these first.

For the period of the war, at least, the day has passed when the owner can rightfully allow himself to use a mechanic from a half day to sixteen hours to satisfy a repair whim. A car on the road is doing work, but a car in the repair shop is throwing the transportation of from one to five persons on an overburdened transportation system. Unavoidable repairs can be hastened by the patriotic elimination of non-essential jobs.

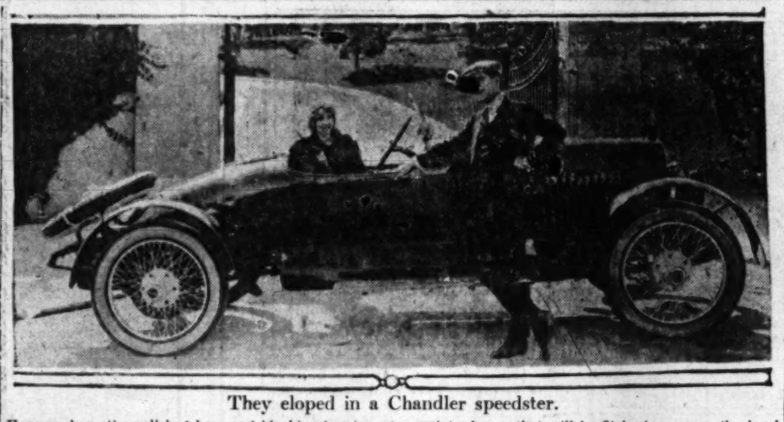
In reality, the modern car is usually simple from a maintenance point of view. If the owner will but read the instruction book which he received with the car, or can get from his dealer gratis, he can become thoroughly acquainted with his friend the motor.

The War Economies Board which is in a position to view the problem in a broad, national way, has made urgent request to reduce repair service wherever possible. This is reasonable because first-class mechanics have responded freely to the call of government needs in airplane and allied industries, where their services are of direct benefit to the country at war.

The owner has nothing to fear, because the home auto maintenance problem is characterized by simplicity. As the great fundamental in gardening is to keep the ground cultivated, so in motor maintenance the great essential is to keep the parts lubricated. Systematic attention to this will go a long way—more than a season or two, probably—toward avoiding petty and non-essential jobs. The tool kit will, upon closer inspection, reveal unexplored recesses. The purchase of additional simple and inexpensive equipment will fire the same enthusiasm experienced in getting garden tools.

WILL DEMONSTRATE NEW TYPE TRACTOR.

The initial demonstration of the Fordson tractor in Los Angeles will take place August 16 and 17 at the Teague ranch, adjoining Ascot Park. This event has been looked forward to with a great deal of interest by agricultural and automobile men and will undoubtedly be witnessed by a large audience. A number of branch agents are expected to be listed up at the demonstration.



They eloped in a Chandler speedster.

Here we have the polished hero and blushing heroine of a society drama that will be flickering across the local screen in the near future. Of course, papa was wrathful when he saw them chugging away in the shiny Chandler, but now all is well and they will live happily ever after.

What's That?

THIEVES WATCH AGENCIES TO STEAL NEW MACHINES.

THAT automobile thieves keep close watch on large agencies and follow the purchasers of new cars is the latest revelation made by Detective John Powell, head of the Theft Bureau of the Automobile Club of Southern California and fearless enemy of the "Gas Raffles." Powell urges owners of new cars to make a complete list of all part and body numbers and other marks of identification before leaving the salesroom floor with their purchase.

In a recent case reported to the authorities a woman purchased a medium-priced car and drove from the agency to the office of an insurance company. Emerging in about five minutes with the insurance inspector to take the identification numbers necessary to filling out a policy, the luckless lady found that her car had disappeared. She knew nothing of it except the name of the make and the law can do but little for her.

The Automobile Club of Southern California has prepared a special identification record blank that will be furnished free to all motorists at club headquarters. In addition to the stock identification numbers owners of cars are urged to secure a set of number dies and stamp some distinctive pattern on several obscure spots of the chassis as an extra precaution.

Detective Powell of the Auto Club has suggested to the leading machine and part manufacturers that the practice of placing numbers on detachable metal plates be discontinued and that the markings be made in solid steel or iron with the use of dies. The modern auto thief has a complete supply of such number plates and can disguise a car in a very few minutes.

GOOD ROADS BOOSTERS GIVE VALUABLE TIPS.

Good roads enthusiasts in Southern Oregon have taken exception to the information sent out by the Chevrolet touring bureau regarding the route into Crater Lake.

This information, obtained from a motorist named Webber, who claimed he had made the trip from both directions, gave the route to the lake from Ager, Cal., the preference over that from Medford and Ashland. It was stated the grades on the latter were far more difficult than those encountered on the other.

According to latest information, the 'Topsy' grade on the Ager-Crater Lake road is far steeper than anything encountered on the Medford highway, and it is claimed the latter is in far better condition.

JUSTICE PLEASED WITH ATTITUDE.

A communication commending the fair and impartial attitude of the legal department of the Automobile Club of Southern California in pleading cases of speeding for members in court has been received by Attorney Faries of the Auto Club from Justice Harlan Palmer.

The letter, an excerpt from which follows, is especially interesting in view of the present revelations regarding the "fixing" of speed cases:

"While, as it has seemed to me, practically every individual capable of using pull has used it, the Auto Club, capable of exerting the greatest political influence, has always stood and always asked for only fairness, and as I have found it trying at times to withstand the political pressure brought from all sides on speed cases before me, the attitude of the Auto Club has been most strengthening and assuring."

COAST WHEN YOU CAN, GOOD ADVICE.

The proper method of taking steep down grades is to leave the clutch in and throw off the ignition. This keeps the engine cool, and the car brakes against the resistance of the mechanism. When the grade is unusually steep, it may be necessary to shift to second speed, or even to first. In either case this method of descending grades saves the brake lining and conserves fuel, and we must all be conservationists now.

Particular.

FINDS CAR TO SUIT AT LAST.

Movie Director is Rewarded After Long Hunt.

Heroine Must Have Powerful Racing Automobile.

Agent Runs Across Proper Machine by Chance.

A local motion-picture company was engaged in the production of a society drama. The scenario called for the heroine using a fast, powerful, high-grade, racy-looking automobile in which to make her escape from a gang of holdups. The director inspected all the company's stock of motor cars and others on the lot, but could find nothing that suited him exactly for the purpose in mind. Upon falling in his quest, he notified his assistant that such a car must be procured and told him to go out and get one some way.

The assistant stationed himself on Broadway one afternoon, but no car passed that was exactly suited for the intended use. Later, he took up his watch on Sunset boulevard. Wilshire and Washington boulevards but was not rewarded. When returning from one of his vigils with a friend, he chanced to drive past the establishment of Earl W. Armstrong, Inc., and through the window he saw on the sales floor a specially built Chandler speedster.

"There it is," he shouted, and pointed to the Chandler. "If we can get them to let us use that car the boss can't help but be pleased." The subject was taken up with a representative of the firm and the loan of the car for use before the camera was negotiated. The director was pleased and told his assistant that if he had not procured the Chandler and he himself ever happened to see the car on the street, he would know that the assistant had failed in the assignment.

W. A. Gaw of the Morrison Hotel was passing the Chandler store a few days ago, after the car had been replaced on the display floor, and he saw it there. He did not care to use it in a picture, but became so impressed with it that he determined it should belong to him. He now drives it, having arranged for its purchase through Frank Splane of the Armstrong sales department. The car is equipped with a Walton racing body and is one of the very niftiest motor creations to be seen in the city.

FORMER TIRE CLERK BECOMES WAR HERO.

Another instance of the bravery of our United States marines—recognized everywhere as the equal of the finest troops on either side in the titanic world struggle—is found in the daring performance of Morgan Lasher, formerly a clerk for the Goodyear Tire and Rubber Company, Akron, O. Lasher won distinction and was cited in the official dispatches for conspicuous bravery in the fighting around Belleau Wood, when he recovered a supply of rockets that had fallen into the hands of the enemy. He volunteered to penetrate to the point where the rockets lay, and under intense enemy fire succeeded in creeping back to the American lines with the rockets in his possession.

Lasher's intrepid act is but another evidence of the wonderful transformation that military training has effected in our American young men. From the humblest of walks in civil life our military heroes are springing.

TRACTOR LOCOMOTIVE IS THE LATEST FROM FORD.

HENRY FORD has a new invention—a tractor locomotive. This latest invention is being experimented with at the tractor plant in Dearborn. It is a regular tractor, fitted with block wheels which are connected with a driving rod. This little locomotive develops power enough to draw eleven loaded trucks. "It is simply one of Mr. Ford's experimental inventions, at present," said Ernest Kanzler, production manager at the tractor plant. "However, it is more than likely that production on a large scale will be figured out eventually. It looks to us like a winner."

The locomotive tractor could be used at a great saving in the large manufacturing plants, rice fields and copper and coal mines, it was said. It will do the work of scores of horses and mules. In tropical countries it is believed the locomotive could be used to draw passenger trains. At Dearborn it is being used to draw tons of mud to fill in a small lake which borders on the traction property.

Figures.

AUTOMOBILE STATISTICS AMAZING IN IMMENSITY

IT HAS been estimated that the transportation value of the automobile is $900,000,000 annually. The passenger service rendered by motor cars is in excess of 45,000,000,000 miles each year. Although that figure is big enough to startle the imagination, it is based on the fact there are 5,000,000 motor cars in use in the United States today, and each one travels at least 3000 miles per year. That gives 15,000,000,000, but when this figure is multiplied by three, the average number of passengers transported this distance, the 45,000,000,000 result is obtained. At the rate of 2 cents per mile, this represents a transportation value of $1,350,000,000.

"Figures representing the growth and development of the automobile industry are startling," stated James L. Irving, of the Irving Motor Car Company, the Cole and Reo distributors. "A recent compilation of statistics shows there are almost 1,000,000 workers connected with the business and these with their dependents would populate a city of the size of Chicago. As a time and labor saving proposition American automobiles alone annually transport all the men in the world tending armies from Paris to Berlin. More than 2,000,000 automobiles are owned by farmers, and if each one carried but one passenger in addition each day, the yearly gain in production amounts to [illegible]. There are 25,000,000 horses in the country. If automobiles were substituted for them and the [illegible] served land planted to wheat, one year's yield would be enough to wipe out every cent of the national debt, including the three Liberty Loans."

Value of Words.

PHRASE "PLEASURE CAR" MISLEADING AND UNJUST

IF YOU are in the bad—immeasurably bad habit of saying "pleasure car" when of course you mean "passenger car"—just correct it before you come within the immediate vicinity of B. G. Koether, manager of the Hyatt Roller Bearing Company, Detroit. That one phrase "pleasure car" has done more to influence the uninformed against the motor car industry at this critical time in its history, than any other one phrase has done in the case of any other product, Mr. Koether says. He says that the power of the Anglo-Saxon catch phrase for good or for evil, is nowhere so strikingly illustrated as in this case—with the unfortunate fact, however, that the effect of these two words, "pleasure car" has been only and incalculably evil.

"I was sitting at my window the other day looking out on the stream of cars that pass on the boulevard," said Mr. Koether. "There were roadsters and touring cars, sedans and limousines, town cars and electrics. And of all these, how many do you suppose are used for pleasure? How many of these do you suppose are really pleasure cars? The little mud-stained, much-traveled roadster, that big six cylinder touring car right behind it, the one with the curtains flapping and the paint cracked and off in many places.

JUST A PEEK.

"I think of a small town—8000 inhabitants. It is late in the evening and snowing hard. Up North Main street is a large colonial house, and back of it a little garage. If we peeked in the window of the garage we would see that little mud-stained, much-traveled roadster that turned from the boulevard a few minutes ago. The house is in total darkness except for a very dim night light that burns somewhere upstairs. Suddenly we hear a telephone ring, and then the tone we hear: "Yes, this is the doctor speaking. What, did you say? Yes, I'll be right up there. In the meantime keep his chin up. Good night."

The dim light suddenly goes out, and in just a minute the garage door opens and a man gets in and steps briskly to the starter. We hear the chug-chug of the little mud-stained roadster. It backs straight out and then leaves the village behind it. Six, seven miles—a turn to the left—a stop. A door opens. "Doctor, I am so glad to see you. Mother is suffering so"—the door closes.

FLAPPING CURTAINS.

"And we don't have far from that little [illegible] touring car with [illegible] tains. It is used to [illegible] owner to his lumber [illegible] farm—to carry supplies [illegible] hardware, what not, [illegible] rutted roads. It is a [illegible] a freight car, but not [illegible] ure car.'

"Thus you would [illegible] vestigated the [illegible] is put, that life [illegible] merely ineffectual [illegible] the sick, food to [illegible] the business man [illegible] uable hours. [illegible] convince you that [illegible] few cars are used for [illegible]

AUTO CLUB MAN IS BACK FROM F[illegible]

Knocked unconscious [illegible] shock from a 42-centimeter [illegible] jectile while driving an [illegible] on the French front, A. F. [illegible] of the Automobile Club of [illegible] California has drawn his [illegible] and is in the Southland [illegible] The shell that dazed Kerrigan [illegible] in his ambulance and [illegible] wounded men and a corpse. [illegible] Medical Corps which he was [illegible] ing. Marquis wears a silver [illegible] in his head as a result of [illegible] trophe.

Practical Utility.

AUTOMOTIVE EXPOSITIONS TO SUCCEED AUTO SHOWS.

THE practical utility of motor vehicles now is being advanced as never was known before and a national movement has been started to refrain from speaking of motor car exhibitions as "shows." Instead of using that term, the proposal is that they be referred to as automotive expositions, according to H. C. McVey, the local dealer in Oakland cars.

"Every step taken toward divorcing the motor car from the public mind as a pleasure vehicle is a step in the right direction," says Mr. McVey. The term 'pleasure car' is seldom used now—never by anyone who is in touch with developments—so that the suggestion that the 'automobile show' become a thing of the past and in its stead we have the automotive exposition will undoubtedly find popular favor here.

"A show is commonly regarded as something to which the public goes for the purpose of entertainment. The motor car is not to be considered as entertaining. We might as well get right down to facts and if a united display of cars is held in Los Angeles this fall, it would be a good thing to speak of it as an 'automotive exposition' and not as an automobile show."

Hustling.

TOP SPEED IS SLOGAN IN AUTOMOBILE PLANTS.

"THOSE concerns which manufacture automobiles will continue to turn them out under war conditions, but it looks as though those which assemble cars will be forced to go out of business, as it is now getting almost impossible for them to secure parts. It is the lack of finished parts that seriously hinders the automobile assembler," stated Stanley W. Smith of Smith Bros., distributors of the Peerless, who has just returned from an eastern business trip.

"Everything is going at top speed at the Peerless factory and a large share of the trucks and the cars are going to the government and the Allies. To meet war conditions, the Peerless factory has reduced its number of distributors in this country to eleven and of this number two are located on the Pacific Coast. One in San Francisco and the other here. It was very evident to me when at the factory that it was well supplied with material.

"Manufacturers expect to see the steel situation in much better shape by fall. Although there is a great demand for it by the government, production is being increased by leaps and bounds. In the matter of cars we are much better off here than dealers are in the Middle West where the freight car shortage makes it difficult for them to secure anywhere near enough for their customers."

Smith stated that while traveling he passed many troop trains. "In spite of all this unusual movement the railroads were evidently handling the traffic without the least hitch," he said.

Change.

TIRES TO BE HANDLED UNDER DIFFERENT NAME.

REALIZING that their name, so well known in their particular line of business, often conveyed a wrong meaning in their advertising, the Pacific Pipe and Supply Company, California, Arizona and Nevada distributors for Delion tires and Palmer cord tubes, have decided to name this department the Haldeman Tire Company, Harry M. Haldeman being president and general manager of the Pacific Pipe and Supply Company.

"This department," says George Brookwell, "has been so successful that it has exceeded our fondest expectations, and, with the volume of business we are now doing and the confusion sometimes found in the firm name, it was decided that Mr. Haldeman's name should be used to cover the tire department.

"Coming into a field already crowded with many excellent makes of tires, we were a little dubious as to the results. But with Mr. Haldeman's enthusiasm, coupled with the real merit offered with the tires, we have earned for ourselves an enviable position among tire distributors.

"The lines we carry are represented throughout California and Arizona, and particularly in the latter State, we have received many flattering letters about Delion tires. Next to newspaper advertising there is no one thing that so helps to sell tires as this kind of recommendation."

Wrong Impression.

NATTY BODY LINES ARE THOUGHT TO BE COSTLY.

HOARDING of foodstuffs or equipment by dealers is considered just as unpatriotic as it is for an individual to hoard a surplus of supplies.

"We advise our salesmen," says Mr. F. H. Osler of the Osler Racine Rubber Company, "to keep from taking orders from our dealers for larger amounts of goods than it will be necessary for them to use in supplying their immediate needs.

"Dealers should co-operate with their distributors in every way by ordering just the amount of goods they can use, because it is quite a task for a distributor to keep up with the demand even at the present time, although I don't think that there will be a very great shortage of tires if the dealers and public do not get excited and try to store more than is necessary for use. Of course, we would like to have our salesmen take large orders, but we know that in allowing them to do so some of our dealers would eventually suffer."

Just Think What 22,022 Miles Without Stopping Means!

"More Miles per Gallon"
"More Miles on Tires"

Maxwell Motor Cars

Touring Car	$ 955
Roadster	955
Touring, With All-Weather Top	1095
5-Pass. Sedan	1445
6-Pass. Town Car	1445

All prices F. O. B. Los Angeles. Wire wheels regular equipment with Sedan and Town Car.

You have read of course, that the "life" of the best aviation motor is 150 flying hours.

And you must know that an aviation motor represents the highest development of gasoline engine building.

Must be—to withstand such strains for so long—for when you consider all the conditions, that 150 flying hours constitutes a terrific feat of endurance.

Figured in miles at the rate of speed our own Liberty motor has shown—144 miles per hour—it is 21,600 miles.

And in order to sustain its load in the air that motor is working to capacity all the time.

Now consider the performance of that Maxwell motor which, in 44 consecutive days and nights running never stopped, and covered, with its passengers, 22,022 miles!

It is a strange fact but true—as any metallurgist will demonstrate for you—that a motor, like a man or an horse, will do better with a rest from time to time.

For motors and the metals of which they are made, are also subject to "fatigue."

So the crucial part of that test was in its constant running—not a moment's relief allowed from the heat to cylinders or the motion of reciprocating parts.

Our records show many cases where, according to owners' statements, motor cars have gone 100,000 miles—150,000 and even 200,000 miles.

But we don't consider those cases exceptional.

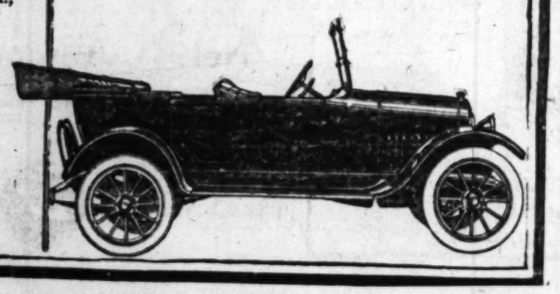
Any Maxwell motor car will live to do that if kept oiled and given reasonable care.

And we are frank to concede that some other makes of cars can show similar mileages—for, as indicated above, intermittent service with rests between, is what the car is intended to do.

That is normal service.

But to withstand the terrific fatigue involved in that 44 consecutive days and nights "non-stop" test and to cover, with four passengers, 22,022 miles, and doing that, to average 25 miles per gallon of gasoline too—that car must be a Maxwell.

Harold L. Arnold
Seventh and Grand, Los Angeles.
1129-31 State St., Santa Barbara.





One and Two Ton Rear Drive Trucks and the Famous Nash Quad for Heavy Duty Service for Immediate Delivery

None can give you as much truck value for the money
Your future transportation needs are important and cannot be met with greater satisfaction than to purchase a NASH TRUCK.

Three Sizes at Prices Within Your Reach

TROY MOTOR SALES CO.
DISTRIBUTORS
1224 South Flower Street

Pico 1238.

s Mechanic.

OMOTIVE IS ATEST FROM FORD.

...vention—a tractor locomotive. This ... experimented with at the tractor plant ...egular tractor, fitted with block wheels, ...driving rod. This little locomotive de... eleven loaded trucks. "It is simply ...tal inventions, at present," said Ernest ... at the tractor plant. "However, it is ...uction on a large scale will be figured ...s like a winner."

...could be used at a great saving in the ...rice fields and copper and coal mines. ...work of scores of horses and mules. ...d the locomotive could be used to draw ...rn it is being used to draw tons of sand ...borders on the traction property.

Figures.

E STATISTICS G IN IMMENSITY.

...the auto- ...ually. ...d by ...,000,- ...ough ...cartle ...n the ...cars ...oday. ...3000 ...,000.- ...re is ...erage ...orted ...0 re- ...of 2 ...nts a ...,000,- ...rowth ...obile ...tated

James L. Irving, of the Irving Motor Car Company, the Cole and Biggis distributors. "A recent compilation of statistics shows there are almost 1,000,000 workers connected with the business and these people with their dependents would populate a city of the size of Chicago. As a time and labor saving proposition American automobiles alone could transport all the men in the contending armies from Paris to Berlin. More than 2,000,000 automobiles are owned by farmers, and if each one carried but one passenger ten miles each day, the yearly gain in production amounts to $250,000,000. There are 25,000,000 horses in the country. If automobiles were substituted for them and the conserved land planted to wheat one year's yield would be enough to wipe out every cent of the national debt, including the three Liberty Loans."

ine of Words.

EASURE CAR" NG AND UNJUST.

...mea- ...aying ...ourse ...—just ...within ...G. ...liyati ...troit. ...has ...unin- ...indus- ...hie- ...he has ...prod- ...s that ...catch ...s no- ...as in ...e fact, ...those ...s began ...w the ...stream ...ward." ...were ...sedans ...elec- ...mans ...pleas- ...e you ...cars? ...-trav- ...-linder ...the one ...nd the ...places.

...—2000

S VS.

...he who ...ch—so ...ing of ...ve the ...un- ...hers. ...ded as ...e goes ...ament. ...onsid- ...ght as ...and if ...held in ...d be a ...n 'au- ...as an

AUTO CLUB MAN IS BACK FROM FRON

Knocked unconscious by shock from a 42-centimeter jectile while driving an ambu on the French front, S. F. Mo of the Automobile Club of Sou California has drawn his discha and is in the Southland once m The shell that dazed Marquis in his ambulance and killed o wounded men and a corporal o Medical Corps which he was dr ing. Marquis wears a silver p in his head as a result of the trophe.



...rive Trucks and ...or Heavy Duty ...ivery

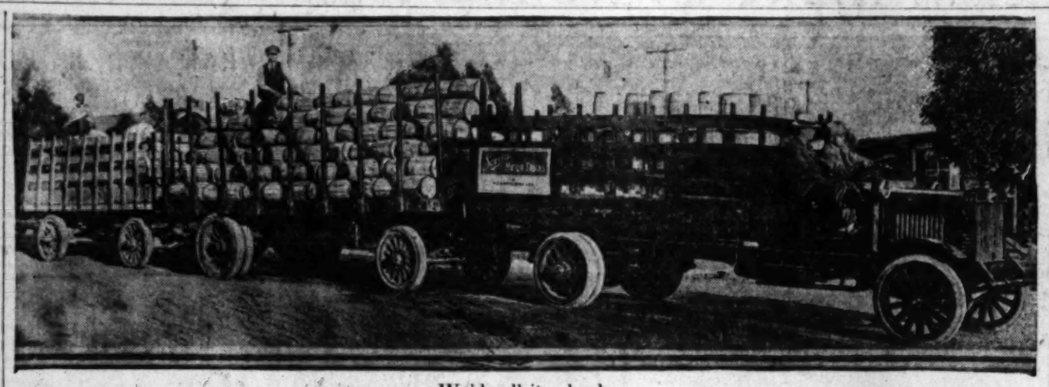
...to meet with greater satisfaction

...hin Your Reach

...LES CO.

...Street ... Home 10...

Rubber-Hoofed Chariot Takes Autoists to Source of Water Supply.



We'd call it a load.

The service truck shown above is carting 580 kegs of nails weighing, in the aggregate, over thirty tons. The seemingly impossible weight was hauled to Los Angeles from a point twelve miles distant.

Satisfying.

ATER, WATER EVERYWHERE.

ists See City System in Back Country.

Reservoir has Three Hundred Day Supply.

ness Have No Cause to Feel Worried.

...hat is the matter of water sup... Los Angeles is in better condi... than any large city on the Pa... Coast, is the authoritative state... given out from the headquar... office of the municipal water ...partment. And after a lean win... as far as snowfall is concerned, ...ake bunch, for there are cities ...he north who view the prospect ...next winter with nothing like ...anxiety.

...o the Haiwee reservoir alone, ...here are six others filled to the ...of overflowing, there are at ...21,000,000,000 gallons im... ...ded. As the domestic consump... ...of water in Los Angeles for ...period of the year is about 70,... ...gallons daily (including wa... ...of lawns and gardens) this ...reservoir which is seven miles ...by three-quarters of a mile ...is big enough in storage to sup... ...the municipal needs for about ...days. We should worry!

ALL IT NEEDS.

...water used for irrigation dur... ...growing season or when ...is the most intense is ...,000,000 gallons daily. Of ...about 93 per cent., it is ...found is required for the San ...Valley, where between ...to 78,000 acres are under ...But this drain is only ...the summer and early fall ...though no more water ...the city's great reser... ...all its needs could be ...for another winter fur... ...wealth of the life-giving ...

GOOD FISHING.

...by a Cadillac eight touring ...by Roy R. Meads, head ...Pacific Rubber Company, dis... ...of Horseshoe tires and L. ...Russelle, secretary of the ...Meads, made a tour of the ...system from the outlet in ...Fernando Valley to the in... ...about eleven miles ...of Independence.

"To see all that water stored and know that Los Angeles is insured against drouth makes an Angeleno feel proud of the achievement," said Rounsavelle. "Touring the Bishop country is a real pastime for the roads are in very good shape, the country there beautiful and the fishing the best in the world."

FORD TRUCK REAL WARTIME PRODUCT.

The factory-built Ford one-ton truck is now being appreciated by the business man as much as he now realizes the efficiency of the other Ford cars.

This Ford one-truck is really a war-time product, and this is shown in the large percentage of trucks that are being turned out. The factory is now turning out 750 cars a day, and 400 of these are trucks—so that it can readily be seen that Henry Ford regards his truck as a necessity in these war times, as well as during peace.

His truck is built much stronger in every way than his passenger car, and it is a complete Ford truck, not an attachment.

POPULAR AUTO MAN TO MANAGE BRANCH.

R. S. Nerney, for five years connected with the William L. Hughson Company as assistant manager of the Los Angeles Kissel Kar forces, has accepted the appointment of manager of the Fresno branch of the same organization. Nerney will have charge of the retail sales of the Kissel Kar, Federal trucks and Fordson tractors. The new Fresno executive is a son-in-law of W. L. Hughson.

...s dependable as high grade watch



Battery dependability *counts heavily* these days—and thrifty, conservative motorists are now firmly demanding this quality.

The scientific construction of the Hobbs Battery renders it *as dependable as a high grade watch.* This superconstruction, the result of long, painstaking experimentation, has resulted in the ultimate of reserve power, capacity, durability, longevity and efficiency.

For the sake of battery *dependability* and *superior battery service*, choose a Hobbs *next time.*

Hobbs Storage Battery Co.

1231-33-35 So. Olive Street, Los Angeles.

Phones: Main 3485; 13485.

CITY SERVICE STATIONS

C. N. Bank, 6560 Hollywood Blvd.
E. M. Ely, 1536 West Seventh.
Sunset Auto Electric, 622 So. Olive.
Piddington-White Garage, 810 S. Olive St.
J. Q. Shannon, 951 S. Flower St.
Speers Electric Garage, 1914 W. Washington.

OUTSIDE SERVICE STATIONS

Alhambra, Anaheim, Blythe, Coviga, Gardena, Glendale, Lancaster, Norwalk, Long Beach, Ocean Park, Pasadena, Pomona, Riverside, Redlands, Orange, San Diego, San Fernando, San Pedro, Torrance, Upland, Van Nuys and Ventura—and Phoenix in Arizona.

HOBBS BATTERY SERVICE

BAY CITY-PORTLAND TRIP IS BOUND TO BE POPULAR.

SOME day the tour from San Francisco to Portland will be one of the most beautiful and most enjoyable in the State, is the opinion of Don Lee, who drove a Cadillac eight from Portland south last week. Lee does not recommend this trip for general touring on account of the present condition of the roads, but he can see wonderful possibilities, and hopes to see highway work start in the extreme northern end of California as soon as possible after the finish of the war. There is fair highway between San Francisco and Redding, but from there north there are many very bad detours and much disagreeable traveling.

"Some of the most beautiful country in the West is to be found in the northern part of California, over either the coast road to Eureka or the inland road to Mt. Shasta," says Lee. "There is a great deal of undeveloped country and this will naturally mean that road development will be slow, but with the completion of the two main highways, side trips that could not be equaled any place in the world will await the motorists. Tourists who are not frightened away by rough roads and discomforts will find great pleasure touring through the mountains toward the Oregon border, but as a pleasure tour I would not recommend the trip to Portland. One thing that surprised me was the poor condition of the roads in Oregon, the closer to Portland the worse the roads. Some road work is being done in this section of California, but there will be no great progress until after the war."

CAR PERFORMS LIKE CLOCK WORK ON NORTHWEST TRIP.

A. L. OLSEN of the Security Trust and Savings Bank returned this week from an extended tour of the Northwest in his Velie, and brings back an interesting account of his long drive, according to the Lord Motor Car Company.

Mr. Olsen and a party of five, with full camping equipment, left Los Angeles on July 2 with Frisco as the first objective of a mighty auto hike. From the Bay City they went to Lake Tahoe. Olsen states that he negotiated all the steep grades in this region without going lower than the intermediate, and it was therefore with renewed confidence in his Velie that he undertook the second lap of the journey. Driving over perfect roads to Susanville, more wonderful scenery was found along the Truckee River from which point the party struck out across the desert—a stretch of some 500 miles—towards Burns, Or. Roads soon became mere trails through the sandy wastes and the heat grew intense. More than 100 miles were ground out with never a living thing in sight.

Spurred on by the Velie's performance on the Tahoe grades, Olsen undertook the Iron Mountain climb, which has been the Waterloo of many a motor car whose driver had more courage than his car had power. The feat, however, was easily accomplished by the Velie, and Olsen's confidence in his car went up another notch. Considerable excitement was enthused into the monotony of the desert drive when it was found that the gasoline tank was nearly dry toward the end of their run for civilization, and the party pulled into Burns with a scant half-gallon between them and the pleasure of being stalled in the desert.

The next passable was Ontario, Or., where some splendid farming country was seen, as it is at this point that the irrigation cultivation commences. Journeying farther, the party passed through Boise, Idaho; Mt. Home, Twin Falls, American Falls and Idaho Falls.

In the Yellowstone Park a drive of 178 miles was made over first-class road conditions and the fishing was excellent. In Madison River, the Eutopia of fishermen is to be found, according to Olsen. He says the water is so clear and the fish so numerous that a man can let his line down to the fish he wants. At Yellowstone city proper it seems that all the big hotels are closed and the new "Yellowstone Camping Company" is taking care of tourists in a very gratifying manner. One of the prominent features of the Velie's performance on this trip, states Mr. Olsen, was the satisfactory operation of the cooling system. In the 178-mile drive through the park not a drop of additional water was put into the radiator, while in front of them a party stopped at every stream to put cold water in the radiator, which was smoking like a steam engine.

The best return from the park to Idaho Falls was found by the new road through Ashton, and another valuable bit of information obtained was the scarcity of supply stations returning from Salt Lake City and Eley, Nev., sometimes 150 miles passing without a source of gasoline supply, making it judicious to load up with a limit supply before leaving these points. On the way to Goldfield several showers were encountered, much to the surprise of all concerned. Olsen also brings back word that the copper smelters up the coast are working night and day on government orders, and the glow of the molten metal after dark is a wonderful sight. The last lap of the trip was made via Big Pine, following the aqueduct, and by way of the Mojave desert.

Mr. Olsen's records for the tour show 3655 miles of travel, with an average of approximately sixteen miles to the gallon of gasoline and about 150 miles to the quart of oil. Considering the road work done by the car on this trip, this is received by the Lord Motor Car Company as another credit to Velie performance.

TIRE MAN AND HIS BRIDE VISIT HERE.

Honeymooning on the Pacific Coast, J. M. Kerny and his bride of Norwalk, Ct., are spending two weeks in Los Angeles as guests of the Lichtenbergers of Lichtenberger-Ferguson Company, and E. D. Halliwell, Pacific Coast representative for the Norwalk Tire and Rubber Company. Mr. Kerny is one of the best-known tire adjusters in the country, having been associated with the rubber industry for fifteen years.

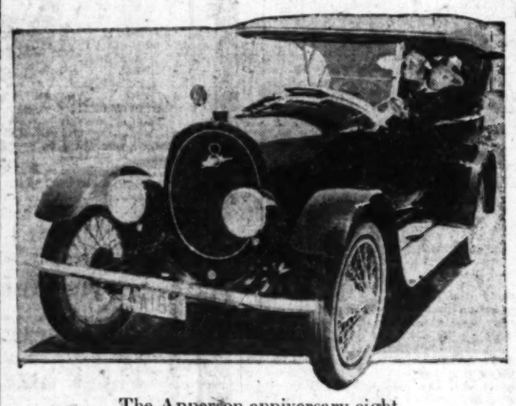
Mr. and Mrs. Kerny intend to remain on the Coast for two months, and before returning to their home at Norwalk will visit each of the factory distributors for the Norwalk product in various localities throughout the country.

EVEN HELPS OUT THE DEAR OLD ICEMAN.

"Undoubtedly there is no other business that tests the dependability as well as the rapidity of the motor truck as the ice industry in the good old hot "summer time," says H. W. Nerney of the KisselKar.

"Ice manufacturers and dealers have been realizing more fully each day that due to the nature of their product, they must have quick delivery to minimize the loss through melting while in transit."

"With the motor truck it is possible to make not only double the number of deliveries in shorter time, but it makes just as speedy deliveries late in the day as early in the morning, and is able to make double trips to the plant for additional loads."



The Apperson anniversary eight,

Snapped during the recent economy tryout conducted by Sales Manager E. W. Johnson. Note the gallon can of gas fastened to the windshield with tube leading to the carburetor.

TACKLE OVERAULING IN NICK OF TIME.

EARLY REPAIRS REDUCE THE EXPENSES OF WISE AUTO OWNER.

Don't think it is economy to operate the motor car until it is ready to drop to pieces before taking it to the overhauling establishment. The wise owner reduces the repair bills by early attention to the car's needs and meantime reduces the cost of operation, asserts George R. Bentel of the Bentel shops on Grand avenue.

"There never has been such a demand in our shops for overhauling work," he said. "The cars range from the discarded 'wreck' to the family car which is in good condition for many more miles of service after mechanical attention.

"The old question of where do all the old cars go might be partly answered by going through our shops. We are overhauling cars of 1911 model and putting new bodies on them. They have been picked up for a song, and after being reconstructed mechanically will be good for much more service.

"We find there is a growing demand for "stripped-down" bodies on the old chassis. These old gears are bought up cheaply, and when fitted with sporty bodies make a very serviceable car, cheap to operate.

"The inability to get prompt deliveries in certain models has caused many of the owners to turn to the overhauling shop. The car goes in showing its wear. It comes out as bright as a new dollar, and just as sound. There are no striking changes to be made in cars during the war. Therefore, the bodies of today will be correct for some time. All they need is some paint, with a re-doverring of the top.

"Repainting is not a matter solely of vanity. Paint is a great preserver.

NEW TERRITORY IN NORTH TAKEN OVER.

TIRE DISTRIBUTOR ADDS TO BUSINESS NOW IN SOUTHLAND.

Last week the C. Fred Thompson Tire Company, distributors for Mason line of tires, took over some new territory in the north which takes in Monterey, San Benito, Fresno, King and Tulare counties. This addition to the territory they now handle makes quite a district to cover. Before taking over these new counties they were covering Arizona and Southern California.

According to Mr. Thompson they have been perfecting their organization and sales force for some time so that when they were given this new territory they were prepared to handle it in an efficient manner.

It is taking time to convince the factories in the East, says Mr. Thompson, that the southern part of California is as good, if not a better distributing point, and as time goes on we will see other factories changing their distributing point.

DESCRIBES TYPE OF CARS FOR WAR.

The report sent out by a Detroit newspaper man that the Cadillac eights and Dodge cars adopted by the United States government for service abroad were not the regular models delivered to the general public by the Cadillac and Dodge factories, is understood to mean that the only difference between the stock models and those furnished to the government are of an extremely minor character, such as paint and interior finish, and possibly heavier springs. This view is borne out by statements given out by the Cadillac and Dodge factories.

OLSON HEARD FROM AGAIN.

Charlie Olson of Olympia, Wash., has stepped forward with another fiery defi for Walter Miller of the L.A. A.C., middleweight wrestling champion of the world. In his latest epistle Olson claims to be holder of the Pacific Coast title and intimates that Miller is afraid to tackle him on the mat.

MOTOR PATRIOTS THE THING NOW.

NEVER LET YOUR AUTO RUN IDLE — DEMOCRACY NEEDS LIFT.

"If we were able to figure out in dollars and cents the aid cars are giving the government during the prosecution of the war, the total would be almost unbelievable," said Frank B. Agnew, president of the Lexington Motor Company.

"This support has been evidenced in no uncertain way by countless thousands of patriotic Americans in using their cars to help with Red Cross campaigns, to boost the sale of Liberty Bonds and War Stamps, and hundreds of other ways.

"The Lexington Motor Company is urging the use of every motor car to the fullest possible extent. There are many very definite ways in which this may be done.

"Every motorist can help relieve the railroads by making business trips by motor wherever possible. In addition, merchants may be aided by the bundles carried in automobiles. The total tonnage of relief by the five millions of registered cars in this way every day would be amazing.

"This means that motor cars are put to greater work use. They should never run idle. Every American motorist should pick up anyone going in the same general direction. We are all fighting for democracy, and this is motor car democracy in its fullest sense. Carry a full passenger load on every trip.

"Every motor car should be registered for volunteer war service on certain days in the week. On these days it should be used for Red Cross or other patriotic campaign work."

CURRENT IS WASTED BY MANY DRIVERS.

It should be made a practice not to throw on the ignition switch until the car is actually to be started. If the switch is turned on for some time before the car starts, an appreciable amount of current is wasted and the storage battery is correspondingly drained. Moreover the ignition coil becomes more or less heated and might be damaged.

SAVE 20% to 50% on Tires

Guaranteed 3500 MILE TIRE

Size.	Plain	Tubes
28x3	$ 8.40	$2.20
30x3	8.95	2.30
30x3½	12.00	2.60
31x3½	12.10	2.65
32x3½	12.75	2.85
34x3½	13.90	2.90
36x3½	16.75	3.00
30x4	10.50	3.00
31x4	17.60	3.40
32x4	17.90	3.55
33x4	18.80	3.85
34x4	19.00	3.95
35x4	19.80	3.95
36x4	20.00	4.05
37x4	22.00	4.90
34x4½	25.55	4.95
35x4½	26.40	5.00
36x4½	27.05	5.05
37x4½	28.05	5.10
35x5	29.40	5.20
36x5	30.55	5.70
37x5	31.50	6.05
38x5½	35.00	6.10

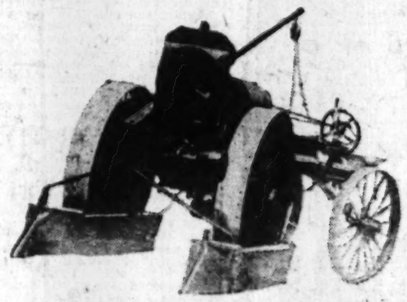
The Non-Skid Casings in Proportion. We Carry All Standard Makes In Stock. Prices subject to change without notice.

Tire Co. of Cal., Inc.

756-58-60 S. Olive St., Los Angeles

Main 3784. Phones A3091. Open Evenings and All Day Sundays.

Johnson's New 4-Row Universal Tractor BEAN CUTTER



Don't drive your horses over the beans. It's a waste both to you and the Government. With this method you do not shell out any beans in cutting them, as knife cuts in front of the tractor. Come in and examine it.

CALIFORNIA MOLINE PLOW CO.

350 East First, Los Angeles, Calif.

Hamburger's Auto Supply Store



Camp Days are Joy Days for the Autoist Who Is Prepared---

—And, here are suggestions of auto needfuls that will help you over the rough spots of outing days:

—Amalie Oils and Greases

—Auto lunch kits, $10 to $45
—Auto tow chain, $5.00
—Fisher auto beds, $20.00
—Luggage carriers, $2.50 to $5.00

—Spotlights, $5 to $11.50

—Light fringed auto robes, $5.00
—Auto canteens, 90c to $2.00
—Auto shovels, 90c to $2.25
—Rear-sight mirrors, $1.25 to $5.00
—Flashlights, $1.20 to $3.75

—Auto Theft Signal, $5 to $10

—7-ft. web straps, 85c
—Hobbs storage batteries
—Chain auto jacks, $7.50
—Mosler spark plugs, 45c
—Rubber running board mats $1.25

—Best grade waste, 25c lb.

—Metal polishing cloths, 10c
—Cuno auto cigar lighter, $5.00
—Parker auto maps, 25c
—Folding camp stoves, $3.00
—Dependable tires and tubes
—Pyrem fire extinguishers $10.00

—Complete paper lunch sets, 20c

—Leather covered tire chains, $1.25
—Seat cushions, $1.25 to $3.00
—Angels Luster Jet, 75c to $1.25
—Folding stools, $1.00, $1.25
—Ford steering device, $1.45
—Vultex tire repair, 60c to $1.00

—Vacuum bottles, $2.25 to $5.75

(Hamburger's—Auto Supply Store—Main Floor—Monday)



—was the one big idea back of the construction and design of

THE NELSON CAR WITH THE AEROPLANE MOTOR

which runs from 20 to 30 miles on a gallon of gasoline, and from 100 to 150 miles on a quart of oil. This is made possible by the use of a light airplane motor and by perfect construction.

Decidedly different—investigate before buying your car.

Nelson Automobile Co.

Distributors for Southern California.
823 South Flower St.
Phone No. 52981.

REPUBLIC
Internal Gear Drive
MOTOR TRUCKS
7 Models—¾ Ton to 5 Ton

The right truck for your business

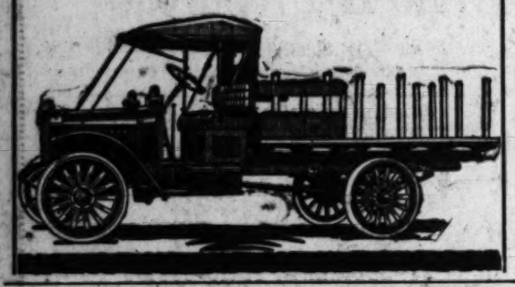
That is the important problem for you to solve.

Don't buy a 1 ton truck for a five ton job or a 3 ton truck when a two ton will meet all requirements.

We can help you in making the right selection; and you may be sure our advice will be unprejudiced, because Republic Trucks are furnished in practically every size.

Seven Models: ¾ ton to 5 ton.

Harold L. Arnold
1041-1043 South Broadway
180 W. Colorado St., Pasadena. 1129-31 State St., Santa Barbara.



Hupmobile

WAR has cut down the number of good cars that can be built. A great share of factory energy is needed by the government. The time may arrive when a good car may be at a premium. In war time a good car is needed more than any other time by men of affairs. Before you consider any other car, look at the new model R Hupmobile. It is one of real comfort and power and remarkably economical.

Greer-Robbins Co.
Twelfth and Flower Streets
Broadway 5410—Home 60081.

Hupmobile

Century-Plainfield Tires

Every One Hand Built Means More Miles

Extreme care is taken in the production of Century-Plainfield Tires. Quality is placed above quantity so each tire is carefully and painstakingly made by an experienced artisan.

What this means to you is a longer-life tire, free from defects, that will endure the strain of wear longer. You can economize in tires by equipping your car with Century-Plainfields.

Liberal Service Guarantee.

J. B. Wood Tire Co.
927 South Hill St.
Exclusive Distributors.

Coast as Much as You Can; Save that Wasted Gas for Uncle Sam.

Looking Ahead.

TO CONSIDER CONSERVATION.

Fuel Administration Takes up Gasoline Question.

Everybody Now Urged to Practice Economy.

Situation in Good Shape; no Need to Worry.

Both motor truck and passenger car drivers should practice utmost economy in gasoline use. If the government should be compelled through the shortage of gasoline to restrict the use of gasoline, the passenger car would be the first affected, while it is doubtful if the motor truck would be restricted at all, according to M. L. Hughson, president of the William L. Hughson Company.

"The recently increased output of high-grade oil fields and development of the cracking process has helped the gasoline situation, and it will be further alleviated in the near future through the restrictions, either direct or indirect, on motor car manufacture," says Mr. Hughson.

"It should be fully understood by motor car and motor boat owners that governmental restrictions are not expected, and in any case, are very remote. In respect to this, the government has just issued a bulletin, which says:

"'Up to the present time there has been sufficient supply of gasoline to meet all requirements, but in order to be prepared for any shortage, should it arise, plans are being considered by the oil division of the Fuel Administration in cooperation with the automobile industry and the National Petroleum War Service Committee, for determining the most satisfactory method of gasoline conservation.

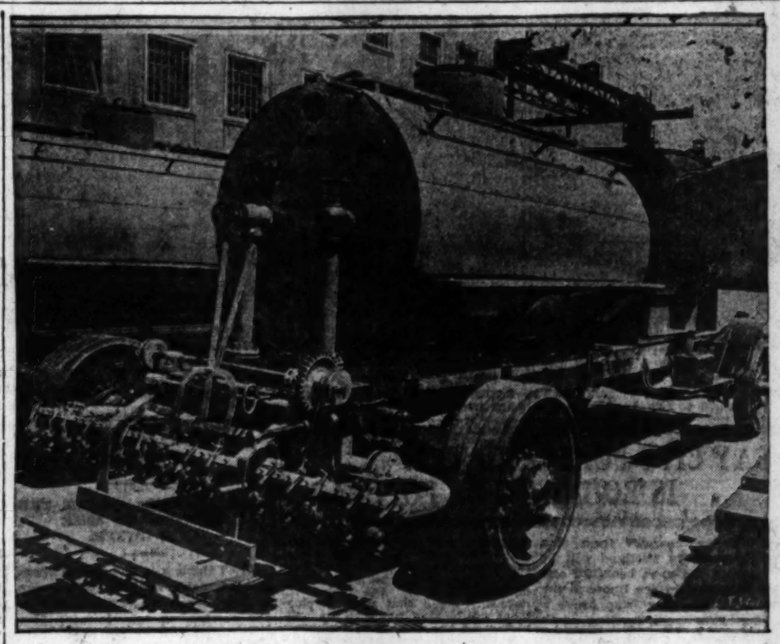
"'It is not expected, in any event, that it will be necessary to restrict normal consumption for freight vehicles, and provided there is a reasonable conservation by all concerned, it may not be necessary to seriously interfere with passenger cars and motor boats.

"'It must be borne in mind, however, that the paramount use for gasoline is for war purposes, all of which requirements will be supplied. The volume of this will largely govern the situation.

"'It seems possible that rational conservation by the public will render government action unnecessary.'

"The production of gasoline in 1917 was 65,000,000 barrels, forty-two gallons each, or 2,730,000,000 gallons. The first quarter of 1918 production was 17,384,000 barrels, as against 13,700,000 barrels of the same period of 1917. On April 1st there were 525,000,000 gallons of gasoline in storage.

"You will see by these figures for which the National Automobile Chamber of Commerce is the authority, that the many vague rumors now circulating regarding the probable governmental action in regard to the operation of passenger cars are guesses only. Help to stop these rumors. Quote the above official bulletin, but in addition to that cut down the waste of gasoline all you can. Every gallon of gasoline that you can save means that another ton of materials or foodstuffs can be moved forward five to ten miles toward our armies," says Mr. Hughson.



For better roads.

One of the three oil sprinklers built especially for the City Engineering department by the Moreland Motor Truck Company. The equipment is complete to the minutest detail, even including a speaking tube through which the driver may converse with the operator of the oil apparatus.

OFFICER MAKES HIGH MILEAGE.

EMPLOYEE OF OAKLAND CONCERN LOSES BET ON HIS OWN MACHINE.

It cost one of the salesmen at the Chevrolet branch in Oakland an even $20 the other day to dispute the word of a Chevrolet owner regarding the gasoline mileage he was getting from a Chevrolet 490 touring car.

F. S. Noble, an Oakland policeman, recently made a trip from his home to Stockton, a distance of something like eighty miles, on two gallons of gasoline. When he told Brooker, one of the Chevrolet attaches, about it the latter seemed to think there was some joker attached to the record. A $20 bet was soon posted, and Noble went out and did the trick all over again. Now Brooker is looking for some victim to get even on.

TIRES
At ½ Price
Fresh from the factory; selected seconds. Full of good service. All orders C.O.D. on approval—no money in advance. Tubes guaranteed one year.

Size	Plain Tread.	Non-Skid.	Tubes
28x3	$9.00	$10.00	$2.15
30x3	8.50	9.40	2.25
30x3½	11.25	12.75	2.55
31x3½	11.35	12.35	2.60
32x3½	12.25	14.00	2.60
34x3½	12.90	14.10	2.85
36x3½	14.10	15.75	2.95
37x4	17.00	18.50	3.35
32x4	17.25	18.75	3.35
33x4	17.50	19.25	3.80
34x4	18.25	20.00	3.90
35x4	18.50	20.50	3.95
36x4	19.00	20.75	4.00
34x4½	24.00	25.25	4.80
35x4½	25.50	27.00	4.95
36x4½	26.00	27.50	5.00
37x4½	26.50	28.00	5.05
35x5	27.50	29.00	5.15
36x5	28.00	29.50	5.85
37x5	28.25	30.50	5.95

OPEN ALL DAY SUNDAY
TIRE SUPPLY CO
613 S. OLIVE ST.
LOS ANGELES
BROADWAY 1308 F 6642

LEARN TO DRIVE AUTO BY SLOW AND CAREFUL PROCESS, WOMAN'S ADVICE.

BY LOLITA LANE.

MARIE R. drives an electric and is beginning to yearn for a gasoline-propelled car. But she is a little dubious regarding her ability to manage one, and asks a direct question: "How long did it take you to learn to drive?"

The answer to Marie R.'s question would not be exactly to the point. It would not fit the general case. For two reasons I took some time in learning to drive. In the first place, family objections were raised immediately when I announced that I was intending to purchase a car and learn to drive it. In the second place, native inertia was more slowly overcome because of the fact that for the first few months that I owned the car it was driven by others. I wished very much to learn to drive, but from the first I feared my own machine and those on every side of me so much that I undertook the learning process through a series of very short lessons that covered much more time than most women generally think necessary. In other words, I favored my "nerves."

A salesman who once undertook to sell me a car told me that they took their purchasers out once on South Figueroa street and once on Broadway, and then turned them loose. I am inclined to think this was either pure braggadocio or else a weak method of trying to convince me that the operation of a machine is a very simple thing, but if there is any truth in it, I wonder that the accidents are as few as they are. The speed demon is to blame for disasters enough, but the inexperienced driver, I am inclined to think, causes fully as many.

No driver is safe with a machine until the various movements made use of in driving become practically reflex. I took my first lessons on a wide, almost deserted, but well-paved road. I leaned over and grasped the steering wheel, but left the operation of the clutch and brake and the control of the throttle entirely to my teacher for some time. When an occasional automobile approached I relinquished the wheel, also. After some time I took the driver's seat for short runs on unusually safe country roads, and little by little gained knowledge and confidence. I know of no better method of beginning today. And I would also place much emphasis on the value of an experienced driver in the adjoining seat long after the rudiments of driving seem to have been mastered. In times of sudden danger, husband, father or brother may be able to avert serious trouble by a quick word of command and an equally quick application of the hand brake.

Mrs. L. F. W. desires to know whether or not an automobile imposes onerous duties on the woman who drives.

Before I became an owner of an automobile one of my friends told me very glibly that cars are so finely constructed nowadays that they needed practically no care, running, as another of my friends puts it, "entirely on their reputation." My informant assured me that all I would need to know was the manner of putting on a tire occasionally—for which nothing would be needed but an apron and a pair of old gloves and the handy tools provided by the manufacturer—and the roads to the filling station. Disillusionment came very early when I rolled the car out of the garage one morning, and the new gardener, looking up from the petunia bed, remarked quietly, "You have a flat tire." I surely had, and when I started to change the rim I was much surprised to find that I could not lift the mounted tire, to say nothing of jacking up the machine and putting the closely-fitting rim into place. I sent for help from the nearest garage, and I have never since attempted to do a man's work on the machine. Some women who own light cars tell me that they can change tires with ease, but I have not yet seen one handling a 37x5.

The ownership of a car is bound to entail some labor and expense. A good machinist will keep the car well oiled and greased for a small charge, and experience in driving teaches any intelligent person how to detect trouble. Strange, unaccustomed sounds convey their message, but the "feel" of the car under the driver's hand often tells much more. Dragging brakes, magneto and carburetor trouble are thus very quickly sensed. The watchful owner will look over her tires frequently for tacks and bits of glass, as well as indications of improper alignment, pick up the handy oil can occasionally when the hood is open, keep the engine free from heavy deposits of oil and grease, fill the radiator when it requires it, have the battery filled and tested regularly, keep the tires well inflated and trust to the service station for the rest.



BY EUGENE BROWN.

IN CONSIDERING a company of virgins the Good Book says: "Five of them were wise and five were foolish." So it seems that the virgin business plays about fifty-fifty in the matter of sense. The foolish ones are those you will find trying to drive their cream-colored buzz-wagon through the Broadway traffic at the rate of 1,000,000 parasangs a fortnight.

Some time ago a thoughtless and adventuresome person put in writing some expressions to the general effect that women should not be permitted to tour through the business district with anything more hazardous than a baby buggy. That was not exactly what he said, but it was plainly what he meant.

At that he poked up a whole menagerie.

Women of all ages and conditions neglected the steering wheel for the fountain pen and they ripped this hapless wight to ribbons. They scourged him with adjectives and they beat him up with common, proper and improper nouns. I am told that this unfortunate guy had to move away to strive and forget it. That man who strokes a skirt—save in the way of kindness, will presently eat dirt, as the heathen in his blindness.

There is no reason in the world why women should not tackle and master every known method of transportation. I realized that many years ago when I first saw an old maid straddling a bicycle. At the same time I am bound to confess that whenever I see a dame driving a steam roller something impels me to dive for a bomb-proof dugout. Most women take kindly to machinery and I would entrust them with any wheelbarrow I have on my place, but I must admit a slight nervous feeling when I see one of our flossy film favorites trying to do up her back hair while piloting an eight-lunged geewhizzer through a circus parade in Spring street.

A daughter of Eve will wear a corset that nicks her to the bone yet she will not willingly be fettered by regulation or convention. It is all right to have rules and by-laws, but they are not for skirts. Women have taken the vote and man's job away from him and yet man always hesitates when it comes to putting the pinchers on a female for busting the law. It is mighty rare that a jury of men will convict a woman whether the offense be manslaughter or shoplifting.

The traffic cops will tell you that women are perfectly lovely, but—

That's the trouble. The other day there was the usual press of 5 o'clock travel in Spring street. In the pressure was a swell queen at the wheel of a massive juggernaut that was the color of a sunburst. As the procession was halted for a moment to permit crosstown traffic her buzzwagon rolled into position behind one of the safety zone markers. There was a car parked at the curbing and her machine was at an angle that made it fill up all the space. Just as she stopped she espied a lovely male friend on the walk and she chirped forth a hearty greeting. The man promptly invaded the street and she leaned out and grasped his hand. They had not seen each other for hours and had so much to say!

The traffic ahead responded to the officer's signal, but the young woman continued her conversation in calm oblivion of aught else. No one could get by and the procession of travel was halted and piled up. The autoists opened up with their horns until it sounded like the battle of Verdun, but still the woman held her ground like Horatius at the bridge. One hasty but impolite citizen yelped at her to move on, but she turned on him a cold and haughty stare that would have driven him to drink were any to be had. Finally the corner officer left his station and came down to see what was the matter. He found a ripe soubrette engaged in careless converse with a young man arrayed as one of the lilies of the field. "Excuse me!" exclaimed the cop, with sarcasm, "but can't you take your visiting out on the links where the grasshoppers can get by?"

And at that the young woman got angry at the officer for addressing her. She took his number and said she was going to have him fired.

After a while traffic was resumed but one could have heard the honking for miles. Had it been a mere man in that barricade, that traffic cop would have climbed over the windshield and beaten him to shreds, but as it happened to be a movie actress she had him buffaloed—the same as the rest of us.

Over in Broadway another sweet young thing got tangled up in the parade. She was trying to drive a baby blue gadabout while changing her veil and incidentally had her mouth full of hairpins. The traffic officer signaled for her to speed up, but she thought he was trying to flirt with her and so she waved in return. She dropped both steering wheel and veil and when the cop motioned for her to go ahead some more she tried to say "Hello!" with the hairpins still in her mouth. Meanwhile her whizzer was going around in a circle at the intersection and every now and then it would butt into a street car, or an ice wagon. It seemed as if the girl thought she was driving a merry-go-round and it was several minutes before the corner got back to neutral.

Had the disturber been a man he would have been beaten up into a mess of goulash, but as it was a movie maid they sent her away with a smile.

The other day a witching young widow whom I have held in close acquaintance for some time dissipated to the extent of sopping up a couple of creme de menthe high balls. They gave her a genial sense of exhileration which could only be satisfied by her hitching up her little red roadster and speeding down Broadway. Every time a traffic officer showed an arm she tried to bowl him over and she didn't seem to care whether she wrecked a brewery wagon or merely a home. They rounded her up with a flock of motorcycles and almost reprimanded her for being careless and inconsiderate.

Had it been a man he would have been lynched.

Vacation.

GROOM CAR FOR TOURING.

Good Advice for Newcomer in Motoring Circles.

Look Over Brakes, Steering System and Ignition.

Block, Tackle and Tow Rope Should be Carried.

At this season of the year when every car owner's thoughts turn inevitably to matters pertaining to tours long or short, a few words in regard to the sort of preparation for such a trip that spells the difference between pleasure and annoyance will hardly be amiss. It may be that with the strain of war upon all of us, we shall not have as much long distance touring this summer as in the past few years, but appearances are against any such assumption. At the present time it looks as if the psychological factor of desire for relaxation from long continued strain was going to send American motorists on the road this season even more than in the past.

Any veteran motorists who has made a tour in a car that was not properly groomed and prepared for the ordeal of long continued driving over all sorts of road surfaces, will need no hint to give his vehicle all needed attentions before he starts out on the road. The new-comer in motoring circles, however, may not have realized the need for this previous care and to him especially we address our remarks, although we may be able to suggest something even to the veteran.

The preparation for the tour, as far as the car is concerned, should consist of a careful and detailed inspection of the mechanism and the packing of all spare parts that may in ordinary circumstances be needed, supplemented by filling out the tool kit with potentially useful "weapons."

The first two units which ought to have attention are the brakes and the steering system. These come first because under very imaginable circumstances the lives of those in the car may depend on the proper functioning of these two systems. If there is excessive play in the steering system, it should be taken up and parts demanding lubrication should have it. The brakes should be tested to see if they are functioning properly. If the linings have been in service for a long time, they should be renewed; better a little trouble beforehand than to encounter a delay on the road to renew brakes. Be sure that the brakes are exerting an even pressure and if lack of holding ability is developed in one side, adjust until they are equal in holding power again.

The lubrication system should be completely gone over, grease cups and oil cups should be refilled. It is an admirable idea to drain out the crankcase and rear axle housing and after flushing them out with kerosene, to install fresh oil.

Next the ignition system should have a careful going over. If there has been any sign of trouble in this unit, run it down before starting on the trip. There is nothing more annoying than to have trouble on the road and then hunt for the cause and cure, perhaps under a broiling sun and in dusty road. It is a wise precaution to cover all such units of the ignition, starting motor and generator with some protective cloth which will exclude moisture and dust. These are parts subject to derangement from water.

It is important that the cooling system of the engine shall be in good shape for an extended tour in hot weather conditions. From the radiator has been drained early in the spring, but it will be wise precaution to drain the cooling system and refill it before starting on the tour. Incidentally, one of the devices that tell what the temperature of the water is, will be a wise investment, especially if the tour is to include a mountainous section.

CONCRETE ROAD IS COMPLETED.

[SPECIAL CORRESPONDENCE.]

FILLMORE, Aug. 1.—Concrete pouring has been completed on the road between this city and Los Angeles county line, near Castaic, on the Fillmore-Saugus-Newhall route, excepting a short stretch through this city, for which bids for the pavement will be opened on the 19th of this month.

Traffic will be resumed over this line in a few days. The improvement will give another good road to the coast, leaving a stretch of six miles between Castaic and the Ventura county line.



You Read About the Goodness of DIAMOND Tires on Your Speedometer

You don't need to to read magazines to know how good Diamonds are, the speedometer tells the story.

It is a matter of common knowledge in well informed tire circles

That Diamonds give the average mileage at the average cost.

Just-Crackel Rubber Co.
Successors to E. Richard Just, Inc.—Akron Rubber Co.
1317 So. Hope St. Vulcanizing That Pays
Distributors for Goodrich Truck Tires

SUNDAY MORNING

Loaded T

Wonderful.

TRUCK MAKES RECORD RU

Long-Distance Time Hung by Ray McNamara.

Two Hundred Miles Per D is His Average.

Speeds East Via the Linc Highway Route.

Completing what is unquestio the most remarkable long-d truck run on record, Ray M ara last week rolled into N k at the wheel of a loaded M truck, just seventeen days, el and twenty minutes out of S ancisco, via the Lincoln highw is an average of almost per day for the 2400 miles had and indifferent road, ically twice as fast as dels laid out for McNamara Maxwell officials called for. spite of this phenomenal spe ch would be classed as excelle for a touring car, the Maxwe h reached New York witho ng made a single replacemen arts, and with San Francisco a ires of the United States nobl truck tires with which the Ma was shod.

THE AVERAGE.

spite the fact that the spee which the Maxwell must hav ction was not conducive economy, the truck average miles per gallon of gasoli arried a full load of military sup from coast to coast, and con ively demonstrated the abilit the Maxwell truck in the longes nous high-speed run ever at ted by a commercial vehicle. is very safe to predict tha mara's record with the Max will stand undisturbed for som to come," declared F. H ner, manager of the Maxwe t department of Harold L ast week. "One hundre a day is a good mileage for to average in commercial serv



We were the originators and p in 1912 that we hit upon t copied by almost every tir ing the eight years that we ha work we have gained an experie ches by itself in tire repairs an diagnose.

We WE GUARANTE

We have a reputation at stake, and determine whether or not it no charge for this. Every tire standard 5500-mile guarantee.

Don't waste money on tire repai pay for. Bring your work to a s ice.

Liberal allowance if you want new

NOTE
If you want a u knowledge we are cern in the whole guarantees used t lated mileage bas

B. F. W
Tire and R
512 West
A1152
Distributors
All Red Tyr

TIMES DIR
HUPMOBILE

ay & Davis
Tires Made Ne
ente GASO
co. with the
rian The All Red Tire TYRIA
Main S.

Times D
Motor
GEOL Has 6 forward RUDD
Phone Pico 2841.
ilers "MADE LOS ANGELE
Bdwy. 7618

r Uncle Sam.

CONCRETE ROAD IS COMPLETED.

[SPECIAL CORRESPONDENCE.]

FILLMORE, Aug. 8.—Concrete pouring has been completed on the road between this city and Los Angeles county line, near Castaic, on the Fillmore-Saugus-Newhall route, excepting a short stretch through this city, for which bids for the building will be opened on the eighth of this month.

Traffic will be resumed over this line in a few days. This improvement will give another good road to the coast, barring a stretch of six miles between Castaic and the Ventura county line.

should have it. The brakes should be tested to see if they are functioning properly. If the linings have been in service for a long time, they should be renewed; better a little trouble beforehand than an accident or a delay on the road to relining brakes. Be sure that the brakes are exerting an even pressure and if lack of holding ability has developed in one side, adjust until they are equal in holding power again.

The lubrication system ought to be completely gone over, grease and oil cups should be refilled. It is an admirable idea to drain out the crankcase and rear axle housing and after flushing them out with kerosene, to install fresh oil.

Next the ignition system should have a careful going over. If there has been any sign of trouble in this unit, run it down before starting on the trip. There is nothing more annoying than to have ignition trouble on the road and have to hunt for the cause and cure perhaps under a broiling sun and in a dusty road. It is a wise precaution to cover all such units as the ignition, starting motor and lighting generator with some protection that will exclude moisture and dirt, for these are parts subject to trouble and derangement from water.

It is important that the cooling system of the engine shall be in good shape for an extended tour under hot weather conditions. Presumably the radiator has been cleaned out early in the spring, but it will be a wise precaution to drain the cooling system and refill it before starting on the tour. Incidentally, one of the devices that tell what the temperature of the water is, will prove a wise investment, especially if the tour is to include a mountain section.

Loaded Truck in Remarkable Jaunt Across Continent.

Wonderful.

TRUCK MAKES RECORD RUN.

Distance Time Hung up by Ray McNamara.

Hundred Miles Per Day is His Average.

East Via the Lincoln Highway Route.

...ablishing what is unquestionably the most remarkable long-distance truck run on record, Ray McNamara last week rolled into New York at the wheel of a loaded Maxwell truck, just seventeen days, eight hours and twenty minutes out of San Francisco, via the Lincoln highway. This is an average of almost 200 miles per day for the 3400 miles of hilly and indifferent road, or nearly twice as fast as the schedule laid out for McNamara by Maxwell officials called for. Yet in spite of this phenomenal speed, which would be classed as excellent time for a touring car, the Maxwell truck reached New York without having made a single replacement of parts and with San Francisco air guns of the United States nobby tread tires with which the Maxwell was shod.

THE AVERAGE.

Aside from the fact that the speed which the Maxwell must have always was not conducive to economy, the truck averaged ... miles per gallon of gasoline, and a full load of military supplies from coast to coast, and consequently demonstrated the ability of the Maxwell truck in the longest ... high-speed run ever attempted by a commercial vehicle.

It is by no means safe to predict that this record with the Maxwell truck, ... and undisturbed for some time," declared F. H. ... manager of the Maxwell department of Harold L. ... this week. "One hundred miles a day is a good mileage for a ... in commercial service. To send a loaded truck over the sort of roads to be found in a cross-continent trip and double this figure in daily mileage is a truly phenomenal performance.

PHENOMENAL PERFORMER.

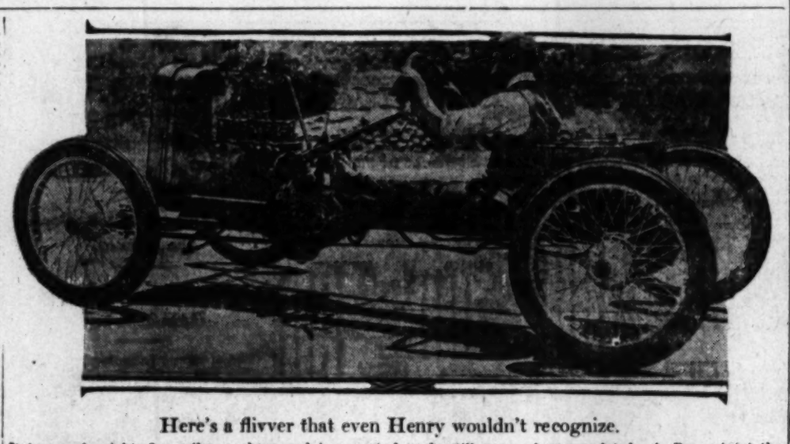
"McNamara is a phenomenal performer, however, when it comes to driving. So far no one has attempted to disturb his record of beating the time of the Lark for eight consecutive trips with a Maxwell, which he established here last year. McNamara is a man of tremendous physical endurance, but so far his endurance has failed to match that of the Maxwell, for he has never been able to put either the passenger car or the truck to a test which they could not meet.

"The use of the pneumatic tires on the Maxwell truck was undoubtedly a contributing factor to the success of the run to New York. These giant pneumatics have greatly enlarged the capability of trucks to maintain high speeds over rough roads with loads. Their use is certainly worth the careful investigation of every truck owner, particularly where speed is one of the important factors in the service required of the truck."

CONVICT LABOR TO HELP BUILD ROAD.

[LOCAL CORRESPONDENCE.]

BLYTHE, Aug. 9.—Half a thousand names appear upon a petition that has swept the Palo Verde Valley, asking Gov. Stephens to lend State aid by convict labor to the Blythe-Mecca road on the State highway between Los Angeles and Phoenix. The county Supervisors are seconding the movement, and are asked to gravel. This road has been a thorn in the side of the county for a long time, and its repairing by only county work would entail heavy cost and taxation. The petition, started by a local newspaper, points out that it is more than a county issue, as the road is a State highway calling for State recognition after the manner pursued by other parts of the State where convict labor has been adopted with success.



Here's a flivver that even Henry wouldn't recognize.

It has made eighty-five miles an hour and is expected to do still more when completed. A. Bozzani (at the wheel) remodeled the creation from a stock Ford, con verting the motor into a sixteen-valve affair.

WITH THE CHECKER PLAYERS.

NOTES AND PROBLEMS.

PUBLICATIONS IN THE REALM OF CHECKERS.

BY JOHN DOUGHERTY.

August 11, 1918.

Chess and Checker Headquarters, No. 716 Higgins Building. All chess and checker players invited to join. For further information, see or write the secretary, D. H. Bowes, at the club rooms.

All communications intended for this department should be addressed to John Dougherty, No. 4626 Dalton avenue, Los Angeles, Cal.

THE POPULAR PLAYER.

By G. H. Smith, Leeds, Eng.

In nearly all games there is generally one player in the club who is picked out as being "popular" with the crowd, and it will certainly be found that this player is one of the "wrongest" of his opponents. It is his clearness in most cases that endears him to his followers. As in most things there are exceptions, and in draughts we find one of these, says the writer in the Yorkshire Weekly Post. By no stretch of imagination, speaking in an all-round sense, can it be taken for granted that the most expert checker player in a team is the most popular; in fact, it is very often the reverse. Now for this there must be reasons, and one that we have continually noticed is that for popularity "muscle" comes out streets ahead of "brain."

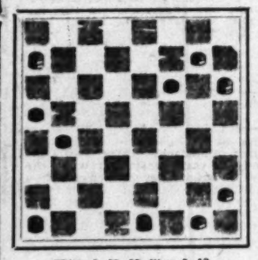
To be a great checker player one requires to have brains, and following brains, memory; for much study and learning of the middle of all are required to enable the expert to reach his pedestal, and when there to steady himself upon it. When he has attained to his high position he plays at the head of his team, where again he meets in single combat another player of "brains," and caution, rather than "watchword" and thereforth the results of many of his games are drawn.

To most sportsmen a "draw" is a very unsatisfactory ending, though in draughts and chess there is honor attached to it. What the onlooker likes to see is a player bringing his game to a winning ending, and "won one lost one" is more their ideal, for then they see two wins. He is among the middle ranks where these results most occur, and so it is from the middle ranks that the "popular" checker player often comes. He has not the responsibility of his leader; he cares less, the crowd is not continually on his brow, he makes mistakes and laughs, and the crowd laughs with him.—Taken from Pittsburgh Leader of July 21, 1918.

PROBLEM NO. 269 (Selected.)

By J. Mackenzie.

Black—11, 13, 17, Kings 29, 31.



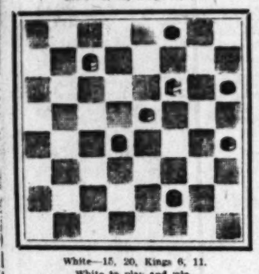
White—8, 28, 32, Kings 5, 12.

White to play and win.

PROBLEM NO 270 (Selected.)

By H. Morrall.

Black—3, 12, Kings 18, 27.



White—15, 20, Kings 6, 11.

White to play and win.

SOLUTIONS TO PROBLEMS.

PROBLEM NO. 267.

By H. O. Robinson.

Black—2, 3, 18, Kings 17, 21, 30.

White—10, 16, 20, Kings 4, 9, 11.

Black to play and win.

17-14	15-22	9-13	22-18	5- 9
11-15	9- 6	6- 1	2- 6	4-11
14- 9	10- 6	21-17	1-10	17-14
				B. wins

PROBLEM NO. 268.

By Dr. W. C. Brownson.

Black—11, 12, 13, King 31.

White—20, 28, 29, King 23.

White to play and win.

25-21	29-27	22-25	23-27	25-22
11-16	12-16	16-20	24-28	W. wins
28-24	27-23	20-25	27-32	
16-20	30-25	29-24	31-26	

LOS ANGELES TIMES GAME, NO. 583.

"Double Corner."

The two following games were played three or four years ago in a friendly sitting with Julius D'Orio.

Black—D'Orio.		White—Dougherty.	
9- 14	5-11c	8 11	7-11 25-22
24-20	17-13	27-24	29-22 18- 9
4- 8a	1- 6	14-18	31-26 22-18
22-17b	22-17	24-10	22-18 14-10
11-15	15-10	11-16	26-30 15-11
28-22	27-24	30-11	17-14 10- 7
14-18	4- 8	7-23	10-17 11- 4
23-14	24-15	24-19	21-14 1- 6d
9-25	11-18	3- 7	30-25 Drawn
26-22	32-27	30-25	19-15

a—Now the same as 10-14, 24-20, 6-10.

b—22-18 is probably best.

c—5-9 is the usual move.

d—An original game.

LOS ANGELES TIMES GAME, NO 584.

"Double Corner," 9-14, 24-20.

Black—Dougherty.		White—D'Orio.	
5- 9	11-16	9-13	17-14 24-19
24-20	24-20a	28-24	28-19 8- 3
1- 6	5- 9	16-19	15-24 11-18
22-18b	25-22	20-27	24-28 13-17
11-15	16-11	1- 5	21-26 10-17
29-11	22-17	27-17b	26-19 6-10
4-22	15-22	2- 6c	28-32 17-21
26-18	17-10	27-23	19-16 20-16
7- 4	9-13	6-10	32-28 19-12
28-24	26-17	23- 7	16-12 10-19
8-11	3- 7	12-16	28-24 21-25
29-25	17-11	32-28	12- 8 Drawn

a—This was a favorite line with D'Orio.

b—Stronger than 22-25, as played by Ferris against R. Stewart. Their game continued: 32-28, 2-6, 28-32, 6-9, 32-18, 15-22, 27-24, 9-18, 24 x, 7-10, 5-9, 10-15, drawn.

c—Tanner played 19-24 against D'Orio in their match in Chicago and lost thus:

19-24	15- 9	12-19	17-13	26-24
25-22	11-15	7-11	28-32	14-10

White—8, 28, 32, Kings 5, 12.

White to play and win.

White—15, 20, Kings 6, 11.

White to play and win.

SOLUTIONS TO PROBLEMS.

PROBLEM NO. 267.

By H. O. Robinson.

Black—2, 3, 18, Kings 17, 21, 30.

White—10, 16, 20, Kings 4, 9, 11.

Black to play and win.

17-14	15-22	9-13	22-18	5- 9
11-15	9- 6	6- 1	2- 6	4-11
14- 9	10- 6	21-17	1-10	17-14
				B. wins

PROBLEM NO. 268.

By Dr. W. C. Brownson.

Black—11, 12, 13, King 31.

White—20, 28, 29, King 23.

White to play and win.

25-21	29-27	22-25	23-27	25-22
11-16	12-16	16-20	24-28	W. wins
28-24	27-23	20-25	27-32	
16-20	30-25	29-24	31-26	

LOS ANGELES TIMES GAME, NO. 583.

"Double Corner."

The two following games were played three or four years ago in a friendly sitting with Julius D'Orio.

Black—D'Orio.		White—Dougherty.	
9- 14	5-11c	8 11	7-11 25-22
24-20	17-13	27-24	29-22 18- 9
4- 8a	1- 6	14-18	31-26 22-18
22-17b	22-17	24-10	22-18 14-10
11-15	15-10	11-16	26-30 15-11
28-22	27-24	30-11	17-14 10- 7
14-18	4- 8	7-23	10-17 11- 4
23-14	24-15	24-19	21-14 1- 6d
9-25	11-18	3- 7	30-25 Drawn
26-22	32-27	30-25	19-15

a—Now the same as 10-14, 24-20, 6-10.

b—22-18 is probably best.

c—5-9 is the usual move.

d—An original game.

LOS ANGELES TIMES GAME, NO 584.

"Double Corner," 9-14, 24-20.

Black—Dougherty.		White—D'Orio.	
5- 9	11-16	9-13	17-14 24-19
24-20	24-20a	28-24	28-19 8- 3
1- 6	5- 9	16-19	15-24 11-18
22-18b	25-22	20-27	24-28 13-17
11-15	16-11	1- 5	21-26 10-17
29-11	22-17	27-17b	26-19 6-10
4-22	15-22	2- 6c	28-32 17-21
26-18	17-10	27-23	19-16 20-16
7- 4	9-13	6-10	32-28 19-12
28-24	26-17	23- 7	16-12 10-19
8-11	3- 7	12-16	28-24 21-25
29-25	17-11	32-28	12- 8 Drawn

a—This was a favorite line with D'Orio.

b—Stronger than 22-25, as played by Ferris against R. Stewart. Their game continued: 32-28, 2-6, 28-32, 6-9, 32-18, 15-22, 27-24, 9-18, 24 x, 7-10, 5-9, 10-15, drawn.

c—Tanner played 19-24 against D'Orio in their match in Chicago and lost thus:

19-24	15- 9	12-19	17-13	26-24
25-22	11-15	7-11	28-32	14-10

2- 6	6- 6	18-22	18-12	23-26
17-13	15-19	32-27	28-32	10- 6
24-28	24-15	22-26	12- 8	24-19
27-24	10-19	27-20	32-28	7-10
6-10	23-16	26-30	8-11	25-30
22-17	19-24	20-16	15-23	11-15
13-18	6- 2	30-25	3- 7	W. wins

LOS ANGELES TIMES GAME, NO. 585.

"Fairies."

(Taken from the Chicago Daily News.)

Played in Chicago between Julius D'Orio and Arthur Barnes, when the former was a resident of this city.

Black—D'Orio.		White—Barnes.	
11-16	10-26	8-10	19-24 10-14
24-19	30-23	12- 8	16-19 14- 9
8-11	6-10	11-15	23-26 26-18
22-18	23-17	28-18	19-23 24-28
10-14	11-16	15-19	26-10 5-14
28-24	17-13	8- 3	32-27 28-32
26-30	2- 6c	10-14d	31-26 4-10
19-15	26-22	5- 8	29-25 21-17
24-20	6-11	14-23	22-29 14-21
25-22a	22-17	27-18	21-25 27-24
7-10	10-15	10-28	29-25 W. wins
24-19	18-10	8-12	26-24
30-16b	13-29	16-19	24-19
12-16	10- 7	12-16	15- 6

a—Barnes plays this line at every opportunity.

b—The strongest attack.

c—The exchange by 8-11 is best here, as follows:

8-11	15-22	8-10	19 24d	22-29
11-15	26-17	10-14	32-28	3- 7
2- 9	11-15	15-19	24-19	13-22
25-22	21-17	23-18	18-14	7-16
15-18	9- 6	9- 5	9-18	Drawn
22-17	10- 7	5- 9	29-25	

d—1-5, 18-15, 9-14, 15-6, 14-21, 32-28, drawn.

e—22-26, 31-22, 18-19, 22-18, 19-26, 18-14, 8-18, 10-15, 5-10, 27-24, drawn.

f—17-13, 10-26, 13-6, 26-31, and Black can win.

g—If 10-25, 3-7, 10-14, 7-10, 6-15, 13-6, 1-10, 18-9, 5-14, 27-11, White wins.

h—This move loses; play 25-30 for the draw.

CHESS.

GAME NO. 101—PONZIANI.

Played in the British chess correspondence tournament, the game below is of theoretical interest on account of the new move introduced by White on his eighteenth turn:

White—Rev. E. F. Hammond	Black—Rev. A. Baker
1—P-K4	P-K4
2—Kt-KB3	Kt-QB3
3—P-B3	P-Q4 a
4—Q-R4	P-B5 b
5—B-Kt5	Kt-K2
6—PxP	QxP
7—P-Q4	B-Q2
8—B-K3	PxP
9—PxP	Kt-K4
10—Kt-B3	Kt(K)-Kt3 ch
11—PxKt	Q-KR4
12—Castles (QR)	P-QB3
13—P-Q5	Castles
14—BxB ch	RxB—c
15—P-QG	PxP
16—P-Kt4	K-Kt1
17—K-Kt2	Kt-B1
18—P-Kt5—d	PxP
19—KtxP	P-QR3
20—Kt-Q4	Q-R6
21—R-QB1	R-K2
22—Kt-B6 ch	K-Kt2
23—BxP	Kt3
24—Q-Kt4 ch	K-B3
25—R-B3	Resigns

a—Once this was considered the best move, but now it is held doubtful. 3—....., Kt-KB3 may be played or 3—....., P-B4. Also 3—..... KtxKt—K2 is worthy of attention.

b—Steinitz's move, long held the best, but PxP is safer. Kt-B3 and B-Q2 have also been tried, but are censured against best play.

c—If QxB, White replies Q-Q1.

d—The move heretofore adopted was R-Q5. Advancing the pawn at once seems better. In fact, Black is left with very little resource and the win for White seems to be a logical outcome of the position.

SOLUTION TO CHESS PROBLEM, NO. 37.

By W. B. Hay.

1—P-R8 becomes bishop.

CHESS PROBLEM, NO. 39 (Original.)

By W. B. Hart.

White—K on KKt5, Q on KR1, Bs on QR3 and Q6, Kt on KB7, Ps on K2 and KB3.

Black—K on K4, B on QB6, Kt on KKt3, and QKt5, Ps on QB4, KB4.

Mate in 2.

SEVERAL SERVICE STATIONS OPENED.

Several new U.S.L. battery service stations have been appointed by the Electric Equipment Company at 1240 South Hope street, which is distributor for seven Western States.

Among the new stations are the following: Hutchinson Motor Car Company, Oxnard, Cal.; Mercer's Garage, Ventura, Cal.; Motor Inn Garage, La Verne, Cal.; Mission Garage, Long Beach, Cal.; G. W. Birdley Santa Ana Ignition Works, 517 North Main street, Santa Ana, Cal.; Walkers' Garage, San Fernando, Cal.; St. Andrews' Garage, 1877 West Jefferson street, Los Angeles, Cal.; George R. Black, 280 F street, San Bernardino, Cal., and W. B. Gates, No. 410 East Second street, Pomona, Cal.

TIRE FACTORY GIRLS TRY NATIONAL GAME.

Girls of the Goodyear Tire and Rubber Company, Akron, O., are now playing the national game. The athletic department has organized a league of four baseball teams from the big army of girls working at the great tire plant and a regular schedule is being carried out which will last throughout the summer. It was the original intention to have the girls use a big playground baseball in their games, but the girls vetoed the idea vigorously and demanded a regular ball like the real league ball players use. The girls play in their regular factory khaki bloomer uniforms.

NEVER FOLD TOP WHILE IT IS WET.

Never fold the top while it is wet. If the car has been driven through the rain, keep the top up until it is thoroughly dry, because a wet or damp top folded up will mildew, which very quickly destroys the fabric. In folding the top take care to get each fold even and eliminate all wrinkles. The metal frame pieces should be separated by rubber pads wherever they rub together and the whole should be firmly secured by straps so as to prevent rubbing and rattling.

SUPREME SACRIFICE IS OFFERED BY SIX.

TWENTY-NINE HUNDRED AND FIFTY-SEVEN STARS ON ONE SERVICE FLAG.

"There are now 2957 stars on the B. F. Goodrich Rubber Company service flag," says M. D. Bixby, manager of the Los Angeles branch, "and thirty-six of this number have gone from our office here in Los Angeles.

"Six of the Goodrich men have already made the supreme sacrifice for America 'over there.'

"Naval Ensign Philips W. Page, a former salesman, was drowned in an airplane accident off the coast of England. Lieut. George P. Gustafson, Milton Scarborough, J. F. Crist, George M. Carruthers and Thomas Hardman were among the Americans reported killed in France during the past three months."

TRUCK EXPERTS FIND DEER ON VACATION.

ONE MEMBER OF PARTY HAS THE LUCK TO BAG A PACIFIC BUCK.

Deer are to be found in the Frazier Mountains, back of Chandler's in Ventura county, according to Leo Kelley of the Gates-Kelley Automotive Company, and the Smith Form-a-Truck dealers. Kelley, Henry Olsen, Harry Jones and Frank Kennedy went out a few days ago. One of the members of the party bagged a handsome Pacific buck. As one deer would supply enough venison for all and there was no desire to make a clean-up, after locating the spot, the party returned.

Kelley got back home in time to tackle the job of converting an old Schacht car into a truck by use of the Smith unit. This was the first time one of these cars has been converted, but the engine and frame were in good condition and Kelley says a first-class truck will be the outcome. Adaptation of passenger cars that otherwise would be discarded to commercial vehicles by means of the Smith Form-a-Truck is a growing to be a practice.

NEW DIRECTOR OF SALES APPOINTED.

LATEST ANGELENO HAS HELPED PIONEER IN THE MIDDLE WEST.

Irving C. P. Sudrow has been appointed retail sales director for Earl V. Armstrong, Inc., distributors of the Chandler Six in Southern California. For almost four years, Mr. Sudrow was associated with the Chevrolet Motor Company of Kansas City as manager of the Kansas City and Salt Lake establishments. He helped pioneer that car in both those districts. He has been connected with the motor car business for several years, having first become identified with it in the days of the old Thomas car when located at Buffalo. He says he regards it as fortunate that upon coming to this part of the country he has become associated with the Armstrong company and the Chandler car, because of the high prestige which the two jointly hold with the motoring public.

MANY ARE ADOPTING AIRPLANE MOTOR.

AUTO MAKERS CHANGING THEIR ENGINES AND DESIGN OF THE CHASSIS.

Among other improvements of late has been the development of the airplane motor to a high degree of efficiency, and one well-known automobile engineer has quickly taken advantage of the improvements that these airplane motors offer.

Not only are the new cars changing their engines, but the design and construction of the chassis are being changed to meet those little requirements that mean so much to a motorist's comfort and convenience.

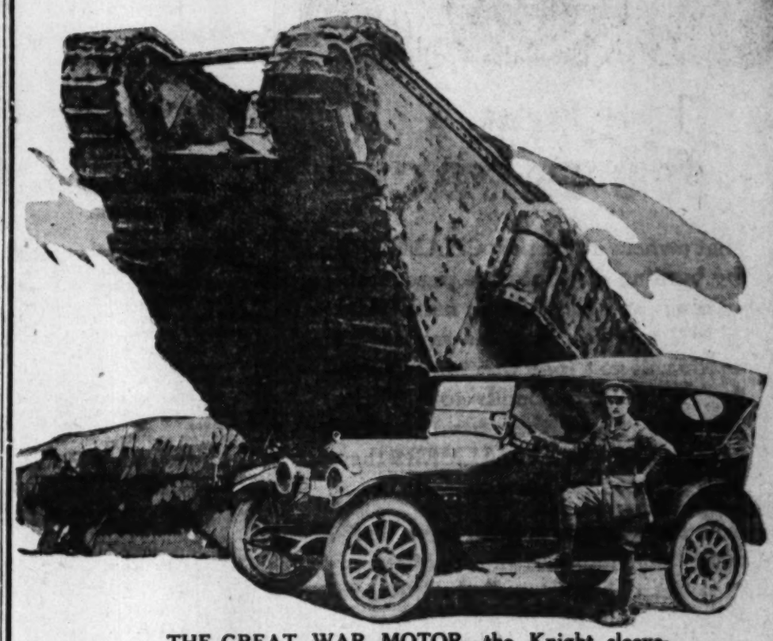
The new Nelson car, which is equipped with an airplane motor was recently placed on the market here by F. E. Nelson. It has some very original and unique features.

One of the first things that one notices that is different about this car is the radiator, which is placed back of the front axle far enough to avoid being injured if the owner has the misfortune to run into something. This little feature is just one of the many which are built into this car to give an owner the service and pleasure he or she desires.

SIGNS INSTALLED.

The Automobile Club of Southern California has just completed the installation of 334 natty new road signs on the highways of Tulare county.

Tank and Willys-Knight Have Same Type Motor



THE GREAT WAR MOTOR—the Knight sleeve-valve motor—is standard equipment for all British tanks as well as for all Willys-Knight automobiles.

The Knight motor was selected by British engineers as the most powerful, the most efficient, and the most dependable type of motor.

It is used not only in the tanks, but in the high-speed armored cars on all battle fronts.

See the wonderfully efficient tank at the Allied War Exposition, then come to our store and see the equally efficient Willys-Knight automobiles equipped with the same type of motor.

PASADENA BRANCH: Colorado at El Molino. Colorado 3939.

WILLYS-OVERLAND PACIFIC COMPANY

Factory Branch, Hope at Eleventh, Los Angeles. Main 4831—TELEPHONES—60537.

USED CAR DEPT., 1228 S. OLIVE

HOLLYWOOD BRANCH: 6256 Hollywood Boulevard. 57292; Holly. 2811.



No Other Tube Will Do This

Four Palmer Safety Cord Tubes were mounted on the rims, without casings, and driven over the business streets of the city, not only sustaining the weight of the car, but carrying 40 pounds pressure as well.

No other inner tube will do this. First, because they will not stand a pressure of over one and one-half pounds. Second, because they will blow out when they are subjected to this abnormal strain.

This demonstration absolutely proves that Palmer Cord Tubes practically eliminate the possibility of blowouts. They have strength of their own to bridge over weaknesses in the side walls of casings. This means that casings, when equipped with Palmer Tubes, will wear on the tread and give miles and miles more service.

These are the same make of tubes that were used in the 3000-mile non-blowout test in casings that had four holes two inches in diameter in the side walls. For genuine economy, service and mileage from your casings Palmer Tubes are your one best "bet."

If your dealer does not carry them write us for prices and information.

PALMER SAFETY CORD TUBES

Valuable Territory Open for Dealers.

(11)

Haldeman Tire Company

839-841 S. Los Angeles St.

Home 10121 LOS ANGELES, CAL. Main 8180.



Wade knows all this—

We were the originators and pioneers of rebuilding tires. It was in 1911 that we hit upon this happy idea which has since been copied by almost every tire shop in the country, and during the eight years that we have successfully been doing this work we have gained an experience which places this shop in a class by itself in tire repairs and renders us more competent to serve you.

Not every tire is worth rebuilding, as many motorists have found after paying to have it done, and yet some shops rebuild and resread any tire that is brought to them.

WE GUARANTEE OUR WORK

We have a reputation at stake. We examine a tire carefully to determine whether or not it is worth rebuilding. We make no charge for this. Every tire we do rebuild is covered by the standard 5000-mile guarantee.

Don't waste money on tire repairs. Be sure you get what you pay for. Bring your work to a shop that will give you a guarantee.

Liberal allowance for your old tires if you want new ones.

NOTE THIS

If you want a used tire, to our knowledge we are the only concern in the whole U. S. A. which guarantees used tires on a stipulated mileage basis.

B. F. WADE Tire and Rubber Co.

512 West 8th St. Main 5

A1182 Distributors for the All Red Tyrian Tires



TIMES DIRECTORY of Automobile Accessories Etc.

Starting and Lighting Systems. Complete line of parts. Official service station permanently located. E. T. Hughes, 627 West Pico. St. Pico 2682.

Tires Made New Prices range from $2.50 to $5.50 TIRE CONSTRUCTION CO., Pico and Olive. Main 276 A9940

GASOLINE with the Punch Apex Motor Oils

The All Red Tire TYRIAN SERVICE EVERYWHERE B. F. WADE TIRE & RUBBER CO. Main 5. 512 W. Eighth St. A1182

Times Directory of Motor Trucks

Has 6 forward speeds and oils its own springs. RUDDLE & MENNILLO, Phone Pico 2261. 231 North Los Angeles St.

"MADE IN LOS ANGELES" BY LOS ANGELES TRAILER COMPANY Bdwy. 9038 1329 Palmetto Street. A4122

Torn

E FUTURE—



niversary Car

entirely new distinctiveness surrounds the Apperson Anniversary Long, straight, simple lines, bevel sweeping fenders, unexcelled finish and upholstery, appointments that appeal to the discriminating, place this car years ahead of other present-day motor cars.

As if many with 50 less parts! Let us tell you what this means in reduced upkeep and operation economy. Come in—you will want to know and drive the new Apperson.

TS

'Car Co. St.

PERSON

About the Good DIAMOND Tires r Speedometer

read magazine good Diaspeedometer

matter of common ge in well informed les

That Diamonds give best average mileage at less than average cost.

tel Rubber Co., Inc. Successors to Just, Inc.—Akron Rubber Co.

St. Vulcanizing That Pays

re for Goodrich Truck Tires.

CHALMERS · MOTOR · CO. Detroit, Mich. U.S.A.

It's a Fact

that owners of the new CHALMERS by burning distillate are practically cutting their fuel bills in half. And they'll tell you that the savings so made will go a long way toward paying for Liberty Bonds and Thrift Stamps. Since they have become owners of the new CHALMERS they know what real car economy is.

Ask them if you would have first-hand knowledge of the functions of the "Hot Spot" and the "Ram's Horn" manifold. They know just as well as we do that these CHALMERS devices burn every heat unit there is in the low grade fuel. And as for power—well, you ask them. If you will accept our advice, don't delay too long in inspecting this car. The production is limited.

Greer-Robbins Co.

Twelfth and Flower Streets

Broadway 5410—Home 60081

TIRES=TIRES=TIRES

25 to 40% Off

ON LARGE AND ODD SIZES.

ALL NEW WELL-KNOWN STANDARD MAKES

UNITED TIRE and SUPPLY CO.

Reliable Tire Dealers.

Cor. Ninth and Hill Sts.–66587

Now Ready

THE POSITIVE SEATED AIR VALVE FOR ALL PNEUMATIC TIRES

Locks the Air In Your Tires

Bring in Your Tires and Tubes

$1.50 Each

Positive Seated Air Valve Station

520 West 9th Street, Los Angeles.

War Service Baseball League Starts Season with Snappy Games

Harness Racing.

FAST RACING IS PROMISED.

Good Cards Assured for the Riverside Fair.

Eight Entries in the Two-Fifteen Trot.

Successful Meet Predicted by Management.

Some exceptionally fast races are assured for patrons of the big Southern California Fair at Riverside, from October 8 to 12. The results of the entries in the two $1000 early-closing purses are most gratifying to the management.

Riverside is one of the few big fairs of the West that has continued plans for this year's fair. Several race meetings were cancelled at the last minute. With eight entries in the 2:15 trot and eight in the 2:12 pace, the big events scheduled for Wednesday, October 9, there is certain to be some close finishes.

The entries follow:

2:25 trot:
1—Pilster Lynwood.....F. E. Ward, Hemet, Cal.
2—Edith Carter.....F. E. Ward, Hemet, Cal.
3—Ella M. R.....George J. Giannini, San Francisco
4—Miss Frisco.....J. J. Ryan, San Francisco
5—Annie Coon.....Axel Nelson, Riverside, Cal.
6—Sterling Lou.....
G. H. Judd, agent for George D. Armstead, Riverside, Cal.
7—Little Jack.....C. F. Sitts, Sacramento, Cal.
8—The Raisin Express.....C. N. Clark, Fresno

2:12 pace:
1—Bolles.....Clarence Tobb, Portland, Or.
2—Baby D.....C. J. Witt, Salem, Or.
3—Harry Mac.....James Liggett, Hanford, Cal.
4—Dixon Boy.....C. F. Sitts, Sacramento, Cal.
5—Julia Mac.....W. Wallis, Los Banos, Cal.
6—Hamrock.....C. W. J. Landegger, Ferndale, Cal.
7—Directum Mark.....A. Kras, San Francisco
8—I. C. A.....W. A. Woy, Fresno, Cal.

BOLES TOP NOTCHER, DECLARES PENNER.

Kenneth Penner, the well-known twirler of Red Killefer's Southwesterns, is unstinted in his praise of Walter Boles. Penner declares that Boles is the smartest catcher he ever heaved to. Boles caught him for the first time at Pasadena last Sunday, when Penner beat the strong Submarine team. With Walter to back him up this year, Kenneth is almost certain to stand high up in the pitching percentages at the end of the season.

At Last—a REAL

BATTERY

A battery sold with a 15-month guarantee. You can have wood or rubber and wood separators. And the price will interest you.

Electric Equipment Co.

Automobile Electricians

1240 South Hope

CLEANS POLISHES WHITENS NONOLIO NO ACID OIL IN CAKE

1000% increase in one year tells the story.

MFD. BY DAMON SPECIALTY CO. HUNTINGTON, W. VA.

IN THE BIG LEAGUES.

NATIONAL LEAGUE.

[BY A. P. NIGHT WIRE.]

PITTSBURGH, Aug. 10.—Rain stopped the first Pittsburgh-Chicago game today with the first visiting batsman up in the eleventh, with the score a tie at 3 to 3, and the second game was called off. The score:

CHICAGO.	AB	R	H	O	A
Flack,rf	4	0	1	1	1
Hollocher,ss	4	0	1	2	4
Mann,lf	4	1	1	2	0
Pruett,cf	4	0	1	3	0
Merkle,1b	4	0	2	10	1
Deal,3b	3	0	0	1	2
Zeider,2b	4	1	0	2	4
Killefer,c	4	0	1	7	0
Tyler,p	2	0	1	1	1
Carter,p	1	0	0	0	0
Totals	35	3	8	30	12

PITTSBURGH.	AB	R	H	O	A
Elliam,ss	3	0	0	1	4
Boone,ss	1	0	1	0	0
Bigbee,lf	2	0	0	0	0
Leach,lf	2	1	1	2	0
Carey,cf	3	0	1	3	0
Ellsworth,rf	4	0	1	6	0
Cutshaw,2b	2	0	0	4	3
M'Kechnie,1b	3	0	1	8	0
M'K'nie,3b	4	1	1	1	2
Shaw,c	3	0	0	7	0
Hichman,x	1	0	1	0	0
Schmidt,c	0	0	0	1	0
Cooper,p	4	0	0	0	2
Totals	36	3	8	31	12

x—Batted for Shaw.

SUMMARY.

Error—Cutshaw. Two-base hit—Leach. Three-base hits—Mann, Hinchman. Stolen base—McKechnie. Sacrifice hit—Mollwitz. Double plays—Southworth to Cutshaw to McKechnie to Elliam; Elliam to Cutshaw to Mollwitz. Innings pitched—By Tyler, 8 2-3; by Carter, 1 1-3. Struck out—By Tyler, 5; by Carter, 1; by Cooper, 4.

SPLIT EVEN.

BROOKLYN, Aug. 10.—Brooklyn and Philadelphia divided a double-header here today, 4 to 0 and 3 to 2. Williams's double in the fourth looked like a foul, and the home players protested. O'Mara was put out of the game after he had attempted to strike Umpire Moran. The scores:

First game:

PHILADELPHIA.	AB	R	H	O	A
Bancroft,ss	3	0	0	4	3
Stock,3b	3	0	0	1	4
Williams,cf	4	0	1	1	0
Lodorus,1b	4	0	1	12	0
Mousel,lf	4	0	0	1	0
Cravath,rf	4	0	1	2	0
Pearce,2b	3	0	0	1	4
Adams,c	3	0	0	2	4
Oeschger,p	3	0	0	0	3
Totals	30	0	2	24	16

BROOKLYN.	AB	R	H	O	A
Johnston,rf	4	0	1	2	0
Olson,ss	4	0	0	1	2
Daubert,1b	4	1	1	11	1
Z. Wheat,lf	4	1	3	1	0
Myers,cf	4	1	0	4	0
O'Mara,2b	4	0	1	0	2
Doolan,2b	3	0	1	4	3
M. Wheat,c	2	0	0	4	2
Grimes,p	2	0	0	0	2
Totals	27	3	4	27	10

SUMMARY.

Errors—Bancroft, Adams, Olson, 2; Myers. Two-base hit—Z. Wheat. Stolen bases—Doolan, 2; M. Wheat. Double plays—Olson to Doolan to Daubert; Olson to Doolan. Bases on balls—Off Oeschger, 6; off Grimes, 2. Struck out—By Oeschger, 2; by Grimes, 5.

Second game:

PHILADELPHIA.	AB	R	H	O	A
Bancroft,ss	4	0	0	4	3
Stock,3b	3	0	1	0	1
Williams,cf	4	1	1	3	0
Lodorus,1b	3	0	0	7	1
Mousel,lf	4	1	1	4	0
Cravath,rf	2	0	0	0	0
Pearce,2b	3	0	1	2	3
Adams,c	2	0	1	4	0
F'd'gast,p	3	0	0	0	1
Totals	27	3	4	27	9

BROOKLYN.	AB	R	H	O	A
J'ston,rf,3b	3	1	2	0	2
Olson,ss	3	0	1	1	0
Daubert,1b	4	0	0	10	1
Z. Wheat,lf	3	1	1	1	0
Myers,cf	4	0	2	2	0
O'Mara,3b	2	0	0	1	0
M. Wheat,rf	2	0	0	0	0
Doolan,2b	4	0	0	3	3
Miller,c	3	0	0	9	1
Coombs,p	3	0	1	0	3
Totals	36	2	7	27	12

SUMMARY.

Errors—Pearce, 3; Miller. Two-base hits—Williams, Mousel, Johnston. Stolen bases—Pearce, Olson, 2; Myers. Sacrifice hit—Adams. Sacrifice fly—Lodorus. Bases on balls—Off Prendergast, 2; Off Coombs, 3. Struck out—By Prendergast, 1; by Coombs, 3.

GIANTS BEAT BRAVES.

NEW YORK, Aug. 10.—New York defeated Boston in a double-header here today, 2 to 1 and 4 to 3. Compton's work featured New York's playing in the first game. After Boston tied the score in the ninth inning, Compton threw out another runner at the plate, and in the second half his third hit drove in New York's winning run. The scores:

First game:

BOSTON.	AB	R	H	O	A
Herzog,2b	4	1	0	5	2
Tragesser,lf	4	0	1	3	0
Courtney,cf	4	0	1	3	0
Tierney,rf	3	0	1	2	0
J.Smith,3b	4	0	2	0	3
K'tchy,1b	3	0	1	11	0
Wilson,c	3	0	1	2	0
W'land,rf	3	0	0	0	0
Rudolph,p	3	0	1	0	2
Totals	31	1	8	26	14

NEW YORK.	AB	R	H	O	A
Burns,cf	3	0	1	2	0
Young,rf	2	1	1	2	0
Fletcher,ss	5	0	2	5	2
Doyle,2b	3	0	1	0	2
T'man,lf	3	0	0	0	0
Compton,lf	3	0	1	4	2
Sicking,3b	3	0	1	1	2
M'Carty,c	4	0	2	4	0
Toney,p	4	0	1	1	2
Thorpe,x	1	0	0	0	0
Totals	28	2	11	27	13

Two out when winning run scored.
x—Ran for Young in ninth.

SUMMARY.

Errors—Konetchy, Toney. Two-base hit—Fletcher. Sacrifice hit—Terry. Double play—Toney to Fletcher to Zimmerman. Bases on balls—Off Rudolph, 4. Struck out—By Rudolph, 2; by Toney, 2.

Second game:

BOSTON.	AB	R	H	O	A
Herzog,2b	4	0	0	2	3
Tragesser,lf	5	0	0	2	0
Courtney,cf	5	0	2	3	0
Terry,ss	4	1	1	2	2
J.Smith,3b	4	1	2	0	2
K'tchy,1b	3	2	1	9	0
Henry,c	1	0	0	1	0
Wilson,c	2	1	1	5	0
W'land,rf	4	0	0	2	0
Neis,p	3	0	1	0	0
Crandall,x	1	0	1	0	0
C.Smith,s	0	0	0	0	0
Ragan,p	0	0	0	0	0
Totals	35	3	9	26	7

NEW YORK.	AB	R	H	O	A
Burns,cf	4	0	0	1	0
Young,rf	2	0	0	2	0
Compton,lf	4	0	1	2	0
Fletcher,ss	4	1	2	3	5
Doyle,2b	4	1	1	2	2
T'man,1b	4	1	1	11	0
Thorpe,l.f	3	0	0	2	0
Sicking,3b	4	0	1	1	3
Rariden,c	3	1	1	7	0
Perritt,p	4	0	1	0	1
Wilhoit,ss	1	0	0	0	0
Totals	34	4	8	27	9

Two out when winning run scored.
x—Batted for Neis in ninth.
z—Ran for Crandall in ninth.
zz—Batted for Thorpe in ninth.

REDS BEAT CARDS.

CINCINNATI, Aug. 10.—Cincinnati defeated St. Louis in a hard-hitting and ragged game today, 9 to 8. Both Ring and Ames were hit hard. Meadows, who succeeded Ames in the seventh inning, was wild. The score:

ST. LOUIS.	AB	R	H	O	A
Anderson,rf	3	2	1	2	0
Betzel,2b	5	2	2	4	1
Paulette,cf	5	1	2	3	0
Hornsby,ss	4	1	2	5	3
Fisher,2b	4	0	0	0	5
McHenry,lf	4	0	1	0	1
Grimm,1b	4	0	0	8	0
Gonzales,c	4	2	1	4	0
Ames,p	2	0	1	0	0
Meadows,p	1	0	0	0	1
Totals	34	8	10	26	14

CINCINNATI.	AB	R	H	O	A
Groh,3b	6	3	3	0	1
L. Magee,2b	4	2	2	2	5
Roush,cf	5	1	2	5	0
S. Magee,1b	5	1	2	7	0
Neale,lf	5	0	0	5	0
Griffith,rf	3	0	2	1	0
E'burne,ss	5	0	1	2	3
Wingo,c	4	0	1	1	3
Ring,p	3	1	0	0	2
Luque,x	0	1	0	0	0
Eller,p	1	0	0	0	0
Totals	42	9	13	27	12

Two out when winning run scored.
x—Batted for Ring in eighth.

SUMMARY.

Errors—Betzel, Groh, L. Magee. Two-base hits—Groh, Ames. Three-base hits—L. Magee, Paulette, Gonzales. Home run—Hornsby. Stolen bases—Neale, Betzel. Sacrifice hit—Ames. Sacrifice fly—Paulette. Double play—Fisher to Hornsby to Grimm. Bases on balls—Off Ring, 2; off Ames, 1; off Meadows, 5. Innings pitched—By Ring, 6; by Eller, 1; by Ames, 6 1-3; by Meadows, 2 2-3. Struck out—By Ring, 1; by Ames, 2.



Largest Manufacturers in the World of Acetylene Equipment. Welding and Cutting — Lead Burning, Carbon Removing, Filler Rods and Fluxes. Generators. Low and High Pressure Welding, Town Lighting, House Lighting.

New York, Chicago, Los Angeles.

656 P. E. Bldg., Los Angeles

Phone Main 4309.

CLEANS POLISHES WHITENS NONOLIO NO ACID OIL IN CAKE

1000% increase in one year tells the story.

MFD. BY DAMON SPECIALTY CO. HUNTINGTON, W. VA.

AMERICAN LEAGUE.

[BY A. P. NIGHT WIRE.]

CLEVELAND, Aug. 10.—Chicago bunched seven of its fifteen hits in the last two innings and defeated Cleveland, 6 to 2, in the opening game of the series. Quinn, late of the Coast League, held Cleveland to five hits. John Collins tripled in the ninth with the bases filled. The score:

CHICAGO.	AB	R	H	O	A
Good,cf	4	0	1	3	0
Leibold,lf	3	3	2	1	0
E.C'lins,2b	5	1	2	2	3
Gandil,1b	4	1	3	13	0
J.Collins,rf	5	0	1	2	0
Weaver,ss	5	0	2	2	2
Pinell,3b	4	0	2	0	1
Schalk,c	4	1	2	3	0
Quinn,p	4	0	0	0	3
Totals	38	6	15	27	14

CLEVELAND.	AB	R	H	O	A
Graney,lf	4	0	1	4	0
Chapman,ss	4	0	0	1	1
Speaker,cf	4	0	0	2	0
Roth,rf	2	1	1	1	0
Wood,2b	2	0	0	2	1
Johnston,1b	3	0	1	8	1
Turner,3b	3	0	1	0	3
O'Neill,c	2	0	0	1	4
Bagby,p	1	0	0	0	0
Thomas,x	1	0	1	0	0
Evans,zz	1	0	1	0	0
Totals	29	2	5	20	11

J. Collins out, hit by batted ball.
z—Batted for Bagby in ninth.
zz—Ran for Thomas in ninth.

SCORE BY INNINGS.

	1	2	3	4	5	6	7	8	9
Chicago	0	0	1	0	0	0	0	1	4—6
Cleveland	0	1	0	0	0	0	0	0	1—2

SUMMARY.

Error—Chapman. Two-base hit—Good. Three-base hits—Leibold, J. Collins. Stolen bases—Roth, Turner. Sacrifice hits—Leibold, Wood. Double plays—Weaver to Gandil, 2. Bases on balls—Off Bagby, 2. Balk—Quinn. Struck out—By Quinn, 2.

JOHNSON WINS.

[BY A. P. NIGHT WIRE.]

PHILADELPHIA, Aug. 10.—Washington, with Johnson at his best on a dark day, won the first game, 1 to 0. The Athletics took the second, 3 to 2, by a ninth-inning rally. The scores:

First game:

WASHINGTON.	AB	R	H	O	A
Shotton,lf	4	0	0	1	0
Foster,3b	4	0	2	1	2
Judge,1b	4	0	0	6	1
Milan,cf	4	0	0	2	0
Schulte,rf	4	1	1	2	0
Shanks,2b	2	0	0	1	2
Lavan,ss	3	0	0	2	3
Ainsmith,c	3	0	1	12	1
Johnson,p	3	0	0	1	1
Totals	31	1	6	27	10

PHILADELPHIA.	AB	R	H	O	A
Acosta,rf	4	0	0	2	0
Kopp,lf	4	0	2	1	0
Walker,cf	4	0	0	1	0
Burns,1b	4	0	0	9	0
Gardner,3b	4	0	1	1	2
McAvoy,c	4	0	0	5	1
Dyker,2b	4	0	1	2	4
Dugan,ss	3	0	1	3	3
Watson,p	3	0	0	1	2
Totals	33	0	5	25	12

SCORE BY INNINGS.

	1	2	3	4	5	6	7	8	9
Washington	0	0	0	0	0	0	0	0	1—1
Philadelphia	0	0	0	0	0	0	0	0	0—0

SUMMARY.

Errors—Judge, Johnson. Two-base hit—Ainsmith. Three base hit—Kopp. Stolen base—Foster. Sacrifice hit—Dyker. Double play—Watson to Dugan to Burns. Bases on balls—Off Watson, 1. Struck out—By Johnson, 10; by Watson, 2.

Second game:

WASHINGTON.	AB	R	H	O	A
Shotton,lf	4	0	0	2	0
Foster,3b	3	0	1	3	1
Judge,1b	3	0	0	15	0
Milan,cf	3	1	1	1	0
Schulte,rf	2	0	0	1	0
Shanks,2b	3	0	0	1	10
Lavan,ss	3	0	0	1	3
Ainsmith,c	4	1	1	1	2
Harper,p	2	0	1	0	1
Ayers,p	0	0	0	0	0
Totals	28	2	5	26	17

PHILADELPHIA.	AB	R	H	O	A
Acosta,rf	4	0	0	2	0
Kopp,lf	4	0	0	0	0
Walker,cf	4	0	1	1	1
Burns,1b	4	1	1	11	0
Gardner,3b	4	0	2	2	2
Speaker,cf	4	0	0	2	0
Perkins,c	3	0	1	2	1
Janvrin,ss	3	0	0	1	3
McAvoy,c	1	0	0	2	1
Dyker,2b	2	1	1	3	4
Dugan,ss	4	1	2	2	4
Perry,p	2	0	0	0	2
Oldring,rs	1	0	0	0	0
Totals	33	3	8	27	15

Two out when winning run scored.
x—Ran for Perkins in seventh.
xx—Batted for Perry in ninth.

SCORE BY INNINGS.

	1	2	3	4	5	6	7	8	9
Washington	0	0	0	0	1	0	0	0	1—2
Philadelphia	0	0	0	0	0	0	0	1	0—1

SUMMARY.

Errors—Burns, Dugan. Two-base hits—Ainsmith, Burns, Perkins, Dugan. Stolen bases—Shotton, Gardner. Sacrifice hits—Judge, Schulte. Double play—Dyker to Dugan to Burns. Bases on balls—Off Harper, 2; off Perry, 5. Innings pitched—By Harper, 8; by Ayers, 2-3. Struck out—By Harper, 3; by Perry, 1.

YANKEES TAKE TWO.

[BY A. P. NIGHT WIRE.]

BOSTON, Aug. 10.—New York took both games today from Boston, the first, 5 to 1, in ten innings and the second, 4 to 1. Hyatt made a home run in the second inning of the game when his bounder to right rolled under the fence. The scores:

First game:

NEW YORK.	AB	R	H	O	A
Gilhooley,rf	5	0	1	1	0
Lamar,cf	5	0	1	2	0
Baker,3b	4	2	4	1	2
Pratt,2b	3	1	2	2	1
Fournier,1b	4	0	2	9	0
Hyatt,lf	5	0	2	3	0
P'paugh,ss	4	0	0	2	3
Ward,ss	0	0	0	0	0
Walters,c	4	0	1	9	2
Mogridge,p	4	0	0	0	0
Caldwell,x	1	0	0	0	0
Totals	38	5	12	30	8

BOSTON.	AB	R	H	O	A
Hooper,rf	5	1	1	0	0
Shean,2b	5	0	2	1	2
Strunk,cf	5	0	2	1	1
Ruth,lf	3	0	0	4	0
McInnis,1b	4	0	2	10	0
Scott,ss	4	0	0	1	3
Cochran,3b	4	0	0	1	1
Schang,c	2	0	2	0	0
Agnew,c	2	0	0	9	0
Mays,p	2	0	0	0	2
Bush,p	1	0	0	1	7
Dubuc,x	1	0	0	0	0
Totals	38	1	9	30	14

x—Batted for Packinpaugh in ninth.
z—Batted for Agnew in seventh.

SUMMARY.

Two-base hits—Gilhooley, Pratt, Baker, Lamar, Fournier, Schang. Sheat. Stolen base—Packinpaugh. Sacrifice hits—Pratt, 2. Double play—Cochran to McInnis. Bases on balls—Off Mogridge, 1; off Bush, 2. Struck out—By Mogridge, 4; by Bush, 10.

Second game:

NEW YORK.	AB	R	H	O	A
Gilhooley,rf	4	0	2	3	0
Lamar,cf	3	1	0	1	0
Baker,3b	3	1	0	1	2
Pratt,2b	3	1	1	3	2
Fournier,1b	3	0	1	9	0
Hyatt,lf	3	1	2	2	0
P'paugh,ss	4	0	0	4	3
Hamgan,c	4	0	1	2	0
Caldwell,p	3	0	1	0	1
Totals	31	4	8	27	12

BOSTON.	AB	R	H	O	A
Hooper,rf	4	0	0	1	0
Shean,2b	4	0	1	2	4
Strunk,cf	4	0	0	3	0
Ruth,lf	4	0	2	1	1
McInnis,1b	4	0	1	8	1
Scott,ss	4	0	0	1	2
Cochran,3b	3	0	0	2	2
Schang,c	2	0	1	6	0
Mays,p	2	0	1	0	2
Totals	31	1	7	27	11

SUMMARY.

Errors—Gilhooley, Packinpaugh. Two-base hits—Fournier, Shean. Three-base hit—Mays. Home run—Hyatt. Stolen base—Hyatt. Sacrifice hit—Fournier. Double plays—Packinpaugh to Pratt; Pratt to Packinpaugh to Fournier; Shean to McInnis to Cochran. Bases on balls—Off Caldwell, 3; off Mays, 1. Struck out—By Caldwell, 3; by Mays, 6.

TIGERS CLAW HARD.

[BY A. P. NIGHT WIRE.]

ST. LOUIS, Aug. 10.—Tobin's muff of Cobb's fly after two were out in the third inning permitted Cunningham to score from second with a run, by which margin Detroit beat St. Louis today, 2 to 1. The score:

DETROIT.	AB	R	H	O	A
Bush,ss	3	0	0	0	4
S.Jones,3b	4	0	0	0	3
Cobb,cf	3	1	1	5	0
Veach,lf	4	0	1	2	0
Griggs,1b	4	0	1	12	1
Harper,rf	4	0	1	1	0
Young,2b	3	0	1	3	5
Stanage,c	3	0	1	4	0
Cunn'ham,p	2	1	0	0	0
Totals	30	2	6	27	13

ST. LOUIS.	AB	R	H	O	A
Tobin,lf	4	0	1	2	0
Maisel,3b	4	0	0	2	1
Sisler,1b	4	0	2	11	1
Demmitt,rf	4	0	3	4	1
Smith,cf	4	0	1	2	0
Gedeon,2b	2	0	0	1	3
Austin,ss	4	0	1	4	2
Severeid,c	4	0	1	4	3
Johnson,x	0	0	0	0	0
Rogers,p	3	0	0	1	2
Hendrix,xx	1	0	0	0	0
Totals	35	1	8	27	12

x—Ran for Severeid in ninth.
xx—Batted for Rogers in ninth.

SUMMARY.

Errors—Bush, Tobin, Austin, Severeid. Two-base hit—Demmitt. Stolen base—Cobb. Sacrifice hit—Young. Double play—Gedeon to Austin; Demmitt to Sisler; Bush to Young to Griggs. Bases on balls—Off Cunningham, 1; off Rogers, 3. Struck out—By Cunningham, 2; by Rogers, 3.

BASEBALL STANDINGS.

NATIONAL LEAGUE.

	W.	L.	P.c.		W.	L.	P.c.
Chicago	67	35	.657	Philadelphia	47	54	.465
New York	61	43	.587	Brooklyn	46	55	.455
Pittsburgh	58	46	.525	Boston	46	57	.447
Cincinnati	47	53	.470	St. Louis	42	64	.396

YESTERDAY'S RESULTS.

Chicago, 3; Pittsburgh, 3; 10 innings.
New York, 2; Boston, 1 (first game.)
New York, 4; Boston, 3 (second game.)
Brooklyn, 4; Philadelphia, 0 (first game.)
Philadelphia, 3; Brooklyn, 2 (second game.)
Cincinnati, 9; St. Louis, 8.

AMERICAN LEAGUE.

	W.	L.	P.c.		W.	L.	P.c.
Boston	62	43	.590	New York	60	52	.490
Cleveland	60	46	.566	St. Louis	47	55	.461
Washington	57	48	.543	Detroit	46	58	.442
Chicago	51	52	.495	Philadelphia	42	62	.404

YESTERDAY'S RESULTS.

Washington, 1; Philadelphia, 0 (first game.)
Philadelphia, 3; Washington, 2 (second game.)
New York, 5; Boston, 1 (first game.)
New York, 4; Boston, 1 (second game.)
Chicago, 6; Cleveland, 2.
Detroit, 2; St. Louis, 1.

At the Harbor.

ESSICK'S NINE BEATS DIVERS.

Fourteen Shipbuilders Struck Out by Brant.

Takes Ten Innings to Decide the Winner.

Submarine Team Victim of Bad Umpiring.

The opening of the Southern California War Service Baseball League at San Pedro yesterday afternoon was a decided success. A large crowd of enthusiasts was present and witnessed a rattling good game. The strong Submarine team hooked up with the Los Angeles Shipbuilding team headed by Bill Essick, the latter winning in ten innings, 3 to 2.

Brant pitched a swell game of ball for the Subs, striking out fourteen Shipbuilders. He should have won his game, but was the victim of some very poor arbiter work. Kane, who did the umpiring, was way off on several of his decisions. One of them, that of calling Heilman out at the plate when the latter stole home in the sixth, was rather raw and was instrumental in a way in beating the Divers.

Brenton heaved 'em over for the Essick pets and, while touched up rather lively, was somewhat of an enigma in the pinches.

It looked all over but the shouting, in the ninth inning, for the Subs, but here it was that Essick sprang one of those famous Vernon rallies of his and tied the score, as follows: Krueger, batting for Miller, bounded a hard one to Rader, who threw wild to first, Art going to second. Reiger, batting for Bouett, struck out, but Cook came along with a darling to center field, scoring Krueger.

The Shipbuilders won out in the tenth inning, as follows: Alcock poled a beauty to center for one bag and went to second on a passed ball. He then went to third on a fielder's choice and scored on good, old, reliable Pete Daley's slashing single to right.

SUBMARINES.	AB	R	H	O	A
D'M'gio,rf	5	0	0	1	0
Flick,2b	5	1	2	2	1
Hunter,lf	4	1	3	0	0
H'lman,2b	4	0	3	0

appy Games.

Statistics.

FOR AUTO
AX IS PROPOSED.

ed from First Page.)

(2) a State federal rates and cents lowing prop- ses of federal e 'but- this a gal- Ken- rginia auto- taxa- tax to

which the Ways and Means Committee is now committed will meet with much more favor than the one originally written in the bill, but it is not known what the attitude of the Senate will be toward it. Last year the Senate in framing the new existing war revenue law proposed a tax on automobiles based on value with a reduction each year of ten per cent. of value.

No one knows exactly how many automobiles are in the United States and the only way to find out is to have their owners register them, just as the boys of draft age are required to register. One of the first steps in order after the revenue bill is a law will be to register and classify the machines according to cost.

merely
for a
t of oil"
sk for

NTURA
MOTOR
OIL

RNIA'S ONLY
FIN-BASE OIL
stations and garages
ra Refining Co.
t Los Angeles

ISON

OR FABRIC?
ll the other cord tires' good features, br
ve Mesin ideas. Our fabric tires have c
e which can only be surpassed by our
OMPSON TIRE COMPANY.
19 South Olive St. Main 8888

Tires

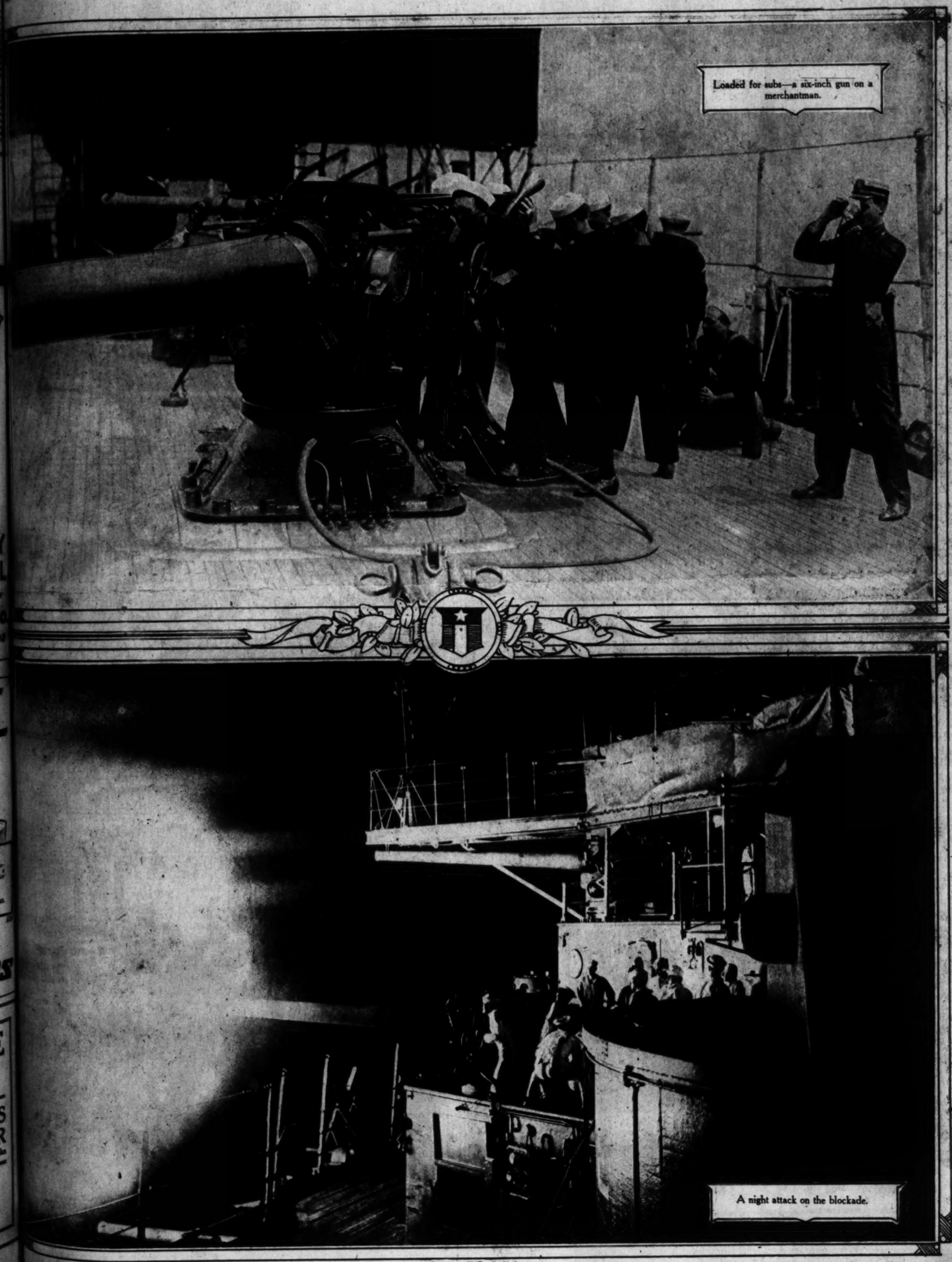
OMINEE
UCKS
O FIVE TONS
TO DELIVER
or All Models Menominee Trucks
EMAN A. McKENZIE
GARAGE, Inc.
UTH OLIVE STREET
rnia and Arizona Distributors.
Main 7853.

Los Angeles Sunday Times

THE ONLY NEWSPAPER ROTOGRAVURE SECTION WEST OF THE ROCKIES

Y MORNING, AUGUST 11, 1918.

LAST WORD IN MODERN PRINTING



Loaded for subs—a six-inch gun on a merchantman.

A night attack on the blockade.

Pictures (C) By E. Muller.

tant rail-
ttle front
German
capture
ops.

11.—The
all along
direction
ng the stiff
ating Ger-
idered re-
ported this
lesle is six.

can troops
ans before
ow pushed

eported to
ere on the

n the face
ans.

th fresh re-
that village
great losses,
Field Mar-

n their left
r Office an-
of the river.
uth bank of
northeast of

Somme was
led advance
nt has been

cter and for

him save all

n the north:
o Etinehem,
n (the Ger-
of the latter
through the
Machemont,

ed by heavy

UTE
ENT.

by William
New York
persons who
The collec-
redominated
ingle delin-
paid volun-

rs along the
e attention

thirty-two
e round-up,
since April.
men to be
and firm in
s. The coi-
they finish
e very few
his district.

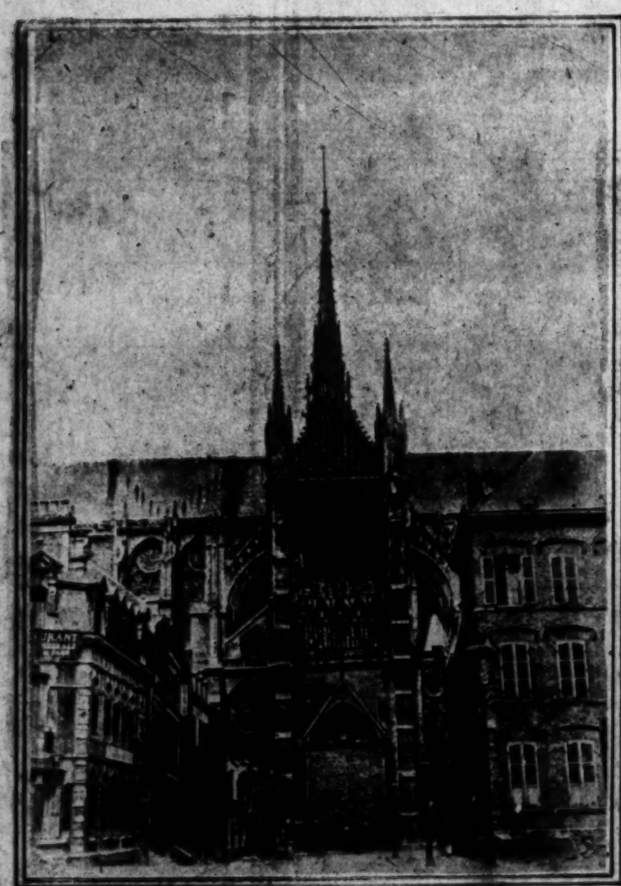
SKY;
OFF.

likely to be
y to obtain
ng tour in
n American

a series of
The amount
of a secre-

The charges
nmed up:
extraction,
stepfather.
was a paci-
regard the
At a great
stic revolu-
ed immedi-
itions.

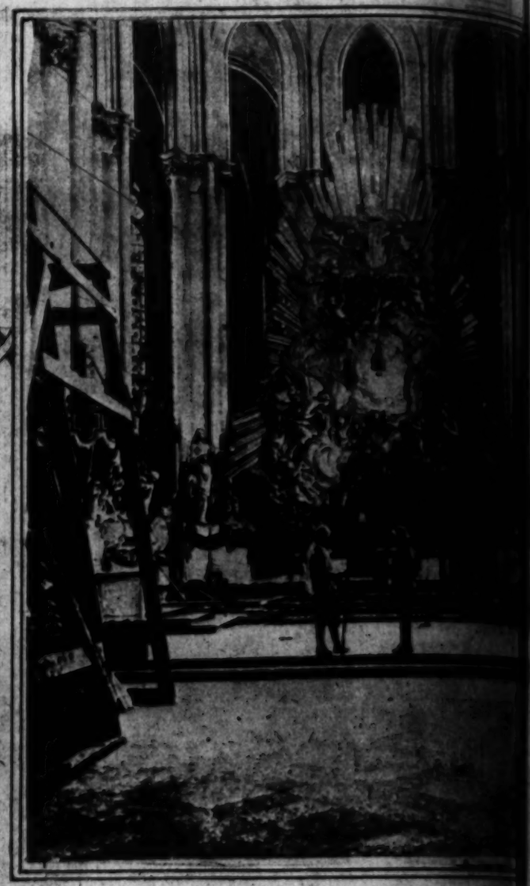
Famous Historic Piles Under Shell Fire.



Doorway of Amiens Cathedral blocked with sand bags.



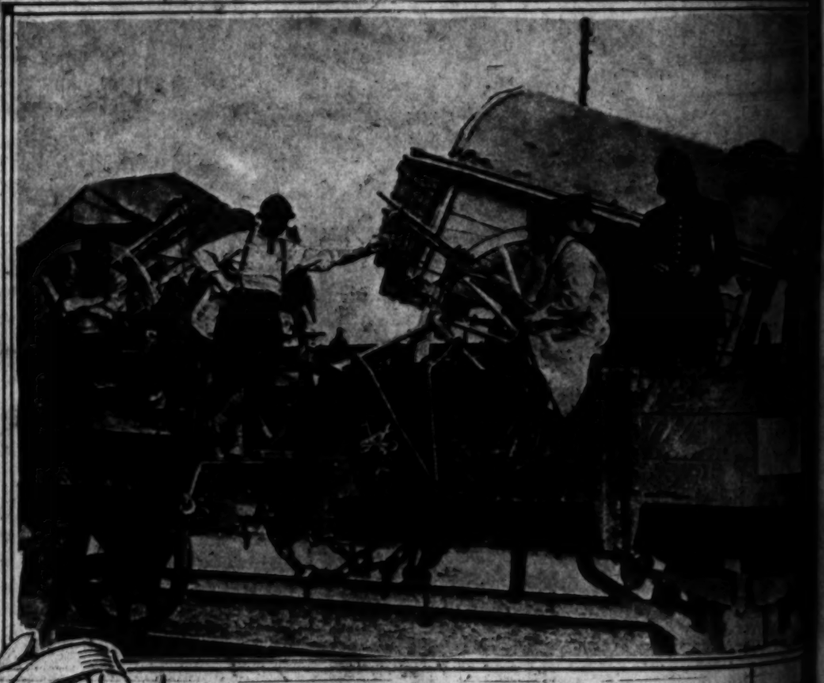
The clock of Bethune.



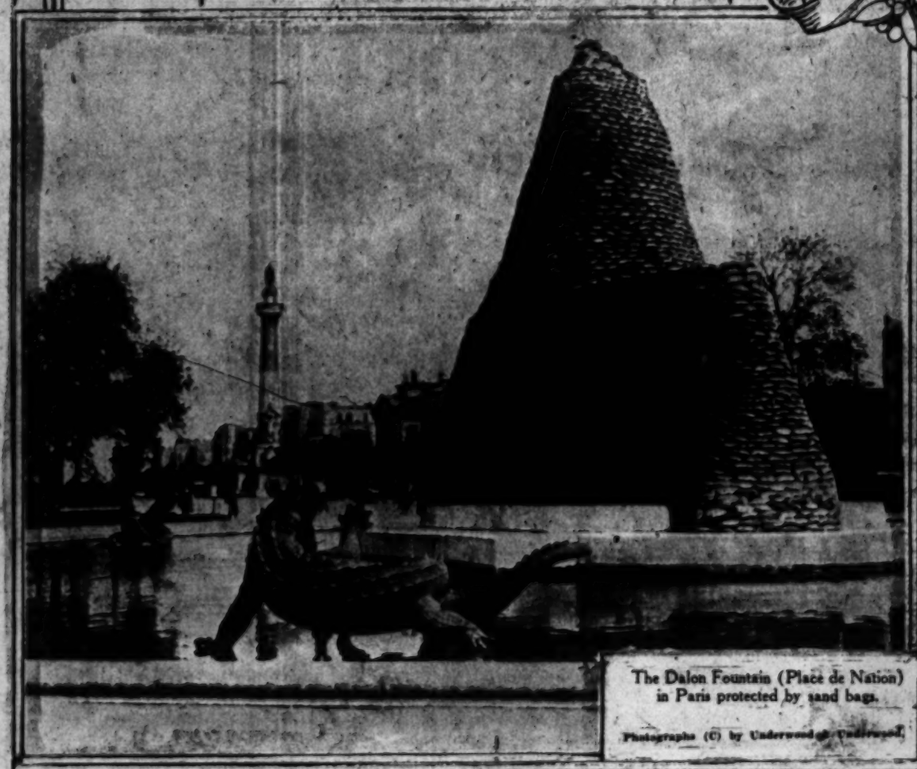
The altar of the Cathedral of the bombarded city of [illegible]



Senegalese soldiers at prayer in the Alsace region.



Transport train taking French troops to the front has an anti-aircraft gun for protection against Hun flyers.



The Dalou Fountain (Place de Nation) in Paris protected by sand bags.

Photographs (C) by Underwood & Underwood.



A French armo[illegible]

It
that ow
by burn
cutting
they'll
made w
ing for
Stamps
owners
know w
Ask the
hand k
the "H
Horn"
well as
devices
in the l
power—
will ac
too lon
product
Gre
T
TIRES
25
ON L
AL
UNITED
Cor.
N
L
Br
Po

Our Boys and
PROFUSELY ILLUS
MUT
JEFF,
MUTT
LEA
Y
SLAM!!!
OOF!

Our Boys and Girls
PROFUSELY ILLUSTRATED.

Los Angeles Sunday Times

Part VII—4 Pages
COMIC SECTION.

Sunday, August 11, 1918

MUTT AND JEFF—Just a Line From Dorothy—By BUD FISHER

(Copyright, 1918, by H. C. Fisher Trade Mark Reg. U. S. Patent Off.)



Bobby Make-Believe

IMAGINES HIS REWARD FOR RETRIEVING A HAT.





















Wide Awake Willie

By Gene Byrnes

THE GARDEN OF PIES

WHAT KIND DO YOU WANT?

THROW ME DOWN A NICE PINEAPPLE ONE

ILL HAVE A COCOANUT ONE WILLIE

CAN'T I HELP YOU MAKE PIES, MOM, AN' MAKE A LITTLE BIT OF A ONE FOR MYSELF, HEY MOM?

DON'T BOTHER ME

RUN OUT AND PLAY—THAT'S A GOOD BOY

I WISHT I WAS A LIL BIGGER—I'D BE A SOLDIER AN' GO TO THE WAR AN' THEN MOM'D BE SORRY SHE DIDN'T LEMME BAKE A LIL PIE FOR MYSELF

DON'T THAT SMELL GREAT UMM!

I GUESS SHE'S GONE UPSTAIRS

NOW'S MY CHANCE

WHEN MOM ASKS ME WHAT BECOME OF THE PIE ILL SAY "WHAT. PIE, MOM"

WHAT ARE YOU STICKIN' AROUND FOR, HUH?

YOU BETTER FINISH IT, HAPPY—I'M ALL FULL UP

I DON'T FEEL GOOD—THINK I'D BETTER GO TO BED

(COPYRIGHT, 1918, BY THE NEW YORK HERALD CO.) All Rights Reserved.

GENE BYRNES



IT PAYS TO BE AN OPTIMIST

Copyright, 1918, by Newspaper Feature Service, Inc. Great Britain rights reserved.



How Uncle Sam Takes Care of the Morals of the "Yanks."



A sectional view of an Enlisted Men's Club conducted by the War Camps Community Service under the supervision of the War and Navy Departments Commission on Training Camp Activities.



On the basic fact that bayonet fighting is "boxing with a gun in your hands" boxing is promoted in the army and navy by the Commissioners on Training Camp Activities, Washington.



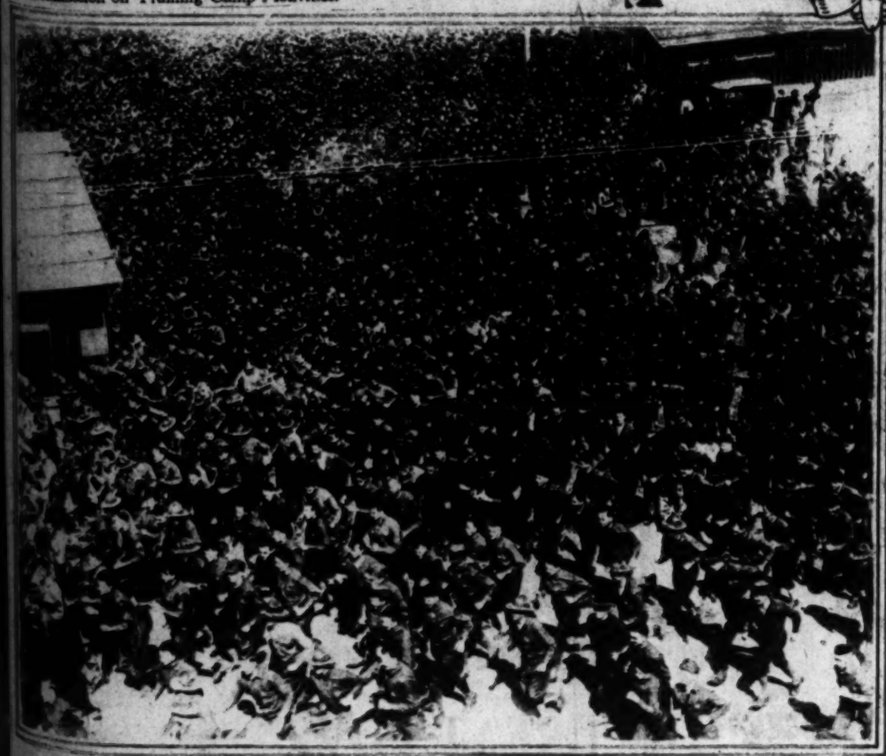
Model of a typical Mexican border town showing the conditions which led to the appointment of the War Department Committee on Training Camp Activities by Secretary Baker.



"Ready for Victory," painting by Willy Pogany, displayed at the Allied War Exposition in the Exhibit of the War and Navy Departments Commission on Training Camp Activities.



A corner of the exhibit of the War and Navy Departments Commissions on Training Camp Activities at the Allied War Exposition—illustrating the work of the Law Enforcement Division.



The start of a cross-country run of 2½ miles from Camp Devens, Mass., in which 2800 men participated.



One of the indoor exercises resorted to by the Commissions on Training Camp Activities when the weather makes outdoor sports impossible.



From left to right: Mrs. Buller, Lady Diana Manners, daughter of the Duke of Rutland; Elizabeth Asquith, daughter of ex-Premier Asquith; Lady Lavery, wife of the famous portrait painter; John Lavery, who were filmed for D. W. Griffith's motion picture, "The Great Love."



Juanita Hansen.

Are English Girls Prettier Than Ours?

The upper picture shows Lady Diana Manners, the daughter of the Duke of Rutland, admittedly the most beautiful woman in Europe; also three other English society women famed for pulchritude. The lower portraits are two Los Angeles girls whose beauty drew them into the movies. Both portraits are by Heinrich, the artist who has been on a beauty hunt in Los Angeles.



Florence Vidor.



HENRY WALTHALL APPEARING IN "THE GREAT LOVE."

CLUNE'S AUDITORIUM—5th and Olive Sts.

W. H. CLUNE PRESENTS

D. W. GRIFFITH'S LATEST PHOTOPLAY,

"THE GREAT LOVE"

A MIGHTY STORY OF WOMAN'S REGENERATION BY WAR.

Commencing Monday Matinee, August 12.



Gray, Faded, Bleached or Streaked Hair Instantly Tinted With

Brownatone

THIS wonderful new hair tinting preparation is pleasing thousands of women who had given up hope of ever finding a satisfactory tint. We can not realize, until we try Brownatone, how far superior it is to all "dyes" and "hair tints" and so called "restorers."

Prepared by The Kenton Pharmacal Company Suite 503 Cupple Blk. Covington, Kentucky

Los Angeles Sunday Times.

Sunday, August 11, 1918.

The Garden Beautiful in Southern California.

INFORMATION BOTH PRACTICAL AND SCIENTIFIC. BY ERNEST BRAUNTON.

FARM AND TRACTOR SECTION

Los Angeles Sunday Times

PROGRESS AND PRODUCTION

SUNDAY MORNING, AUGUST 11, 1918.



Pals.

tant rail-
tle front
German
e capture
ops.

11.—The
all along
l direction
ng the stiff
ating Ger-
idered re-
ported this
leks is ex-

can troops
ans before
ow pushed

eported to
ere on the

in the face
ans.

th fresh re-
that village
great losses.
Field Mar-

the their left



The Garden Beautiful in Southern California.

INFORMATION BOTH PRACTICAL AND SCIENTIFIC. BY ERNEST BRAUNTON.

EXPERIENCED and observant planters of street trees are now fairly unanimous in the view that no tree need be shunned for the reason that it raises the sidewalk, breaks the curb, or fills sewers. These troubles are entirely due to man's poor work or lack of natural provision to meet the needs of the tree.

Districts in Southern California may be found where no roots of peppers or other trees are found on the surface or near the surface. The place for roots of all trees is well down in the soil and there they will delve if conditions are favorable. To be sure, there are trees that may be said to comprise a comparatively shallow-rooting species, but not one that will raise the walk, or anything else, if the soil be deep and easily permeable. And the writer, in thirty years' experience in California, knows of no tree that behaves improperly under natural conditions.

The average layman asks: "What makes the roots come up or rise above the surface of the soil?" And the answer is that they do not unless the whole tree rises with them. It may be that occasionally a root some distance from the trunk strikes a hard spot in the soil, is unable to force its way deeper and so yields to the lesser pressure above, but this is a most unusual occurrence. Our best writers state that a trunk never becomes longer between roots and lower branches, and this is doubtless true. Too many of them tack on the statement that the distance from the ground to the first or lowest branch does not become greater. This statement is very, very often untrue. It should be preceded by the words: "in good deep soil."

What happens, then? Answer: the whole tree rises. Why? For the reason that the soil below is so hard that the roots cannot delve as deeply as they should and a fast growing tree will not wait on their slow negotiation or grasp of the soil, and follows the lines of least resistance. This seldom happens with a small tree or during the first few years after planting. Surface soil is generally loose and subsoil next below sufficiently moist to allow the roots to penetrate. But when the subsoil is hard, either by reason of natural solidity or because it is too dry, the roots all become stilts. Continuous pushing of all of them against a substance they cannot penetrate results in raising the whole tree.

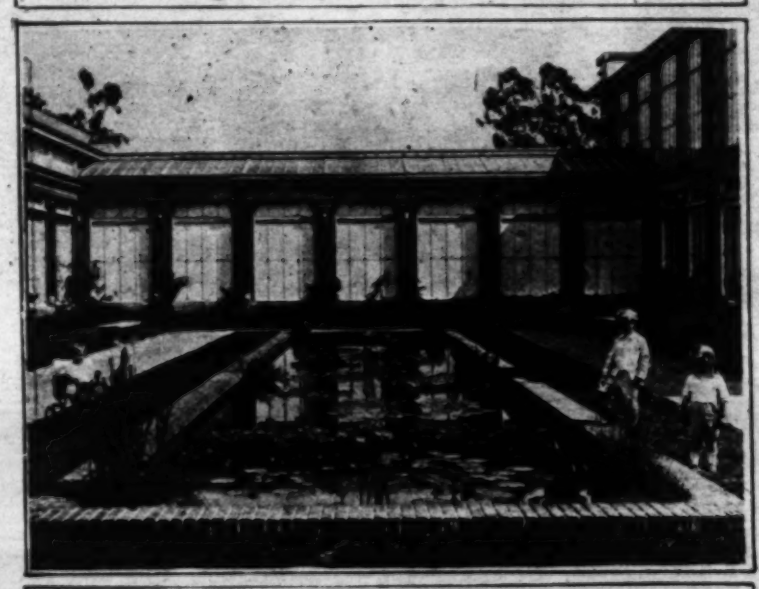
All who study the matter will recognize that this trouble is much more common in California than in any other State, and most common where rainfall is lightest. In other States, summer rains keep the soil moist and roots may slowly penetrate even the stiffest clay if it is moist. In Southern California active tree growth comes into full swing about the time the rains cease. If the subsoil is very hard the water has not gone down deeply but has run away on the surface, and such soil is neither absorbent nor capable of holding much water. Natural exhaustion and the tree's demands quickly use up this meager supply. The subsoil becomes closed and hard and roots cannot and do not penetrate. The tree, in Southern California at least, grows rapidly, and has to develop in some other direction, so it "goes up," and too often takes the sidewalk with it. In this problem man's duty is plain: "prepare ye the way." Again the writer sees Riverside's grand old man, the veteran City Forester J. H. Reed, rise up in tree convention and hears him say: "I like the Braunton slogan! If I had but a dollar to spend in planting a tree I would rather put a 10-cent tree in a 90-cent hole than a 90-cent tree in a 10-cent hole."

The Mexican Blue Palm.

The blue palm from Lower California is slow of growth in California and requires more care in transplanting than any other species we grow in the garden. When young it is not impressive but with age it becomes a beautiful palm. To the contrary, the other species or sister-palm (both are erytheas) is more beautiful when young, before it has a clear trunk or has lifted its giant fans from the ground about it. Beside these two species there is one other, Erythea Brandegei, also a native of Lower California and named for T. S. Brandegee, a botanist who was for many years a resident of San Diego. The last named species is the least known because the last to be discovered. One other species was named but it is a doubtful one and may not exist at all. The three species thrive locally and may be found in Los Angeles gardens.



CALIFORNIA AND AUSTRALIA.
Native fan palms and flowering shrubs on left; Australian eucalypts on right and in background. A drive in Elysian Park.



A FORMAL LAGOON.
A lily pond in Lincoln Park, built to harmonize with the surrounding architecture and planted in a formal manner.



THE MEXICAN BLUE PALM
(or Blue Fan-Palm from Sonora, Mexico,) Erythea armata, in flower in Los Angeles. Erythea edulis, another species from Mexico and closely related, in background.

are poorly made. The worst and most persistent offender the writer ever observed was one of the common Japanese honeysuckles growing over a rear porch. And, to be sure, as a matter of course, the eucalypts on the street (three of them) were first destroyed. Still the trouble was repeated. Were the vines of honeysuckle destroyed? They were not. Five years have passed and no more sewers have become clogged and removed. Why? The writer told the house owner to have the joints in the sewer pipe properly made, and no further trouble has been or will be experienced. Concrete joints, well made, are nearly equal to the needs, but concrete is not waterproof. When joints have dried, a swab of hot asphalt to cover all the concrete will protect them from roots forever.

Protect Street Trees.

When tree roots fill sewers the latter are broken and new ones have to be laid. Why destroy street trees at great cost when a small part of such cost would pay for perfect sewer joints so that the trees could remain? Roots will ever seek moisture. It is easily recognized that they cannot penetrate any sewer pipe, no matter what the material or however poor it may be. How then do the roots enter the sewer? Through the joints only. Why are the joints not made safe against roots? Is such a condition impossible? Certainly not. Roots do not get in water pipes that feed; why should they get in water pipes that discharge? The material used in the joints is so poor and so poorly applied that moisture comes through between joint and pipe. A tiny root-hair enters to suck the

A Formal Lagoon.

Every garden feature or accessory should harmonize with its surroundings. In the natural or landscape garden they should be as natural in appearance as is possible. Yet the hand of man may be apparent as an agent, assisting nature. In a truly wild garden there must be no suggestion or trace of man's handiwork. Quite the contrary, when the situation is formal or cramped for space by buildings. Then no attempt at natural treatment is permissible except that some transition from the architectural to the natural may be made by inclosing plantations which set apart the area and hide, by vines or masses of trees and shrubs, or by all these, the surrounding buildings. Consistency should rule in the formal garden.

California and Australia.

Although California and Australia are much alike in climate, especially in annual range of temperature, they are wholly unlike in native vegetation, Australia having little in common with the rest of the world. There they have no oaks, pines, or any trees common to this country, nor do we have any common to them. We have palms and so has Australia but none closely allied. That country is a land entirely of evergreens and we are nearly so in Southern California. While the vegetation is so entirely dissimilar, distance has nothing to do with the condition, for faraway Palestine has a native vegetation as strangely like ours as Australia's is different. As yet Australian plants are but little known in California. We have tried to grow but few of the many thousands of species native to that country. The eucalypts have, however, worked a greater transformation in our landscapes than all other sorts of trees combined.

A Fine Plant.

To make a good show and covert two or three feet high, of good color, habit and general attractiveness, "commend me" to Cassia artemesioides, the only species of cassia native to Australia or that part of the globe. The other species we grow hail from Mexico or South America. All have flowers of some shade of yellow; all will thrive in hot, dry soil; none are hardier in this respect than the one of which we treat. If you cannot get the plants, sow the seeds.

Save the Water.

Now come the most trying garden days, "the saddest of the year" for the water user. Remember that the dry farmer's slogan is: Cultivation is nearly the equivalent of irrigation. Stir the soil lightly but thoroughly after each irrigation. Pulverization to a dust mulch is the goal to be sought and the nearer you approach this condition the less water you will need and the more vigorous and crop-yielding will be your plants.

SKY; OFF.

UTE ENT.

by William
New York
persons who
The collec-
predominated
single delin-
paid volun-
ra along the
be attention
d thirty-two
e round-up,
since April
e men to be
and firm in
ts. The col-
they finish
be very few
ble district.

ely to be
ty to obtain
ing tour in
n America?

a series of
The amount
of a secre-

The charges
named up-
extraction,
stepfather,
was a pacifi-
regard the
atic revolu-
ted immedi-
ations.

th fresh re-
that village
great losses.
Field Mar-

In their left
r Office an-
of the river,
outh bank of
northeast of

Somme was
ied advance
nt has been

ster and for
him save all

n the north-
o Etinehem,
n (the Ger-
of the latter
through the
Machemont.
ed by heavy

FARM AND TRACTOR SECTION.

SUNDAY MORNING, AUGUST 11, 1918.

Los Angeles Sunday Times

FARM AND TRACTOR SECTION

2 [illegible] [illegible] [illegible]

CITRUS GROWERS HEAR ABOUT NEW WRINKLES IN FUMIGATION.

BY ROBERT W. HODGSON (See Pages 8 and 9, Rotogravure.)

OVER 350 Los Angeles county citrus growers assembled at the Covina High School on Saturday, July 20, as guests of the Covina center of the Farm Bureau to black scale still constitutes the most serious pest and that it can be controlled by fumigation at the proper time; also that



Milch Goat Takes Place of Dog on Running Board.



This beats taking canned milk on your auto tour. "Ida," the goat that likes motoring, has one three weeks' journey to her credit

Dairy Goes Along.

QUITE outclassing the incident of Mary and her lamb, is the true story of Mary and her goat which goes wherever Mary goes in the true modern method of locomotion. For Ida, a Toggenburg milch goat belonging to little Mary Alward, 8 years old, of No. 683 Lincoln street, Los Angeles, is so attached to her little mistress that she will not be left behind, whether the family is bent on a mere afternoon's jaunt, or is undertaking a cross-country tour. The longest trip Ida has to her credit so far is a three weeks' journey when the Taylor family moved from their former home in Harriman, Rhone county, in East Tennessee. And in all that time Mr. Taylor testifies that she never missed a milking, and was actually giving more milk when she arrived in Los Angeles than when she left her eastern residence.

Ida, according to the former Tennessee man, contributes five quarts of milk a day to the family food supply whether it rains or shines and whether she is in her home corral or in pastures new—or en route. It is a matter of calm indifference to Mary's goat whether she chews her cud while viewing the passing scenery from the running board of the family car or while on picket duty in a roadside camping ground, so long as the little girl is near by.

On long excursions the goat usually rides in a kind of crate attachment fastened on the running board of the machine, but for short distances she is quite content to balance herself skillfully—as only a goat can—on the running board itself.

"We never think of going on a really long trip without the goat," declared Mr. Taylor. "And besides, it is the most convenient way I know of to take our lunch along in addition to being an inspiring example of food conservation. Ida really prefers roadside weeds and vines to any tidbit we can buy for her. And she converts this wayside green stuff into the best milk I ever tasted. It seems rather good Hooverizing to me."

One thing is certain to anyone viewing the Taylors starting away for a picnic party—that the prospect ahead is a pleasant one to a very happy family, including the goat.



Some of the fine does at the Altadena home of Miss Jane White. The Toggenburg in the foreground is one of the leading individuals of the breed in this section.

Imperial Valley Closes Remarkable Cantaloupe Season.

FARM AND TRACTOR SECTION

Los Angeles Sunday Times

SUNDAY MORNING, AUGUST 11, 1918.

FARM AND TRACTOR SECTION.

Devoted to the multiform agricultural interests of the great Southwest and issued every week with the world's biggest Sunday newspaper.

EDITED BY HAROLD M. FINLEY.

Communications from practical farmers, ranchers, stock raisers, poultrymen, gardeners and others engaged either in a large or small way in the vital work of food production are gladly received.

Good clear photographs of interesting farm and garden activities are always welcomed. The Los Angeles Times Farm and Tractor Section is the only farm journal in the west printing illustrations in the incomparable rotogravure process.

"FOOD WILL WIN THE WAR."

Is Labor Scarce?

THE following letter, giving the experiences of a man who has worked as an emergency farm laborer, presents an interesting point of view and, if really indicative of local conditions, sets forth a situation calling for most careful consideration on the part of the State and government labor bureaus:

"To the Editor Farm and Tractor Section: I am a retired Colorado farmer. With my son, a high-school boy, I took my automobile and went out to seek farm labor, intending to do whatever work was in season. I had not intended ever to go to work again, but the repeated appeals to older men and city residents generally to go out and help save the crops aroused in me a patriotic resolve to get into the harness once more.

"We found that, although several thousand laborers were needed simultaneously in certain sections of the Southland for a short period of time, and needed badly, we could not find any work which lasted long enough to make our venture pay. We used so much time and gasoline in moving from job to job that we could scarcely pay expenses. Had we been traveling on the railroad or by stage our transportation costs would have been still higher. We also had to work with foreign labor on several occasions and in many cases found foreigners waiting about for the jobs we were 'patriotically' filling, and seemingly in need of the work. Finally my son settled down to work in a creamery and I returned home.

"I think many so-called 'floating' laborers, averse to doing dairy work because of the Sunday hours, but willing enough to stay a considerable length of time in one locality, are up against this same proposition. If the government would arrange for California emergency farm laborers to move in companies or 'armies' over a prearranged route, so as to cover the urgent need for a large number of workers at certain points for short periods of time, and furnish transportation at, say, half the usual fare, leaving to the residents of a community or their steady hands the routine and regular farm work, it seems to me a great step would have been taken towards placing the situation on a fair and satisfactory basis. The farmer would get his work done, and the worker would be assured of regular employment and fair returns for his labor. The increase in passenger fares has added materially to the expense of the 'emergency' laborer.

"I believe I am speaking for a large number of able-bodied, willing workers. Although I have retired from active duty, I am able to do my 'bit' and my lack of success was not due to personal failings, but to the conditions I have described. Respectfully,

[Signed] "J. KERR,

"No. 1100 West Forty-fifth street, Los Angeles."

Here in California, we have a situation probably unparalleled in any other State; that is, the fact that our many specialized crops, each grown in a comparatively small area, are of a nature requiring a great deal of labor at certain periods and no not always require this labor in the rotation, geographically, which might be desired. In other words, it is sometimes difficult for a general laborer to make his various jobs connect, except at great expense for transportation. It would seem that Mr. Kerr's suggestion as to reduced rates might in some way be put into effect, but this would admittedly be difficult unless labor were conscripted and moved in bodies at the will of the government.

Meanwhile Mr. Kerr's observations arouse some wonder as to just what is the true farm-labor situation in California. The consensus of opinion seems to be that there is not a shortage of so-called "regular" help in Southern California, and particularly in the vicinity of Los Angeles, except possibly in the dairies, and that an organized movement of men or women is the best way to meet the temporary and urgent demands for fruit pickers and similar classes of workers. The Farm and Tractor editor, however, will continue to receive calls from workers and employers and will endeavor to assist in meeting the situation which at present exists. This seems to be a lack of men and women to do emergency work on comparatively short jobs, rather than a lack of regular farm laborers. His province, therefore, would seem to be, rather, to deal with patriotic and "irregular" laborers who wish to be of assistance in conserving everything which is produced.

We would like to hear from employers, so as to secure a broad view of the subject. So far, the inquiries have been largely from men seeking work, which would indicate a condition of "saturation" in the local labor situation. Indeed, this suspicion is substantiated by government officials, who state that at present, the supply here about equals the demand.

This does not mean that there is any excuse for idleness. The man who is looking for a soft snap will always be with us; there is no lack of work, at good wages, in the dairies, and there is plenty of opportunity for men desiring steady employment to make satisfactory connections—if not in the immediate vicinity of Los Angeles, then elsewhere in the State.

The officials add that in a short time they expect to have more orders for labor than can be filled.

FARM LABOR AGENCY NO. 191.

The editor of the Farm and Tractor Section is an officially authorized farm labor agent, on a salary of $1 a year. It is his purpose to assist as much as possible in recruiting farm labor, handling calls from farmers and reporting them to the proper authorities. He will also receive and forward applications for work from volunteers in any branch of the great farm army.

Farmers or workers wishing to take advantage of this service should anticipate their requirements and desires as much as possible in order to insure getting results and should be as specific as possible in their communications.

The Farm and Tractor editor will receive such calls by letter, telegraph or telephone, and will make every effort to bring farmers and applicants together in mutually satisfactory arrangements. State wages wanted or offered.

A SOLUTION OF THE PROBLEMS OF THE SMALL TRACT FARMER.

ALTHOUGH ranches of tremendous acreage are common in California, the State, and especially the southern part of it, is as well, if not better, known for its typical "little farms." Hundreds of them, ranging in size from one to fifteen acres, dot the valleys and nestle among the foothills. It has been said that too much attention is paid to the "big fellows" and not enough consideration given to this typical California institution, the small tract.

There never before was a time in the history of this country when it was so vitally important, as well as necessary, for the farmer to utilize every possible means of increasing his efficiency. This applies especially to the class who are working small tracts.

It is upon this class of farmers that the country is dependent for the many forms of produce not classified as staples, yet, in a way, equally as necessary: garden vegetables, berries, fruits of all varieties, melons and many other forms of food. These small gardeners and fruit growers are now confronted with serious problems. Many of them find it entirely out of the question to keep a horse the year around. The size of their farms does not warrant it and present feed costs are prohibitive. They are dependent upon having their plowing, harrowing and much of their cultivating done by hired labor. This dependence often subjects them to disappointment, loss of time and extraordinary expense, which they can hardly afford, to say nothing of possible loss in produce through inability to have their work done at the proper time. The investment required for the purchase of tools and equipment, such as is used in larger operations, is entirely out of the question.

But how are these difficulties to be overcome? The manufacturers of farming machinery all over the country are putting forth every effort to devise ways and means that will meet this situation. Engineers and inventive geniuses are being called upon to solve the small farmer's problems and rapid strides are being made in this direction.

One of the most useful and practical solutions that has come to light in recent years is the small garden tractor, selling for little, if any, more than a horse and his working equipment. The service rendered by one these machines on a small ranch near Los Angeles was recently investigated. It was found that the owner was using it for the light plowing formerly done with one horse, cutting a six or seven-inch furrow with ease. It was remarkable to note the speed with which the work was accomplished and the power that the little tractor developed. It traveled at a speed of from two to three miles an hour, which is as fast as man cares to walk. The furrows were absolutely straight and regular; yet the sandy character of the soil did not seem in the least to impede the progress of the machine.

Considerable ingenuity has been displayed in rigging up various attachments for this tractor. Two methods of harrowing have been used in this locality. In one case a disc harrow was attached, in two gangs of four-inch discs, used with a specially-devised hitch and harrow cart, and easily operated and controlled by means of the steering handles of the tractor. In another instance an Acme pulverizing harrow with six coulter bars, hitched in a simple, yet effective, manner, was successfully used. The tractor handled both these little implements better than any horse could do it, and the amount of ground covered exceeded by one-third the amount a good horse could get over in the same length of time.

Cultivating has always been an important problem with the gardener, as well as with the orchardist. It is tedious, slow and tiresome work to cultivate by hand between narrow rows of small truck. Orchards and vineyards also present their respective difficulties, it being in many cases almost impossible to use a large tractor when other crops are planted in rows between the trees.

The small tractor is used for every kind of cultivating, under the most trying conditions. When the plants are small the "bull wheels" can straddle the plants, and attachments are provided so that three rows can be cultivated at a time, better and more rapidly than it is possible to do it by hand or with a horse. When the plants become larger, vegetable top guards are used, and the tractor, having a tread of only seventeen inches, is operated between the rows. From three to six cultivator shovels can be used with ease, and the attachments are so mounted on the frame that the shovels can be moved by means of the control handles, to one side or the other, for "close up" work. In orchard work it solves the problem in an ideal manner, being low enough to be used under the lowest trees without damage, and narrow enough to work between the smallest rows.

Furrowing shovels can be attached, as well as weeders, hillers and all other horse-drawn tools. It is remarkable to note the short turns that can be made at the ends of the rows, both in plowing and cultivating.

Another feature which makes the little tractor well adapted to the needs of the small rancher is that it can be used for the many purposes for which a small gasoline engine is needed. It can be moved under its own power to the point where the work is to be done and will drive anything requiring not more than three or four

(CONTINUED ON PAGE SIX.)



An ultra-modern dairy.

These milking machines are operated by an electrically driven vacuum pump.

KEEPIN' COOL.

Funny, ain't it? Every man
Can give a simple rule,
Some favorite and time-tried plan—
His scheme for keeping cool.
The city dude wears palm-beach suits
And runs up tailor bills,
Or dons a pair of heavy boots,
And hikes off to the hills.
Some fellows have to get away
And have a "change of scene."
But as fer me, I'd ruther stay
Where lucerne fields are green.

Yes, they can have their fancy duds,
Their mountain trips and such.
I stay at home and hoe my spuds;
And when the heat's too much
For me, and seems like I can't stand
To work another row,
I take a walk around my land
To where the oak trees grow
Along my prize alfalfa field
(The best I've ever seen.)
And there I set and guess the yield,
And watch its changing green.

To me it seems the coolest spot
Upon this sizzlin' sphere.
And wavin' lucerne does a lot
More good for me than beer.
The smell is sweet; it dulls yer care.
The hottest wind is cooled
Just blowin' 'cross that "forty," there,
With purple flowers jeweled.
Friend, if you'd forget the heat
And everything that's mean,
Just come with me to my retreat
Beside that field of green.

UNCLE SI LOWE.

Milch Goat Takes Place of Dog on Running Board.

CITRUS GROWERS HEAR ABOUT NEW WRINKLES IN FUMIGATION.

BY ROBERT W. HODGSON (See Pages 8 and 9, Rotogravure.)

OVER 350 Los Angeles county citrus growers assembled at the Covina High School on Saturday, July 20, as guests of the Covina center of the Farm Bureau to attend an all-day fumigation school, held under the auspices of the Farm Bureau and the Citrus Experiment Station, with the active co-operation of the County Horticultural Commissioner and his staff of inspectors.

The opening address by County Horticultural Commissioner William Wood contained some very interesting figures relative to the work of the Horticultural Commission in Los Angeles county. The successful culture of citrus fruits in California is absolutely dependent upon the control of a large number of insect pests, chief among which are the various scales and the mealy bug. In order properly to control these pests, the County Horticultural Commission was established by State law. The chief duty of the Hotricultural Commissioner is to keep informed regarding insect pest infestation and to control such infestation. Both ornamental plantings and orchards must be inspected, and when pests have increased to the point where they constitute a public nuisance, written notice is served on owners to abate the nuisance within a certain time by fumigating, spraying, or by other treatment suggested. If this is not done, the commissioner may enter the premises and abate the nuisance, the cost of such work being a lien on the property. In the absence of satisfactory commercial operators the commissioner himself undertakes the work of pest abatement, which requires that the county maintain adequate fumigating outfits.

CITY LOT FUMIGATING.

Emphasizing the difficulties involved in city lot work and stating the qualifications of the city lot fumigator, Dr. A. G. Smith of Pasadena gave a very instructive address. He spoke particularly of the exacting nature of the work, which requires a very particular type of man. The city lot fumigator must be extremely careful of prized ornamental trees, often not worth keeping, commercially, but prized for their aesthetic value. Great care must be taken to avoid injuring domestic animals, to dispose of the fumigation residue so that no possible harm can result from it, and to avoid disturbing the residents, since the work is largely done at night. Fire danger must be reckoned with. On account of the piecemeal nature of the work the cost is high, and the city lot fumigator must have the ability efficiently to plan his work so as to cut costs. Dr. Smith believes that the use of the liquid gas will present many advantages for city lot work, chief among which are first, the fact that it is unnecessary to cart along the cyanide, acid, and water, and second, the absence of residue, which must be disposed of.

F. G. Wyman, manager of the Growers' Fumigation and Supply Company, gave a very interesting address on the advantages of co-operative fumigation. Born of dire necessity, the first large co-operative fumigation company was organized at Pomona in 1910, with eight or ten packing-houses as members. At that time, although there were a number of conscientious commercial fumigators doing good work, many were not giving satisfaction, largely due to carelessness and inattention to details. This association has been singularly successful from the beginning. A report giving a summary of its activities for the 1917 season, as given by Mr. Wyman, showed that although labor costs have gone up very materially since 1910, the average labor cost per tree in 1917 was $0.0608 as against a labor cost in 1910 of $0.0616 per tree. Mr. Wyman attributes this condition largely to better organization and the substitution of piece work for wages, on the hour basis. He cited a number of cases showing how the association is able to do the work for much less than commercial operators. Some figures quoted by Mr. Wyman regarding last year's activities are as follows: Number of trees fumigated, 316,000; labor cost per tree, $.0608; overhead expenses and depreciation, $0.046 per tree; total covering cost, $.1068 per tree; cyanide, $0.1706 per tree; total cost per tree, $0.2774. The company refunded to members ir 1917 a rebate of $1375.

For the last three years the association has been using the cyanofumer, its chief advantages over the pot method being the immediate obtaining of the gas without waiting and the reduced burning of the tents. He prophesied a bright future for the liquid gas.

CONDITIONS ARE RIGHT.

The first part of the afternoon session was devoted to the reports of Inspectors Kell of Claremont, Smith of Pasadena, Swiegart of Whittier, Langford of Glendora and Hodges of Covina. All agreed that the black scale still constitutes the most serious pest and that it can be controlled by fumigation at the proper time; also that the heat wave of last summer killed a great part of the black scale and that the fact that most of the trees are now showing but a small infestation offers a splendid opportunity for citrus growers to get in and practically eradicate the scale. From these reports it becomes more and more evident that annual fumigation is one of the best forms of insurance the citrus grower can carry. Practically every inspector attested to the fact that the best yields are uniformly on the orchards which have been regularly fumigated and consistently fertilized. Fumigation will begin a little early in some parts of the county and will be in full swing by September 15. The mealy bug was reported as bad or spreading only in the Pasadena and Whittier sections and reference was made to the fact that control of the Argentine ant constitutes the best way to control the mealy bug. Citricola scale was reported as practically extinct, and red and purple scale present only in few localities. Aphis was reported as bad early in the season.

The principal address of the day was given by Prof. H. J. Quayle of the Citrus Experiment Station, who spoke of the development of fumigation with liquid hydrocyanic acid gas and its future prospects.

HISTORY OF FUMIGATION.

The earliest efforts at fumigation were made with a machine which generated hydrocyanic acid gas, which was conveyed under the tents by means of a hose. Then came the pot method, whereby the acid and cyanide were placed in pots set under the tents. Five or six years ago the "Owl" fumigating machine was put on the market, and during the last three or four years has been superseded by the "cyanofumer," which has been brought to a high degree of perfection and possesses many advantages over the old methods and machines. The last two years, however, have witnessed the development of the liquid gas process, the credit for which is largely due to the Dingle Brothers of Los Angeles, particularly to William Dingle. So promising is this latest development that in the 1917 season no less than 3000 cases of sodium cyanide have been liquefied for use in the liquid gas machine.

Liquid hydrocyanic acid gas has been known to chemists for a long time, but on account of its dangerous character it has not been used very much until recently. Now that it has been experimented with to a large degree, however, we are finding that if handled properly, it is not so dangerous as was supposed. The liquid gas is a colorless liquid, similar to water, but much lighter and having a boiling point of only 80 deg. Fahrenheit. It is rather unstable and decomposes readily under certain conditions of light and heat, to form the gas. The impure article is explosive under certain conditions, but if pure enough and kept in a sufficiently strong container it is safe to handle.

Its method of manufacture is not complicated. The gas is formed in a generator by the use of sulphuric acid and sodium cyanide and conducted through pipes to flues surrounded by a cylinder containing a cold brine solution. Here it is condensed to a liquid at a low pressure and is drawn off. It is at present being purified further by distillation, which takes out the water. Last season this was not done. It is then run into drums containing from fifteen to sixteen gallons, which, when sealed, are ready for use. The plant is located at Azusa. In 1917, only twelve and one-half gallons of the liquid was recovered from 200 pounds of the cyanide. Due to improved methods, slightly better than fourteen gallons of a theoretically possible eighteen and one-half gallons is now recovered. On a fourteen gallon basis, one ounce of the solid cyanide equals sixteen and one-half cubic centimeters of the liquid.

The liquid gas is used in a machine originally developed by the Dingle Brothers. The 1918 model machine as now made by Andres and Jefferson at Alhambra is much superior to the 1917 model.

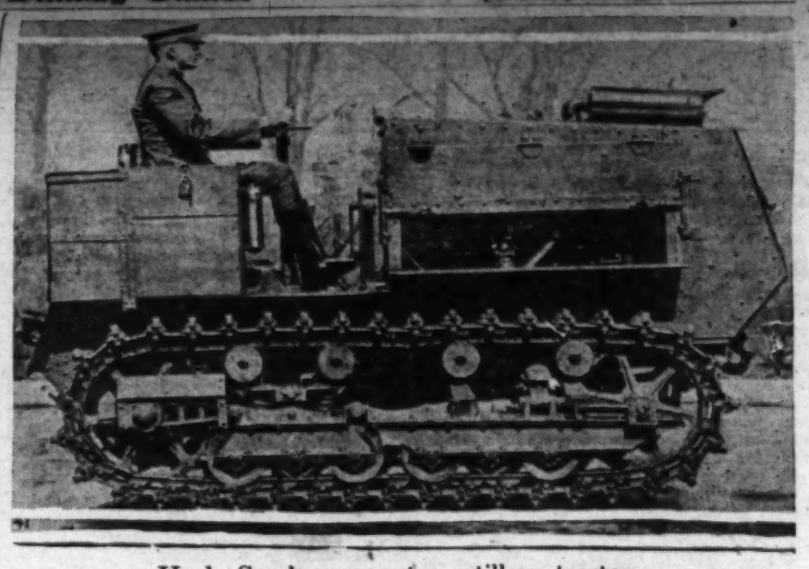
Experiments carried on by Prof. Quayle at the Citrus Experiment Station to determine the efficiency of the gas, have indicated that with the recovery of fourteen gallons of the liquid in the manufacturing process, and the use of a dosage equivalent to the pure liquid, very satisfactory results are obtained. The liquid air machine is still in the process of development and all the indications are that it will be used extensively in the future. The principal disadvantage of the use of liquid gas, that of having to pour the liquid from the drum into the machine, with the attendant danger of inhaling the fumes, has been done away with by the use of a filling machine worked by an air pump.

Some of the distinct advantages of the use of liquid gas are: (1.) There is practically no burning of the tents, which is a very important factor in the depreciation of fumigating apparatus and which occurs both with the pot method and the cyanofumer; (2,) there is no residue to dispose of as this is taken care of at the plant where the gas is manufactured; (3,) there is no dissolving of chemicals during the day preparatory to fumigation at night; (4,) there is no carting of chemicals through the field; (5,) the machine can be carried by hand, no horse being necessary, thus cutting down the labor requirements.

Liquid gas should be recognized, however, as a dangerous substance, and should be handled with care. Precaution must be taken to tuck the tent down about the discharge tubes before forcing the gas into the tent. With proper care, the method promises to be a marked advance over other systems used in fumigation.

Prof. Quayle's address was followed by a short talk by S. A. Stowell of Charter Oak on the present difficulties facing the commercial fumigator and the necessity of more co-operation between him and the grower, after which a practical demonstration of fumigation methods and apparatus was given by Mr. Stowell and the Dingle brothers.

Special features of the meeting were the vocal selections by Miss Broadwell and a short patriotic address by Mr. Monteville Flowers. The meeting was presided over by President Ben F. Thorpe of the Covina Farm Center, with H. A. Miller and J. L. Matthews assisting in the arrangements.



Uncle Sam's new motor artillery tractor.

The Ordnance Department has succeeded in developing a new tracklaying-type motor to haul the big guns during advances and to do away with the old method by horse. On account of the condition of the battlefields, this old method was impractical.

LAND OPENING!

About 17,000 acres of very rich land has just been placed under irrigation and will be opened for sale after September 15. This land will produce two big grain crops each year and will raise a bale of cotton or seven cuttings of alfalfa per acre each year. Land will be sold for $65 per acre on long time payments. Write or call for highly illustrated book showing photographs and giving full information.

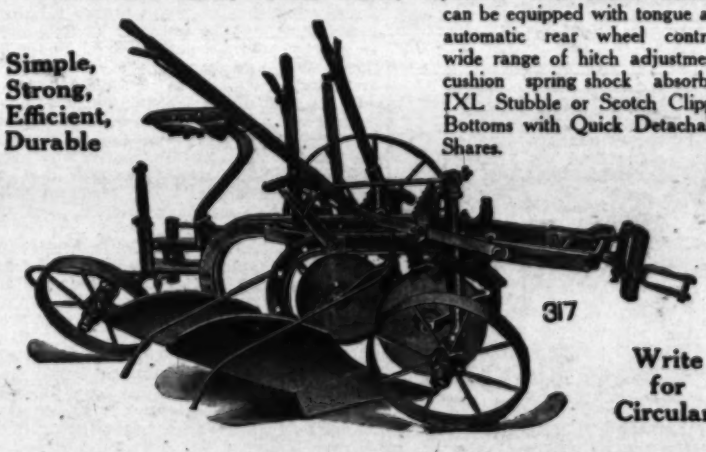
GENERAL INFORMATION & SALES OFFICE,
207 Times Building, Los Angeles, Cal.

1842 P&O 1918

No. 3 SUCCESS GANG

Are you in the market for a moderately priced riding plow that will deliver 100 per cent. efficiency? Then here's your plow. It has every feature essential to good work. Its bottoms are of the same pattern, material and workmanship as those used on all of our riding and tractor plows, which are famous the world over for their scouring and wearing qualities. Being of the frameless type, simplicity is gained without sacrificing efficiency and being simple, strength and durability are obtained at a moderate cost. Strong, heavy beams; long running wheels with dust-proof boxes, sand bands, and screw caps; hand control; automatic rear wheels, 15-inch coulter; adjustable cone coulter bearings can be equipped with tongue and automatic rear wheel control; wide range of hitch adjustment; cushion spring shock absorber. IXL Stubble or Scotch Clipper Bottoms with Quick Detachable Shares.

Simple, Strong, Efficient, Durable



Write for Circular

PARLIN & ORENDORFF CO., Canton, Ill.

Dixon & Griswold
148-146 N. Los Angeles St.
LOS ANGELES

Baker Hamilton & Pacific Co.
SAN FRANCISCO

THE OPEN SEASON ON MEALY BUGS.

The worst pest of garden and orchard in Southern California is the mealy bug These pests are really much worse in ornamentals than in fruit trees, since the range of plant life is very extensive and from some plants they are difficult to dislodge by ordinary methods. The hardest to clean of all host plants is the common rice-paper plant, Fatsia (Aralia) papyrifera. The deep, protected pockets at the base of every leaf defy extermination of the bugs and yet all plants of this species found by the writer are infested. In the last monthly bulletin of the State Horticultural Commission appears the following:

"These insects are very difficult to control, although the persistent application of large quantities of water under high pressure will enable the grower to keep the pest down. This, however, is a rather expensive means of treatment and the citrus mealy bug especially can be kept in check by destroying the ants in the orchard and liberating colonies of beneficial insects. It is also advisable to band the trees with burlap before the mealy bugs get abundant. These bands can be removed occasionally and dipped in engine distillate, and in this way large numbers of the adult females can be destroyed. since they will crawl into the burlap for the purpose of laying their eggs. This method is particularly applicable in the case of the citrophilus mealy bug. Care must be taken, however, that the distillate in the bands is allowed to evaporate before they are placed on the trees, or injury is liable to result."—[E. B.

NITROGEN FROM THE AIR.

The largest experimental plant in the United States for the manufacture of fixed nitrogen from the air, with the exception of the ones now being constructed for the War Department, is in operation at the United States Department of Agriculture experimental farm, Arlington, Va. At this plant the nitrogen from the air is combined with hydrogen to form ammonia which can be used in the manufacture of explosives and fertilizer. Experiments are now being conducted at this plant by the bureau of soils with a view to increase the efficiency of the process. The War Department is co-operating in this work. What is known as the Haber process of nitrogen fixation is being used. This process involves the production of ammonia from hydrogen and nitrogen. The two gases are mixed in the proper proportions, put under high pressure, subjected to intense heat and passed over spongy iron, whereupon a portion of the mixture combines to form ammonia.

Save energy by doing farm work with a gasoline engine whenever it is possible. A good engine will perform any work to which it is adapted much cheaper than it can be done by hand or frequently by horse power.

For Sale—Seeds, Bulbs, Plants.

$1000 PER ACRE GROWING THE ALTON IMPROVED RED RASPBERRY, the greatest money-maker on record; pamphlet free. H. A. PINEGAR, WELLINGTON, UTAH.

FERTILIZER

Make your ranch and orchard produce the limit while prices are high, by the use of high-grade Fertilizers.

Nothing Better than Fish Tankage.
Prices on Request.

Rogers, Brown & Co.
1307 Baker-Detwiler Bldg.,
Los Angeles, Cal.

Agricultural Hydrated Lime.

The Ideal Lime for Soil Treatment. The presence of lime in soils is necessary to insure good plant growth. Its application will increase practically all crops—alfalfa, grain, truck, citrus or deciduous. Hydrated lime because of its fineness and high calcium content is the most economic on the market. Write for further information. The Taylor Lime Co., Manufacturers of hydrated lime. Office 514 Moline St., Los Angeles, Cal. A2410; Main 7817.

Farm News of Bounteous Southwest.

DOWN-TO-DATE REPORTS FROM TIMES CORRESPONDENTS.

PORTERVILLE.—Detailed analyses have been completed of irrigation water pumped from all wells in the citrus district south of Porterville to the Ducor district, the tests showing that in none of these wells is there a salt content sufficient to cause damage to citrus orchards. These tests were made immediately following discovery of the fact that an orchard in this county had been practically ruined by the application from an irrigation well of water which carried a high sodium content.

The analyses which have been filed with officials of citrus associations here show that the range of mineral content in the Porterville section is only a few parts per million, the lowest tests of the lot being from the wells which supply water to the Terra Bella irrigation district.

SANTA ANA.—Even the busy little bee is doing his bit for Uncle Sam, and Orange county honey will within the next few months be found in army hospitals for sick soldiers, as well as entering possibly, into the regular army diet. A carload of honey was recently shipped from Santa Ana by J. E. Gowen direct to New York City on government contract. The carlot weighed 63,600 pounds and was valued at $13,780.

TULARE.—Members of swine breeders' associations here have completed the plans with a view to increasing the interest of the ranchers in a better grade of stock. Breeders from all parts of the State have been asked to consign animals for this auction.

VENTURA.—According to Newton Cale, bee inspector for this county, we have 23,000 colonies for which taxes are being paid. This puts us in the lead again as the greatest honey producing county in the State. Last year we had 18,000 colonies and at other times as many as 30,000 have been accredited to Ventura county. District Organizer Butler is working up the organization of bee keepers; his territory includes at this time, Santa Barbara and Ventura counties. A "get together" picnic is planned.

OJAI.—The members of the Woman's Land Army unit who left their headquarters at Sierra Madre and Los Angeles July 12th for the Robinson ranch in the Upper Valley of the Ojai, have completed their task in the fruit drying camp. Mr. Robinson says he is entirely satisfied with the work of the women and that he has really enjoyed having them as help. The work was completed on Friday night. The visiting farmerettes were not satisfied with their day labors but also gave an excellent programme for the benefit of the Red Cross one Saturday night at Ojai Theater, which netted $108. The affair was most liberally patronized.

Another unit of girls was called to the E. C. Kelsey ranch at Saticoy, for the walnut picking. The girls are being recruited at Ventura.

OXNARD.—The first rancher in the county to try spraying, in an effort to rid bean fields of the worm which is threatening serious damage to the crop is John Arneill, who is spraying with arsenate of lime. This is used in place of arsenate of lead, first recommended by the County Horticultural Commissioner, A. A. Brock. The arsenate of lime costs only one-half as much as arsenate of lead and, Mr. Brock says, results will be the same. How much good the spraying will do cannot be told yet. A large spraying outfit with 200 pounds pressure is being used for the work.

VAN NUYS.—Approximately 200 carloads of potatoes have been shipped this season from the district including Van Nuys, Owensmouth, Marian and Mission Acres, and a considerable acreage still to be dug has not as yet been estimated. The price received has been between $1 and $1.40 per hundred.

PORTERVILLE.—Detailed analyses have been completed of irrigation water pumped from all wells in the citrus district south of Porterville to the Ducor district, the tests showing that in none of these wells is there a salt content sufficient to cause damage to citrus orchards. These tests were made immediately following discovery of the fact that an orchard in this county had been practically ruined by the application from an irrigation well of water which carried a high sodium content.

The analyses which have been filed with officials of citrus associations here show that the range of mineral content in the Porterville section is only a few parts per million, the lowest tests of the lot being from the wells which supply water to the Terra Bella irrigation district.

SANTA ANA.—Even the busy little bee is doing his bit for Uncle Sam, and Orange county honey will within the next few months be found in army hospitals for sick soldiers, as well as entering possibly, into the regular army diet. A carload of honey was recently shipped from Santa Ana by J. E. Gowen direct to New York City on government contract. The carlot weighed 63,600 pounds and was valued at $13,780.

TULARE.—Members of swine breeders' associations here have completed the plans soldiers, as well as entering, possibly, into with a view to increasing the interest of the ranchers in a better grade of stock. Breeders from all parts of the State have been asked to consign animals for this auction.

VENTURA.—According to Newton Cale, bee inspector for this county, we have 23,000 colonies for which taxes are being paid. This puts us in the lead again as the greatest honey producing county in the State. Last year we had 18,000 colonies and at other times as many as 30,000 have been accredited to Ventura county. District Organizer Butler is working up the organization of bee keepers; his territory includes at this time, Santa Barbara and Ventura counties. A "get together" picnic is planned.

OJAI.—The members of the Woman's Land Army unit who left their headquarters at Sierra Madre and Los Angeles July 12th for the Robinson ranch in the Upper Valley of the Ojai, have completed their task in the fruit drying camp. Mr. Robinson says he is entirely satisfied with the work of the women and that he has really enjoyed having them as help. The work was completed on Friday night. The visiting farmerettes were not satisfied with their day labors but also gave an excellent programme for the benefit of the Red Cross one Saturday night at Ojai Theater, which netted $108. The affair was most liberally patronized.

Another unit of girls was called to the E. C. Kelsey ranch at Saticoy, for the walnut picking. The girls are being recruited at Ventura.

OXNARD.—The first rancher in the county to try spraying, in an effort to rid bean fields of the worm which is threatening serious damage to the crop is John Arneill, who is spraying with arsenate of lime. This is used in place of arsenate of lead, first recommended by the County Horticultural Commissioner, A. A. Brock. The arsenate of lime costs only one-half as much as arsenate of lead and, Mr. Brock says, results will be the same. How much good the spraying will do cannot be told yet. A large spraying outfit with 200 pounds pressure is being used for the work.

VAN NUYS.—Approximately 200 carloads of potatoes have been shipped this season from the district including Van Nuys, Owensmouth, Marian and Mission Acres, and a considerable acreage still to be dug has not as yet been estimated. The price received has been between $1 and $1.40 per hundred.

COMMISSIONER REVIEWS WORK.

Los Angeles County Horticultural Commissioner Wood gave an interesting summary of the work of his office in his recent address before the citrus fumigation school at Covina.

In a county of the horticultural importance of Los Angeles county these duties require a large corps of inspectors and involve a great deal of work. Some of the figures for the past year as given by Mr. Wood, are as follows: The Horticultural Commission has served notices on city lots and orchards to the number of 20,000 and the number of forced abatements of "nuisances" was 5500, done at a cost of $17,929.66. This work was done largely in Hollywood, Glendale, Monrovia, Sierra Madre, Pasadena and vicinity, and Alhambra. The city lot and ornamental plantings are the most irritating problems to handle and involve more time and labor in proportion than any other part of the work. Mr. Wood stated that, since a new State law passed last year had delegated to his commission the additional duties of squirrel eradication and enforcement of the fruit standardization law, without furnishing sufficient additional help, he was in the position of having more work than he felt he could do without more funds. He bespoke the support of citrus growers for the extension of his work.

Additional figures showing the activities of his office were as follows: Trees and plants inspected during the past year, 6,137,777; carloads of fruits and vegetables inspected, 1600; cases of fruits and vegetables inspected, 1800; wagonloads, wholesale and retail, 2200; treated for red and purple scale, 468 cases; treated for thrips, forty cases; pineapples treated for mealy bug, 412 cases.—[R. W. H.

CORN GROWING LANDS.

Approximately three-fourths of the world's corn is both produced and consumed in the United States, according to the United States Food Administration. The Western European Allies produce less than one-half of their total corn requirements, which exceed 250,000,000 bushels. Hungary produces 200,000,000 bushels of corn, and is the largest producer of this grain outside of the United States. Argentine is third.

The tractor which economizes on fuel is usually the one which is in good repair and adjustment.

LIME

Increase your crop by using our ground limestone. Large or small quantities. Write for booklet. Extremely low prices.

Riverside Portland Cement Co.
640 Title Insurance Building
Los Angeles, Cal.

MANURE

and Rotted Manure. Sheep, Cow, Horse.

PULVERIZED SHEEP AND CATTLE MANURE IN BAGS OR BULK
Delivered in any quantity—1 sack to a carload. Let us tell you how to make your soil more productive.
PACIFIC MANURE AND FERTILIZER CO., 429 Davis St., San Francisco.

Farm for PROFIT

AND HELP UNITED STATES WIN THE WAR.

Authoritative tests have proved that as high as 50 per cent. increase in crop production may be expected from the proper use of fertilizer. Do you realize what that increase means? Fertilizer is the basis of crop production, and compared to the prices of the crops they help to produce, fertilizers were never so cheap as they are today.

MORE CROPS

will be raised in America this year than ever before. Make every acre you own or rent produce to the limit. Fertilize your land—the increase in yield and price of crops will more than pay all the fertilizer expense—it will enable you to farm with profit. Don't spend your time working worn-out land. Make it pay—Fertilize with HAUSER'S ORGANIC FERTILIZER.

HAUSER PACKING COMPANY
Ninth and Mateo Sts. PHONES 10336—Bdwy., 5000. Los Angeles, Cal.

SEEDS

and all Requisites for Farm, Garden, Nursery

Morris & Snow Seed Co.
439 S. Main St., Los Angeles, Cal.

LARGEST STOCK IN AMERICA

DECOMPOSED **SHEEP--MANURES--STEER** CONCENTRATED

IN PERFECT MECHANICAL CONDITION.

Because of the shortage of manures in this territory it will be well to consider NOW your fertilizer requirements for the next twelve months. More carefully handled and prepared than other manures. From highest nitrogenous feed.

Steer Analysis		Sheep Analysis	
Nitrogen	1.53 to 1.75%	Nitrogen	1.75 to 2.00%
Phosphoric Acid	.86 to 1.29%	Phosphoric Acid	1.12 to 1.29%
Water Soluble Potash	2.48 to 2.92%	Water Soluble Potash	3.63 to 3.88%
Humus	5.07 to 5.70%	Humus	7.42 to 8.13%

Highest in organic, and free from foreign matter. Shipped commercial dry basis. Saving four-fifths labor in application. Write for price and particulars today to insure prompt delivery.

CALIVADA FERTILIZER COMPANY.
423 Citizens National Bank Building, Los Angeles, California. Phone 63643.

MR. RANCHER:

Do you need hay and pasture for your stock? Do you know that if you will irrigate your land at once and drill in twelve pounds of Sudan Grass per acre, you can in eight weeks cut four tons per acre of No. 1 hay? Irrigate and again in four weeks cut another two or three tons per acre, and after that pasture until destroyed by frost. This is a fact! Try it now! Get your seed from

AGGELER & MUSSER SEED CO.
BRANCH STORES: 115 North Main Street, 767 South Central Avenue
6th and Alameda Streets, LOS ANGELES, CAL.

MAKING ENSILAGE FROM SUNFLOWERS.

Experiments with sunflowers to determine their suitability for silage are being conducted in the Western United States by the Bureau of Plant Industry, in co-operation with State experiment stations. There are indications that this crop may be specially useful in regions where the growing

A BOY, A PIG AND A CALF MAKE WINNING COMBINATION.

BLUE RIBBON, "War Savings" pig is the four-months-old Duroc-Jersey belonging to Charles Glahn, a pig-club boy at Owensmouth, who expects to win even higher honors before the end of the

That the Federal Food Administration indorses and approves all live-stock exhibits and features of any kind that tend to educate and promote the breeding and conservation of the best in live stock throughout the country has been repeatedly dem-

PATRIOTIC IDEALS FOR STOCK SHOWS

tion: I was much interested in your article
[illegible] on N. M. Glahn, manager of the Ireland ranch, takes care of his pig entirely by himself.
The first triumph of this young pork pro-

Remarkable Records of Australian Black Orpingtons

POULTRY NEWS AND VIEWS. BY HENRY W. KRUCKEBERG.

VERILY, all breeds are good in the hands of good breeders, irrespective of individual opinion or objects to be attained. So pronounced is the reputation of the Mediterranean class as egg machines that we are quite apt to overlook the fact that even among the so-called general purpose fowls and table breeds, some splendid egg-producing strains have been developed. Indeed, so pronounced is this personal factor in particular cases as to challenge the title of the Mediterraneans to exclusive honors as high layers. For instance, there has been developed in Australia a race of Black Orpingtons, the hens of which in recent government egg-laying contests at Bendigo have attained a record ranging from 273 to 326 eggs per hen in a single year. These hens came from the yards of Mr. J. E. Bradley of Moorabbin, Victoria, whose stock at the late Bendigo contest won first and second honors in the singles with two birds which laid in the year, 326 and 320 eggs, respectively. And six of his hens put up the phenomenal score of 1638 eggs, or an average of 273 eggs each. According to a writer in the Melbourne Weekly Leader, Mr. Bradley has good cause to pride himself on the consistency of his Orpingtons as layers, and the following are some of his records won in public tests: Six pullets, Bendigo test, 1915-16, 1596 eggs; Burnley winter test, team, dry mash, 1916-17, 500 eggs; Bendigo single test, 1916-17, first, 307 eggs, third 283 eggs, and seventh, 255 eggs. At Wangaratta, single test, second, 272 eggs; at Bendigo, single test, 1917-18, first, 326 eggs, second, 320 eggs, 256, 248, 247 and 241 eggs; at Castlemaine, 1917-18, first 270 eggs, also winter test; at Burnley, 1917-18, second single winter test, 302 eggs; at Bendigo, 1917-18, first winter single test with world's record, 115 eggs in 122 days.

THE PERSONAL FACTOR.

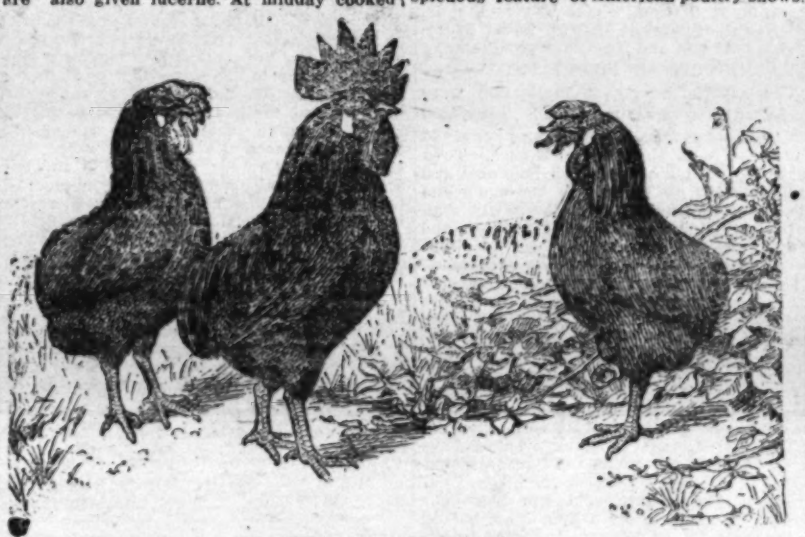
In the development of a strain of consistent layers it will be realized that the skill of the breeder must play an important part. For instance the matter of selection and mating must be carefully studied so that stamina and prolific laying will result. It will be understood that the pullets could never have made these wonderful records if they had become broody. There is no such thing as wasting time with these modern Orpingtons; they are symbols of activity in every sense of the term. In the Bradley type there is an absence of coarseness; yet the birds have big bulky frames. Quality is strongly pronounced, and one observes uniformity in the small, well-shaped heads, black Gypsy eyes, neat skulls, fine texture of comb, close, short, green feather and great length in body. In handling the pullets and stud hens one finds the finest pelvic bones as well as good width and length at the egg duct. Such hens cannot fail to be prolific layers, for all coarseness has been eliminated in the construction of the bird, and broodiness is an unknown quantity. The breeding cockerels are from tested hens with big records. One of the features of these Orpingtons is their great size. In this connection it would be interesting to know Mr. Bradley's system of selection for his breeding hens. Does he use his high laying females, or are the heavy layers the result of matings of blood-lines calculated to produce record breakers?

HIS METHODS.

We further learn that Mr. Bradley specializes exclusively on Black Orpingtons, and that all through the rearing season the young birds are raised in big pens, with almost free range, and are only penned up when coming on to lay. Many of the pullets are wonderfully precocious, commencing to lay at a little over four months of age. The feeding of the young fowl is based on a very liberal system, and the growthy character of the birds shows the advantage of good food. From the shell the chicks are fed on proprietary chick-food, and after the tenth day are given a mash of coarse bran (two-thirds) and bran (one-third.) They are also given lucerne. At midday cooked rabbit meat is fed. At night, a prepared grain mixture is given until the birds are two months old, when whole wheat is fed. The stud birds are fed on the above mash in the morning, and are given wheat, oats and crushed maize at night.

It is pleasant to learn that this great Orpington egg farm enjoys the distinction of owning some of the best Blacks grown in Southern California; viz., from the yards of W. T. Stewart of Alhambra, consisting of two hens and a cock. The writer in the Leader says that he saw about seventy chickens being reared from the importations, and that on the free range they were growing apace. The imported cock is a great massive bird, wonderfully wide at the shoulder and deep in body and of a nice green color, but he differs in head points from Bradley males, and is not so fine. However, he and the two hens come from a strain which has not been broody for three generations, and Mr. Bradley expects them to make a valuable change of blood for his flock. The two hens are of great length and width and short in feather, and mated with typical males, should produce something good. The American cock is a great, vigorous bird. He shows the gallantry of his sex by attacking all comers who enter his pen, and his owner remarks that he "kicks like a horse." The blood of these birds will be judiciously blended into the Bradley strain.

Here is certainly food for reflection on the part of Orpington breeders. Why not import a trio of Bradley Orpingtons and see how they will behave in Southern California? Hens of a heavy breed with records of 320 and 326 eggs in 365 days, certainly are pushing egg records to the limit. Are these phenomenal performers racial or individual? And can they be maintained from generation to generation, or are they the result of special matings?



The rumpless fowl.

A curiosity among domesticated breeds of poultry.

The Passing of Robert A. Rowan.

The initiative, the creative genius, the power to do, and the rare personality of the late Robert A. Rowan will be hymned by loftier harps than mine, partly because I am not of the breed of great captains of industry, and partly because I am not commercial, and again because bright names and deeds will always hallow song and story. His ideals were high. His material success was the least noteworthy of his attributes and his kindness of heart and gentle disposition the most pronounced. For after all is said Rowan was at heart a child of nature, full of the milk of human kindness, which is fundamental and which makes life worth the living. There are few men possessed of a deeper love for animate and inanimate nature; for bird and animal life. His fancy for pure-blooded fowl was as intense as it was sincere; he chose for its expression the White Faced Black Spanish, which for over a quarter of a century occupied his attention; hence his strain became internationally famous. The Rowan birds were as well known in London, New York and Boston as in Los Angeles. He also handled other breeds, notably bantams. In addition to poultry, he was a lover of farm animals and dogs. No one so constituted temperamentally could be otherwise than a charming personality to whom would come success because deserved.

In the passing of Robert A. Rowan, the fancy breeders lose one of their brightest and most loyal disciples. For twenty-five years his string of birds has been a conspicuous feature of American poultry shows. Always an ardent and consistent exhibitor he was also a contributor to the success of fancy poultry, giving liberally of his time and means. It is to be hoped that the strain of Rowan Black Spanish, and his fine pens of bantams, will fall into hands capable of perpetuating their fine qualities. For unless this is done, we are apprehensive that they will gradually decline and become only a memory to the generation of breeders that are even now approaching the sere and yellow leaf.

The soul of Robert A. Rowan went out into the night when he was yet in the prime of life. But he had accomplished things that must ever prove a cherished memory to kith and kin, and a solace to his thousands of friends.

His life was gentle; and the elements
So mixed in him, that nature might stand up
And say to all the world, "This was a Man."

Poultry at the State Fair.

Considerable interest seems to have been awakened among breeders and fanciers hereabouts by the State Fair Poultry Show which will be held in Sacramento, August 31 to September 8. W. H. Hocking, secretary of the Los Angeles Poultry Association, informs the writer that between 300 and 400 birds will go from Southern California, and that he hopes to charter a car and accompany the birds both going and returning. In these exhibits San Bernardino, Redlands, Pomona, Downey, Van Nuys, Gardena, Alhambra, Pasadena and other localities will be represented.

The Rumpless Fowl.

We are indebted to The Feathered World (London) for the illustration shown on this page of a trio of Rumpless fowl, which are, to say the least, somewhat of a curiosity among breeds of poultry. It would seem from what Edward Brown says of them in his "Races of Domestic Poultry," that they are essentially a Belgian breed, although The Feathered World avers that the breed was at one time quite popular in Scotland, and especially in Arran, but that of late years they seem to have gone out of favor. It is said they are of varied colors and have black eyes with gray earlobes. The hens are reported to be good layers, hardy, but shy. It will be agreed that they present a unique appearance. We have never learned of their introduction in this country, and under present war conditions in Europe it would be somewhat hazardous to attempt an importation.

A Buff Minorca Record.

The egg-laying record of W. P. William's eight Buff Minorca hens is not only a testimony to the sterling qualities of the Minorca breed, but it again illustrates that intelligent feeding and management invariably give good returns. From June 1, 1917, to May 31, 1918, these eight hens produced 1627 eggs, or an average of 203 3-8 eggs per head; the weight per dozen ranged from twenty-seven to thirty-one ounces, giving an average of twenty-eight and three-quarter ounces. The weight of the hens varied from five and one-quarter to six and one-half pounds, affording an average of five and three-quarter pounds each; only four of the eight were broody during the year and these for only a short period. The feeding rations were of the average kind, with the addition of sprouted barley once a day, and all grain was fed in a heavy litter, thus affording plenty of exercise. Good sanitation, plenty of pure water and a favorable environment were additional factors which contributed much to the realization of such a fine egg record.

The war calls for the teamwork of soldier son and soldier father—the hero of the trenches and the hero of the furrow.

Wanted—Rabbits.

NEW ZEALAND RABBITS—WE PAY FROM $2 TO $5 EACH for good healthy does. Write us what you have and we will call and see you. GILMORE'S RABBIT FARM, Santa Barbara, Cal.

For Sale—Baby Chicks.

WHITE LEGHORN BABY CHICKS. THE SPRING HATCHING is over. The first of September we will commence our fall hatching of those fine chicks. Send us your order. We guarantee satisfaction. Fall chicks do fine in this climate. Cockerels bring a good price; pullets are laying while the hens moult. LYON HATCHERY, Gardena, Cal.

WHITE LEGHORN BABY CHIX FROM HEAVY LAYING (R-ganized) stock, $10 per 100. We guarantee safe arrival. THE PIONEER HATCHERY, 402 Sixth street, Petaluma, Cal.

ANCONA EGGS AND CHICKS. ANY QUANTITY; WHY NOT buy the best? This season in seven shows, under six judges, we swept the decks, winning more first prizes than all our competitors combined. Write for mating list. HOCKING POULTRY FARM, 4421 S. Main, Los Angeles, Cal.

BABY CHICKS; MACFARLANE QUALITY WHITE LEGHorns, the heavy laying kind, $12 per 100. All my chicks guaranteed strong and healthy. R. I. Reds, $16; Anconas, $16; Barred Rocks, $17.50; order from these prices. D. E. DOKE, 743 S. Los Angeles st., city.



Go Into Business for Yourself.

Raise Rabbits for Meat and Fur.
We buy all you raise.
Our booklet on "Scientific Fur Farming" mailed for a dime.

LOS ANGELES FUR FARM,
2667 N. Griffin Ave., Los Angeles, Cal.

IF DEVONSHIRE'S EARTH SALTS
ARE GIVEN
Growing kids thrive and escape disease.
Older goats stay fat and produce more.
All animals are kept in better condition.
The usual losses are markedly reduced.
Severe troubles are frequently eliminated.
For Sale by
Aggeler-Musser or Germain Seed Co.'s.
DEVONSHIRE SALTS CO., Mnfrs.
326 Capp Bldg., Los Angeles.



— STOP —
THE PROLONGED MOULT
Feed GREAT WESTERN Besgrade
POULTRY MASH
And Keep Your Hens in Good Healthy Condition
Ask Your Dealer, or Phone
GREAT WESTERN MILLS
942 McGarry St. Los Angeles.



NOW IS THE TIME TO FEED P.C.A. DRY MASH.
Prepare your hens for the molt and get winter eggs. Do it now. A balanced ration for laying hens. Made by poultrymen for poultrymen.
POULTRYMEN'S CO-OPERATIVE MILLING ASSN.,
Main 2933 1316 INDUSTRIAL STREET,
12076 LOS ANGELES, CAL.

THE HOMECROFTER AND OLD HI-COST.

I was skirting along through the chapparal on the upper Manzanita trail a few evenings since, seeing if I could manage to turn up a young cottontail (for, just as Abraham Lincoln once said, "He that chops his own wood gets warmed twice," so likewise, he that shoots his own cottontail for dinner gets double measure for his expenditure of energy; he has both the sport and the eating.) And that's about the proportion of everything good in this life that comes to a homecrofter in California. The poor miserable cuss who wears his shoe leather out hunting for a job to get some money to send back to Camden, N. J., or Pittsburgh, Pa., to secure some Campbell's soup or Heinz's beans doesn't know anything about this 200 per cent. life in the land of sunshine, fruit and flowers. He gets only about 5 or 10 per cent. of his applied energy back into his own life. The homecrofter gets more than a meal from his gardening. Along with gardening he acquires philosophy, science, religion, sport and the most delightful physical exhilaration, because a polished hoe handle is the best prescription in nature's laboratory.

The city job is all right, because a homecrofter needs money; and gardening for money is market gardening; it isn't homecrofting. A homecrofter swaps sometimes with his neighbors, but "he never sells nothing." The day when California manufacturers break away from the system of working hours that was instituted in a past generation to fit the conditions of rigorous climates, and give our employees here in California a system of three or four six-hour shifts instead of two or three nine-hour shifts we will begin to have a full realization of the surpassing economic strength of Southern California which is now latent. The working hours are really too long now to permit of intensive homecrofting by everybody. Most of the politicians tell us that we need more smoke-stacks and pay rolls, but let me tell you, folks, that if we continue to build smoke-stacks and neglect the gardens in Southern California we will find our haven of refuge soon becoming a Mooneyized, San Francisco type of town. Give us "smoke-stacks and gardens" as a campaign slogan.

ACRES? NO, FEET.

I have meandered a long way from that rabbit hunt on the upper Manzanita trail, but it was a kind of a meandering trip, anyhow. When I broke through the brush into Mission John's clearing I saw him and the Old Captain having a boisterous, though withal a jolly altercation of some kind. You know Mission John is no old Indian nor Spaniard. He is Irish. He is a poet. He writes editorial dope for the Loce Ahng-hayl-ais Times, all that stuff about the brood of the bald eagle that makes us cry and be glad our boy is "over there" even if he does get shot up. John is only an amateur homecrofter; but his shift of working hours is like everyone's ought to be, as I said before, and being a poet and likewise a homecrofter he's going to get a milch goat; and that's why he was putting his upper forty into alfalfa.

The Old Captain is no amateur, however, notwithstanding the fact he spent most of his life at the head of big manufacturing and banking institutions. The Captain, he is "book-learned." He plants his potatoes, using only his left hand, with the seed right side up, and always does the job in the dark of the moon; and, by jimminy, he is a go-getter in the potato game, always having six or eight big fellows averaging about seven inches long in each hill. But the Captain didn't sympathize with planting that upper forty to alfalfa in July because it was against the farmer's rules and, of course, the Captain was right if it had been a regular forty-acre field out in some regular farming district. But Mission John's alfalfa came through with a perfect stand all right because he could give the right attention to only forty square feet despite the season or the conditions, demonstrating the elasticity of expert farming or gardening rules when applied to homecrofting.

SLACKER BEES EXONERATED.

Mission John says that some folks complain they didn't get a good flow of honey this summer and that he observes they make their bees travel too far for the feed. He has alfalfa within fifty feet of his bee hive and the bees can make several hundred round trips a day, while neighbor's bees, which have to fly two and three miles to find pasture, only make one or two trips a day. John lets the bees feed on the alfalfa blossoms, then he feeds the hay to his goat; he keeps the goat house floor sprinkled with gypsum every morning to conserve the full value of the manure; then he feeds that to his garden and the fruit trees, and life is just one round of rolling wealth for him. And Mission John has solved the problem of shade for the bee hives in summer without the trouble o

(CONTINUED ON PAGE ELEVEN.)

TRACTORS FOUND DEPENDABLE WHEN OPERATORS "KNOW HOW."

OF MORE than 600 tractor owners on representative farms in Illinois, who reported in a recent survey conducted by the United States Department of Agriculture, a report of which is published as Farmers' Bulletin 963, 54 per cent. stated that their outfits were not disabled a single day when needed during the entire season last year. Of the remaining 46 per cent. the average number of days their tractors were out of commission when needed was five. This average, however, did not include one man who stated that his machine was not usable about half the time.

The reports of the tractor owners indicate that with a careful and proficient operator a gas tractor is a very dependable source of power. Occasional slight delays probably will be encountered, but serious ones will be exceptional, whereas with a careless or incompetent operator expensive delays are apt to be frequent.

Of the tractors owned by Illinois farmers reporting, about 90 per cent. were operated by the owner or some member of his family, the best results usually being obtained by this class of operators. Thirty-six per cent. of Illinois owners reported no time lost in the field on account of trouble with the outfit. This probably means that the time lost was not worth mentioning. Most men do not consider it trouble so long as they know at once the cause of stoppage or other irregularity in the engine's operation, and are able to remedy it properly. The average time lost per day by the 46 per cent. reporting trouble is a little over three-quarters of an hour.

There is a steady and ever-increasing demand for trained tractor operators. More and more farmer buyers and owners are attending the power-farming schools. The war and the constant drawing of young men mechanics into the service opens the way for older men without a trade to enter an interesting, important and remunerative field. Those not mechanically inclined, however, should consider the matter carefully. A trained tractor operator should also be a "handy-man."

NOTICE THE DATE.

This year's demonstration will include many events totally new to the western rancher. In addition to the demonstrations there will be special entertainment features. Meals will be served on the ground so that the spectator can come early and stay late. A definite programme of events will be announced later.

Do not forget the dates, September 17, 18, 19, 20 and 21, and plan to arrange your affairs so as to be sure to attend every day of the meet.

Know your garden and make it produce a balanced ration.

SITE IS SELECTED FOR TRACTOR SHOW.

The growing importance of the tractor will be reflected in the coming demonstration of tractors and farm implements which will open one-half mile east of Los Angeles city limits on Whittier boulevard September 17 and will continue until September 21.

Over 150,000 spectators are expected to attend and preparations are now going on for the largest exhibition of tractors and farm implements ever held west of the Rocky Mountains.

According to officials of the Traction Engine and Implement Dealers' Association, over forty models of tractors will be displayed and demonstrated, the largest number ever brought together in the history of the industry in this section. Scores of up-to-date farming implements and accessories will also be exhibited. Big circus tests covering over sixty acres of ground are to be erected for housing the motor truck, automobile tire and automobile accessory dealers' displays. According to the committee in charge of the big demonstration, special events will take place each day of the meet, and it is important that the spectator attend every day.

The tractors will vary in size from simple attachments to huge machines of the caterpillar type. These tractors will all be operated under various conditions so that the prospective buyer will be able to judge which model is best suited to his particular needs.

PLAN NOW To Attend The Mammoth Third Annual

TRACTOR DEMONSTRATION

WHITTIER BOULEVARD—One-Half Mile East of Los Angeles City Limits.

On September 17 will open the biggest and most comprehensive outdoor demonstration and exhibition of modern farming devices and machines ever held in America.

Thousands of dollars are being expended by the Los Angeles Traction Engine and Implement Dealers' Association to make this gigantic demonstration of compelling interest to every farmer and prospective foodgrower in the Southwest.

As surely as Food will win the war, Victory lies in the wake of the Tractor. The importance of the Tractor cannot be overestimated. It is the Farmer's heavy artillery. Learn of the Tractor's immense value at this crucial time.

Make plans NOW to arrange your work so as to attend on these dates—September 17, 18, 19, 20 and 21. You'll be well repaid by the valuable first-hand knowledge gained.

What You'll See at This Great Educational Exhibition

Over 40 Kinds of Tractors in Action.
Every Type of Farming Implement.

New Stunts—Distinct Tests—Special Entertaining Features. Different Exhibition Events Each Day

Exhibits by leading tractor, implement, motor, automobile, oil, accessory and electrical distributors.

No Admission Charges

Free Auto Parking Space.

Accommodations for Over 40,000 Visitors Daily

TRACTION ENGINE IMPLEMENT DEALERS ASSOCIATION OF SOUTHERN CALIFORNIA

Remarkable Records of Australian Black Orpingtons

POULTRY NEWS AND VIEWS. BY HENRY W. KRUCKEBERG.

V ERILY, all breeds are good in the hands of good breeders, irrespective of individual opinion or objects to be attained. So pronounced is the reputation of the Mediterranean class as egg machines that we are quite apt to overlook the fact that even among the so-called general pur-

pose breeds are to be found strains and families that must ever prove a cherished memory to Kib and Kin, and a solace to him who mixed in him that nature might stand up and say to all the world, "This was a man!" His life was gentle; and the elements

[illegible] clay, and earth became bright names and deeds will always hallow song and story. His ideals were high. His material success was the least noteworthy of his attributes and his kindness of heart and gentle disposition the most pronounced. For after all

[illegible] plying of life. But he had accomplished that must ever prove a cherished

MAKING ENSILAGE FROM SUNFLOWERS.

Experiments with sunflowers to determine their suitability for silage are being conducted in the Western United States by the Bureau of Plant Industry, in co-operation with State experiment stations. There are indications that this crop may be specially useful in regions where the growing season is too cool for the production of large yields of silage corn. The experiments were begun in 1917 at Huntley, Mont., and Scottsbluff, Neb., and the first year's results led the investigators to extend the work to other points this year. In 1917 the yields of sunflower silage exceeded those of corn silage in the same fields from 50 to 100 per cent. Yields of more than twenty tons per acre were obtained under irrigation. Preliminary feeding tests have indicated that the sunflower silage may be substituted satisfactorily for corn silage, but directly comparable results have not yet been obtained in sufficient volume to justify a full statement as to the comparative values of the two feeds.

CHEAP WEED KILLER.

One of the best and cheapest ways to control weeds on farms is to keep a flock of sheep. In addition to controlling weeds without cost, sheep will render a profit by producing nutritious food and wool, and will assist materially in meeting demands on the nation for meat and wool production. If weeds are not permitted to grow and develop leaves they will die, but it would require a great amount of hand labor to keep most weeds under control by this method. Sheep will keep the weeds down and the more weeds they eat the less will be their cost of upkeep, and the greater will be the supply of feed released for other stock. Many rough or permanent grass pastures that require mowing can be kept clean by the use of sheep, while at the same time the cattle-carrying capacity of the pasture is increased.

A BOY, A PIG AND A CALF MAKE WINNING COMBINATION.

A BLUE-RIBBON, "War Savings" pig is the four-months-old Duroc-Jersey belonging to Charles Glahn, a pig-club boy at Owensmouth, who expects to win even higher honors before the end of the feeding contest being held under the direction of the agricultural department of the [illegible] series, who is 11



A patriot pork-producer.

Eleven-year-old Charles Glahn, an Owensmouth pig club boy, with his blue-ribbon porker, which he has entered in the pig-feeding contest to be closed in the fall.

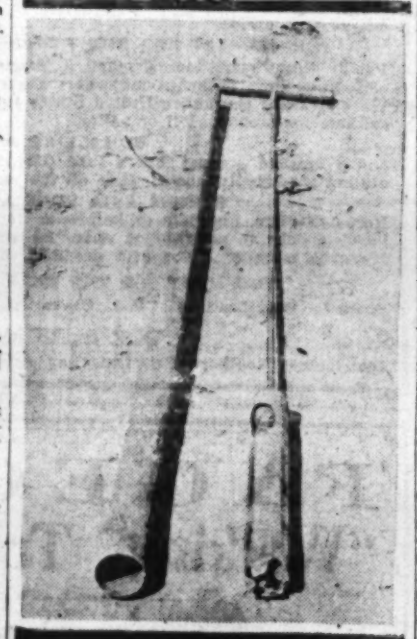
tion: I was much interested in your article [illegible] son of N. M. Glahn, manager of the Ireland ranch, takes care of his pig entirely by himself.

The first triumph of this young pork producer was on the occasion of the local products fair at the Owensmouth High School in charge of J. W. Monroe, head of the agricultural work. The blue ribbon was awarded young Glahn for the best pig in the show, which was no small honor as the entire agricultural community was stirred to active competition in the patriotic food products exhibition. The fact that Charles won another first prize with his ten-months'-old Holstein heifer spurs his ambition to hold his high position as a stock grower against all comers. His steady occupation and principal recreation through the months of his summer vacation is the feeding of his pig.

The feeding contest began on May 23, strictly according to regulations. The amount of feed consumed, with costs, labor and incidental expense, is carefully kept. Charles was delighted to find that his pig had gained seventeen pounds by June 5, then weighing eighty-nine pounds. On June 13 it weighed 102 pounds, and since that day the gain has been so rapid that the young stockman is no longer able, with available scales, to devise a means of weighing the animal. He feeds all the green alfalfa the pig will eat and keeps before it at all times a mixture of grain and tankage in a self-feeder. Between times he feeds his pet all manner of enticing appetizers. The pig's part is to eat and grow, and his patriotic duty is performed most valiantly. H. C. D.

A SOIL SAMPLER.

For taking samples of soil to be used in making chemical analyses or to be tested for moisture content, the soil auger illustrated will prove of value. It is made on the order of a well drill. The pipe forms the casing through which the dirt is withdrawn. The cutting edges are so arranged



Handy soil-auger.

Of novel design, which is useful in taking samples for testing.

that they retain in the lifting chamber practically all of the soil which is loosened by the twisting of the handle. Such an auger, judiciously used by a prospective purchaser, might prevent loss and dissatisfaction by acquainting him with the character of the soil and subsoil in each field or part of the farm which he had in view. The tool may be made by any handy-man or metal worker from odds and ends of pipe.

MORE ABOUT CATS.

That Pusa has more than one champion is indicated by the following letter, recently received by the Farm and Tractor editor, following the publication of a discussion as to the merits and demerits of the cat on the farm:

To the Editor, Farm and Tractor Sec.

about cats on the farm. Mr. E. R. Parsons, in his book on farming, says: "Have only black cats; never feed them; never allow them in the house, if you want them to kill gophers."

Over twenty-five years ago I bought some land in the Antelope Valley. For a few months I was on it alone. One day a cat came and made a home in my barn. She never entered the house and I never fed her. One morning as I stepped out of my cabin I nearly trod upon a dead gopher. After that, every second or third morning, as long as I had the cat, I found a dead gopher on the doorstep. We had then, as we still have, birds of all kinds, with trees and running water on the land. The cats never trouble the birds. They sleep most of the day.

[Signed] GEORGE EAKINS.
Ocean Park, Cal.

Waste and extravagance are Germany's silent Allies.

PATRIOTIC IDEALS FOR STOCK SHOWS.

That the Federal Food Administration indorses and approves all live-stock exhibits and features of any kind that tend to educate and promote the breeding and conservation of the best in live stock throughout the country has been repeatedly demonstrated. The letter quoted below, which has been received by Mr. Edgar J. de Pue, president of the California International Live-stock Show Corporation of San Francisco, from Federal Food Administrator Herbert C. Hoover, sets forth clearly his encouraging attitude.

"United States Food Administration,
Washington, July, 1918.

"E. J. de Pue, Esq.,
"San Francisco, Cal.

"Dear Mr. de Pue: I hear with great pleasure that a group of representative men has formed the California Live-stock Show Corporation. I am a firm believer that such enterprises not only further production in this country, but greatly improve the quality of production and have the utmost educational value in placing before producers national necessities and methods in their attainment. I wish you every success.

"Yours faithfully,
"[Signed] HERBERT HOOVER."

There is no doubt but that the breeding standards of California and the West can be improved, and it is the aim of the show corporation to impress this upon the breeders and stockmen of the State. During the present world conflagration the demand for meat-producing animals will continue to be relentless. The United States must also be ready to supply at the close of the war not only meat for domestic consumption and for export, but the foreign demand for breeding animals as well.

To this end all live-stock shows and exhibits will do their utmost to assist in the conservation of animals and food, and will include such educational features as lectures on the cuts of meat and economical buying, calculated to interest not only the stockmen and breeders, but the housewife. At the San Francisco show in November there will be many such interesting features and the housewife, who today does not know how to buy economically or cannot tell which cuts of meat are the best for certain purposes, will have an opportunity to acquire a valuable fund of knowledge.

In average value per head horses increased during the past year, $1.39; mules, $10.59; milk cows, $10.95; other cattle, $4.96; sheep, $4.69, and swine, $7.76, according to the United States Department of Agriculture.

The farm tractor is quite useful in pulling the cable at the hay barn.

LIVESTOCK BREEDERS' DIRECTORY

THE POPLARS RANCH
Hampshire Hogs
Our pure bred herd of Hampshires is from the best foundation herds to be obtained.
Directly related to the $5000 Senator.
See our herd, or write for prices.
C. J. GILBERT, Lancaster, Cal.

SWINE

Duroc Jersey Hogs
at Ireland
Ranch at Owensmouth
City Office 1219 Brockman Bldg.
Creamer and Ireland,
Proprietors.

CATTLE

RANCHO SAN JULIAN
SHORTHORNS
Our pure-bred herd is built from the best Scotch foundation stock which we could secure. Pure-bred Range Bulls, unregistered, for sale.
ESTATE THOS. B. DIBBLEE
Santa Barbara or Lompoc, Calif.
John Troup, Supt.

GUERNSEY CATTLE
BERKSHIRE HOGS
HOLLOW-HILL FARM,
Colton, Cal.
Our 4-year-old Junior Herd Sire is for sale. A show bull backed by production records. Bull calves at reasonable prices.

CARRUTHERS FARMS
SHORTHORN CATTLE
and BERKSHIRE HOGS
Won at California State Fair.
Registered Stock For Sale.
CARRUTHERS FARMS
Mayfield, California, or
Hearst Building, San Francisco

HOPLAND STOCK FARM
SHORTHORN CATTLE
Breeders of Grand Champion Cow
California State Fair
San Francisco Office,
226 Southern Pacific Bldg.

SHEEP

—:— FOR SALE —:—
500 yearling thoroughbred Hampshire rams, range-raised. Can be seen at our ranch near Seligman, Arizona.
Sanford Live Stock Company
Flagstaff, Arizona.

Raise Your Hogs and Cattle at a Profit
Assist Nature by Feeding
ECONOMY STOCK POWDER
A general conditioner, a worm expeller and a disease preventive. Send for FREE SAMPLE and our BOOK on LIVE STOCK.
ECONOMY HOG & CATTLE POWDER CO., San Francisco, Cal.
Hearst Bldg.



SAVE YOUR HOGS

FEED PRICES ARE SOARING, BUT
WE ARE STILL BUYING HOGS
OF ALL KINDS, SIZES AND BREEDS
WE PAY CASH
DURBIN and FORBES, 722-723 San Fernando Bldg.
(406 South Main St.,) Los Angeles, Cal. Telephone Broadway 8170.
Stock Yards and Immunizing Station, 3020 East Vernon Ave. Telephone South 27127.

McALISTER & SONS
Breeders of Registered Holstein Cattle
Bulls For Sale at All Times
Terms Given if Wanted. CHINO, CAL.

EXPERT LIVE STOCK AUCTIONEERS
RHOADES & RHOADES
Col. Ben A. Rhoades and Harold B. Rhoades, Auctioneers.
TO THE PUBLIC
Our live stock auction ads. will appear in the Auction Page of the Sunday Times. Don't fail to look for several large auction sales published there.
COL. BEN A. RHOADES.

HAUSER'S DIGESTER TANKAGE
GIVES GREATEST VALUE FOR LEA
MONEY. IT MAKES THEM FAT.
Hauser Packing Company Los Angeles.

SKY; OFF.

likely to be ity to obtain ing tour in n America

a series of The amount of a secre-

The charges tuned up: extraction, stepfather, was a pacregard the At a great atic revolutions.

UTE ENT.

by William New York persons who The collecredominated single delinpaid volun-

rs along the he attention d thirty-two e round-up, since April, e men to be and firm in ls. The colthey finish be very few his district.

ed by heavy

Somme was ied advance nt has been

ster and for him save all

n the north- o Etinehem, n (the Ger- of the latter through the Machemont.

th fresh re- that village great loss. Field Mar-

e their left r Office an- of the river, uth bank of northeast of

NEW INDUSTRY.

The dehydrating plant of the California Products Company, a firm of Japanese growers and business men, which has just begun operating on Channing street, between Eighth and Ninth, represents the initial step in a great future industry, according to the belief of those who have realized the tremendous waste in fresh vegetables and fruits. The agricultural department of the Japanese Association of Southern California, with headquarters at rooms 304-6 Equitable Bank Building, Los Angeles, estimates this waste at 40 per cent. of the $15,000,000 to $20,000,000 vegetable crop which, as their figures show, is annually raised in this district. Some 80 per cent. of the vegetable growers are said to be Japanese. The officers of the new company are: President, K. Sakamoto; secretary, S. Miura; treasurer, H. Aoto.

Solution of Problems of Small Farmer.

(CONTINUED FROM PAGE THREE.)

horse power, such as a churn, washing machine, cream separator or pump.

It goes without saying that a small tractor such as this or any other farm machinery for such purposes must be simple, not liable to get out of order, and economical to run. It should require few adjustments, be dust and dirt proof and of a design easily understood. For these reasons a single-cylinder gasoline engine is used, with a three-and-one-half-inch bore and a four-and-one-half-inch stroke; removable cylinder-head to give easy access to valves and for cleaning carbon; high-tension magneto; water cooling system with fan, and cellular radiator. All parts are dust proof and the moving parts run in oil. A gallon of gasoline is consumed during five hours' operation in the field or seven hours' use in driving machinery.

This is only one of many pieces of machinery that is being used by the small farmer to make his work easier, cut down his expense and help him to acquire greater efficiency. It will probably never be possible entirely to supplant the horse, but there is a tendency in that direction through the introduction of mechanical equipment.

A sheep-shearing contest will be an event at the State Fair this year.

BEANS, POTATOES, TOMATOES. TIMELY HINTS TO GROWERS.

By R. E. NEBELUNG, Assistant Farm Adviser, Los Angeles County.

DO YOUR tomato plants shed their blossoms? The editor has had a number of inquiries as to the cause of this annoying and costly garden difficulty. In this article Mr. Nebelung explains the mystery in an authoritative manner and gives some equally valuable "tips" on the management of beans during the period before the harvest. He also drops some hints concerning the second crop of potatoes, which no gardener or truck farmer should miss. Are you making the best use of the Farm and Tractor Section by clipping and filing for future reference such useful information as this?

The bean crop is now quite generally reaching the stage where further cultivation is impossible, due to the fact that the vines have grown together so that a cultivator cannot pass between the rows without doing considerable damage. The grower must use his own judgment as to whether another irrigation is advisable, realizing that he will not be able again to cultivate. If the soil has dried out considerably and it is his opinion that the beans will suffer for lack of moisture before maturing, it is advisable to irrigate again, even though there can be no cultivation following. If the beans are irrigated and cultivated just before the vines grow together they will have enough moisture to mature the crop. No water should be applied just at the time of bloom, as this tends to cause the blossoms to drop, but irrigation should be practiced just before or just after the bloom. For varieties which do not become so matted cultivation should be kept up practically until maturity, but should be rather shallow. All that can be done with dry-farmed beans at present is to keep up the cultivation as long as possible without injury to the plants.

POTATOES.

The potato crop which is of most concern now is the fall or second crop, which is being put in at the present time and will be planted until about August 20. Many growers have been debating whether or not to plant this crop, and no doubt the acreage will be somewhat reduced, which should be an added incentive for those who have the land to plant potatoes. The fall crop is much more difficult to grow than the spring crop, and several precautions should be taken before the grower puts his potatoes in the ground.

The first of these is to know if his soil is adapted to potatoes. The soil should be mellow and rich, and in texture should be a fine sand-and-silt loam. The heavier soils, with a tendency to bake, are not well adapted and should be avoided. The second precaution is to see that the soil is sufficiently cool. Planting "spuds" in a hot soil is sure to result in failure. As July and August are our hottest months, it can readily be seen that it is no easy matter to get the soil at the proper temperature.

The only way that this can be done is by sufficient irrigation before planting. A double irrigation is recommended—the first a week or ten days before planting time, amounting to a heavy soaking of the soil. The ground may then be plowed and worked into condition, and several days before planting should be irrigated lightly in furrows to cool the soil again. The potatoes should then be planted about seven inches deep. A slightly different procedure is to let the field alone after the first irrigation, and three or four days before planting time, depending on the kind of soil, again to irrigate, lightly; then plow and plant as quickly as possible. Dip all seed before planting for one and one-half hours in corrosive sublimate solution (one ounce to seven and one-half gallons of water.) It will be seen that the principal factor in planting is to have the soil sufficiently cool. Lack of this condition is undoubtedly the chief cause for complete or partial failure of the fall crop. The following of these directions, if the soil is kept sufficiently moist and is cultivated after planting, should result in a crop equal to the average spring crop and better than the one just harvested.

TOMATOES.

Owing to the fact that an unusually high price is being offered by the canners this season, the acreage of tomatoes has increased in Southern California. Tomato plants can now be found in nearly all stages of development—from those planted a few weeks ago to those bearing mature fruit.

Cultivation should be sufficient to keep weed growth down and to conserve the moisture supply, and should not be too close to the vines. Hoeing will have to be resorted to where weeds start close to the vines. Irrigation should be sufficient so that the plants will at no time suffer from lack of moisture, but it is very important that there be no over-irrigation at the time of blossoming, as a general dropping of the blossoms will be the result. If the soil becomes dry during the blossoming period a very light irrigation should be given, but great precaution should be used in applying water at this time. At all other times irrigation should be heavy, to a depth of three to five feet, to encourage deep rooting. Irrigation too late in the growth of the plant will result in a poorer quality fruit, watery, and in poor shipping condition.

In some sections tomatoes are grown without irrigation, especially when planted early in the season. Frequent cultivations and several hoeings are necessary with the dry-farmed crop, and by strict adherence to these methods of conserving moisture excellent yields may be obtained.

USING ROLLER BEARINGS.

One threshing machine manufacturer is now supplying, at an extra cost, high-grade roller bearings on the cylinder shaft and the blower shaft of the separator. No doubt many buyers will gladly pay for this improvement in separator design and will create a demand which will result eventually in the universal use of better bearings, not only in grain machinery, but in all farm machinery.

A prominent traction-engineer has made the statement that two-thirds of all the farm tractors now in use were made by one-fourth of the total number of manufacturers.

BEEMAN GARDEN TRACTOR
MOTORS EQUIPMENT & TRACTOR CO., Inc.
DISTRIBUTORS
1310 S. Grand Ave.
Los Angeles, Cal.
$315
f. o. b. Los Angeles.



Killefer Quality
BEAN BLADES!
BEAN BLADES!
Killefer Efficiency
Now is the time to buy Bean Blades. We can furnish you with 5-16x5-in.x6-ft. blades at $12.00 per pair.
F. O. B. Los Angeles
DEALERS WRITE FOR DISCOUNT.
The Killefer Manufacturing Co. 2209 Santa Fe. Ave., L. A.

YOUNG MAN IT'S UP TO YOU TO MAKE YOURSELF BUILD YOUR FUTURE SUCCESS NOW
The demand of THIS AGE is mechanical skill. PERFECT YOURSELF NOW for that BIG PAY which demand makes possible. Learn Tractoneering, Automobiling, Repairing, Ignition, Self-Starters, Acetylene Welding, Vulcanizing, Machinist Trade, in Western America's Oldest, Largest and Most Reliable Mechanical Trade School. Established 1906. Over 5000 graduates. Write today, for BIG 64-PAGE CATALOGUE, which may mean much to you. NATIONAL AUTOMOTIVE SCHOOL, Figueroa at Eighth, Los Angeles.



$35 to $165
2 and 4-wheeled
AUTO WRECKERS
1450 Central Ave., Los Angeles

The Universal Thresher
Successfully Threshes Beans, Grain and Peanuts.
A 3-MAN OUTFIT.
Sample Universal Thresher on our floor. Guaranteed to Give Satisfaction.
A. F. GEORGE CO.
200 N. Los Angeles St., Los Angeles, Cal.

TRAILERS—TRAILERS
Utility trailers are factory built and are right in every respect; absolutely will not weave in following truck. All orchardists and gardeners should have one or more to haul their produce to market. Write or phone us for demonstration or catalogues.
UTILITY TRAILER SALES CO.
1421 S. Main. Phone 21195.

Belt-Rail Tractors 12-20
The only dust-proof Trackslaying Type Tractor on the market.
Hyatt and Timken Roller Bearings throughout.
GEORGE BULLOCH,
with L. M. Davenport Co.
110-112 N. Los Angeles St., Los Angeles, Cal.

Heider One-Man Tractors.



A Practical Tractor designed and built to meet all power requirements on the farm.
Built in two sizes—12-20 and 9-16.
E. P. BOSBYSHELL CO., Selling Agents, Los Angeles, California
For California and Arizona. Write for Prices.

BEST TRACTORS
TRACKLAYER
E. I. Crook, Southern Cal. Dealer
256 S. Los Angeles St., L. A.

LAUSON TRACTORS
HYATT and TIMKEN ball bearings throughout.
Entirely enclosed and running in oil.
Five years ahead of other tractors.
Demonstration arranged any time.
S. C. CARTER CO., Distributors.
767-69 SO. SAN PEDRO ST., LOS ANGELES, CAL.

L. A. AUTO TRACTOR CO.'S SPECIAL ORCHARD TRACTORS
$750.00 f.o.b. Factory
Does the work of four horses.
Gears enclosed and run in oil.
52nd and Santa Fe Ave.
Home 29347 South 1600

Staude Mak-A-Tractor
Price Only $275.
f.o.b. Los Angeles.
Guaranteed to do the work of 4 horses.
PACIFIC COAST TRACTOR CO.,
1111 STORY BUILDING, LOS ANGELES

APEX TRACTOR OILS
AND
GREASES
Standards of Quality
PUENTE OIL CO.,
Los Angeles, Cal.

Dixon & Griswold
P&O PLOWS
Farm Implements and Wagons
146-148 N. Los Angeles St., Los Angeles, Cal.

MAKE A TRUCK WITH YOUR FORD AND A 1½ TON HUSKIE TRUCK UNIT
$395.00 complete, F.O.B. Los Angeles.
Reliable Dealers Wanted.
CALIFORNIA HUSKIE TRUCK COMPANY
602 Security Bldg., Los Angeles.

CLEVELAND TRACTOR
See the New Model CLEVELAND TRACTOR. I will demonstrate the Cleveland Tractor on your own ranch without any obligation on your part.
$1600 f.o.b. Los Angeles.
F. T. Brites, So. California Distributor.
214-216 N. Los Angeles St., Los Angeles, Cal.
French House—115 Main St., Porterville, Cal.

WHICH TRACTOR SALESMAN LIED? PERHAPS BOTH WERE RIGHT!

IT IS striking to note that two schools of automotive engineers are working in exactly opposite directions with almost equally good results on a tractor accessory which is now considered indispensable, but which, two or three years ago, was regarded as almost a curiosity. This is the air-clarifier, used to remove dust and grit from the air which is drawn into the carburetor.

Recent developments in design have been rapid, with the result that highly efficient cleaners of both types are now in use. One form of cleaner is known as the centrifugal type, which gives the air a swirling motion as it is sucked in and, operating on the same principle as a Babcock tester or cream separator, throws the heavy matter to the outside of the container. The air, being drawn from the center, is taken into the engine, dirt-free.

The other distinct form is the water-clarifier, or "air washer," by means of which the dust-laden air is forced or sucked through water and relieved of its grit.

Probably no single problem in tractor design has aroused such strong and varied opinion as that of protecting bearings and cylinders from the dust. It is now generally agreed that an air-clarifier of some sort is absolutely essential on the tractor, which works in dust a large share of the time. Early type tractors, not equipped with clarifiers, often used up two or three sets of bearings in a year. While the bearings then employed were probably not up to the standard of the high-grade type now incorporated in most standard tractors, still this excessive wear could be attributed only to dust and grit.

The prospective tractor buyer, already convinced that he must have a machine equipped with an air cleaner, notes with interest the arguments of the salesmen for the different makes, each of whom champions the type used on his machine, and seemingly proves the other kind far inferior.

The dealer who sells a machine regularly equipped with a centrifugal cleaner points out, as a disadvantage of the water type, that the latter forces the air through the water in bubbles which, even though quite small, are washed only on the outside and contain particles of dust which reach the engine. He also shows that if the air is thrown against baffle plates to break up these bubbles, a loss of power results and the object is not accomplished, anyway, because the bubbles will bound like rubber balls and will not be broken by the pounding they receive. He also points out that the water evaporates, and that the operator sometimes forgets to fill the reservoir, with the result that dust is sucked in and the motor damaged, whereas the centrifugal device is always effective, requiring little attention.

Seemingly convinced, the buyer then listens to the arguments of the other salesman and finds that "the centrifugal device cannot take out all of the grit and, although the heavy grit is removed, leaves the fine dust, which is just as injurious to the motor." This contention, however, is not admitted by champions of the centrifugal cleaner; they cite official tests, carried out with as many as twenty-five makes of clarifiers, the result of which demonstrated that a dry cleaner was the most efficient of all. One interesting experiment was conducted by a California manufacturer, with flour, which was chosen because of its palpable fineness. The centrifugal machine is said to have removed over 96 per cent. of the flour from the air. As a final shot at the "other fellow," the dry-air advocate points out not only that the water cleaner cannot operate efficiently if the air goes through in bubbles, but that no means can be devised for breaking them up entirely.

To this the opposing salesman immediately replies that several of the newer water cleaners actually do break up the bubbles to such a degree of fineness that an efficiency of over 95 per cent. is attained. One of the latest devices for accomplishing this result is a series of fine mesh screens through which the air is forced with no loss of power to the engine. In fact, it is pointed out that the power is increased, because of the increased efficiency of moist air, as exemplified by the smooth running of a motor on a foggy day.

And when each salesman has proved that the other's device is "impossible," the bewildered prospect sees but one course; i. e., to conclude that both are wrong. On the other hand, when he recalls the arguments "for," he must confess that both were undoubtedly right. And his final determination is that there are decidedly two sides to the question.

The Homecrofter and Old Hi Cost.

(CONTINUED FROM PAGE FIVE.)

moving them under trees. He plants the giant sunflower on the southeast, south and southwest sides of his apiary, leaving room for work on the other sides. The sunflower is a good honey pasture also, and, after getting started, makes an excellent climbing pole for Jersey pole lima or Kentucky Wonder beans. And, remember, the Captain is a poet!

Aside from the honey problem, the old Captain has dug himself in for the winter against the legions of want. As he says, he could build a stone wall around his acre and look over the top and tell the Kaiser to go to Jerusalem, if it wasn't for the sugar restrictions or his lack of honey. The Captain keeps house by the year. He knows now what he will need next March, "exactly, sir, exactly." He has a sunshine evaporator that even dries potatoes delightfully, not to mention raspberries, blackberries, figs and all kinds of fruits. It is a ten-dollar affair, and I must illustrate it here in the Farm and Tractor Section just as soon as I can have a picture made.

The Captain says we must bring up our food reserves to a high point against any emergency, just as Foch brings up his reserves and holds them against any turn in the tide of battle. These are the days when we need to "dig in" against the enemy, Want, and particularly must we learn how to do it now as against a possible serious time in our own land.

He builds upon sand who establishes a home in this land of marvelous soil and sunshine and then depends for his daily meal upon a telephone order to the grocery. A quake and fire in San Francisco broke that system down into a common bread line in ten hours. That disturbance was local. A social disturbance more general than that would intensify a thousand-fold the broken system of living. And America is not old nor experienced in her social problems as yet! But most important of all is our duty to the boys at the front, that we feed ourselves and not buy foods which require the labor and transportation that should be applied to the greater efficiency of our war programme.

AUGUST PROGRAMME.

The first thing in August is to get ready for the great September planting of the garden that will likely grow by natural rainfall. Get the soil manured, plowed or spaded and thoroughly irrigated for the September planting of the all-winter-outdoor pantry. That means lettuce, cabbage, cauliflower, onions galore, peas, turnips, beets, kohlrabi, spinach, celery and the like. If you get these planted the first week in September you will be the gainer. You can plant them any month after that, even in January, but you will not hit the right climatic combinations. Your main problem will be to get the ground soaked deep just as it is in the spring after a series of liberal rains. Then an important incident will be to sprout the seed successfully in September, because the top crust of the earth will get hot at that time and the tender sprout just coming through will get a bad jolt unless you are skillful. The safest thing is the burlap cover, of course, and that applies for August. We will probably take up this September garden planting more elaborately later, but have your ground ready on Labor Day and select your seed of the hardy winter staples.

For middle of August planting you might try some more wax beans if you like. Ventura wax is the surest variety as they will stand the cooler nights of October and November better than anything except the Canadian Wonders. But it is permissible to gamble with stringless greenpod in August, although it is a more tender variety and beans do not like chilly nights, which they may strike before they mature from a mid-August planting.

Now is the hour for starting the seed to make the main onion crop; and this likewise applies to cabbage, cauliflower and celery.

EXCHANGING SEEDS.

If you have a homecrofting club in your neighborhood you are doubtless exchanging seeds and plants. One person in a small neighborhood can grow all of these plants you all desire, including lettuce, but the lettuce and onions can both successfully be seeded in the row if you give them the right care in sprouting and cover them with burlap.

Among the August possibilities are tender plants such as sweet corn, egg plant, tomatoes and cucumbers. Their outcome will depend upon whether you have a protected foothill or a low valley climate to deal with. Some market gardeners make their first planting of Yorkshire Hero peas in August. I think September is better for peas. If you do not grow cabbage and cauliflower plants yourself you can get them from the seedsman in September.

If you have made up your mind that you are going to have a heavy outpouring of onions next spring, August is the time to get the seed rows started; sow thickly in the row and then transplant the green sets when they are about as large as a slate pencil. Sprinkle your lima beans while in bloom to take the place of ocean fog under which they thrive best.

The drying season will wind up in September with muscat grapes on your trays for raisins. You can spread these grapes in the sun at any point in California and they will cure into beautiful raisins with only the labor of turning the clusters once; but if you are near the coast, the fogs will injure your curing of raisins and of figs unless you cover the trays every night with newspapers, held in place against the wind by small stones.

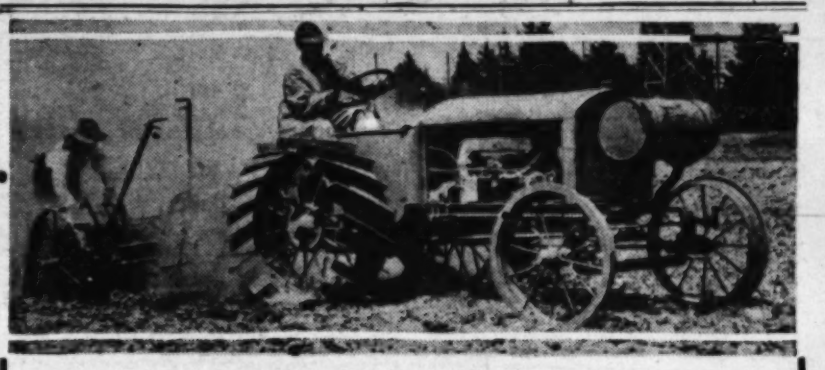
Try "digging in" against the possible coming of Want. If you had gone in for two hives of honey bees this time one year ago, the sugar restrictions would have meant nothing to you now. If you start gardening the first week in September in the right way, with deeply soaked soil, you can get beyond Want in seventy days.

PTOMAINE POISONING OF HENS.

A. G. Goodacre of Compton, a licensed American Poultry Association judge and a member of the firm of Goodacre Brothers, says that ptomaine poisoning is quite frequent with poultry (under present feed conditions, especially,) and that he, as well as his neighbors at a loss to know what remedy to use, finally effected a cure with "Earth Salts."

Hens affected with ptomaine poisoning, he says, frequently lie on the side with the head stretched out, and are unable to stand up. Hens in his possession have been poisoned by the feeding of dry mash with decayed animal matter, such as fish meal.

Crowding of tomato plants, lack of sunshine and improper irrigation tend to dwarf the size of the fruit.



Price, $1795.00 Los Angeles.

W. J. Burt Motor Car Co.

Enters the Tractor Game with

GALLOWAY'S WORM DRIVE BEAR CAT TRACTOR

the sensation of the Tractor world and it demands the attention of every prospective buyer of a Farm Tractor. It was started where the automobile and truck engineer left off and is built

THE NEAREST 100% RIGHT OF ANY TRACTOR MADE IN AMERICA

Pacific Coast conditions demand a Tractor built with all the working parts enclosed and close to the ground; short wheelbase, permitting it to turn in small radius. We canvassed the entire United States to find it—and here it is—a wheel Tractor suitable for orchard, hill or valley.

BUILT LIKE A $5000 TRUCK

and a finished product that a BOY OR A LADY can operate with the ease of operating a small Runabout. It is all the name implies.

STRONG AS A BEAR AND QUICK AS A CAT.

Burns gasoline, distillate or kerosene. It is light enough to not pack the soil and heavy enough to get traction under all conditions. It's not just what you expect—it's even more than you ever dreamed of. Words cannot express it.

YOU MUST SEE THE BEAR CAT TO APPRECIATE IT.

Write for Specifications. C. L. Davis, Dealer in Orange Co. Live Dealers Wanted.

W. J. BURT MOTOR CAR CO.

Distributors Southern California and Arizona. PICO AND HOPE ST., L. A.

FAGEOL "Walking" Tractor



Immediate Deliveries

The Tractor with Traction even in mud or sand.

DOES NOT PACK THE SOIL. LIVE AXLE DRIVE.

No Exposed Gears or Chains.

Some territory still open for live dealers.

RUDDLE & MENNILLO, Distributors,

231 N. Los Angeles St., Los Angeles. Phone Pico 2841.

For Sale—Engines.

SEVERAL NEW AND SLIGHTLY USED ENGINES. ARNOTT & CO., Implements, 112 S. Los Angeles st.

For Sale—Farm Machinery.

IMPLEMENTS AND RANCH SUPPLIES, SAMPLES AND slightly used; 4 floors, large stock. Liberal credit. Save 50 per cent. on some. No branches. ARNOTT & CO., Inc. The Yellow Front. Established in 1892. 112-118 South Los Angeles Street.

METAL STOCK TROUGHS, HOPS, CHAINS, HAY KNIVES, feed cutters, automobile supplies, roofing paper, pulleys, all kinds of high-class stoves, gas engines, pipe and plumbing supplies. NOAH'S ARK, 600 E. First st.

NEW INDUSTRY.

The dehydrating plant of the California Products Company, a firm of Japanese growers and business men, which has just begun operating on Channing street, between Eighth and Ninth, represents the initial step in a great future industry, according to the belief of those who have realized the tremendous waste in fresh vegetables and fruits. The agricultural department of the Japanese Association of Southern California, with headquarters at

BEANS, POTATOES, TOMATOES.
TIMELY HINTS TO GROWERS.

By R. E. NEBELUNG, Assistant Farm Adviser, Los Angeles County.

DO YOUR tomato plants shed their blossoms? The editor has had a number of inquiries as to the cause of this annoying and costly garden difficulty. In this article Mr. Nebelung explains the mystery in an authoritative manner and gives some equally valuable "tips" on the management of beans during the

The Universal Thresher
Successfully Threshes
AUTO WRECKERS
1412 Central Ave., Los Angeles
$35 to $165
2- and 4-wheeled
MAKES THE TIRES

A Sawtelle Machinist who Rides a Peculiar Hobby.

Stunts with Beans.

PERHAPS it is because he is six feet four inches tall and dislikes stooping that Henry Stenerson of Sawtelle grows beans of the kinds made famous by the fairy story of "Jack and the Beanstalk." Whatever his motive, he has succeeded in producing a tremendous growth of vines giving an enormous yield of beans. From fourteen stalks of the Monstrous Lima variety, he recently harvested over thirty pounds of beans. These beans have been producing continuously for more than a year, he asserts, having been planted in March, 1917.

"Some of my vines," said Mr. Stenerson as he exhibited sample runners, "have produced over 100 feet of suckers, and have broken down two-by-four supports set solidly in the ground." He pointed out one runner containing thirteen pods, all over four inches long and some more than six inches in length. Every pod was filled with beans. In spite of their size the beans are tender and palatable.

In order to produce yields of this kind, he points out, it is necessary to observe special care in irrigating. "I do not attribute my success to soil conditions nor seed selection but to the handling of the crop after the vines were above the ground," said Mr. Stenerson. His soil consists of medium heavy loam, about half way between sandy loam and adobe, and no fertilizer has been applied, the Sawtelle man says. He outlines his cultural methods as follows:

HOW HE DOES IT.

The beans are planted about three inches deep in a carefully prepared seedbed, not worked down to dust-mulch, but of medium fineness. As soon as they are about three inches high, the earth is pressed firmly down around each vine. The plants are not irrigated until the leaves assume a dark green color; as long as they are yellowish or light green no water is applied. Subsequent irrigations are given according to the leafcolor entirely. Whenever the leaves become dark, which, on Mr. Stenerson's land, is about once a month, a gentle, but thorough application of water is made. No weeds or leaves are allowed to remain under the plants, which are trimmed as they grow over the supports, so that the air can circulate freely underneath the vines.

His beans were sprayed twice for aphids with resin soap solution (one pound of soap to five gallons of water.) He asserts that this treatment completely destroyed the pests.

HIS FREAK WALNUT.

In addition to his freak beans, the Sawtelle experimenter, who is a machinist by trade and follows gardening as a hobby, claims to have produced nine-pound parsnips, four feet long. He also has a black walnut tree, which although only four years old, has a diameter of five inches at the bottom and is twenty feet high, having grown six feet each year for the past three years. As the black walnut is known to be ordinarily a slowgrowing tree, the methods used to force this quick development are worthy of note.

The tree was grown from a seed, planted by himself four years ago, Mr. Stenerson says, and he asserts that the tree was forced merely by giving it great quantities of water, not applied near the base of the trunk, but from six to eight feet away from the tree. The limbs, however, developed in a peculiar manner, growing downward instead of upward or straight out as is usually the case. Although this habit of growth did not affect the bearing qualities of the tree, which, he asserts, has already produced a large quantity of nuts, it marked the tree as a "freak." Whether it is naturally so, or whether the excessive watering caused it to grow in this manner Mr. Stenerson is not prepared to say.



The trunk of this black walnut tree grew so rapidly that the limbs inclined downward instead of upward. Although only four years old, this seedling tree is over twenty feet high and now bearing.



Everything grows fast in Sawtelle. The man is six feet four, and the beans are enormous, and the story is a whopper.



The beans grew so large the second year that it was necessary to brace the two-by-four supports, two of which were broken by the weight of the foliage.



Ten beans make a foot and two make a meal. Some of the pods are over six inches long.

WHICH TRACTOR SALESMAN LIED? PERHAPS BOTH WERE RIGHT!

IT IS striking to note that two schools of automotive engineers are working in exactly opposite directions with almost equally good results on a tractor accessory which is now considered indispensable, but which, two or three years ago, was regarded as almost a curiosity. This is the air-cleaner, used to remove dust and grit from the air before it is sucked in and thus the cause of the rapid wearing of cylinders and pistons. Some tractor manufacturers claim that the air-cleaner is unnecessary, and that the dust in the air is a valuable lubricant. Others claim that the dust is a deadly enemy of the motor, and that the air-cleaner is a necessity.

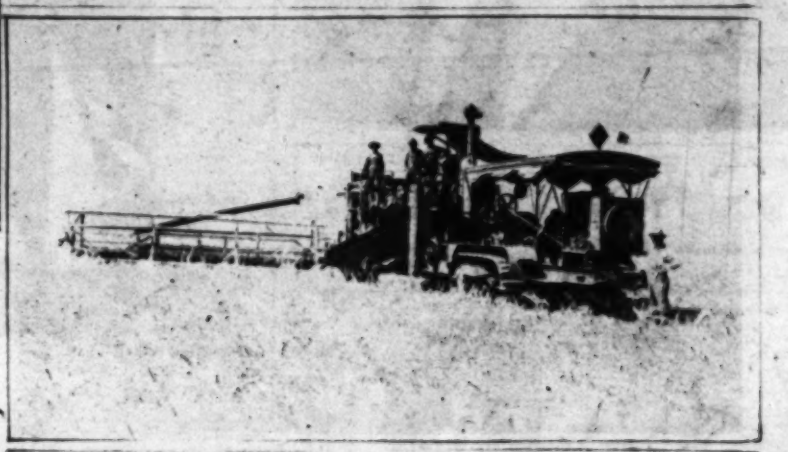
These bubbles, a loss of power results and the object is not accomplished, anyway, because the bubbles will bound like rubber balls and will not be broken by the pounding they receive. He also points out that the water evaporates, and that the operator sometimes forgets to fill the reservoir, with the result that dust is sucked in and the cylinders and pistons are ruined.

It is certain that the air-cleaner is a necessity in some localities, and that it is unnecessary in others. Perhaps both tractor salesmen were right!

War-Time Saving. Field to Sack in One Operation.



The picturesque mule team, "herded" by a California "skinner," than whom there is none more expert, is rapidly giving way to the tractor-drawn or self-propelled combine. The ten mules here illustrated were displaced by the tractor shown at the foot of the page.



This Holt combine belongs to a "Country Gentlewoman," Mrs. G. W. Mathers of Beaumont, who assumes the active management of her 1500-acre ranch

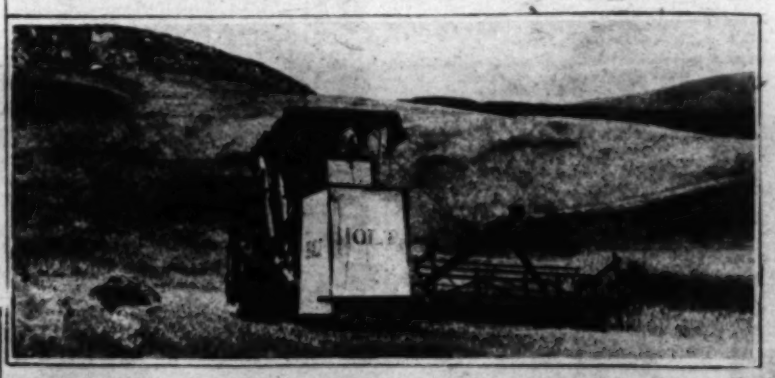
Everyman's "Combine" a Realization.

IN MARKED contrast to the staccato barking of machine guns in No Man's Land, sometimes marking a ghastly path for the grim reaper, is the rattle of hundreds of engines and harvesters in America's great grain fields, where the peaceful reapers are busily at work helping to supply Pershing's crusaders and their brothers-in-arms with necessary food.

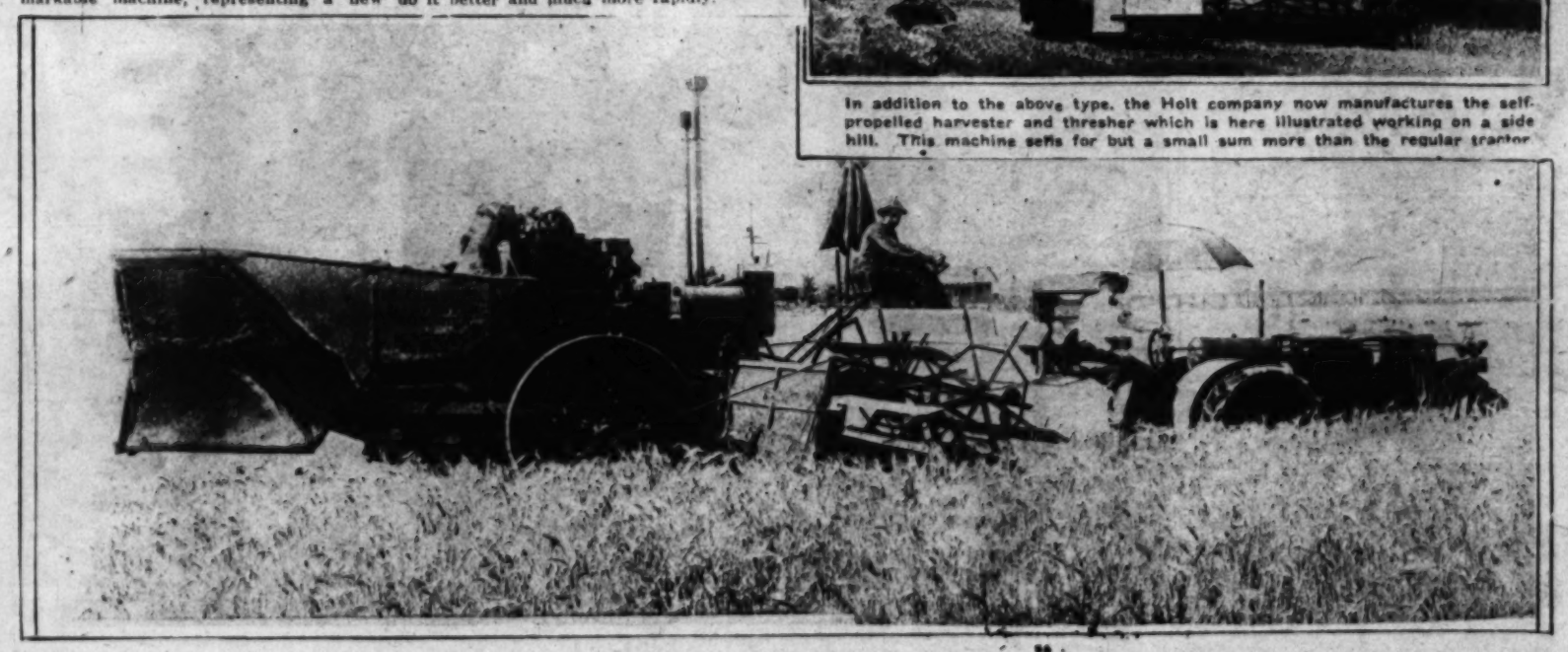
The rapid increase in individual ownership of tractors, together with the labor shortage and the stress of war demands, has hastened the culmination of the plans of several manufacturers to place upon the market combined harvesting and threshing machines of handy size, requiring but a small crew and capable of being operated with a tractor or with a self-contained power unit.

Near Redondo, on the 800 acre barley ranch operated by R. E. Haslam, one of the new Holt self-propelled "Combines" is in daily operation, cutting and threshing thirty to forty acres a day. This remarkable machine, representing a new type sold generally for the first time last year, requires a crew of only three or four men and has been known to effect a saving of from $5 to $6 an acre in threshing and harvesting expense. It sells for but a small sum more than a regular "Caterpillar" tractor of the same power. It is adapted to both bulk and sack methods of handling the grain. The straw is dumped in piles and the chaff may be separated and distributed evenly along the ground behind the machine.

Another type of machine, of especial interest to owners of tractors, is now made by the International Harvester Company. A "McCormick" Combine, manufactured by this concern has been in successful operation in the Hemet Valley, where a Samson tractor displaced ten mules as the motive power and is now cutting twenty-five acres of barley a day. This machine is very compact and of big capacity, making it possible for the tractor and a crew of three or four men to do work formerly requiring a big string of horses and twelve or fifteen men, and to do it better and much more rapidly.



In addition to the above type, the Holt company now manufactures the self-propelled harvester and thresher which is here illustrated working on a side hill. This machine sells for but a small sum more than the regular tractor



This outfit has been harvesting and threshing twenty-five acres of barley a day in the Hemet Valley, doing nearly 50 per cent. more work than when drawn by mules. Only a small crew of men is required.

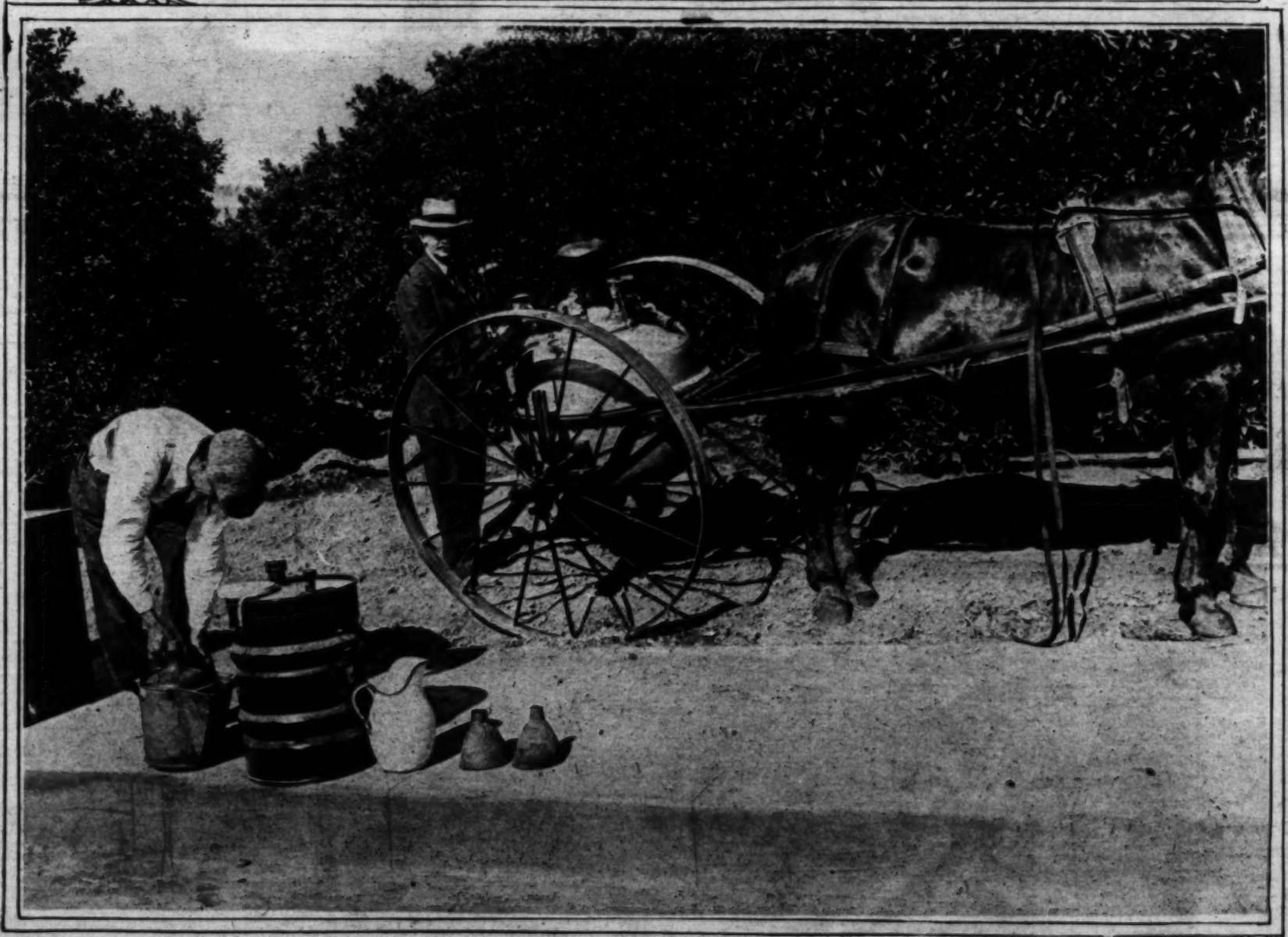
The Owner's Illustrated

Latest Liquid Gas Appliances Studied by Interested Fr

(A highly instructive account of this fumigatio



More than 350 interested citrus growers gathered at Covina for the citrus fumigation "school," held under the auspices of the Farm Bureau.



A. G. Stowell, commercial fumigator, of Covina, demonstrating the latest model Braun Cyanofumer.

THIS BOOK

VIOLET BRAND SHORTENING

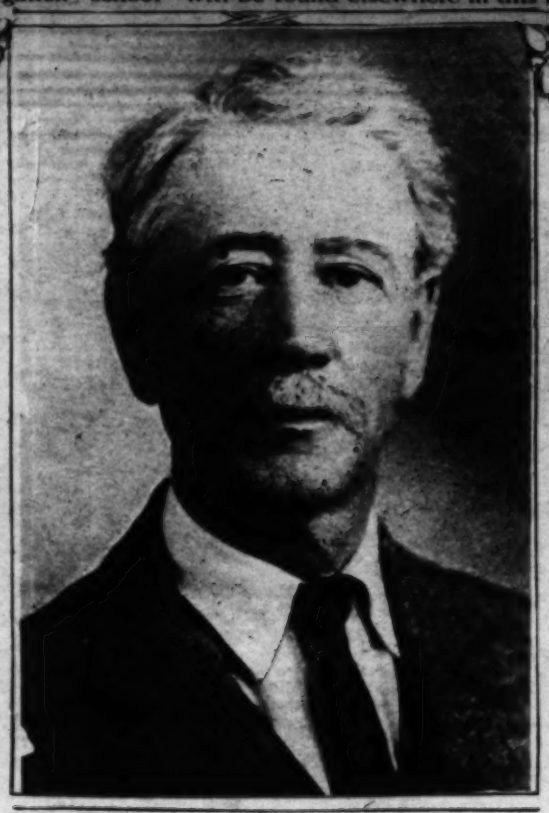
Giant Spencer Winter Flowering Sweet Peas

Now is the time to make a first sowing. Planted at this time will insure an abundance of bloom beginning in November and continuing throughout the winter. The selection we offer is of unexcelled quality. They flower not only early, but the flowers are of the most refined Spencer type. Blooms are borne three and four to the stem on stems of exceptional length. They will furnish you with blooms for your table at a time when flowers are exceedingly scarce.

VARRAWA—A magnificent variety any way you take it. Color bright rosy pink with clear creamy base. MRS. A. A. SKACH—Color a charming clear bright pink. Flowers of pho-

ed Fruit Growers in Ceaseless War on Orchard Pests.

his fumigation "school" will be found elsewhere in this issue.)



County Horticultural Commissioner Woods, who gave the opening address.



A number of experts were present. (Left) Prof. I. J. Condit, fig and avocado authority of the State University; (center) Prof. H. J. Quayle, entomologist and fumigation expert from the Citrus Experiment Station; (right) Dr. J. Eliot Coit, Los Angeles County Farm Adviser.



F. G. Wyman, manager of the Pomona Co-operative Fumigation Association, showed that "teamwork" has, in spite of increased labor costs, decreased the expense of fumigation.



Showing the new machine for filling the atomizer pump. "Gas masks" are not needed by the operators of these death-dealing "engines of war," for there is little danger attending their use. The two accessories here illustrated were described in detail in the issue of July 7.

Latest Liquid Gas Appliances Studied by Interested F

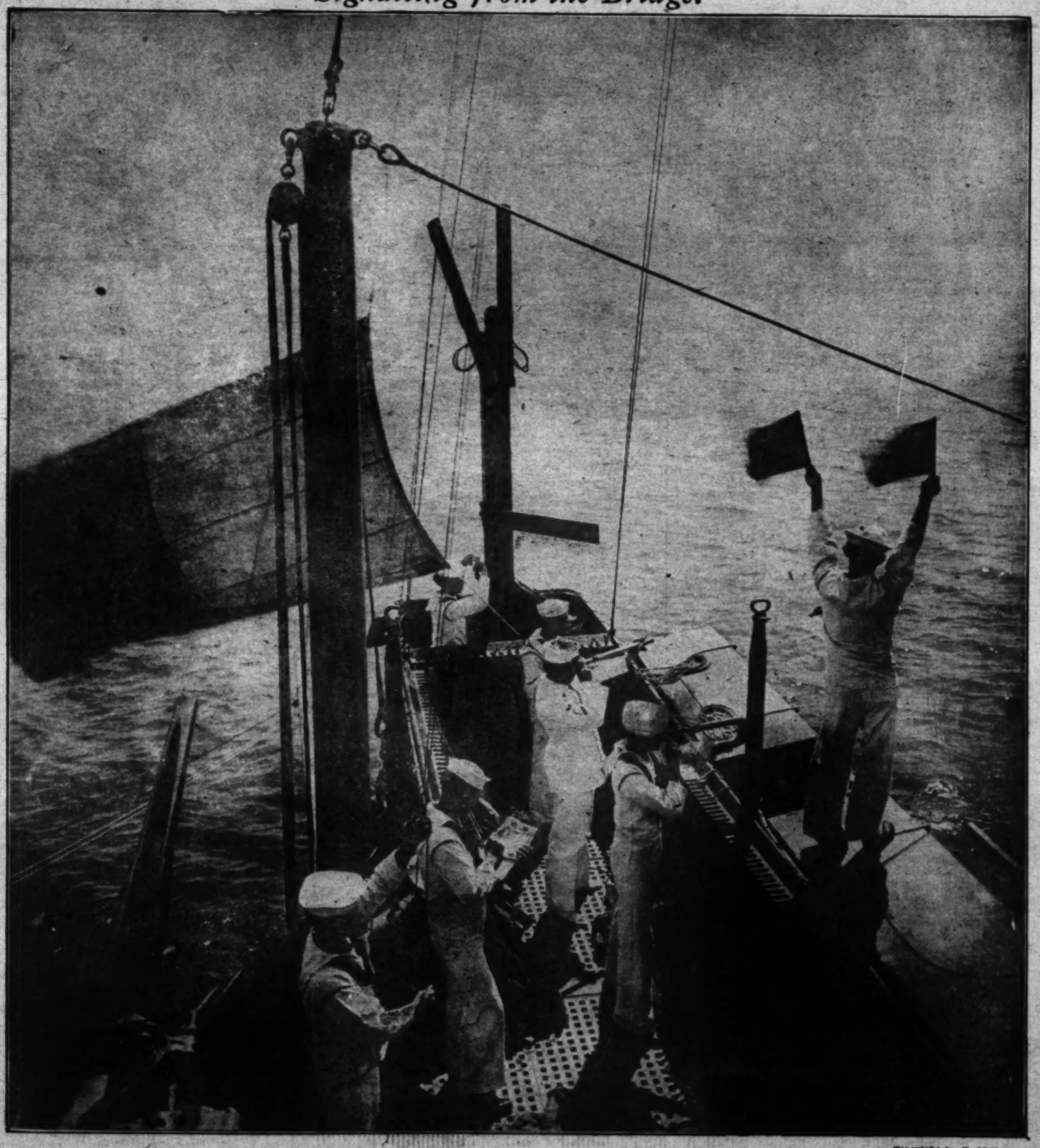
(A highly instructive account of this tunnigati

8 Los Angeles Sunday Times. Sunday, August 11, 1918.

The Times
Illustrated Magazine
of
The Far-flung Southwest: "Land of the Setting Sun"

SUNDAY MORNING, AUGUST 11, 1918. "LIBERTY UNDER LAW." MAGAZINE SECTION.

Signalling from the Bridge.



Copyright by E. Muller.

tant rail-
ttle front
German
e capture
ops.

11.—The
all along
direction
ng the stiff
ating Ger-
idered re-
ported this
teak is six

can troops
ans before
ow pushed

eported to
ere on the

in the face
ans.

th fresh re-
that village
great losses.
Field Mar-

Giant Spencer Winter Flowering Sweet Peas

Now is the time to make a first sowing. Planted at this time will insure an abundance of bloom beginning in November and continuing throughout the winter. The selection we offer is of unexcelled quality. They flower not only early, but the flowers are of the most refined Spencer type. Blooms are borne three and four to the stem on stems of exceptional length. They will furnish you with blooms for your table at a time when flowers are exceedingly scarce.

YARRAWA—A magnificent variety any way you take it. Color bright rosy pink with clear creamy base. Wings slightly lighter in tone. Stems on well grown plants one foot and over in length. **Per packet 25c.**

LAVENDER BI-COLOR—A beautiful art shade in the winter flowering section. Standards a delicate shade of soft lavender with lighter colored wings. **Per packet 25c.**

WINTER RED—A superb bright red variety, about the same color as King Edward Spencer. Immense in size, free of bloom, the best of its particular color. **Per packet 25c.**

VENUS—Body of the bloom white, the edges of the petals being nicely margined rose pink. Immense in size, and perfect Spencer form. **Per packet 25c.**

MRS. A. A. SKACH—Color a charming clear bright pink. Flowers of phenomenal size, nearly always four to the stem. **Per packet 25c.**

WHITE ORCHID—A superb pure white bloom, beautifully waved and fluted. Stems of remarkable length. Flowers of gigantic size. The best of all white winter Spencer sweet peas. **Per packet 25c.**

BLANCHE FERRY SPENCER—Flowers exceedingly large, beautifully waved, usually four to the stem. Standards bright rose pink with creamy white wings exquisitely tinted with rose. **Per packet 25c.**

H. & S. PRIZE MIXED—A well balanced mixture containing all the best selected Giant winter flowering Spencer sweet peas. The colors are clear and decided, stems exceedingly long, blossoms beautifully waved and fluted. **Per packet 25c.**

SPECIAL OFFER

One each of the above magnificent varieties, long stemmed, Winter Flowering Spencer Sweet Peas, including Yarrawa, Lavender Bi-Color, Winter Red, Venus, Mrs. A. A. Skach, White Orchid, Blanche Ferry Spencer and one package of our Giant Winter Flowering H. & S. Special Mixture, a collection which marks the last word in Winter Flowering Sweet Peas, for **$1.75**

PANSIES
Sow Them Now
H. & S. Prize Mixed

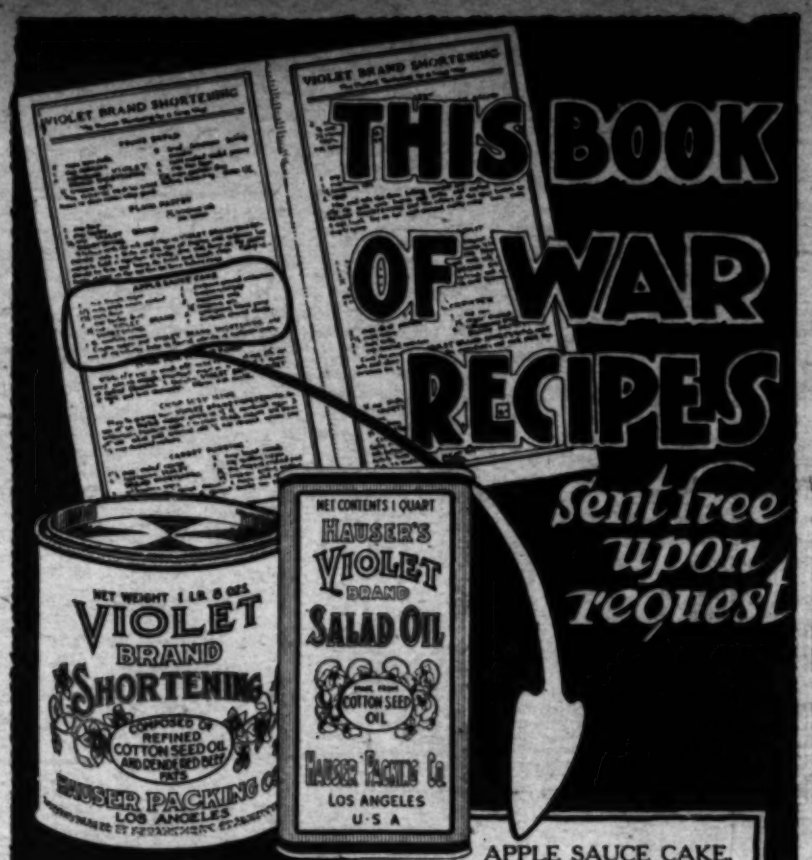
There is no finer strain in existence. Blossoms of enormous size, superb substance and velvety texture. **Per packet 50c.**

H. & S. Choice Mixed

A strain of Giant Flowering Pansies showing a wide and varied range of colors and combinations of colors. For ordinary bedding purposes this strain will be found to be very pleasing. **Per packet 25c.**

Howard & Smith

Ninth and Olive Sts., Los Angeles.
Nurseries, Montebello. Main 1745—Home, 10957.



HAUSER PACKING COMPANY

APPLE SAUCE CAKE.

1 cup brown sugar; 1¼ cups apple sauce, cooked; 1½ cups flour; 1 cup barley flour; 1-2 cup VIOLET BRAND SHORTENING; 1 lb. seedless raisins; 1 teaspoon ground cinnamon; 1 teaspoon nutmeg; 2 teaspoons soda; ½ teaspoon salt; 2 tablespoons lemon juice; 1 teaspoon ground cloves.

Cream sugar and VIOLET BRAND SHORTENING, add rest of ingredients, bake in floured cake-tin in moderate oven.



The delicious flavor of ***Newmark's Pure High Grade Coffee*** *adds to the enjoyment of even the most enjoyable occasion.*

633



YOU DO NOT NEED TO BUY SUBSTITUTES
Ask Your Grocer for

GREAT WESTERN Besgrade

VICTORY FLOUR

Contains the required amount of substitutes.
Absolutely guaranteed.
Milled in accordance with U. S. Food Administration regulation.
If your grocer does not handle it Phone

Edwy. 7440
Home 60827

Great Western Mills 9th & Alameda, Los Angeles

th fresh re-
that village
great looms.
Field Mar-

n their left
r Office an-
of the river.
uth bank of
northeast of

Somme was
led advance
nt has been
ster and for
him save all
n the north-
o Ethnehem,
n (the Ger-
of the latter
through the
Machemont.
ed by heavy

UTE
ENT.

by William
l New York
aerons who
The collec-
redominated
ingle delin-
paid volun-

rs along the
be attention
l
d thirty-two
e round-up,
since April.
e men to be
and firm in
ia. The col-
they finish
be very few
his district.

SKY;
OFF.

likely to be
ty to obtain
ing tour in
n American

a series of
The amount
of a secre-

The charges
named up-
extraction,
stepfather,
was a paci-
regard the
At a great
atic revolu-
ted immedi-
tions.

CALIFORNIA.

And our expanding Pacific Empire, acknowledged seat of a sensuous western civilization and of a coming mightier commerce.

Los Angeles Times—Illustrated Magazine

HARRY CARR, EDITOR.

Twentieth Year. Volume XVI, No. 32.

What's Over Yonder?

THERE are really only a comparatively few among the people of the world who do not believe that there is another life beyond the grave. For the man who has given the subject deep thought and who still holds to the belief that the grave ends all, we have a certain respect. But for the man who has given no time to an investigation of either the facts or the traditions that go to support the belief that we live again, we have little patience. He is merely an opinionated ass.

There was a time—and it was not long ago—when almost the whole noisy school of scientists jeered at the idea of the immortality of the soul. But this is not true now. There is no scientist of repute who will any more positively deny that the spirit of man lives on after his earthly body returns to the dust from whence it came.

It being now the general belief of people, as it has been through all the ages, that when we die we enter upon another life, unseen yet of actual existence, surely there is no one who does not sometimes pause to wonder what that other life will be like.

The very thought of it makes of death the greatest of all adventures. To go upon any other journey, to go forth to the wars, to make a try at anything else hitherto untried—all this is tame and tawdry compared to the journey that takes us out of our earth-worn bodies into the infinite land of the spirit.

So, notwithstanding the activities of this life, its cares, its worries and its ambitions, we find ourselves awed with the wonder of what that life is like that waits for us over yonder beyond the shadows of the night.

Among the poets and the sages who have striven to pierce the twilight with anxious eyes, none of them has, perhaps, expressed his feeling with more expressive words than William Winter:

"One pang—and I shall rend the thrall
Where grief abides,
And generous death will show me all
That now he hides;
And, lucid in that second birth,
I shall discern
What all the sages of the earth
Have died to learn."

It is the orthodox Christian belief, as it is also the belief of other creeds and faiths, that we shall be reunited with those who have gone before us—the loved and lost who were torn from us in the mystery of what we call death.

If a man holds a belief like that, how can the grave have any terrors for him?

There is, too, the fascination of the thought that we shall behold the great figures of history when we awake in the shadow land. Socrates, Shakespeare, Noah, Moses, Dante and Don Quixote riding his faithful charger.

Will it be like returning home after long absence? Will old friends and old companions be waiting for us there with the handclasp and the embrace of other days?

It is a consuming thought. Dull, indeed, and made of clay, is he who does not search the stars for answer to it all.

Baths and Bathers.

WE KNOW a man who is making a good deal of fuss because he has invented a splashless bathtub. We think he should be taken in hand by the Society for the Suppression of Unnecessary Noises.

It is nothing, this splashless bathtub. If he had invented, say, for instance, a slipless bathtub, he might be entitled to some attention. The accident insurance companies have a perfectly appalling list of persons who have come to their deaths or who have sustained severe injuries by slipping in bathtubs. One can easily break his neck that way, particularly if one soaps the bottom of one's feet before stepping in.

In Shakespeare's time, baths were rarely resorted to. And that was the real highbrow era. Which has led an observer to say that in those days of glittering intellectuality folks let their bodies go dirty, but they kept their minds clean. While now we keep our bodies clean, but we have dirty minds.

The iconoclasts of history have proved beyond the shadow of a doubt that King James, in whose honor a popular edition of the Bible was named, washed his face only once a year. And it is equally as well established that Queen Elizabeth took a bath only twice a year, and then screamed and had to have a doctor. In this connection it may also be recalled that Elizabeth was referred to as "the virgin queen."

It may well be that we have carried this bathing fad too far in these days. You know, there is a good deal of rheumatism and bronchitis and all that sort of thing. Anyway, the safest way to bathe is to stand out in the back yard on level, solid ground and spray yourself with the garden hose.

The Way to Play on It.

THAT dear, old, impossible pagan whose ebullitions come out the Arroyo Seco somewhere between the mountains and the sea, in a lame attempt at grouch, sends out the pronouncement that "We have California, but we don't know how to play on it."

Now, it seems that different people have different notions as to how to make the most of California, just as they have different notions about heaven.

But, let us tell you what our idea of California is.

Our idea of California is a $100 house and a $1000 automobile. That kind of a house is sufficient, because you don't need much of a house, if any, in California.

With the auto, everything else is yours from Pelican Lake, zigzag, all the way down to Calexico. The big trees, the waterfalls, the tules, the orchards and the meadows, rich men's gardens and desert wild flowers, white sea reaches and mountain peaks of snow, sun, moon and stars.

That's the way to play on it.

Run for Office.

WE ARE glad to note that so many men are running for office this year. We wish there were more. Every man should run for office at least once in his lifetime.

The reason every man should run for office, at least once, is that he will then find out a lot about himself that he never knew before, and also because he will know at last who his friends are.

Robert Louis Stevenson said that if a man can say that he has six true friends he may congratulate himself. Perhaps R. L. S. overstated the number. Nor is this an expression of pessimism. It is a big thing to count that many people who will go the limit for you, and a friend is no friend unless he will do just that. All others are acquaintances, more or less well disposed toward you

Now, if you run for office, you will discover the six and the others.

Moreover, your life history will be dug up and paraded before your face. You will be surprised to learn that it is a matter of general history that you threw your grandmother down a well, and that you once secretly had two pairs of suspenders at the same time.

You will experience all the pleasant sensations that beggars must experience, as you go from door to door in the mendicancy of appealing for votes.

And last, but not least of the things that will happen to you, between your start and your finish, you will have spent more money than the office will bring you, even if you shall have the misfortune to be elected.

For, nowadays, a man must run twice for office—at the primaries and again at the regular election.

No poor man can afford to do it.

Good-by Romance.

MORE men have become suddenly rich in this country in late years than ever before, especially in California, which has been pre-eminently the land of fortune since the days of the Argonauts when the gods made bonanza kings out of beggars over night.

Men are making fortunes out of just beans in California, not to speak of oranges and other fruits of the soil.

Then when you go over the list and come to "striking oil" in the literal sense, you come across one man after another whose story reads like the tales of Aladdin's lamp.

Take, for instance, that man So-and-So who lived in Such-a-Place. You remember that two or three years ago he actually had to count the frijoles at night in order that he might be sure there would be enough for breakfast. Now, his income is $25,000 a month; and there is another man whose income is actually that much a day.

But, do you hear of these men doing the "Coal Oil Johnny" act? You do not. Do you see them throwing their money around like drunken sailors and buying out barrooms for the mere pleasure of discharging the bartenders? Positively no.

Instead of that, these darlings of the gods are investing their magically accumulating funds in Liberty Bonds, business blocks and first mortgages. They are blossoming out into bank directorships.

It seems, alas, that the age of romance is past. We have settled down in the safe and sane prosaic age of making the most of today and getting a cinch on tomorrow.

The Road to Yesterday.

IT IS a good road to travel, now and then—the road to Yesterday. It will lead to many a rusty wine bush where life's happiest hours were spent.

Sometimes there is no other place for the heart to find balm for the wounds and scars that the years have thrust upon it. If the road be lost, it were well to search around and find it again.

It may be that we shall stumble upon the memory of tears there. But, even so, is it not sweeter to remember than it can be to forget? Still there will be more of laughter than of tears to wait for us when we take the road to Yesterday.

We shall find there the dreams that came true, and the still brighter dreams that faded and never came true at all. We shall warm ourselves at old firesides and meet again the souls of lost sweethearts. We shall feel again old handclasps; we shall hear the winds in the pines and the music of running waters.

This gold that is in our hands today, or that we shall clutch at tomorrow, what is it compared to the gold of the heart that we left behind us on the road to Yesterday?

Sister France.

IT IS AT great cost, of course—hundreds of thousands of her sons slain in battle—but France will be a very prosperous and wealthy country, after this war.

She will have Alsace and Lorraine back. She will have new harbors equipped with miles of warehouses, new and first-class railroads, all of which America built and will doubtless leave behind as a present to her, not to speak of the possible cancellation of her financial indebtedness to us. Germany will have to pay her a huge indemnity. She will be the tourist mecca of Europe with millions of that kind of easy money fairly showered upon her.

God knows it is not to be begrudged her. She has suffered unspeakably. And she has borne her sufferings with a bravery and nobility beyond the expression of all words. She has covered herself with immortal glory.

Also, she will be the boon companion of this, the greatest of the nations, with all that means, for there is evidence that the traditional friendship between France and America will be tremendously strengthened in an unlooked for way, which is that a lot of our boys "over there" are coming home with French wives.

You Are an Heir.

WE LIKE to preach the doctrine of contentment. Now, there is no man so content as the man who is heir to a great estate, and you are heir to the greatest estate that ever was, namely, the whole earth. Once the earth was owned in common by all the people. Well, are you not an heir of the original owners? It is nothing at all to own just a little corner of the world and no more. All of it is yours if you have eyes to see, ears to hear and the heart to feel.

God Help Us.

SOME one has said that "Art is the measure of civilization." If that be true, God help us here in America, just now, at least as far as one particular form of art is concerned.

The art of the drama is what we have reference to. It is in danger of being pounded into pulp by brutal thugs. Here and there, it is true, a faithful votary is found blowing a wearied breath upon smoldering embers in the effort to keep alive the drama's divine flame. But, against that, stand the mercenary commercialists who know a theater only as an institution whose main feature is the box office built into the entrance, and as near the sidewalk as possible.

REQUIEM.

When I have had my little day,
My chance at toil, my fling at play,
And in the starry silence fall
With broken staff against the wall,
May someone pass, God grant, that way,
And, as he bends above me, say:

"Good night, dear comrade, sleep you well,
Deep are the daisies where you fell;
I fold your empty hands that shared
Your little all with them that fared
Beside you in the rain and sun—
Good night, your little day is done."

Or, when my little hour has sped,
When night comes, and 'tis time for bed,
The window closed, and locked the door,
And I lie down to wake no more,
May some one, at the break of day,
That comes to rouse me, wait to say:

"Farewell, dear comrade, mine no more:
A bird is singing at your door,
And all the highways are athrong
With steps you lightened with your song;
They come to call you from your bed
Farewell, your little hour is sped."

JOHN S. McGROARTY.

THE FAT MONS. LAFARGE—HERO.

BY HUGO AMIDA.

NOTE: This is the first of a series of three war stories written for The Times by a British officer who has seen service in various armies as a soldier of fortune, in China, South Africa and the Great Sahara Desert and who was already a war-worn veteran in point of experience if not in years when Europe burst into flames in 1914. He was invalided after two or three years service in France and is now in Los Angeles recovering his health. Another story by Mr. Amida will be printed in an early number of this maga-zine.—Ed.

midst of the friendly altercation out of the shop came the patron, in the friendly way of the Frenchman, to see if he could aid in the dispute. Wow, but he was a fat fellow!

"Nor to me when you were called away so suddenly, though through my tears there was always a smile at the manner of your departure," said madame. "But the sun is

"Now, in those days there was a certain monsieur. Now, mon brave, was I not a proper enough man? No, no, Celestine, I am not vain, but monsieur has lauded at the idea of my being a soldier and I wish to show him that things were not always with me as they are now.

SOME OF THE FRIENDLY SUBMARINES.

BY CHRISTINE F. SCOTT.



THE first shell we pick up on the summer beach is almost sure to be a wave-washed scallop.

"The tiny shell is forlorn,
Void of the little living will
That made it stir on the shore."

Empty, broken-hinged and mateless, the little derelict drifts in with the kelp-filled tide. Caught in its tangled ropes and meshes of seaweed it has sailed with wind and surge on the narrow rim of the sea until a crashing billow has flung it free and unfettered upon the low sands. Half-pathetic it seems, lying like an anchorless craft, with pilot and captain at the bottom of the great blind sea. Gray gulls, with the salt spray on their white bosoms, peck disdainfully at its fluted lip bare of its one-time delicate morsel.

The perfect contour and beauty of the escallop shell and the untaught knowledge of the simple architect who builds and tenants it is a part of the eternal mystery of the sea, at once so wildly full of exhilaration and exulting and anon so jewel-blue the level universe is sapphire tinted.



Abalones, California's rainbow jewels.

The scallop (Pecten) belongs to the large class of headless bivalve (two-piece shell) mollusks called Polecypods. In this order are about 200 species of scallops beside oysters, clams, mussels and cockles, etc.

The principal features of the mollusca are that their bodies are not broken into separate parts, and that they are supplied with a fibrous foot which is their pilot, compass and log on every perilous voyage. Some of the species have eyes, many or few, a mouth with sharp teeth, organs of digestion and of sense.

The scallop is abundant upon almost every sea beach and in his dispersement is known to all the world, which recognizes him in his mansion of three inches in diameter as well as when domiciled in a gauzy tent of less than an eighth of an inch. Near-shore waters or shallow banks are the favorite abodes of the scallop, but some are found, totally blind, in the darkness of deep abysses. Being socially inclined, the scallop not infrequently makes excursions to neighboring resorts.

By the use of the strong adductor muscle and resilient ligament which at the beak holds the two shell valves together, the scallop is enabled to open and close the valves of his shell, drawing in and expelling the water as he paddles along. As the muscle contracts a stream of water is forced out from under the ear. This motion throws the dauntless swimmer forward in a straight course of three feet or more.

About the edge of the body is a bright colored fringe, or mantle, as it is called, which hangs loosely and unattached to the valve. This mantle secretes from the water the line with which it constructs the little bungalow, building it steadily from the outer edge as the growing form demands more space. Thus the young builder protects its boneless body from the turbulence and the mineral deposits of the water and makes an impervious mask for his own defense.

Along the edge of the mantle is a row of red or green metallic eyes and numbers of thread-like feelers. The eyes are supplied with an optic nerve and are the most perfect eyes of any bivalve mollusk.

On the inner part of the shell at the beak, is a small notch through which the foot passes; it is also the passageway of the byssus thread or cord which the scallop spins in youth to attach itself to sea grasses and even to the bottom of the sea itself.

The fingerlike foot picks up the secretions of the byssus gland and with them weaves the byssus cord at pleasure. The adductor or working muscle is used extensively in many places for food. When cooked it is tender and white and far superior in flavor to the oyster. In turn the scallop fills the bill of fare for bass and cod and other fishes. His own eating consists mostly in the animacula the sea washes through his open valves.

The scallop eggs are dispersed upon the water where they are quickly developed into a hungry living swarm fully at the mercy of a hungrier throng of larger mariners.

There does not seem to be anything lacking when we critically analyze the scallop and note its beauty points. As early as the fifteenth century its artistic values were recognized in historic ornamentation; emblems and ensigns and armorial bearings were then embellished with its graceful lines.

An incomparably handsome shell is the "ear" or "Aurora" shell, known on the Pacific Coast by the name abalone and belonging to the marine gastropods of the family Haliotidae. When cleared of its outside limey coat the whole shell is of mother-of-pearl, reflecting every light and shadow of the iridescent glory of sky and wave; their moods of gray melancholy, of misty tenderness, their effervescence of fire and rose are all inwrought in the nacre of its casement.

Could the small master-builder wielding his ungainly trowel in the trough of the sea have ever thrilled with the foreshadowing delight his labor was to bring to the whole world? His sculpturing does not come under the ban of the poet's rhyme because the luster of his shell remains.

"I brought sea-born treasures home,
But the poor, unsightly, noisome things
Had left their beauty on the shore,
With the sun and the wind and the wild uproar."

The abalone is a univalve, or one-piece shell, ear-shaped and shallow with the left side perforated with a circling row of holes.

The muscle scar is large and is indicated by the pearly appearance of the inner lining where the active foot muscle is attached. It also has a mantle whose fringe is broken into parts along the row of openings, and through the openings, or holes, passes out long feelers which carry off the water that has poured over the gills. In young shells the open holes are not found; they gradually appear as the shell grows but the holes do not tell the number of his years.

The abalone is supplied with two tentacles which are placed near his two eyes gleaming at the ends of short stalks, upon the head which is located at the shell's edge where the holes end.

Most at home on rocky shores the abalone feeds ravenously upon seaweeds or any vegetable life he can find. He has a long slender tongue oulined with strong teeth with which he rasps and tears his food to pieces. His unusually heavy broad foot is under the spiral. This foot is his rudder of locomotion and by its aid he flounders along the shore or over the rocks in grotesque imitation of some prehistoric monster.

Large sea birds and ocean rats are his sworn enemies and to escape them his dust-colored coat is a good protection and his one foot is another; with a tiger-grip he clutches the rocks in times of danger and fortifies himself against the fiercest assaults. These enemies are not his only ones or his worst foes, for the toothsomeness of his edible foot has long excited the cupidity of the Orientals from across the Pacific who have had to be legislated against for their wholesale slaughter of him. The foot they salted and dried and canned and shipped by the tons, and from the shells they made numberless beautiful things, inlaid work, buttons, etc. Green pearls they found, too, embedded in the abalone mantles.

The abalone is widely distributed among the waters of the globe and the mother-of-pearl of its shell is an article of commerce. The largest and finest shells are gathered on our western coast, while in Australian seas are found a large number of different species, each in its way a work divine.

"The Red Slayer."

(CONTINUED FROM PAGE NINE.)

No Man's Land. He picked out prone abjects and compressed his lips as he saw them galvanize into life and then fall to death.

The few raiders who escaped back through the German barbed-wire lanes had abandoned their prisoners and their booty. They gave the position of the machine gun and its hellish fire to the commander. Spotting shots of high caliber crashed close to the culvert. Red Slayer drew back like an animal in its den. He was satisfied with the turn of affairs. He remembered thinking about Stockbridge and Flannagan and Goodwin, when a shell better aimed than the others struck squarely overhead and exploded within the concrete. A roar was followed by a rack and a convulsion. He rolled over, spread out his hands and slept with the blood pouring from his ears.

His awakening was a nightmare of aching limbs and whirling senses. The dawn was breaking over No Man's Land. The barrage fire had ceased. The crumpled heaps of men where the machine gun had struck still lay with their faces up to the sky.

Red Slayer wormed his way out of the shattered culvert, then crawled back over the trail he had taken to reach the snipers. He reached the first of the American barbed wire. A lane showed there which had been blasted by the German shells. Down this he went, reached upward and lifted himself to the parapet of new-laid sandbags. He fell over in a heap.

A muttered challenge greeted him. A score of forms hurled themselves upon him. He called the password as a bayonet pressed to his chest.

"It's Red Slayer!" went along the line of alert Americans behind the wall. Stockbridge, badly battered but game, came forward. He stooped, wiped Red Slayer's face with his handkerchief, then called for stretcher-bearers.

Red Slayer rose at this, steadied himself on one knee and then stood erect and saluted.

"Good boy!" said Stockbridge. "The general's been asking about you—wants you back in the field headquarters. Wouldn't be surprised if he had something waiting for you."

Red Slayer stumbled along the dusk of the communicating trench. He turned at Stockbridge's dugout.

"I'll fix up a bit before I go to the general's," he said with a glance at the waiting flivver and the grinning driver.

Stockbridge nodded. We watched Red Slayer stride to the shelters under the first trenches. He did not see that the Indian had reached in his shirt, taken out a bundle of matted blond hair and dried scalps and pushed this deep within the soft earth at the back of the shelter.

Sam Seelig Co.

Opens Store No. 20

at P. E. Night and Day Market, 6th and Main Sts.

On or About August 17.

Watch for Date of Opening

Quality Merchandise, Right Prices and Satisfied Customers have made our wonderful growth possible.

Store No. 1—1307 S. Figueroa.
Store No. 2—1148 S. Main St.
Store No. 3—1207 Central Ave.
Store No. 4—444 S. Hill St.
Store No. 5—54th and Vermont Ave.
Store No. 6—703 N. Normandie Ave.
Store No. 7—4414 Central Ave.
Store No. 8—Pico and Harvard Blvd.
Warehouse—1325 Palmetto St.
Store No. 9—Washington and Hoover.
Store No. 10—Echo Park and Sunset.
Store No. 11—3602 W. Washington.
Store No. 12—2652 W. Pico St.
Store No. 14—1919 W. 48th St.
Store No. 15—2940 Stephenson Ave.
Store No. 16 (—Grand Central Public Market, 315 S. B'dway
Store No. 17
Store No. 18—129-131 S. Main St.
Store No. 19—Hoover Market, 7th and Grand Ave.

FOR INFORMATION CALL Home 60881; Bdy. 388. | Send for Catalogue. | OFFICE AND WAREHOUSE 1325 PALMETTO ST.

20 LOS ANGELES STORES 20 — SAM SEELIG CO. — "Cash is King" — PRICES SAME AT ALL OUR STORES — 20 LOS ANGELES STORES 20

TIR 2° UNIT

THE FAT MONS. LAFARGE—HERO.

BY HUGO AMIDA.

NOTE: This is the first of a series of three true war stories written for The Times by a British officer who has seen service in various armies as a soldier of fortune, in China, South Africa and the Great Sahara Desert and who was already a war-worn veteran in point of experience if not in years when Europe burst into flames in 1914. He was invalided after two or three years service in France and is now in Los Angeles recovering his health. Another story by Mr. Amida will be printed in an early number of this magazine.—[Ed.

I LAY on a couch in a palace. This was unwonted luxury to me, who have fared rough during my entire life. Fared rough by choice as the back parts of the earth and the life of an adventurer seemed to draw me out of any settled or permanent occupation almost before I knew I had entered such.

This palace dwelling, however, was not a matter of choice. My previous recollection was of a particularly hot corner at Festubert where I had rejoined my old Canadian friends and after several days and nights of continuous fighting had reached the third German trench. But for the fatal shortage of munitions it seemed as if we could have kept going to Berlin. I was coming out of one of the German concrete dugouts (which were then so new to us and which were the cause of much mirth to the Canadians, who dubbed them rat-holes, and took an unholy joy in rooting out the human rats who had treated the captured Canadians so inhumanly but six weeks before at the battle of Second Ypres,) when in a second everything went black. A roaring commenced in my ears like one of the big circular saws in the Vancouver lumber mill which I had so often watched while guiding the carriage with its six foot Douglas fir aboard.

Was the battle finally over and where were the rest? These problems were solved, and my weary head replaced on a pillow, a real pillow, ye gods, by a lady who came from behind me, a lady in the uniform of a French sister, the touch of whose hand alone was healing. I lay there in absolute content, content to watch her straighten white sheets over me, and not caring to know anything, only that I was not mad.

One day, after I had been about six weeks in the hospital and was then able to sit up though wrapped in plastered bands like old Rameses himself, I noticed from the window a Ford motor car with a covered hood and the Geneva Red Cross painted on it. The driver was waiting while a blesse was being received and from a familiar sight of a linen packet of tobacco (then only used by Americans) I thought I might hail him in English. To my "Hello, Yank," his face lit up and he jumped the five foot iron railing round the garden. "Where are you from?" was of course his query. "Los Angeles," my rejoinder. "I'm from Santa Barbara, over here to finish an arts course and now I'm piloting a flivver round the shell holes." I had heard a great deal of the American Ambulance Corps at Neuilly and their fine work in driving right out into the thick of the fight and picking up their loads direct from the field ambulances. Jerry was certainly a fine type of American boy and the following Sunday saw him by my cot with a big bunch of flowers and a roll of California papers.

I did not expect to see him after this until the next Sunday when he had a few hours off duty, but on Tuesday he showed up with his right arm bandaged and in a sling. "Stopped one of Fritz's slivers with my mitt," was his explanation, "so now I've come to take you for an outing." Jerry had dug up somewhere a chaise roulant, formerly used by lazy sightseers at the Grand Palais Salon, and in a short time had jollied Dr. Le Mesurier into allowing me to see Paris in a fiacre particulier, under Jerry's guidance. The chaise was brought in and, after a lot of wrapping up and adjustment of pillows under broken parts, we set out on our voyage of discovery, my heart alive with excitement after the long confinement indoors.

"Where would you like to go," asked Jerry, "to the Bois?" "Oh no, not to the Bois," said I, as there was a certain chance of meeting some of the nurses from the hospital and I was simply aching for a cigarette and so sought a safer locale. "We'll explore some of the side streets," and when half way down the Rue de Ville Just I told Jerry to stop in a little alcove at the apex of two lanes, just in front of a small butcher's shop. Here Jerry produced his bag of Durham, which I had dreamed of for two nights, rolled a cigarette, lit it and stuck it in his mouth. "Come on, Jerry, roll another and give me that one." "Nothing doing," said Jerry, and in the midst of the friendly altercation out of the shop came the patron, in the friendly way of the Frenchman, to see if he could aid in the dispute. Wow, but he was a fat fellow! He fairly filled the door of his shop and the only comparison I can make is to say that Fatty Arbuckle, whom I saw at a cinema some time later, would look like a boy beside him. When the matter of the tobacco dispute was explained to our fat friend he dived under his blue apron and hauling out a packet of caporal, lit one and handed it to me. "I know the need of a blesse for tobacco, in spite of what the doctors say, as I could not smoke for two months after my own wound," was his remark. I looked at his tremendous bulk, and said, "Well, it has been a long time since you soldiered, and fate has been kind to you since then."



No, Celestine, I am not vain.....

"No, no," said he, "I got hit in this war and my service is completed."

"Got hit fighting in this war," said I. "Holy heaven, man, what on earth were you doing to get in the zone? But perhaps you were hit in the Zeppelin raid last winter?"

"No, I was at the front as a private."

"Now, look here, mon brave, you can't kid us that way," broke in Jerry, "we can swallow a certain amount but we cannot swallow a whale."

"Well, look at this," said the butcher, and undoing his blue apron and his waistband he showed us what was certainly the track of a bullet through the stomach.

"Now, tell the truth," said Jerry, "didn't you get that making love to one of your neighbor's wives, for you can't make that soldier story go down with us."

"Celestine, Celestine," bellowed our friend, and madame came out on the street to inquire what was the matter.

"Celestine, these messieurs make pleasanteries at the idea of my doing service in this war against the Boche. Tell them if it is not so."

"Oui, oui, c'est vrai et c'est tres drole," said madame.

"What do you mean, drole? It was no fun to me."

"Nor to me when you were called away so suddenly, though through my tears there was always a smile at the manner of your departure," said madame. "But the sun is strong at this corner, and if messieurs will please enter, Jean can tell you the story better than in the hot sun, which also is not good for a blesse, and I have a tonic wine which ma mere in Bain-de-Bretagne sent us for Noel, and which puts new life in the sick. A little of it will not do any of us any harm and will be especially good for monsieur the blesse. Doctor's medicine is good enough to kill disease, but a man to regain his strength again needs good food and good wine, and we Bretons have some secrets of herbs that will almost bring the dead to life. Myself, since I came to live in Paris, have almost forgotten but my mother has a cunning hand in distilling and her remedies are sought by all my neighbors. Now, how does that taste?"

"Delicious," said Jerry and I and we settled ourselves to listen to the butcher who had sunk into a huge oak chair, the only thing in the room big enough and strong enough to support him.

"Alors, mes amis, you remember the dark days of last August, when Von Kluck's army was drawing nearer Paris every day until finally the government packed up and went to Bordeaux? Paris was prepared for a siege, and those civilians who remembered 1870 got as many of their belongings together as they could, and went south into the country. Ma foi, civilians are not wanted when a town is besieged. Food is necessary for the soldiers and not for noncombatants. Well, September opened with houses around Paris being knocked down so as to clear the field for artillery fire, the beautiful trees in the Bois de Boulogne were cut down and trenches dug around the city. I did not leave Paris like so many others, as I had done my military service and thought perhaps that I might be of use in the victualling department. Yes, when I was conscripted I was not the mountain I am now, but a beau sabreur, who caught the girls' eye. Reach down that photograph, Celestine, and show it to monsieur. Now, mon brave, was I not a proper enough man? No, no, Celestine, I am not vain, but monsieur has laughed at the idea of my being a soldier and I wish to show him that things were not always with me as they are now.

"Now, in those days news of the armies was scarce and we waited daily to hear of Pere Joffre's master stroke, and the annihilation of the sacre Boche. But to our dismay one after another told us of the advance of the Hun until we heard with horror that he was at Gonesse, eight miles from Paris, and that some reports had come in of his cavalry patrols at St. Denis just outside the gates. My nephew, who drove a staff car in this period, has drawn me a map of the advance of Von Kluck, who at this time thought that the French armies were in his hand, and that in a week's time his big guns would grind Paris to powder. The brave British, who were outnumbered six to one, had retired from the Marne to the Seine Valley on orders from Pere Joffre, much to their disgust, as they had fought till they were as dogged and as ugly as one of their bouledogues. Von Kluck, wishing to annihilate the contemptible little army, and then gobble up Paris, changed the direction of his march to southeasterly so as to destroy the British, then join forces with Von Buelow and masticate Paris as he would one of my filets-mignons. Hein, my friends, you thought the butcher was no soldier, but my military training did not come amiss for me to understand the aim of the Hun. This step of Von Kluck's was to be his undoing and the cause of the loss of Paris, which he had promised the Kaiser to have ready for his triumphal entry and dinner in a few days' time.

"Now, you understand, that in this change of plan the lines of communication lay behind Von Kluck, and in making a diagonal march the danger lay in an attack being made on his right marching flank, when his retirement would have to be round a corner, so to speak, as the ground to his left was unprepared with supplies, etc., in case of a retreat. But Von Kluck in his arrogance thought with the French armies on the Alsace border, and the British just fallen back another twelve miles, that there was no opponent within dangerous distance to make any such flank attack and, accordingly, the Huns marched from Senlis, where many civilians were murdered in cold blood by them before departure, to Meaux. The news of the murder of the innocent noncombatants at Senlis inflamed us, and so far from terrifying us, as was the intention of Von Kluck by these murders, made the citizens of our quarter hold a meeting and resolve to defend Paris to the last man, and shoot any women before allowing them to fall into the hands of the dirty degenerates under the Crown Prince."

"And you are certainly right," broke in Jerry, "as when I was first with the Croix Rouge in the early days of the war the French were bayonetted while lying wounded and had their heads smashed in like eggshells by the Crown Prince's armies."

"Well, on the night of the fifth of September, I finally put up my shutters and went to bed with a heavy heart. Sleep did not come and I was glad when the first beam of day appeared. More for want of something to do than anything else I went out and commenced to take down the shutters. At the door was a taxi-auto, one of many with which the street was filled, also several camions laden with piles of clothing and rifles. An army officer, a captain, and a chief of the gendarmerie with several gendarmes were also consulting long lists.

"'Comment-appelez-vous,' said the captain.

"Lafarge, monsieur, Jean Lafarge."

"'Well, Lafarge, your name is on the special mobilization roll. Go to that wagon and get a cap, tunic and breeches and rifle.'

"'Good Lord,' said the gendarme officer what will you do with him?'

"'Heaven only knows, but his name is on the list so off he goes.'

"'Pardon, gentlemen,' said I, 'but where do I go after?'

"'To the front.'

"'To the front.' Well, I went to the auto-truck and received from the sergeant in charge, a tunic, cap and breeches and from another truck a rifle, with belt pouches and a supply of ammunition.

"When I emerged from my shop, into which I had gone to dress, I was a sight for

(CONTINUED ON PAGE TEN.)

The Los Angeles Times.

Illustrated Magazine

CALIFORNIA.

And our expanding Pacific Empire, acknowledged seat of a luminous western civilization and of a coming mighty commerce.

HARRY CARR, EDITOR.

The leonoclasts of history have proved beyond the shadow of a doubt that King James, in whose honor a popular edition of the Bible was named, washed his face only once a year. And it is equally as well established that Queen Elizabeth took a bath only twice a year, and then screamed and had to have a doctor. In this connection it may also be recalled that Elizabeth was referred to as "the virgin queen."

It may well be that we have carried this bathing fad too far in these days. You

Robert Louis Stevenson said that if a man can say that he has six true friends he may congratulate himself. Perhaps R. L. S. overrated the number. Nor is this an excuse for the mere pleasure of discharging the bartender? Positively no.

Instead of that, these dailings of the gods are inventing their materially accumulating funds in Liberty bonds, business blocks and first mortgages. They are blossoming out into bank directorships.

It seems, also, that the age of romance

SOME OF THE FRIENDLY SUBMARINES.

BY CHRISTINE F. SCOTT.



HE first shell we pick up on the submarine to be a wave-washed scallop.

"The tiny shell is Void of the little life-form it will

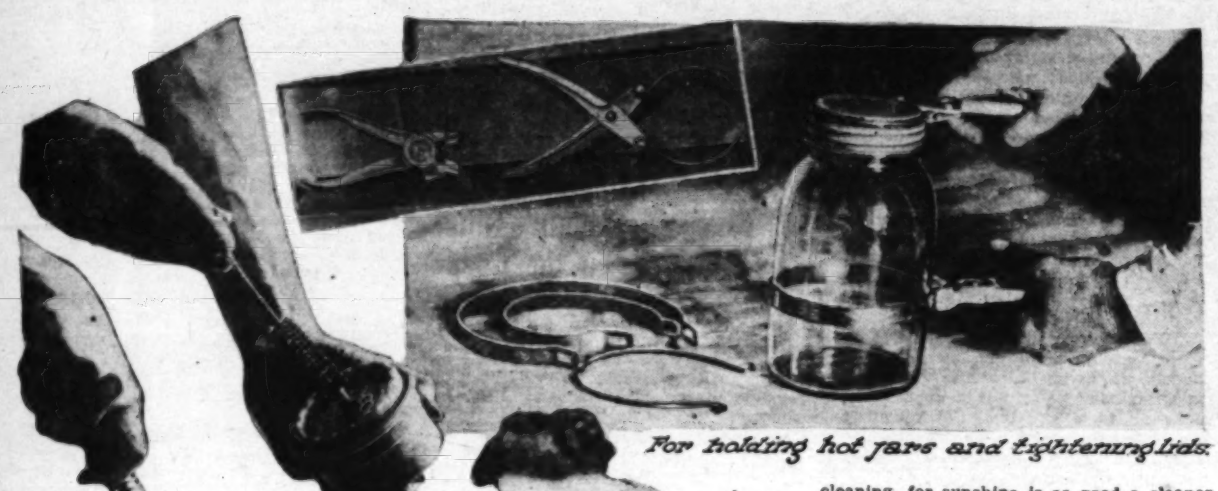
Large sea birds and ocean rats are his sworn enemies and to escape them his dusty-colored coat is a good protection and his one foot is another; with a liger-grip he clutches the rocks in times of danger and defies himself against the fiercest assaults. These enemies are not his only foes. Those of his own kind are imperious and impertinent, and frequently appear as the shell-outer edge as the Growing form demands life, and through the openings, or holes, pore space. Thus the young hulder progresses out long feelers which carry off tects its boneless body from the turbulence the water that has poured over the gills. hind the mineral deposits of the water and In young shells the open holes are not

THINGS FOR EVERY HOUSEKEEPER.

BY RETTA BADGER.

[All feasible suggestions for this page will be very much appreciated. Any pictures of attractive corners of the home or practical things will be very acceptable. How to keep house with little labor is the slogan of today and we would like the ideas of readers on the subject. Any information regarding anything published or illustrated on this page very gladly given by the editor of it.]

THERE have been a good many contrivances for tightening jar tops, but none better, I think, than the one in the illustration. Two handles of the pincer variety are fitted with adjustable metal bands and rings. These bands and rings come in different sizes to fit the different sized jars. They are fastened very easily to the handles so that to change to a different size is a simple matter. The band slips over the hot jar of fruit and is held tight with the pincer handle, as in the illustration, while the ring fits over the top of the jar and is tightened with the same sort of a handle. The tightened band holds the jar steady while you screw on the top with the other handle and ring. It is quite the most satisfactory set of kitchen tools I have come across.



For holding hot jars and tightening lids.

Four Tools in One.

BY A simple spring and hinge on the handle, four garden tools are made of one and much labor saved thereby. By this arrangement you need take only one thing with you when you go out to work in your garden and you will never have the trouble of laying one of your tools down at one end of a row and having to walk back after it, for you will have them all in your hand all the time. A little snap of the spring and you have a hoe, a rake, a trowel or a weeder as you need it.

MUSTARD PICKLE.

One pint whole small cucumbers, one pint sliced cucumbers, one pint small whole onions, one cup beans, three green sweet peppers, three red sweet peppers, one pint green fig tomatoes or one pint cauliflower.

Dressing.

One quart vinegar, four tablespoons flour, one cup sugar, three tablespoons powdered mustard, one-half tablespoon turmeric, one tablespoon celery seed.

Cut all vegetables before measuring—tomatoes into halves, cucumbers into slices, string beans into one and one-half-inch lengths, diagonally or on the bias, and chop peppers. All vegetables should be tender, and the whole cucumbers not longer than two and one-half inches.

Put all vegetables into a 45 per cent. brine (one cup salt to one gallon water) over night, then freshen in clear water for two hours. Let these vegetables stand in liquor of one-half vinegar and one-half water for fifteen minutes, then scald in same liquor.

To make mustard dressing, rub all the dry ingredients together until smooth, then add the hot vinegar slowly, stirring to make smooth paste, cook over pan of water, stirring carefully, until the sauce thickens. Then drain the vegetables thoroughly and pour the mustard dressing over them while hot. Mix well and pack in sterilized jars. Boil (process) ten-ounce jars for twenty minutes at 180 deg. F. (simmering.)

CLEANING WITH SUNSHINE.

Sunshine will not only give the cleanliness that spells sanitation and health, but will give most articles exposed to it a delightful fresh air odor. As most germs that cause rot, mildew, fermentation or molds in the household flourish in dampness, dark and warmth, summer days is the time to look out. While sunshine means warmth, the bright light and dryness that it brings will prevent or arrest these unpleasant growths.

Tin or enamel bread and cake boxes, cooler shelves and refrigerator shelves all should have frequent sunnings. Even the dripping pan from the gas stoves is cleaner if dried in the sunshine, after a good cleaning, for sunshine is as good a cleaner as much elbow grease, soap and water. Dish cloths and dish wipers should always be dried, after washing, when possible, in the fresh air and sunshine, rather than over the dishpan, stove or in a shady screen porch.

Washcloths, to prevent sourness before they actually need laundering, should be frequently sunned either in the window, in a sleeping porch or on the family clothes line. All white fabrics, frequently sunned, it may be added, look cleaner, for sunshine is a splendid bleacher as well as germicide.

BAKED POTATO DON'TS.

The Irishman claims that the only thing better than a good baked potato is two baked potatoes. Here are some baked potato don'ts:

Don't have your oven too hot.

Don't have different sized potatoes.

Don't delay in getting them into the oven—they will not hurry when the time is short.

Don't fail to allow from forty-five minutes to an hour for a medium-sized (six ounce) potato.

Don't select potatoes that are too big.

Don't plan to serve them as a second course in a dinner, it is difficult to time them just right—use them with the first course in a lunch or supper.

POTATOES TO SAVE WHEAT.

Use mashed potatoes in place of a third or a half of your flour in making biscuits and rolls and you will be doing your country a real service.

Our boys may dread to take their first Hun; after that they put the dread behind and take their Hun-dread (100.)

Keep the Percolator Clean.

THE percolator is a nasty thing to wash The fine little holes and the long narrow tube are hard to get absolutely clean. For this very purpose there is a little brush, like that used for bottles, only much smaller. It can be purchased for the small sum of 10 cents, and that is mighty small pay for the big amount of work the little thing accomplishes.

* * *

The Straight Broom.

THERE is such a thing and I have seen it, the broom that will stay straight for a long time. It is stoutly made and is of a different shape from the ordinary broom, in that the straw is shorter than that in the ordinary or common variety. This makes it less liable to become crooked and does not affect its pliability as might be supposed. Of course it has to be properly cared for, as does anything to make it last long.

A GOOD RECIPE.

Mix one ton of coal with the equal amount of briquets and burn in your furnace and you will have an ash heap.

But if you install one of our GAS BURNERS in your FURNACE you will have plenty of heat and no ash heap.

Estimates Cheerfully Furnished.

ARMCO

Means Rust Resisting. That's what

A Wedgewood Gas Range

is made of. Our Liberal Credit Plan will help you own one.

Hot Water

When you want it, by just turning on the faucet. This is what a KOMPAK AUTOMATIC HOT WATER HEATER will do for you.

Gas & Electric Appliance Co.,
639 S. Hill St.
LOS ANGELES, CAL.
A2773. Main 5553.

KING EDWARD HOTEL

Fifth and Los Angeles Sts
Los Angeles, Cal.

Walter E. Smith, Prop. C. C. Loomis, Manager.

150 Fireproof Rooms, Excellent Cafe and Dairy Lunch in Connection.

Large outside single room $1.00; with bath $1.50.

Large outside double room $1.50; with bath $2.00.

FREE

Take Los Angeles Transfer Bus to hotel. This ad. is good for your fare from depot to hotel.

Can You Act?

With a "MAKE-A-PICTURE-PLAY-BOOK" and the help of a Kodak, or Camera, you can quickly demonstrate if you are a Movie Actor. Book is comprehensive. Price 25c. By mail 28c. For sale at all Drug and Photographic stores, or at

Howland & Dewey's
310 S. Broadway, Los Angeles.

THOMPSON SPRINKLERS

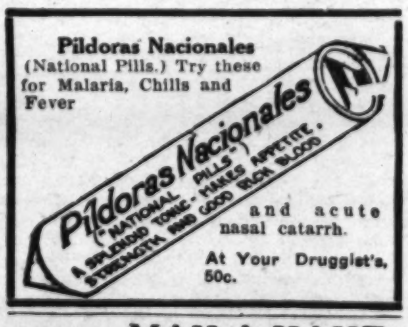
—be sure to specify these when buying lawn equipment. Cost no more. Greatest value assured. Spray water better. Ask for illustrated folder.

THOMPSON MFG. CO.,
8th St. and Santa Fe Ave.

FLOWERS

CUT, POTTED, ETC.
WHOLESALE PRICES.
We ship anywhe ..
YAMATO FLORAL CO.
208 W. 8th St., Los Angeles, Cal. A9271.

Pildoras Nacionales
(National Pills.) Try these for Malaria, Chills and Fever



and acute nasal catarrh.

At Your Druggist's, 50c.

Standard Woodenware Company,
828-30-32 Traction Ave.,
Sole Distributors.
Main 414. Home 60401.
Manufacturers of Brooms and Baskets.



MAK-A-KAKE Pancake Flour

Hooverize on freight by using this fine Home Product.

BOWLES BROS. & CO., MFGRS.

MARRIED LIFE OF HELEN AND WARREN

BY MABEL HERBERT URNER.

A PERSISTENT shrilling of the library telephone. With fretful restlessness Helen turned her heated pillow, ignoring the clamorous call.

Where was Nora that she did not answer? Probably across the hall gossiping with the Cordons' maid.

room under a cold shower. But it left her tremulously weak and dizzy.

She was too sick, she could not dress. Getting into a fresh negligee she smoothed the hot rumpled bed and again lay down

pretty good? Broiled it myself. Hold on, I forgot the salt."

Dazedly Helen stared at the tray. A squab delicately browned, a slender glass of sherry and an alligator pear.

"There now, eat hearty!" as he reappeared with the saltcellar.

If only she could go away and stay away —until he really needed her. Other women had the courage to leave their husbands when they found that they were no longer loved—why not she?

The Los Angeles Times (Sunday.

TRAINING FOR MERCHANT MARINE.

BY FRANK G. CARPENTER.

BOSTON (Mass.)—This letter is written from the headquarters of Uncle Sam's great sea-training bureau in the twelfth story of Boston's white customhouse tower. It is addressed to the young men of the United States and relates to a new profession, for which the government has opened schools all over the country. At this writing thousands of men from 20 to 30 years old have entered these schools and they are undergoing the training that will fit them for a healthy, respectable, profitable and pleasant life work. Tens of thousands more are needed and by the time the war closes the number of men engaged in the business will probably be 250,000. The profession I refer to is known as "following the sea." The men in it are to be the officers and sailors of our new merchant marine.

According to a speech made by Edward N. Hurley, chairman of the United States Shipping Board, our present plans call for 13,000,000 tons of new shipping. Exclusive of tugs and barges they include more than 2000 new vessels, and these are only the beginning of what is bound to be the greatest merchant fleet of the world. Mr. Hurley says that within the next three years we shall spend about $5,000,000,000 for ships, and that in 1920 we shall have a merchant fleet aggregating 25,000,000 tons. At the time the war in Europe broke out Great Britain led the commerce of the world. It then had less than 20,000,000 tons of shipping, and there were only seven nations which were credited with more than 1,000,000 tons each. The United States had less than 8,000,000 tons and this included both the vessels of the ocean and of our interior waterways. Only 10 per cent. of our foreign commerce was then carried in American vessels.

At that time Germany had less than 5,000,000 and France not much over 2,000,000 tons. Norway had but little more than France, and Sweden and Japan each were just rising above the 1,000,000 mark. Austria had less than any of the countries above mentioned, and today the combined shipping of Germany and Austria-Hungary is considerably less than one-fifth the amount we shall have in 1920. Both of these nations have lost a great deal of shipping. The United States took over the 118 enemy ships in our harbors, and they have lost many vessels interned in other parts of the world. So far Austria has not been able to build more, and although the Germans have been pushing the work of making cargo vessels at the Vulcan shipyards, the end of the war will find them handicapped by the lack of their merchant marine of every description.

We Will be Ahead of The World in Shipping.

GREAT BRITAIN has been trying to replace her losses as fast as possible, but she will come out of the struggle crippled by the submarines and the wear and tear of her army transportation; so that the probability is that we shall be far ahead of the rest of the world in all kinds of shipping when the war closes. The amount predicted for 1920 is equal to half of all the tonnage of the world in 1916-17. This means that the world's commerce of the future is to be largely carried in American bottoms. It means also that our own foreign commerce will grow beyond the wildest conceptions of the past. Our war industrial plants will be turned to making goods for shipment abroad, and the seas will be peppered by American vessels carrying goods to and from all parts of the world.

This vast fleet has to be officered and manned by Americans, and it is estimated that every one of its fabricated vessels of 8000 tons will require a crew of eighty men. This is an average of ten seamen for each 1000 tons, and at that rate, if we are to have a fleet of 25,000,000 tons, we shall need 250,000 officers and sailors. This means that the business will create that many good jobs and that they will be better than any sea-going job of the past. The men not only get their education free of charge, but they are paid during the learning. They start into the schools at $30 a month, and they have free food and quarters on the sea-training ships where the schools are. Each man receives a uniform free of charge. After the school training, which lasts six weeks, he gets the regular rates of sea pay fixed for the emergency fleet, and this increases as he rises in line Every sailor has a chance to rise. He can study navigation and become an officer, and, in time, may command his own ship with the pay of a captain.

The present pay of the men ranges from $40 to $75 per month, according to their position, and these wages are increased by a bonus of 50 per cent. for voyages through the war zone, so that the pay rises from $60 to $112.50 per month. If they become officers they will receive from $120 to $275 per month, according to their rank and the class of ship upon which they serve, and to this is added the above bonus. On the twin-screw ships of the emergency fleet the regular pay of the captain is $275, that of the first officer $150, second officer $140 and third officer $130. On these ships the chief engineer gets $225 a month, the first assistant engineer $150 and the third assistant $130. For all trips through the war zone must be added the bonus of 50 per cent.

The common sailors are rated likewise according to position, and the places carry different kinds of work. The common seaman receives $40, the able seaman $60 and the fireman gets $60 per month. The boatswain receives $70, the carpenter $75 and the chief cook the same. There are lower wages for the cook's helpers. The oiler gets $65 and the mess boy and deck boy $30 each. All of these wages are increased by one-half while in the war zone.



Striking out a lifeboat on the Calvin Austin. A good practice for submarine accidents.

Training Schools are Found on All the Coasts.

THESE sea-training schools of Uncle Sam are to be found along all the coasts of the United States. They are divided into three departments. First those teaching navigational training, which are for the making of officers out of men who have had more or less experience at sea. Second, are the schools for training engineers, and third, those for the schooling of the sailors and the rank and file of men who man the vessels. Navigational schools have been established on the Atlantic, the Gulf and Pacific coast, and also on the Great Lakes. They are forty-one in all, and the largest is carried on here at Boston in the Massachusetts Institute of Technology. The dean of this branch of instruction is Prof. Alfred E. Burton, a practical navigator of wide scientific knowledge, who was formerly connected with the United States Coast and Geodetic Survey. Prof. Burton has selected as his instructors men of practical training, including astronomers, explorers and former sea captains, many of whom stand high as teachers. The students are given a six-week course in the theory and practice of navigation, and if they pass they are entitled to a license as second or third mate. Before they are licensed they go to sea for two months to learn the ropes, and during this time receive $75 a month. After that they get the usual pay for their grade in the merchant service. These schools have many applications. From the beginning of the war until April 1 they had graduated 1500 men.

The engineering schools are under Prof. Edward F. Miller of the Boston Tech. They are open to men who have had service as firemen, oilers, water tenders or assistant engineers on ocean, lake or river steamers; and also to locomotive engineers who have have had six months' sea service, as well as to stationary engineers, expert machinists and others who have had six months' sea service and to the graduates of nautical school ships. About 1200 such engineers had been graduated within ten months after the war opened, and we have now over 5000 licensed engineers in the service. Some of the principal engineering schools are at the Massachusetts Institute of Technology, the Seaman's Church Institute, New York; the Johns Hopkins Institute, Baltimore, and the University of Washington at Seattle. There are schools also connected with the Tulane University, New Orleans; the Armour Institute, Chicago; the Case School of Science, Cleveland, and the Bourse building, Philadelphia. The course at these schools lasts one month, and the students must have had six months' sea training before they receive their licenses.

The most interesting schools of all are those for training the crews for the merchant marine. Crews include all sorts of sailors below the officers, and tens of thousands of students are needed to enter them. The plans for the schools were approved only last December, when an announcement was made that the recruiting service was prepared to receive applications from young Americans between 21 and 30 years of age who wished to be trained for service on merchant ships as sailors, firemen, coal passers, oilers, water tenders, stewards and cooks. Within three months after that applications had been received for more than 7500 young men, and many thousands are now undergoing instruction.

Mr. Henry Howard—Director. Salary $1 per Year.

THE recruiting of men for these schools has been carried on at practically no expense to the government and that in a most efficient way. The originator of the idea is Mr. Henry Howard, who has organized the merchant marine sea training service, and who is now its director, at the usual patriotic pay of $1 a year. Mr. Howard is not a professional seaman in the practical sense of the word, but he comes of a long line of sea captains, his great-grandfather having been on a privateer in the War of the Revolution, and his grandfather having owned ships and sailed them. His sea training has been largely on his own yacht and as a student of the merchant marine. He has long been interested in the building up of our commerce, and his work is a labor of love. By profession Mr. Howard is a chemist, being at the head of one of the largest chemical institutes of the United States, and as such largely connected with the druggists of the country. After his plans for organizing these schools had been approved at Washington he concluded to enlist a trade organization, to which many of the druggists belong, to recruit students for them.

In connection with Mr. Louis K. Liggett, another dollar-a-year man, he persuaded the druggists all over the United States to make their stores individual recruiting offices for the merchant marine. The matter was submitted to the drug men, and over 6900 of them consented to act and have been enrolled in the employ of the government for this purpose at $1 per year. These druggists have stores in forty-eight different States, including more than 6300 cities and towns. The number all told is three times as many as that of the recruiting stations of the army and navy, and every station is given to the government rent free and with clerk hire for nothing. The druggist distributes the posters and literature of the service to the young men as they come in with their sweethearts for soda water, and he almost might be said to enlist them while they wait. Each druggist knows his own community and tries to get the most likely boys for the places. After enrollment he has them examined by a local doctor, another dollar-a-year man, and then starts them off to one of the government sea training schools. The men have to pay their passageway from their homes to the school, but if they are accepted the money is returned, and if the physical examinations show that they are unfit, they are sent back and the fares and expenses both ways are paid.

I have just returned from East Boston, where I visited one of the largest of these sea training stations. There are four ships now at anchor in that part of the harbor and hundreds of the young sailors of the future are living upon them and doing all sorts of work. The training ships are coasters of from 3000 to 5000 or more tons, which have been running to Portland and Halifax. During my stay I went from vessel to vessel, watching the sailors at school and at work, and talking with the captain-teachers and men concerning their jobs. The students are fine looking rosy-cheeked, clear-eyed fellows. They are mostly American born, and many of them have come from the families of fishermen along the coast.

I saw some painting the hulls, others working at the engines and others learning to splice ropes and tie the many knots which the sailor must know. This training also extends to working in wire rope, which is now so largely used on our ships. The boys have to learn to box the compass and all about its points and directions; also the names of the spars, sails and rigging, and all parts of the ship. Each branch of the work has its own special course, which is given by able seamen who have the ability to teach and command. Every ten men have an instructor. Each of the ships has an old sea captain at its head, and the boys learn, not only from the "Manual of Sea Training," a little book which has been prepared for the schools of the merchant marine, but by actual work of every kind on the ship. The most of the schoolships go out to sea for five days of each week, and a single ship will often take 500 boys on a cruise.

A Full Day's Work For Ship-deck Department.

HERE, for instance, is a sample day's work of the men in the ship-deck department:

6 a.m.—All hands, tidy room.
7 a.m.—Breakfast.
8 a.m.—General work.
9:30 a.m.—Discipline and instruction.
10 a.m.—Inspection.
10:30 a.m.—Boat drill.
11:45 a.m.—Clean up.
12 noon—Dinner.
1 p.m.—Fire drill.
2 p.m.—Seamanship.
3 p.m.—Boat drill.
4 p.m.—General work.
5 p.m.—Supper.
6 p.m.—Muster and liberty.
6 to 9 p.m.—Recreation and bathing, etc.
9 p.m.—Turn out all lights.

The training ships are kept clean spick-and-span. They are large and well equipped and the boys have comfortable quarters. They sleep in wire spring hammocks or bunks in large rooms that have many portholes. The rooms run the width of the ship. The boys are proud of their vessels and of the record which each has made of one kind or another. The Calvin Austin, for instance, of 3800 tons, was the first to come to the rescue of Halifax after the great ex-

(CONTINUED ON PAGE FIVE.)

CARE OF THE BODY.

CONDUCTED BY HARRY ELLINGTON BROOK, N. D.

OF LONG AGO a Massachusetts youth jumped to his death from a transport, into the harbor of a French port, rather than be sent back home to face his family and friends, because he was suffering from syphilis.

This young soldier was a martyr to two errors—first, the exaggerated horrors depicted by conscienceless quacks; second, ignorance of the fact that syphilis is not a deadly disease, and that the majority of those who are afflicted with it can be cured in a few months by proper treatment.

There is no special specific treatment for syphilis. A healthy body will not tolerate the trouble, and it simply vanishes.

"Of course when one gets a case with big sores and ulcers local cleanliness, correct feeding and good hygiene make the treatment.

"Very simple and very effective. And so long as the patient is not afflicted with syphilis there is no need to worry. Syphilis is a blood disease, and as easy to cure as other blood diseases, before it is uncomplicated with mercury. The later and more repulsive forms of the disease are due mainly to the action of this drug. Those who are most susceptible to the disease are those with starch poisoned—their blood is criticised in the report.

MARRIED LIFE OF HELEN AND WARREN

BY MABEL HERBERT URNER.

A PERSISTENT shrilling of the library telephone. With fretful restlessness Helen turned her heated pillow, ignoring the clamorous call.

Where was Nora that she did not answer? Probably across the hall gossiping with the Gordons' maid.

Helen's resentment smoldered deeper as the bell shrilled on to a sullen defeated silence. Nora knew that she was lying down with a sick headache—yet the girl had gone off unmindful of the telephone and door bell.

No one else would put up with it! She was too lenient—she spoilt every maid she had. That was why they gave her so little consideration.

"No, I don't want you—it's too warm," pushing away Pussy Purr-mew who had leapt up beside her with purring overtures.



A sick irritability possessed her. The heat and a number of small exasperations had contributed to her headache and edged nerves.

She had not been well or slept well for over a week—and today it had culminated in an attack of "nerves." Not a tempestuous outburst, that would have been a relief—but a smoldering repression.

The sound of coal pouring down a chute on the pavement below was a further outrage to her rasped nerves. It was too hot to close the window, but she had lowered the awning and drawn down the shades to subdue the street sounds and the glaring afternoon sun.

A bell—the kitchen bell! But as it did not ring again her expectant indignation was somewhat mollified. Evidently Nora had returned.

The next moment Nora appeared at the door with a pair of tan oxfords on which grinned new rubber heels.

"Sixty cents," was her economic announcement.

"Hand me my purse—there in the top drawer." Then sharply, "Nora where were you a few minutes ago? Didn't you hear the phone?"

"I was up on the roof, drying my hair," defiantly. "There ain't no sun in my room."

"Well, any other time that's all right, but when I'm ill and lying down—I wish you'd stay where you can answer the bells."

Without deigning a reply Nora flounced out. The superior, almost insolent silence with which she combatted criticism always exasperated Helen.

Her sick brooding was now concentrated on the girl's shortcomings—her impertinence, extravagance and growing carelessness about her work.

Was that dust on the molding over the door? She sat up for a better view. Yes, the ledge of the white woodwork was gray with dust. And that mirror—how smeary and cloudy it looked.

She longed to get up and have it "out" with Nora now, but that would only aggravate her headache. Instead she must bathe, dress, and try to force some semblance of cheerfulness before Warren came.

He always resented her headaches. He took the attitude that she brought them on by giving way to her "nerves" or fretting over some triviality.

That morning, though she had had a sleepless night and barely touched her breakfast, his parting admonition had been a brusque:

"Now get out and take some exercise! Don't mope around the house all day."

He seemed never to understand that there were times when she was really ill, when she feverishly craved his love and sympathy. And those were the very times that he withheld them, that he was most coldly unresponsive.

From the library came a single vibrant chime—half-past five. With an effort she forced herself out of bed and into the bathroom under a cold shower. But it left her tremulously weak and dizzy.

She was too sick, she could not dress. Getting into a fresh negligee she smoothed the hot rumpled bed and again lay down.

The banging door announced Warren. She heard his stride to the front room and library. Not finding her there he appeared at the bedroom door.

"Hello! Not in bed?"

"Oh, dear, I've felt wretched all day."

It's the heat. Felt rotten myself—but didn't give way to it. Buck up, you'll feel better when you've had some dinner."

"Dear, I'm really sick—I'm feverish and—"

But Warren had slammed into the bathroom

When he reappeared, aglow with his vigorous wash-up, Helen turned to the wall in strained, aggrieved silence.

She could hear the strenuous plying of his military brushes over his rebellious hair. Then the opening of a drawer as he took out a fresh collar.

"Dinner's served," announced Nora from the doorway, managing to convey in those two words her sullen resentment at things in general.

"Come along now," urged Warren. "What you need is stoking up! Can't expect to feel very zippy on an empty tum-tum."

"I couldn't eat a thing," the words half smothered in the pillow.

"Rats! What if we all threw up the sponge when we felt a little rocky!"

"Warren, I tell you I'm sick!" hysterically.

"Oh, all right," out of patience. "Stay there and sulk."

As he stalked into dinner alone, the lump that had been in Helen's throat all day now swelled to choking proportions. He did not care! He had not even felt her head to see if she was feverish. Her temperature might be 105 for all he knew!

The sounds from the dining-room told the progress of the dinner. Nora had removed his soup plate and was now bringing in the roast and vegetables.

There was no evidence of haste. He was not hurrying through to get back to her. He was enjoying his dinner with his usual deliberateness.

Helen's glance fell on the evening paper he had thrown on the bed.

HUSBAND, INSANELY JEALOUS, KILLS PROMINENT LAWYER.

J. R. Stewart's Attentions to Walker Harding's Wife Culminates in a Double Tragedy.

With morbid interest Helen scanned the article. So there were men who loved their wives enough to be "insanely jealous."

Warren was never jealous. He would never be incited to any act of desperation because of her. Could some other woman have inspired him with a more ardent love? Had he married Flo Arnold, to whom he had once been attentive, would he have been more devoted?

Again the creak of the swinging pantry door and the clink of dishes. Nora was bringing in the dessert and coffee. How much longer would he be?

At length came the sound of his pushed-back chair. Then his vigorous step down the hall—and the closing of the front door!

Dazed, Helen started up. He had gone out without a word! She had expected indifference, unresponsiveness—but not this! Then leaped the thought—he was only going down to mail a forgotten letter!

Darting to the window, she was in time to see him striding briskly up the street. She held her breath as he passed the letter box—and turned the corner.

Stumbling back to bed, for the next hour Helen's thoughts were black and distorted. If only she could go away and stay away—until he really needed her. Other women had the courage to leave their husbands when they found that they were no longer loved—why not she?

Possibly best sellers and five-reel features contributed to her now harrowing plans. She would go away, leaving no address. She would search the "Help Wanted" column for work. Then she would work and wait—until he found her.

Even through her wretchedness came a thrilled glow as she pictured the meeting. After months of searching he would find the dingy boarding-house. He would brush past the frowzy landlady and dash up to the hall room. She could even feel the dear roughness of his coat as he held her close, murmuring, "I never knew how much I cared!"

At heart every woman is maudlinly melodramatic. The scenes which she mentally rehearses with the man she loves would out-slush even the stage carpenter by whom most of the screen dramas are evidently written.

Helen was still rehearsing amended variations of this final poignant scene, when the half-closed door swung wide, revealing Warren with a triumphant grin and a napkined tray.

"Feel better? Well, you will when you get outside of this!"

Clearing the bedside table, he drew it nearer.

"Everything closed around here—had to go way down town for that squab. Looks pretty good? Broiled it myself. Hold on. I forgot the salt."

Dazedly Helen stared at the tray. A squab delicately browned, a slender glass of sherry and an alligator pear.

"There now, get busy!" as he reappeared with the saltcellar.

But Helen had dropped back on the pillow, her face hidden, and her shoulders quivering with suppressed sobs.

"For the love of Lulu! What's turned on the tear spigot now?"

"Oh, I—I thought you'd gone off for the evening—deliberately—just to show me you didn't care!" deserting the pillow for the shelter of his shoulder as he sat on the edge of the bed. "Oh, I couldn't bear it! I was going away—I couldn't have stayed here if you—"

"Fairly wallowing in it, eh?" with a grin. "Jove you can cook up more tommy-rot! There," as he deftly dismembered the tender squab. "Now I've cut it up for you—go to it!"

Helen's emotionalism relieved, her appetite returned. And when a little later only the tiny, closely nibbled bones were left, she lay back, her headache better and her viewpoint normal.

"Got some color now," grunted Warren with satisfaction. "Ingrowing nerves—that's all that's ever wrong with you. A good square meal will pull you 'round every time," failing to grasp the real cause of her swift reaction. "Stoke up—that's my prescription. Don't want to throw bouquets, but if I hung out my shingle—your nerve specialists wouldn't make enough to pay for the labels on their pill boxes!"

[Copyright, 1918, by Mabel Herbert Urner.]



Training for Merchant Marine.

(CONTINUED FROM PAGE FOUR.)

plosion. It has a mascot, a cat, that left the ruins and adopted the ship. She was brought back to Boston and the sailors have entered her in the cat shows here. So far she has won three first prizes over the aristocratic tabbies of this city. The medals and ribbons she has won are in the dining-room above the captain's table.

The transport Meade, another of the training vessels, was once a greyhound of the Atlantic, and a generation ago had the record of being the fastest ship on the seas. It was used as a transport in the Spanish War, then in the quartermaster's service, and to train boys to manage the ships which carry supplies to our soldiers in France.

The captains and teachers tell me the boys are enthusiastic as to their work and that many of them study and practice outside of the regular hours. There is a library on each of the vessels and a Y.M.C.A. man is connected with each crew and does what he can for the men along the lines of social morality. The men have plenty to do but there is ample time for recreation; sports and games upon shore and boxing and athletics on ship. There are usually movies, lectures or songs in the evening. Every vessel has a piano, and sailor songs or chanteys are taught every Wednesday. The old chantey singing which was universal upon the sailing vessels of the past is being revived and the boys do teamwork in pulling ropes and reefing the sails to these old sailor airs. I close the letter with extracts from several of the most popular songs from among the many which have been resurrected from the chanteys of the past. The first has a score or more of two-line verses with the refrain "Blow the man down!" Among these are:

"Come all you young fellows that follow the sea,
Now pay attention and listen to me!

O blow the man down, bullies, blow the man down!
Way-ay, blow the man down!
O blow the man down in Liverpool town!
Give me some time to blow the man down!

'Twas on a 'Black Baller' I first served my time,
And in that 'Black Baller' I wasted my prime.

O blow the man down, etc."

Another chantey which is fifty years old at least originated, I am told, with Mark Twain. It relates to an old skipper who was always singing about the trials of a certain Lorenzo whom he spoke of as Ranzo.

"O Ranzo was no sailor,
He skipped on board a whaler.

Oh, pity poor Reuben Ranzo!
Ranzo, boys, Ranzo!
Oh, poor old Reuben Ranzo!
Ranzo, boys, Ranzo!

And he could not do his duty,
So they took him to the gangway.

Oh, pity poor Reuben Ranzo!
Ranzo, boys, Ranzo!
Oh, poor old Reuben Ranzo!
Ranzo, boys, Ranzo!

And they gave him lashes thirty,
Yes, lashes nine and thirty,

Oh, pity poor Reuben Ranzo! etc."

Later on Ranzo does better. He is taught "navigation to fit him for his station" and the captain approves of him as follows:

"And he gave him wine and water,
Reuben kissed the captain's daughter,"

ending with

"Now Ranzo he's a sailor,
He's chief mate of that whaler.

Oh, happy old Reuben Ranzo," etc.

These songs can only be appreciated when they are sung by a hundred or more of these young American boys every one of whom joins in the chorus.

[Copyright, 1918, by Frank G. Carpenter.]

THE TIPPING TONGUE.

A lady had been looking for a friend for a long time without success. Finally she came upon her in an unexpected place.

"Well," she exclaimed, "I've been on a perfect wild goose chase all day long, but thank goodness I've found you at last."

...The Los Angeles Times

TRAINING FOR MERCHANT MARINE.

BY FRANK G. CARPENTER.

BOSTON (Mass.)—This letter is written from the headquarters of Uncle Sam's great sea-training bureau in the twelfth story of Boston's whilom customhouse tower. It is addressed to the young men of the United States and relates to a new profession, for which the Government has opened schools all over the country. At this writing thousands of men from [illegible] of the drafted men belong, to recruit students for them.

In connection with Mr. Louis K. Liggett, another dollar-a-year man, he persuaded the President all over the United States to make their stores individual recruiting offices for the merchant marine. The matter was submitted to the draft men, and over [illegible] of them consented to act and have

In time, may command his own ship with the pay of a captain.

The present pay of the men ranges from $40 to $75 per month, according to their position, and these wages are increased by a bonus of 25 per cent for voyages [illegible] are open to men who have had service as firemen, oilers, water tenders or assistant engineers on ocean, lake or river steamers; and also to locomotive engineers who have had six months' sea service, as well as

[illegible] tant rail- [illegible] ttle front [illegible] German [illegible] e capture [illegible] ops.

[illegible] 11.—The [illegible] e all along [illegible] l direction [illegible] ing the stiff [illegible] ating Ger- [illegible] sidered re- [illegible] ported this [illegible] ficials is sa- [illegible] can troops [illegible] ians before [illegible] ow pushed [illegible] eported to [illegible] ere on the [illegible] in the face [illegible] guns.

[illegible] ith fresh re- [illegible] that village [illegible] great losses [illegible] Field Mar- [illegible] on their left

obedience to nature's dictates they regard. The consumption of salt is an acquired habit, like the use of whisky, or tobacco, or simply as grievances; not as effects of a habit. Like the use of tobacco, coffee, or refined cane sugar. Get your salt from chlorine and sodium as they are found more liberal in natural foods, especially in raw green stuff, nature's medicine.

Now that Edward Percy Robinson, M.D., of New York has said these things in the Medical Record they will probably create more interest than when Harry Ellington Brook, N.D., of Los Angeles says the same things in the Los Angeles Times, although I was studying the case of the body when

in nature to put the patient on the right lines."

Fifty years ago, when I was at a nature cure establishment in Switzerland, a young man came to take treatment for asthma. After a few weeks of hydropathy, sun and air baths, and eliminative diet, to his astonishment he developed plain symptoms of venereal disease. He had been infected seven years before, but after a drastic treatment had been told he was cured. On the contrary the symptoms had merely been suppressed, the poison being driven back

Sagine Mothers
"I say your doctor is right about those pills. I have used them and am glad to recommend Dalton Castor Oil for that trouble."
"My son was operated on for adenoids in the Lamb Clinic. We have reason to thank the surgeon who very skilfully performed the operation. The nose is the channel and there is absolutely no chance to cure adenoids, the life of which is the source of the adenoids, be left as the operation does not remove the cause and there is absolutely no reason to expect Well may they fear—many die under the knife operation."
"My son was operated on for adenoids two years ago—when he was seven years of age and they came back worse than ever. We fear another

CARE OF THE BODY.

CONDUCTED BY HARRY ELLINGTON BROOK, N. D

NOT long ago a Massachusetts youth jumped to his death from a transport, into the harbor of a French port, rather than be sent back home to face his family and friends, because he was suffering from syphilis.

This young soldier was a martyr to two errors—first, the exaggerated horrors depicted by conscienceless quacks; second, the false modesty that makes the very name of this prevalent disease taboo in polite society.

It is less blameworthy to suffer from syphilis, as a result of a sexual indiscretion, than to be afflicted with Bright's disease as a result of many years of persistent gluttony.

The War Department Commission on Training Camp Activities has widened its method of combatting syphilis so as to include industrial plants, to whose proprietors a circular has been sent, describing a plan, of which the following outline is given:

"(1.) Distribution of literature, posting of bulletins, placards, etc.

"(2.) Confidential interviews between employees and superintendent, foreman or other individual entrusted with the execution of the plan.

"(3.) Examination by competent doctors of all employees who have or think they have a venereal disease.

"(4.) Investigation of health conditions in the families of infected married men, and provision for care of wives and children.

"(5.) Disposition of cases for treatment, either by individual physicians specially engaged, or at a hospital clinic, or plant clinic.

"(6.) Provision of leave of absence with pay for employees who are in the infectious stages of a venereal disease, with the requirement that they report daily to the superintendent or foreman.

"(7.) A certificate of each treatment, signed by the treating physician, should be required of every patient.

"(8.) Patients who have been pronounced cured of gonorrhea should be required to undergo examination at least once a month for three months, after having been discharged from the doctor's care.

"(9.) Few cases of syphilis can be cured in less than several years' time, but they will cease to be infectious and dangerous to others, as soon as all lesions and sores on the skin and mucous membrane have been healed."

Patients may, of course, take treatment from their own physicians, to whatever school they may belong.

Some claim that syphilis is a comparatively modern disease, while others say that it is as old as history. The latter view is probably correct. There is a passage in the Old Testament that describes syphilis almost exactly. About the time America was discovered an epidemic swept over Europe and for this reason America has obtained the unenviable reputation, in some quarters, of giving syphilis to the Old World. The people in the south of Europe blamed the French and called it the "French disease." In other countries the name of some other nation was given to it. In one thing all nations agreed, namely, that they themselves were not to blame—that it was due to foreigners.

During the Middle Ages people were extremely filthy, and their morals were in keeping, for immorality and filth are synonymous. Hence, it is not surprising that syphilis flourished. There were, history says, 19,000 to 20,000 leper houses scattered over Europe, for the accommodation of those who were afflicted with leprosy, but on account of the loose methods of description, it is hard to tell whether they harbored lepers or syphilis.

Unfortunately, the Wassermann method, usually employed as a test for syphilis, is not always reliable. As I mentioned recently, a report of 331 autopsies, presented by Dr. Douglas Symmers, assistant director of the Bellevue Hospital Laboratories, and two other physicians, and published in the Journal of the American Medical Association, showed that the Wassermann test was correct only in from 31 to 56 per cent. of cases in which characteristic anatomic signs of the disease were shown in autopsy. The report added: "It is not a specific action, but occurs in conditions other than syphilis, and it does not always occur in syphilis." Methods of diagnosticians who depend chiefly on the Wassermann reaction for their judgment as to whether the patient is or is not afflicted with syphilis were criticised in the report.

Syphilis is a blood disease, and as easy to cure as other blood diseases, before it is uncomplicated with mercury. The later and more repulsive forms of the disease are due mainly to the action of this drug. Those who are most susceptible to the disease are starch poisoned—their blood is loaded up with mucus, and rendered acid, by over-consumption of starch foods. When they are in this condition, mercury salivates the body. Over-consumption of meat also favors progress of the disease.

When the body is enervated, and its resistance lowered, from the presence of waste matter in the blood, or from sexual excesses, or from mental overwork, or from starvation, or from drugs, or from other causes, a person becomes especially liable to this, or any other disease, and the patient lacks vitality to throw it off. This is why epidemics are prevalent in Germany. This is why, when an epidemic is raging, some will get sick severely, others slightly, while some will be affected not at all. All doctors know this, but they do not always attribute it to the true cause.

Mercury has been used in this disease for 400 years, and is still used by many physicians. Mercury was first introduced by Paracelsus—Aureolus Philippus Theophrastus Bombastus de Hohenheim, as he delighted to style himself—who was born in 1493, at Einseidlen, a monastery and place of pilgrimage in Switzerland, that I visited over fifty years ago. He was denounced by the whole medical world as a base, impudent and unprincipled charlatan, yet to him the medical world has been more indebted for the system of allopathic drugging—now going out of fashion—than to all other physicians who have ever lived.

Recognizing the evils of mercury, the medical profession readily welcomed the introduction of a new remedy by Paul Ehrlich, a German scientist of world-wide fame. He called it "606," being his 606th medical discovery, and latter "salvarsan." It is a compound of arsenic. Of late, medical journals have not been so enthusiastic over the results obtained from the administration of this drug.

As I have said, syphilis is a blood disease that is comparatively easy to cure, if taken in the early stage, when uncomplicated by drugs. Unfortunately, a great majority of those afflicted in this way, influenced by the false attitude of society, defer rational treatment, and fall victims to harmful methods.

It is impossible to get rid of this, or any other disease, as long as the blood is burdened with waste matter. Nor can a poison be eradicated from the blood by putting another poison in. That is contrary to reason.

Following are suggestions by J. H. Tilden, M.D., in his book "Gonorrhea and Syphilis." Dr. Tilden was a "regular" practitioner for thirty years before he, like so many others, began to see the fallacy of drugging methods:

"In the first place, stop the expenditure of nerve energy; secure rest; feed the proper foods in proper quantities, and in proper combinations, which gives necessary physiological rest; give the body care in bathing, rubbing and clothing, and then poise the mind. The whole of therapeutics is contained in that short outline.

"The worst forms of syphilitic skin diseases are a compound of ignorance, bedrooms without ventilation, dirty beds, filthy underwear, no bathing, and harsh eating, mixed with physical degeneration from sexual debauchery.

"Dirty beds, overindulgence in meat, bread, potatoes, coffee, tobacco and alcoholics, with neglect of body-bathing, can generate a disease that will equal the worst pictures of syphilis or bubonic plague. The cure, of course, means education and regeneration.

"The treatment of any form of syphilis is to secure rest for the nervous system; fast when in pain or discomfort; stop all stimulants; give the simplest foods and have foods properly combined, fruit for the first meal, bread and milk, or bread and vegetable soup for the second, meat and salads for the third."

Here is a case reported by Dr. R. L. Alsaker of St. Louis another M.D., who has achieved great success with rational methods of treatment:

"In November 11, 1916, a young man of 23 O.R. came to me. He had been suffering from the trouble for one year or fourteen months. When he came to me his condition was as follows: Skin pasty, with eruptions, enlarged gland in the groins, enlarged tonsils and swollen throat (fauces,) and the throat was so bad that he would have to stay in bed from time to time. He had been treating with 'specialists' who had given him seven injections of salvarsan. They told him that three injections would cure him, but he was growing worse, in spite of all. He had received about sixty intravenous injections of mercury, and about thirty intramuscular injections into the buttock (gluteal muscles.)

"And with all that curing the poor fellow was worse. He was badly infected. In fact, the Wassermann test showed him to be 'four plus' which is a bad syphilitic infection.

"On November 11, 1916, he put himself under my care, I gave him absolutely no treatment, but I put him on a diet of fruits and succulent vegetables in generous amounts; baked Irish potatoes and dark bread in moderation; milk and buttermilk in moderation; meat, eggs and fish not at all; raw salad vegetables once a day. I had him take exercise, fresh air and water, and asked him to apply friction to the skin the first thing in the morning and the last thing at night. With minor variations this was the 'treatment.'

"His coated tongue cleared up; his swollen throat became normal; his eruptions disappeared; his swollen glands grew smaller and smaller. In three months he had nice, smooth, velvety, pink skin from head to foot.

"On March 3, 1917, he returned to the laboratory and had another Wassermann test taken. It was negative, indicating that the syphilitic infection had disappeared.

"And that leads me to the conclusion: In syphilis as in other diseases, if one feeds the patient and gets him to give himself such hygienic care that the body manufactures good blood, the disease will disappear. There is no special specific treatment for syphilis. A healthy body will not tolerate the trouble, and it simply vanishes.

"Of course when one gets a case with big sores and ulcers local cleanliness, correct feeding and good hygiene make the treatment.

"Very simple and very effective. And so far as I am concerned I have no desire to keep the knowledge to myself. I have met many doctors who one-tenth believe that rational treatment will cure syphilis, but they lack the moral stamina and the faith

RUPTURE HAPPINESS

I DON'T often give a free "poof" in these columns, but I am not afraid to do so, when I consider it my duty.

To those of my readers who may be so unfortunate as to be suffering from rupture, I recommend that they should, without fail, go and consult Mr. Benjamin. He will do them good. I know it, because he has helped relatives and friends of mine.—[Editor Harry Ellington Brook, N.D., in "Brain and Brawn."

Call, write or phone for booklet you can comprehend in fifteen minutes' time.

JOHN M. BENJAMIN,
Suite 401, 313 W. Third st. Main 7848.

NATUROPATHY

Restores vigor and vim to those suffering from rundown conditions, when drugs fail to have any effect.

Treatment consists of: MASSAGE, OSTEOPATHY, CHIRO-PRACTIC, SPONDYLOTHERAPY, ORTHOPEDIC SURGERY, PHYSICAL CULTURE, DIET, HYDROTHERAPY, including: Electric-Light, Vapor, Herbal, Fine Needle, Nauheim and all other medicated Baths. Treatment rooms and rooms for resident patients are sunny and steam-heated. Outside patients treated from 8 to 12 and from 2 to 6. NATUROPATHIC INSTITUTE AND SANITARIUM OF CALIFORNIA, INC., 1319 South Grand Ave. DR. CARL SCHULTZ, President. Phones: Home 20803; Broadway 2707. Free Health Lecture every Thursday, 8 p.m. Public Invited.

"I Would Not Part with it for $10,000"

So writes an enthusiastic, grateful customer. In like manner testify over 100,000 people who have worn it. Conserve your body and life first.



The Natural Body Brace

Overcomes WEAKNESS and ORGANIC AILMENTS of WOMEN AND MEN. Develops erect, graceful figure.

Brings restful relief, comfort, ability to do things, health and strength.

For Children Also

Wear It Thirty Days Free at Our Expense

Does away with the strain and pain of standing and walking; replaces and supports misplaced internal organs; reduces enlarged abdomen; straightens and strengthens the back; corrects stooping shoulders; develops lungs, chest and bust; relieves backache, curvatures, nervousness, ruptures, constipation. Comfortable and easy to wear.

Keep Yourself Fit.

Write today for illustrated booklet, measurement blank, etc., and read our very liberal proposition.

HOWARD C. RASH, Pres. Natural Body Brace Co., 154 Rash Building, SALINA, KANSAS

YOU CAN CURE
CONSTIPATION
without drugs—at home—with food

Complete and definite instructions by R. L. Alsaker, M.D. (recognized as an authority on the cure of this disease,) will be mailed on receipt of $2.00. Satisfaction guaranteed.

FRANK E. MORRISON (Est. 1889), Publisher, Dept. 151, 1133 Broadway, New York.

We Specialize in Examination

of the urine and give you a plain and unprejudiced report.

Our system is regular and positive. Write or telephone for booklet.

PACIFIC ANALYSIS BUREAU
921 Wright & Callender Bldg.
Main 2846. F 6257

Wholesome Substitutes for Wheat Flour

Made from the entire grain. We have the following varieties: Whole Barley Flour, Whole Oat Flour, Whole Rice Flour, Garbanza Bean Flour, Soya Bean Flour. Send for recipes and price list. For sale at all leading stores.

CARQUE PURE FOOD CO.
1605-1607 Magnolia Ave., Los Angeles, Cal.

ST. JAMES'S OIL

A Wonderful Body Builder and Rejuvenator for outward use. Endorsed by Dr. Harry Brook. $1.00 per bottle. Sample bottle with circular mailed, 25c.

ST. JAMES OIL CO.,
O. Carque, Mgr.
1607 Magnolia Avenue
Los Angeles, Cal.

For sale also at Sun Drug Co's stores.

The T. Leung Herb Co.
711 S. Main St.



Our Herbal Remedies have cured hundreds when all other medicines have failed.

Ask for Free Booklet.
Read their testimonials.

ASTHMA

Those who suffer from chronic Asthma, now that the cause and cure have been found and proved, are suffering needlessly. No case of Asthma is incurable. If you doubt it, pay when cured. Information cheerfully given. Sufferers for 13 years have cured themselves in four months; others in less time. The "Cure Yourself Method" has never failed and the cure is permanent. S. WESLEY MARTIN, 301-2 Blanchard Hall. Phones 10082; Main 6836.

If You Have Tuberculosis Write to the T. F. Glass Inhalation Co.

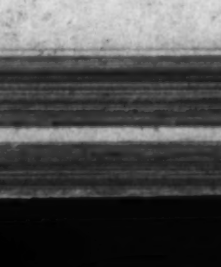
People from all parts of the United States are writing to us telling of their wonderful improvement. Patients treated at their homes in all climates to stay cured. 512-14 Mason Bldg., 4th and Broadway, Los Angeles, Cal.



Abolish the Truss Forever

Do Away With Steel and Rubber Bands That Chafe and Pinch

You know by your own experience the truss is a mere makeshift—a false prop against a collapsing wall—and that it is undermining your health. Why, then, continue to wear it? Stuart's PLAPAO-PADS are different from the truss, being medicine applicators made self-adhesive purposely to prevent slipping and to hold the distended muscles securely in place. No straps, buckles or springs attached; no 'digging in' or grinding pressure. Soft as Velvet—Flexible—Easy to Apply—Inexpensive. Continuous day and night treatment at home. No delay from work. Hundreds of people have gone before an officer qualified to acknowledge oaths, and swore that the Plapao-Pads cured their rupture—some of them most aggravated cases of long standing. It is reasonable that they should do the same for you. Give them a chance.



TO THE RUPTURED

FREE Trial Plapao and illustrated book on rupture. Learn how to close the hernial opening as nature intended, so the rupture can't come down. No charge for it, now or ever; nothing to be returned. Write today—NOW, address Plapao Co., Block 298, St. Louis, Mo.

that
by l
cutt
ther

mac
ing
Sta
own
kno

Ask
han
the
Hor
wel
dev
in t
pow
will
too
pro

G

TIR



August 11, 1918.]

Illustrated Magazine

7

Some Good Short Stories from Everywhere

Compiled for The Times Illustrated Magazine.

Why She Couldn't See Him.

THE young lawyer was defending a man accused of burglary, and the woman whose house had been entered was under examination.

"Madame," asked he, "what time of night

The farmer took the club, sighted for some time, and then let go a whale of a swat. The ball sped unerringly towards the flag. It fell short, bounced, rolled and

of his pockets many times, and finally said, sleepily:

"I guess I must have lost it." And then started to go back to sleep again, for he

for a moment to chat with a Tommy who was trying to master the task of navigating on a wooden leg.

"I must have looked my sympathy, for the Tommy smiled and said:

"'I don't mind at all. In fact, this here

A CELEBRATED BACHELOR DE LUXE.



CONFESSIONS OF A WIDOW.

JUST a year after my husband's death, I went to England. This was pure vanity on my part. I had made a sufficient success of my newspaper work to warrant the little trip—and longed to pose as the prosperous American to my British family. I had about $1500 and decided to blow the lot—to live at the rate of $500 a month for three dizzy months, and take the boy home to show him to the family. You could make quite a nice little splurge on $500 a month in London before the war.

My paper gave me one assignment—to see the secretary of the Panama Exposition in London and get a story on probable British participation. That's how I came to meet the wealthy British-American baronet, who happened to be in the secretary's office when I called.

And I certainly kept my nice middle-class English family on the qui vive while I was at home. The baronet found me most piquant. Invited me to take tea with him the next day on the promise of a good story. Expecting a tete a tete affair, and the weather being quite aggressively English, I wore a plain little rain suit and hied me thither on a motor bus. I only took taxis to impress the family when I took them out. Imagine my concern when I found the baronet was entertaining for me with a stylish tea at which two countesses, a marquis and scores of lesser nobility were on the scene, all arrayed in properly fashionable attire. Dismally I remembered that stunning American dress I had at home. But the baronet was a thoroughbred. He hastened forward to meet me and whispered how much he admired plain tailored suits. He made an extra fuss of me, to soothe my possible consternation. And the countesses and fashionables jumped to their own conclusion. For the baronet is a bachelor of gossipful standing—rumor had married him off a score of times. I was not long in appreciating the amusing state of affairs—and played the game. Insisted upon whispering to him confidentially every now and then—even if it was only to ask the postage to Australia.

The next issue of the naughty society rag which is supposed to be exclusive to the servant's hall in England, but which everybody reads, bore a pregnant question:

"Who is the California widow that is stalking Sir T—?"

Now the wealthy baronet, who had been a princely friend of King Edward's, evidently had a sense of humor, too. He took me and my small son to lunch at the Ritz two days later—alone—and paid us impressive attention.. Ye Towne Gossip duly noted the fact in the society column. Which promptly brought me two invitations from the two countesses asking permission to entertain for me—and Sir T. Regal carriages appeared at my mother's modest home and excited the neighborhood. Beliveried flunkeys knocked at our door.

At the first sumptuous dinner party I was seated between an earl and a marquis—and everyone was most impressively attentive. Sir T. winked at me naughtily on the sly—and we quite understood each other. After the social paragraphs of the affair had appeared, my family had me married to that wicked old roue of a baronet and were quite delightfully resigned about it.

The second party evidently settled the baronet's fate as far as gossip was concerned. Insinuating little paragraphs about a pending announcement hovered in the newspapers. So I frankly told the baronet I was enjoying the joke as much as he was. He sent flowers almost daily to my home—giving my family the flutter of their life. He gave an opera party and exhibited me to the fashionable world. Oh, he certainly gave me a good time. He sent my small son a model of his yacht. He took him to the horse show—without me—and asked people how they liked "his boy." In fact, he did everything in the world except make love to me, which, considering he was 63, was rather nice of him.

And when he came to the train to see me off, bringing a huge bunch of rare orchids with him, winning my family's heart with his obvious amiability and thoughtful little attentions to the older ladies, he pressed my hand and said I should see him in California very soon.

He wrote me one jolly letter after I reached home, saying he hoped I would be his guest at a yachting party in San Francisco when the exposition opened. The next time I heard was a neat little type written letter from his secretary explaining that the yachting party had been called off on account of the war and regretting, etc. So I just wrote a polite little answer—and I wonder whom he is marrying now?

But my family was very concerned about me. Why, oh, why did I not marry the bounteous Sir T.

My California friends were also inquisitive. But remembering my role of "a woman of the world" I have so far been content to smile a sphinx-like smile and sigh gently.

The cold fact that he never asked me sounds so bald. And that other fact that he never even made love to me, but banked quite joyously on my intelligence and sense of humor is too true to be interesting. Now I come to think of it, it is hardly a suitable affair to include in "The Confessions of a Widow."

But then you see the gentleman certainly has a reputation for improper gallantry in five countries—so this is quite an original sort of story about him.

The Fat Mons. Lafarge—Hero.

(CONTINUED FROM PAGE TEN.)

around me and pretended to take cover behind me. They also asked me if I had not come to the infantry by mistake as they judged me to be a traveling fortification for a 75. After about twenty minutes of this I felt as if some one had kicked me in the stomach, and on looking back sideways to see who had perpetrated this last and crowning indignity, I saw the blood streaming from my open pantaloons. Shortly after the doctor came up, and after a rough treatment said I must be evacuated immediately from the front zone, and passed the word for the brancardiers. Two of these last came up with a stretcher but made an appeal to the doctor as in their opinion a steam crane was necessary. Finally with a door, which was taken from a near-by farmhouse, four stretcher-bearers carried me back with many oaths and at 3:30 o'clock in the afternoon I was in the Hospital Majestic, Avenue Kleber, just five minutes away, with Celestine sitting there petting me and using names which I had not heard since the days of our courtship."

"Well, by heaven," said Jerry, "if that doesn't beat the band! But time's up and we will have to trot back with the patient or Dr. Le Mesurier will not allow us to have any more rambles. Good-by Mons. Lafarge, and I am mighty glad to shake hands with you. Paris certainly looked as if it was in for a bad time, and though I have often heard of the taxicab army which Gen. Gallieni mobilized in a few hours and dispatched to Gen. Manoury I have never met any of its members before."

"But Messieurs must take a parting drink of my mother's wine before leaving."

"So we will and with pleasure and here is a toast to the rag-time army that saved Paris and probably civilization."

"Au revoir, monsieur et madame."

"Au revoir et au plaisir, messieurs."

"Au plaisir, monsieur et madame."

On our way back to the hospital I said to Jerry that it was almost unbelievable that such had happened, but he assured me that the story was absolutely true, and that this army was the one thing which Von Kluck had not counted on and which had put a crimp in his ambitious plans. The German Staff, with its perfect spy system, thought that it had tab on every French and British soldier, and this attack on Von Kluck's flank evidently puzzled him and his staff so much that the retreat to the Aisne commenced. That was the time when the British got back at the Huns and made them pay up for their bad times coming south. Gen. Foch also got to camping on their trail and captured their good clothes.

"What do you mean by good clothes, Jerry?"

"Why as friend Lafarge said, there was a programme for a triumphal march through Paris and a dinner at one of the swagger hotels. For this purpose all the Hussars, Uhlans and other crack pets of the Kaiser had their fine blue serge clothes, with gold and silver lace and all the trimmings, coming behind them in trucks ready to gratify the Kaiser's eye when marching down the Champs Elysees, and these trucks were captured by Gen. Foch when the Germans beat it back to the holes they had dug on the north bank of the Aisne.

"I'll take you round to the Invalides one of these days, and show you these and the other trophies which were captured in the several days following the one on which Lafarge was mobilized.

"Well, doctor, here's your patient, back safe and sound."

ATTENTION!



Shipbuilders, Poor Bankers, Hard-worked Lawyers, Kindly Doctors, Business Men and all other men who appreciate good service and the

SQUARE DEAL POLICY

This is a 100% store in values, quality, courtesy and service.

We sell good clothes—worsteds, tweeds, cheviots, etc. Drop in and be convinced.

STEIN-BLOCH SUITS
$25 to $50

PALM BEACH SUITS
$12.50 to $25

Harris & Frank

437-443 South Spring St.

CLOTHIERS, FURNISHERS, HATTERS AND SHOERS OF RELIABILITY TO MEN, WOMEN AND BOYS.



MOST RECENT NOTABLE CARTOONS

Some Good Short Stories from Everywhere

Compiled for The Times Illustrated Magazine.

Why She Couldn't See Him.

THE young lawyer was defending a man accused of burglary, and the woman whose house had been entered was under examination.

"Madame," asked he, "what time of night was it when you saw the prisoner in your room?"

"Close to 2 o'clock in the morning," came the reply.

"Was there a light in the room?"

"No."

"Could you see your husband at your side?"

"No."

The lawyer frowned impressively and shot a side glance at the jury as he fairly thundered: "Then please, madame, explain how it was you could see the prisoner and yet not see your husband?"

"My husband," was the quiet answer, "was at the club."

* * *

Saved by His Wit.

LITTLE JOHNNY was hungry and the potatoes were very hot. He discovered the fact after he had taken a big mouthful, and quickly spat it out.

Looking up quickly to see how his performance would be taken, he found his father's hand uplifted and about to descend. Before the blow fell, however, the little fellow got in his word:

"A fool would have swallowed it and got burnt," and in the gale of laughter that followed, punishment was forgotten.

* * *

Too Risky.

SPEAKING at a dinner, Congressman Houston of Tennessee referred to the charming fads and foibles of the fair sex and smilingly recalled the following incident:

At a social function one evening one of the male guests began a remark with the words, "I bet she will," when an older gentleman interposed.

"Young man," he added with a positive air, "don't ever bet that 'she' will do anything. You can never tell what a woman will do."

"You headed me off too soon," smiled the young man. "I was going to say that I would bet that she would do the unexpected."

"Don't do it," cautioned the other. "Even that is not a safe bet."

* * *

Too Literal.

"SOME people take things too literally," complained Senator Knox during a discussion of the packing-house scandal. They remind me of little Willie, who was discovered by his mother industriously smashing all the eggs in the house.

"Why Willie," she cried aghast. "What do you mean by breaking all those eggs!" and Willie answered:

"I heard papa say there was money in eggs, and I'm tryin' to find it."

* * *

Wide Awake.

SENATOR HARDING of Ohio, was speaking about patriotism. "We hear a great deal of talk about it, but I'm afraid in a great many cases these so-called patriots are very much like the young lady who was entertaining her beau, back home on furlough.

He was relating some of his thrilling experiences and remarked, "We were having a terrible time until the French brought up their 75's."

"Isn't it splendid," she cried, "that men of that age should be in the fight."

* * *

Born for the Job.

"SOME men seem to have been born for the jobs they hold," remarked Senator Underwood. "There's Hoover running the food, Crowder handling the draft, and Schwab building the ships, and they fit these important positions as aptly as the old farmer who was driving along the lane that chanced to pass by a golf course.

"What's that?" he demanded.

"Golf," replied his city-bred nephew. "Do you want to try your hand uncle?"

"Don't mind if I do," declared the farmer

The nephew pointed to a flag on a hill 250 yards away. "At the foot of that pole," he said, "is a little hole. The object of the game is to put the ball in the hole with the smallest number of strokes."

The farmer took the club, sighted for some time, and then let go a whale of a swat. The ball sped unerringly towards the flag. It fell short, bounced, rolled, and wound up a hair's breadth from the hole—a phenomenal shot that made the experienced players gasp with astonishment.

"Hang it all, I missed it," the farmer exclaimed.

* * *

Too Much So.

"A POLICE court isn't all grim and sordid," remarked Judge White the other day. "Sometimes something really funny happens. Not so very long ago a chauffeur was brought in after having run down a man.

"Didn't you know that if you struck this pedestrian he would be seriously injured?" I asked.

"Yes, sir," replied the chauffeur.

"Then why didn't you zigzag your car and miss him?"

"He was zigzagging himself, and outguessed me, Your Honor," was the answer.

* * *

Being Spoilt.

THEY were discussing Christy Mathewson, and one fan remarked:

"I'm afraid he won't be able to pitch much longer."

"What's the matter—pitcher's lameness?"

"No! Writer's cramp!"

* * *

Swift Pace.

PREMIER LLOYD GEORGE, speaking at a dinner, was explaining that, while war was a horrible thing, it developed nations faster than any other one thing. He pointed out that war brought about more inventions, more medical discoveries, and developed more poets and writers than did peace. It has even extended to private families.

"A friend of mine recently became the proud father of a lusty boy. For three nights he bravely walked the floor, but on the fourth, when he came home from the office, he brought with him a bottle of soothing syrup.

"Oh, James," exclaimed his wife when she saw the label. "What did you buy that for? Don't you know it is dangerous to give to a child of this age."

"Don't worry," retorted her husband, "I am going to take it myself."

* * *

Getting Even.

"THERE is a limit, even to war economies," declared Representative Romjue.

A certain selfish man came home the other evening with an enormous bundle.

"Matilda," he said, "You know those wonderful 40 cent shirts and 15 cent neckties that you bought me last week, so that I could put more money into the war loan?"

"Yes."

"Well," the man went on, "I stepped into the same shop today and bought something for you. It's a beautiful red and green checked dress material, and I got you eighty yards at 6 cents a yard. The clerk said it would make enough dresses to see you through the war."

* * *

Those Short Skirts Again.

CHARLES BELMONT DAVIS, the writer, was talking about the American Labor Mission's tour of the Allied countries.

"The young ladies' fashions amazed me, especially in London," he said. "The shortness of the London young lady's skirt was—was a revelation."

"Yes, they were what you might call ultra. Indeed, you might say they were knee plus ultra."

* * *

Losing a Ticket Was Easy.

DIRECTOR-GENERAL CHARLES M. SCHWAB told this one when he was in Los Angeles:

"Every year I take my brass band from the Bethlehem works to New York for a week, and give them a good time. The members of the band were coming home from one of these trips. The train conductor came along. He poked one of the sleeping bandsmen and asked him for his ticket. The bandsman looked through all of his pockets many times, and finally said, sleepily:

"I guess I must have lost it." And then started to go back to sleep again, for he was tired and had had rather a busy time in New York, I'll admit.

"Come, come," said the conductor. "It must be somewhere. You couldn't have lost it."

"Couldn't?" said the bandsman. "I'd like to know why not? I lost my bass drum yesterday."

* * *

Defending His Own.

A BROTHER Senator was twitting Senator Jones of New Mexico on the illiteracy of the vast majority of his constituents.

"It's all a matter of the point of view," retorted Senator Jones. "When it comes to breeding and education, I am reminded of the self-sufficient young matron in the Pullman car.

"'Mary,' she said, to her 8-year-old daughter. 'Don't you see the people looking at you. Stop stretching your gum out into a string. Chew it like a lady.'"

* * *

Taking no Chances.

KATHERINE STINSON, the famous aviatrix, who is doing her best to win a commission in the Flying Squadron and go to France, gave her idea of the Germans at a dinner the other day. She said:

"Nobody believes them—take Switzerland for example.

"Germany, not long ago, solemnly swore to Switzerland that its neutrality would not be violated. Switzerland's answer was to send out a hurry-up order for 350,000 gas masks."

* * *

Couldn't Understand.

"THE problems which confront Uncle Sam in the present crisis are beyond the understanding of a great many people," declares Dr. Frank Bohm, the author and lecturer. "Many of them remind me of a little story that I heard the other day."

"Pop."

"Yes, my son."

"Why does a cow chew at night?"

"Well, my son, a cow takes food during the day, and then chews her cud at night."

"But, say pop, isn't that hoarding food?"

* * *

Bound to be Unlucky.

REPRESENTATIVE BOOKER said the other day, "Sarcasm has wrecked many a marriage. A lady said to her husband at an east side resort one moonlight night:

"Darling, when you proposed to me, did you think I'd accept you?"

The man who had the gift of sarcasm replied:

"Yes, love, I did, for on my way to your father's house that night, I saw the new moon over my left shoulder, walked under a ladder, and heard a dog howl."

* * *

His Bit.

CHAIRMAN DENNIS of the local draft board was berating a would-be slacker. "It won't be much of a story, will it?" he said.

"What?"

"When your grandchildren ask you what you did in the Great War, all you will have to tell them is that once a week you went without meat."

* * *

Sinister.

THE latest German defense of hospital bombing led Representative Tague to remark:

"That defense is as sinister, and it shows conditions as rotten, as the speech of the rich business man, who chuckled:

"I ought to get myself a new typewriter. The paint is all coming off this one. Just look here on my coat."

* * *

The Bright Side.

MAJ. TURBELL, recently awarded the Distinguished Service Cross by Gen. Pershing, remarked, after receiving the decoration:

"What I did was nothing. For real bravery and spirit go to the hospital camps. The other day I visited one, and stopped for a moment to chat with a Tommy who was trying to master the task of navigating on a wooden leg.

"I must have looked my sympathy, for the Tommy smiled and said:

"'I don't mind at all. In fact, this here limb's got a lot of advantages. Just think, instead of being bothered with garters all the time, all I need to hold up my socks is a couple of carpet tacks.'"

* * *

Some Exceptions.

SECRETARY McADOO, in commenting on the sales of War Savings Stamps, took occasion to remark upon the splendid work done by the pretty motion-picture actresses.

"It's a funny thing," he remarked, "but I know of hundreds of cases where men had refused to buy stamps from other men, but later bought them from the screen beauties. I heard of one, however, who was an exception:

"'Why didn't you buy your War Stamps from me,' asked the girl, and added, 'some other girl was prettier, I suppose.'

"On the contrary, I bought mine of a girl who was plain enough so that I could get a little credit for being a patriot."

* * *

After Forty.

"HAS gray hair disappeared?" The speaker was Vanderbilt Allen, who was addressing a fashionable woman's club. Handsome matrons were to be seen on every side, but not one of them had gray hair. All were golden blondes.

"After 40," said Mr. Allen, "women keep their hair light and their age dark."

* * *

Praise Indeed.

GEN. MARCH tells a story on a certain army bootmaker who received a call one day from an officer whom he had not seen for a long time.

"Well, captain," said the bootmaker, "I was afraid I wasn't going to see you again. Weren't the last boots I made for you satisfactory?"

"Excellent," replied the captain, who had just escaped from a German prison. "I think they were the best I ever tasted."

* * *

A Just Rebuke.

SINCE the tragic death of ex-Mayor Mitchel of New York his friends are telling all manner of stories about him. One of the best concerns an office seeker, who hastened to the Mayor within an hour after the death of a certain official had been reported.

The man hadn't even been buried when the office seeker reached the Mayor and said breathlessly:

"Mr. Mayor, do you see any objection to my being put in poor Tom Smith's place?"

"Why, no," replied Mitchel, "I don't see any objection, if the undertaker doesn't."

* * *

A Foolish Question.

TWO army officers, while ballooning, lost trace of their whereabouts, and wishing to ascertain what part of the country they were passing over, descended, until they came within hailing distance of a couple of farmers. When nearly overhead, one of the officers called out:

"Hie there, Johnny, can you tell us where we are?"

The rustic gazed up at them in much amazement. Thinking he had not heard, one of the officers shouted again, louder than before:

"Where are we?"

"Why you're in a balloon, ain't ye?"

What the officers said when they heard this would probably spoil the story.

* * *

Pig-headed.

EX-AMBASSADOR GERARD was discussing Germany.

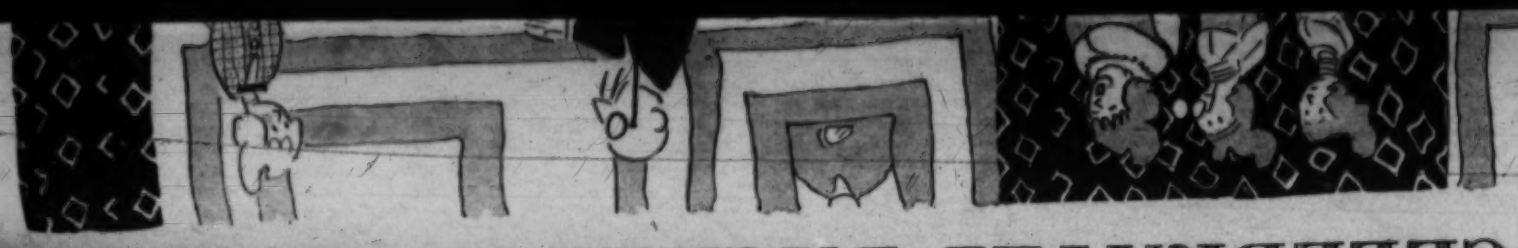
"When a German gets to talking about Germany's supremacy there is no reasoning with him. He is as unreasonable and pig-headed as the drug clerk.

"A customer asked the drug clerk one hot morning for a plain seltzer.

"What flavor?" asked the clerk, vanilla, chocolate, or what?"

"No flavor," said the customer, "a plain one. Without flavor. Don't you understand?"

"Yah, I understand," said the clerk. "But what flavor you want him mitout—mitout vanilla, or mitout chocolate?"



FILLING UNCLE SAM'S WAR CHEST.

BY A SPECIAL CONTRIBUTOR.

WASHINGTON (D. C.)—War chests of one kind or another have existed since wars began and have been filled in various ways; but today there is a way in vogue unique in the history of war chests and surrounded with human interest, romance and actual sacrifice. It is found in the voluntary offerings made to Uncle Sam's war chest during the present war.

These offerings, now amounting to $19,018.54, have come to the treasurer of the United States from citizens in all walks of life, largely from persons of small incomes, to whom the gift means doing without some comfort or even necessity.

Old soldiers who fought valiantly in the war between the States in some cases are sending a large per cent., if not all of their pensions for the quarter; they can appreciate the horrors of war and express themselves as anxious to see the boys in France provided with all that will keep them in good fighting trim.

Those who do not come under the income tax are sending amounts in lieu of it. Elderly men who have assisted in the taking of the draft as clerks or in some other capacity have sent the pay received for their services. Many of these men write that they are too old to fight, but must do some actual work in the war. Women send their pin money. Those receiving pensions send a generous per cent. of the amount.

A number of thrift stamps have been bought and sent to this fund; coupons cut from Liberty bonds help swell the donations, and little children in various ways make small amounts and send them in.

Donates a Shell to Send "Kiser" to His Reward.

A PATRIOTIC citizen beyond the draft age sends a check to the "Gentlemen of the Treasury; please turn this check over to Uncle Sam; it will buy a shell; it may help to win the war. I hope it will be shell that will send Kiser to his happy hunting ground."

A Norwegian superannuated preacher sends $5, stating that he sends at the same time a copy of his letter to the Kaiser. An English clergyman sends half a guinea to the President, care of the "United States House of Representatives," with the wish that it may purchase a cup of cold water for some soldier, and mentions that when they celebrated the diamond jubilee of Queen Victoria in his parish in England the Stars and Stripes were hung behind his pulpit with the royal standard and the Union Jack. There are several other letters in this collection from Englishmen, and they almost invariably end with "And may God bless the King."

A seaman living in Buffalo, N. Y., who seems at some time in his career to have struck the Kaiser on the nose, sends some money with a letter stating that the episode took place on Queen Victoria's yacht, the Victoria and Albert, when he was a small boy. He gives a glowing description of the encounter, also of John Brown, the giant Scotchman and faithful friend of the late Queen, whom he described in "Hiland costume."

Another letter showing a good deal of spirit is from a Californian at San Francisco, who sends $15.58, with the hope that "it might swell to the degree of the Kaiser's egotism, and produce funds sufficient for a wreath of thistles to bridge the Atlantic, over which the good, misguided Germans would no doubt walk, barefooted, in sufficient numbers to depopulate the city, to see the bier of the Kaiser deposited at the bottom of the briny deep to be caressed by the octopus and stomached by the whale."

At another time this Californian sends a much larger offering to the war fund, saying, "I would like to ask that this check be accepted in payment of my income tax returns, but if inconsistent with your rules, may I suggest that the surplus be applied toward creating a fund for the purpose of supplying a floral design for the Kaiser's funeral, made principally of poison ivy and bull thistles with the inscription, 'To hell with the Kaiser by the shortest route.'"

Even the Conscientious Objectors Help Fill the Chest.

A CONSCIENTIOUS objector taken to Camp Meade and later discharged for physical defects sends $155.27, the amount of his pay and carfare while at camp, from September 20 to February 20; having done no military duty he wishes this to go as a donation to the war chest. He later sent $200, as he has not a taxable income.

One of the most charming letters is from a Frenchman, born in France, and who spoke only French until he was 20 years old; he served in the war between the States as a private in Company K, Massachusetts Volunteers, Twelfth Regiment, writes that he lost a leg at Antietam and wishes to send 25 per cent. of pension allowed every three months. He closes his letter with, "Dieu protege la Republique."

Sums amounting to $100 are sent by many people who prefer giving an outright gift to their country instead of buying a Liberty bond. A working man sends $5, and several others send $1 with the promise to send $1 a month until the end of the war. Five hundred dollars is sent by an attorney at Boston, the amount having been left in a will by a client as a donation. A little girl sends $1.40, made at a doll show; a little boy sends 10 cents to the President; and a man sends a gold dollar, found when cleaning out an old well. His neighbors thought the find so remarkable that it could only bring good luck to the possessor, so he sends it to Uncle Sam with the wish that "our boys will down the Kaiser and come safely marching home."



Some Quaint Letters From a Quaker Family.

THESE are only a few of the letters; the most interesting bit of correspondence in the lot is one that took place between Gov. Burke, Mr. Jusserand, the French Ambassador, and a gentleman of Long Island, a Quaker, who sent $2000 as his donation to the war fund, and $2000 to the orphans of France. His wife, also a Quaker, not having been consulted about the gift and doubtless feeling somewhat piqued by the neglect, wrote to Gov. Burke an interesting letter setting forth her religious convictions, and stating that the money sent was the result of the joint industry and savings of herself and husband, and that she was averse to its being used for ammunition, arms, or other weapons of war. She also expressed some uneasiness about her foster son being forced to fight despite his religion.

On receipt of this letter Gov. Burke, treasurer of the United States, wrote to her husband, saying that since acknowledging the gift he had received information to the effect that, Mrs. Blank, while very generous and charitable, did not wholly agree with him in the disposition of his gift. He wrote: "I understand that you both have been very hard-working, industrious, frugal, good citizens, and that on account of your frugality and industry, you have been able to save this money, that you both are charitably disposed, but do not quite agree on the disposition of the money.

"I sent the check for $2000, payable to the republic of France, to the French Ambassador before I received this information, and immediately on receipt of the information I put the check for $2000, payable to the United States, in the suspense account, awaiting further instructions from you. I thought it would be so much more acceptable, and so much more satisfactory if you and Mrs. Blank might agree on the disposition of this money. On receipt of this information, I felt as though the matter ought to be held for further instructions, and, if possible joint instructions; for husband and wife, as you know, are 'one,' and especially ought to be 'one' in such matters."

Mr. Burke asked them to talk it all over quietly and stated that whatever disposition they jointly agreed on would be faithfully discharged by the office of the treasurer. Referring to the wife's fear that her foster son might not be exempt, Mr. Burke said: "I understand from your letter that you are Quakers, and Quakers are exempt, because it is against their religious principles to fight; so there is no necessity of worrying over the possibility of the young man being drafted. All that will be necessary for him to do is to claim his exemption on that ground.

"You are now both past middle life. You have lived happily together all these years, and it will be very sad, indeed, if anything should come between you after you have reached the summit and are going down the other side. How well and how beautifully Burns's 'John Anderson My Jo, John' applies to your journey together as far as you have gone, and how beautiful it will be to continue the journey until the end."

This letter of the treasurer seemed to smooth the troubled waters ,and while Mr. Blank did not altogether accede to the wishes of his wife in making hard and fast rules as to the disposition of the money, he expressed a wish that it might be used toward building ships or constructive work. However, he writes to Mr. Burke: "If used to overthrow autocracy anywhere, and some Boches get in the way, do not deflect the engine from its course to save them."

A copy of M. Jusserand's graceful letter of acceptance of the amount sent for the benefit of French orphans is in this collection.

The Fat Mons. Lafarge—Hero.

(CONTINUED FROM PAGE THREE.)

the gods. I would not have had the courage to come out, but for the insistence of the captain that he could not wait for me all day. My tunic, the largest size on the wagon, did not go around me within fifteen inches; the sleeves only reached to my elbows; the cap perched on my head like a saucy sparrow; the trousers, well better draw a veil over the trousers as they were far from decent.

"'Mon Dieu,' said madame, 'if only the Messieurs had seen him it would have been a sight for them never to forget. Hearing the noise in our ordinarily so quiet street, I looked out and saw Jean in his costume. On descending and asking the officer in charge, I was told that the Huns were at the gates of Paris, and that a special mobilization order had been issued during the night calling up every available reservist, and they were being dispatched to the front by taxi-auto as soon as they were equipped. With these words the captain turned to Jean and said: "Make your adieus to your wife and get into that taxi." Poor Jean, who hardly expected so speedy a summons to the colors, looked at me for an instant, kissed me on both cheeks and said, "Cheer up, I shall soon be back," words whose truth he did not know. Then he turned to enter the taxi. But Jean, as you see, messieurs, was not built by the good God to travel in taxis, and although he tried to squeeze through the door with the aid of several gendarmes pushing behind it was of no use and the last I saw was the taxi bumping over the cobbles with Jean standing on the running board, holding on with one hand, and holding up his trousers with the other, the taxi driver having insisted that Jean constituted a load and that if he got to the front with him he had done all he possibly could.'

"Celeste, there is no need to dwell on that," said Jean; "that does not interest the gentlemen, who wish to hear of the action, not of these insignificant details."

"Mon Dieu, he calls himself an insignificant detail," said madame.

"To continue, Messieurs, while the account of my departure as told you by Celestine is more or less accurate, I arrived finally after many bumps and much profanity on the part of the chauffeur. We could not drive fast on account of our lobsided condition and so many taxis kept whizzing past us on the road to Meaux, each one with a load of reservists mobilized that morning as I had been. I, a respectable bourgeois, was the butt of many a witticism and, in the unguarded position in which I stood on the side of the machine, also received from canaille strokes from their cleaning rods as they passed, the entire line being convulsed with laughter.

"About 9 o'clock we reached the place of assembly, where we fell in by companies. Roughly, promotions of noncommissioned rank were made on the spot, the chevrons of rank being in some cases chalked on the sleeve, and about 11 o'clock we were marched forward. On our left in the distance I could see the burnouses of the Algerian Spahis and the Moors. Shortly after 12 o'clock we were deployed and sent forward in skirmishing order. Then at a whistle we lay down, and firing by volleys was ordered at a low hedge about 900 yards away. You may be sure I was glad to lie down, and I would have been entirely happy at being found worthy to fire a shot for La Patrie but for the rascality of some canaille from the rive gauche, who threw up earth

(CONTINUED ON PAGE ELEVEN.)

GROVER'S
Soft and Easy
SHOES
For Tender Feet



Finest Vici Kid, Hand Sewed Soles, Plain Toe. Button or Lace.... $5



Vici Kid, Sewed Soles, Soft and Easy. Lace or Congress, Plain Toe.. $4.50

Slippers
Best in the World



Finest Soft Vici Kid, Medium Heels, Plain Toe. One Strap $4.00
Two-Strap, $4.50

Grover's Fine Dress or Street Shoes, best in world. Hand-turn or welt soles, lace or button; cloth or kid tops..... $7.00 and $8.00
All style of Burns' & Easy Shoes & Slippers.. $2.00 to $5.
Agents for the Wizard Foot Appliance, best appliance made for you. If you have trouble with your feet, call and let our expert on foot troubles examine your feet.

Burns
GOOD SHOES
525 So. Broadway

MONDAY MORNING,

Hearst's
with Tra
Bernsto

BY ASSOCI

NEW YORK, Aug. 11.—
General, declared in a
show by a series of affida
newspaper publisher, had
on two or more occasion
sued by France for treason
German Ambassador.
Moreover, Mr. Lewis ass
by many affidavits that Co
ior at the Hearst home at
York in the spring of 1916
Von Bernstorff with whic
ce propaganda in France th
erica."
Mr. Lewis claimed that it h
Hearst's Paris correspondent,
treason that, instead of He
t him three times."
These meetings, according
earst entertained Bolo at lu
he Sherry dinner, and Hears
ry and supper."
VISITED BY BOLO
Included in the statement
ing visits to the Hearst apart
ds by Bernstorff and Bolo.
de by chauffeurs, who said the
e to the Hearst home at No.
n occasions, while others incl
ndent and elevator boy a
An affidavit by Harry Bloc
oyed at the Brooklyn navy y
y two occasions I remembe
orff to No. 137 Riverside d
photographs are shown a

The Los Angeles Times

"THE RED SLAYER," ALL-AMERICAN.

BY HENRY LEVERAGE.

THE road to the dugout back of the first line trenches where the American Expeditionary Forces were stationed was winding and shell-pitted. Down this road a badly banged flivver flew as if the range was short and life was sweet. It rocked and pitched in the new-made crump-holes, it took the ditch at times, but it came on gamely and with speed like a skater over rough ice that might give way at any moment.

The driver of this flivver had cut his teeth with an American ambulance in the Somme sector. He knew that he was within range of the German heavies. This fact was brought home when a Jack Johnson, or a coal-box, woofed over the fringe of his service cap, flattened him with its wind and exploded a hundred meters behind the flivver with a shock that racked the earth and filled the sky with descending dust and rocks.

The driver recovered his steering wheel, pulled down the throttle and advanced the spark. The flivver leaped forward. A second shell was wide and off the road. The third that arrived found the driver below the exposed shoulder of the hill and safe in the tiny valley that led to the dugout. He sprang out.

"Orders from the general!" he announced, giving the right front tire a kick. "Orders and the machine gun ammunition! You'll find it in the rear of the car, captain."

The captain of the outfit rapidly ran over the orders. They were details and conformations that had already been sent by phone from headquarters. One, however, was different. It ran:

"Capt. Stockbridge: Detail three of your men tonight for duty at the Devil's Elbow. Have them locate the German snipers who have sniped Roderick Folk, James Barker and Top Sergeant Pope. I expect you to clear this nest out.

"BRINKERHOFF, Commanding."

"Where in sin's th' Devil's Elbow?" queried Stockbridge, glancing at the driver of the flivver. "I'm new in this sector."

"Devil's Elbow's back there a piece—right this side the hill where the road dips into the valley. It's about two miles from the German flying line—maybe less. 'Suicide Corner,' they ought to call it. It's sure death and flowers to cross there with a light after dark. The other road's safer—but that's all crump-holes now and a sweet range. I thought we were going to drive the Fritzes out of this sector—they act as if they own it."

Stockbridge ran his finger alongside his stub nose. His was the face of a born fighter. His jaw was a block. His shoulders matched his jaw. His fists were the largest in his outfit.

"I'll get Red Slayer after them!" he snapped. "This is a job for him. Good thing we got one Indian in the bunch—I thought he'd come in handy." Stockbridge squinted toward the southern hillside where the road wound like a mottled serpent—the mottles being shell-holes.

"An Indian?" asked the driver.

"All-American—an Apache!"

"Where from, cap?"

"Carlisle! Football star! All-around athlete! Can take a machine gun apart in the dark. Deadshot at 1800 without a telescopic sight. Can lay out ranges as good as a commissioned officer. Knows something about telegraphy and wireless. He's a student and a soldier."

"Oh, shucks!" said the driver. "I thought he was a real Indian!"

Stockbridge lowered his heavy brows with a gesture of dismissal. "Go over to the bunch," he said sharply. "I have some men for you to take back in about an hour—two boys are laid up with shell shock. Take them to Field Hospital C. Tell the C. O. we'll tend to the Devil's Elbow."

The driver saluted with a grin and sauntered down through the communicating trench to a series of dugouts captured from the Germans in a French advance.

Stockbridge watched him, then wheeled and passed into his quarters.

"Corporal," he said to a man at the field phone, "tell Joyce to send me Red Slayer, Goodwin and Big Flannagan after they're fed. Tell him to give them an extra ration apiece—no rifles, but the rest of their outfits."

The corporal saluted, pressed the microphone receivers to his ears and plugged in on the firing trench.

"They'll be over in a few minutes, captain," he said, turning. "Anything else?"

"No! I'll wait."

Stockbridge sat down in his camp chair heavily, and tapped the field desk with the tips of his soiled fingers. There was an O.D. writing tablet there and a photo of a girl so pretty she might have served for a model of a magazine cover. Underneath this photo was "From Harriett, with love." He studied this as he waited.

The first of the trio of soldiers to enter the dugout was the Indian called Red Slayer by the American outfit.

Stockbridge glanced up and surveyed the form of a true North American. His eyes blinked in admiration.

The swarthy skin, the thick, mobile lips, the dark, steady eyes and the long black hair was the outward sign of the savage.



He reached the first American barbed wire.

The rest—the neat-fitting uniform, the high sloping brow, the hidden promise of muscle under the olive drab spoke of one of the finest soldiers in the outfit. Already slated for promotion, Red Slayer was head and shoulders above the two others who darkened the doorway.

Goodwin was a twisted youth with a loose mouth and a squint of humor which all the horrors of war had not downed. Flannagan was tall, loose-jointed and bent at the back from long stooping below the edge of the shallow trenches in that sector. His hands reached almost to his knees. They were not unlike a gorilla's. The strength that was in his fingers might have been found in a garroter's.

"Red Slayer," said Stockbridge, "you're to lead this squad to the Devil's Elbow, as soon as it's dark. There's been a lot of sniping done there and three men killed. The Germans have got the range with rifles—they are in No Man's Land, somewhere. They're picking off everything that moves after nightfall. We want them stopped!"

Red Slayer did not move.

"We want them killed," continued Stockbridge. "I'm going to leave it to you to figure out where these shots come from. Then you can stalk the stalkers—cheat the cheaters. The road isn't safe for man or auto."

Red Slayer saluted.

"You know where the Devil's Elbow is?"

The Indian glanced at Flannagan in the doorway.

"He knows," he said.

"All right then! That's all!"

Red Slayer moved to the door and passed through. The soldiers fell in behind him. They vanished in the gloom of the valley. Stockbridge, watching keenly, saw that the Indian had loosed a revolver at his side and had fallen into a bent stride that was a far cry from drill sergeant's specification.

Turning to the corporal at the switchboard, Stockbridge said:

"Red Slayer's a mystery to me. I wonder if he will ever revert back to his true form. His ancestors were killing your and my ancestors, and now we're fighting side by side with him. He knows the game as well as we know it. He can figure the base of a triangle if you give him one side and its altitude—he can pass with those Plattsburgers any time, but he's an Indian, and I'm waiting to see him revert. Blood will tell."

"It's his first detail—it will be worth watching," was all the careful corporal would say.

It was a long mile down the shell-pitted road before Red Slayer turned, stooped and glanced about. Flannagan laid his big hand on Goodwin's shoulder and pressed him down with a whispered word of caution.

The Indian was taking observation of the surrounding country and that section of No Man's Land that jutted into the cove of the valley where the road was that led over the Devil's Elbow. Star shells burst now and then above the criss-cross of barbed wire. Dead horses, men who had been torn by shrapnel and ruined pill boxes dotted the sector before the two firing trenches of the contending armies.

Below the brow of the hill, and almost midway between the lines, was a wrecked mill with charred outhouses that had been under fire from the American heavies. In one place the thatch of a small cow shed showed against the stone of the wall. Red Slayer eyed this keenly as a star shell drifted across the sky and shed its light down upon the ground.

He shook his head, raised his body to a standing posture and listened. A three-inch gun or a supply wagon was coming over the brow of the hill above them. He could hear the urgent commands of the mule drivers. It reached the Elbow. A star shell rose from the German lines. A rifle cracked from somewhere out in No Man's Land. Its report was followed by seven more shots in spaced succession. A driver cursed in still protest. A mule brayed. The heavy wagon was twisted from the road. A second mule was struck. The entire team broke into a gallop. It came thundering down the hill and overturned in the valley where the road reached the level stretch that led to Stockbridge's dugout.

"Sniped!" exclaimed Flannagan. "Th' Huns winged th' wagon. Now where in blazes did them shots come from?"

Red Slayer's answer was to grunt a warning, then to drop on hands and knees and crawl up the slope toward the white roadway. Flannagan booted Goodwin and followed.

"Keep below the skyline," he whispered as he saw that Red Slayer had taken this precaution. "Keep below, and follow the Indian—he's got a clew—an' may the Kaiser help th' Fritzes if he locates their sniping joint. He'll dig 'em out like old Haig dug them out of Lens."

Red Slayer led the way through the gloom till he reached the edge of the white road just below the Devil's Elbow. He rested there as the two soldiers crawled up. They all turned and watched the wicked flares of the German guns as they stabbed the velvet line back of the firing trench. Heavy reports over the brow of the hill showed where the shells had landed. The reply to these was a drum fire of British and American heavies that died to a slow tocsin, then lashed to hurricane intensity.

The Indian turned and studied the road. His dark face flushed and glowed as he made a mental note of the surroundings. He flattened himself upon the dust and peered down into No Man's Land with the steady expression of a waiting puma or cougar. He breathed slowly, his eyes holding expanding irises of super night sight.

He was a unit in the greatest fight in the history of the world. His part to play that night was simple. There were a thousand places in No Man's Land where the German snipers could be hidden. It would be impossible to find them in the good, old way. Modern science and his years of intensive training at Carlisle suggested that the matter should be taken through the agency of mathematics and applied angles.

He turned to Flannagan.

"Go back to the dugout," he said briefly, "and get a lantern and a long board with canvas frames on each side. Put the lighted lantern between the canvas and drag the board over the top of the Devil's Elbow. When the snipers fire—stop! Don't move the plank!"

"Very good, sir," said Flannagan, with a side glance at Goodwin.

Red Slayer waited as the tall American glided down through the gloom and was swallowed up by the underbrush of the valley. His eyes were fixed upon the wide shell-pitted expanse of No Man's Land. The hidden German snipers were undoubtedly equipped with rifles capped with flare-consumers so that the flash of their fire could not be seen from the road. They probably had telescopic sights as well and a perfect range of that portion of the road that crossed the shoulder of the hill.

Flannagan appeared finally. He was bent almost double. Behind him scraped an eight-foot plank with a tiny lantern set down between two walls of canvas. The light shone through, as Red Slayer had calculated. It was for all the world like an ambulance crawling up the slope of the hill. Flannagan passed the waiting Indian and Goodwin. He went on in silence. He reached the exposed bend at Devil's Elbow. He crouched lower as he dragged the plank inch by inch along the stony road. It swayed, stopped and went on to the top. Goodwin swore softly into the waiting Indian's ear. They both were watching with straining eyes the dark void that marked No Man's Land.

A shot cracked. A bullet whined upward. Another and another followed. There was a curse from Flannagan. Red Slayer dropped to his knees, wheeled and crawled up the road. He rounded the plank and came face to face with Flannagan, who was stretched upon his stomach. The lantern was out. It had been shattered by the first bullet. Red Slayer grunted with approval.

"Don't move it," he said. "We have got them—now!"

Flannagan watched as the Indian blocked the plank with stones taken from the road, then stopped and peered through the two bullet holes that had snuffed the lantern. The line through them, from canvas to

An affidavit by Harry Bloc
layed at the Brooklyn navy y
two occasions I remembe
torff to No. 137 Riverside d
e photographs are shown a
forty minutes."
(These exhibits were said b
Bolo.)

PHOTOGRAPHS

Carl J. Fredriksen, another c
fly photographs of Bernstorff
d driven together to the Hen
ained there two hours, accord
Alexander P. Gazollo, now
Camp Devens, in his affidavit.
137 Riverside drive, asserted
ment five or six times and Bo
distinctly" taking Bolo to th
torff was still there.

Asserting that employees of
of "Duke de la Brew" and Bol
first alleged that he remember
for a costume party given in
did not know whether he atte
d in fancy dress."

Charles H. Jerome, superinte
d in his affidavit that he reco
graphs as a gentleman who
two occasions to my knowl
."

Mr. Hearst late tonight issue
d that "the intimation that C
met at my house is a char
Mr. Hearst said Bolo had
he was "courteous to him, ju
Northcliffe or to any other v
and that he "did not kno
later to be a spy."

"I had met Von Bernstorff
Juerrand and Spring-Rice, the
," said Mr. Hearst. "So did ir
including the President of th
I do not recall ever having
and I think that the only tim
tea, when I was away.
But all of this occurred befo
into the war and I had a per
Mr. Lewis has the slightest
evidence against me, reflecti
upon my papers, let him pro
his official capacity.
charge definitely and direct
which should under any c
office for the gratification of
satisfaction, and the financial in
own him and operate him."

Now let the Examiner heave n
that this is merely a newspa
serve that these astounding
with Count Million-dollar
the briber, are made by th
supported by legal affidavits
Press as a matter of news.
highest law officer of his own

---

canvas, and carried down to No Man's Land would mark the spot where the German snipers were.

Red Slayer sighted through the openings. He grunted, then drew out a scrap of paper and a pencil. The figures he wrote with their algebraic signs were Greek to Flannagan. The Indian held them out finally, where a tiny patch of light came from the moon that drifted through a fleece of clouds.

"Not enough," he said. "We must try again. Move the plank just twenty yards for a base and light the lantern."

"The shade broke," said Flannagan.

"Light the wick—then get out of range. I want a second reading. Afterward, we will get 'em!"

Flannagan liked the "we will get 'em!" It sounded like business. He minded the plank, waited, then touched a match to the wick. He dropped away in time. A bullet whined up from the gloom. It passed over the wick but through the canvas. Another came that struck the base of the lamp and dashed oil into Red Slayer's face. He wiped it off with his sleeve, flattened out, and crept to the canvas. The sight he took through the first bullet hole was checked with a second sight from a different base distance. He went over the figures in the pale moonlight. He stretched his hand and motioned for Flannagan to crawl up.

Flannagan followed the Indian's pointing finger and saw a white blur between two patches of broken roadway that had been pounded flat by the French and American heavies.

"They're in there!" whispered the Indian.

"What is it—Red Slayer?"

"Culvert—concrete bridge—blocked with stones." Red Slayer's English was almost perfect.

Flannagan started to draw his knife. Goodwin wormed along the dust of the roadway.

"You two stay here," said Red Slayer with a frown. "Stay right here and watch—I'll go alone."

"But," said Flannagan.

"An' me," whispered Goodwin with a half whine. "I want to get a whack at them Fritzes."

"You'll both stay here!" Red Slayer's voice was final. It contained new strength. He tapped his revolver, bent and removed his army shoes and glanced up keenly at the drifting clouds and the lighter spot that marked the moon.

"I'll be back in an hour." Red Slayer had lowered his legs over the edge of the road. "If I don't come back in an houf report to captain—that's all!"

Flannagan lay back and closed his eyes.

"So long," he said unfeelingly.

Goodwin parted a clump of bushes and tried to watch the passing of the redskin. He heard no sound. The form on the ground below the road blended into the gloom of the valley. It was like the progress of a jungle cat. The silence of No Man's Land weighed upon Goodwin's conscience. It was not right that one should go against a nest of snipers. He had scant hope of Red Slayer being able to clean it out single-handed.

A star shell rose from the German firing-line. It bathed the criss-cross of stakes and barbed wire before their battered but defiant position. Beneath the glow of the slow-dying fire Goodwin marked the position Red Slayer was advancing upon. It was almost impregnable. Blocks of concrete barred the entrance—its exit was screened by the wreck of the road that sloped off in rip stone and dirt toward the vigilant German first line, where keen-eyed watchers were evidently stationed for any surprises.

Once, only, Goodwin saw any sign of the redskin. This was upon a flat patch of light midway between the Devil's Elbow and the concrete culvert. The restless Germans had burst a star shell with abrupt suddenness over the sniper's position. Red Slayer remained rigid, then, as the light paled, he had wormed forward to the deep shelter of a smashed hedge.

Goodwin narrowed his eyes. He saw no more. He turned to Flannagan, after a long wait, and asked him the time. Flannagan dragged out a battered watch and consulted its luminous dial.

"Eleven seventeen," he yawned. "Th' Indian's been gone three-quarters of an hour."

Goodwin twisted his mouth. He spread himself flat on the road and waited for the blood-curdling yells which were to be expected. The Indian had probably crawled to the German side of the sniping post and then had entered like a serpent. The snipers would be watching at the American end of the position. There would be a swift rush, Goodwin figured, and then yells as the Indian finished his work.

He strained his eyes as a sharp volley of machine-gun fire sounded from the German first line. This fire, he concluded, after a wait, was directed at the American line where Stockbridge had posted a squad of twenty men in an advance position. This position was in danger of a raid at any time. It would be possible for the Germans to cut it off from the laterals and the salients by a high-angle barrage fire.

The machine gun stopped suddenly with a half-cough. The silence of the grave again filled No Man's Land. Goodwin nudged Flannagan, who seemed to be sleeping. He rolled over, dragged out his watch for the second time and squinted at the dial. "Thirty-one—thirty-two," he said. "His hour's up!"

Goodwin turned. The silence of the valley below the road was broken by a slight sound. A figure, blurred and menacing, rose before his straining eyes. His hand dropped to his automatic as Flannagan cursed and backed away.

"It's th' Indian," whispered Goodwin. "It's Red Slayer."

Red Slayer chuckled as he crawled over the edge and reached to the exact position he had laid his shoes. He drew these on and wound the laces. Goodwin glanced from his dark face to the revolver at the Indian's belt.

"How about it?" he asked.

"Got 'em! Two of 'em! Guns down there! No good—I broke them and threw them away."

Flannagan swore beneath his breath as he glanced at the Indian's face. The eyes of the redskin glowed with half-suppressed savagery. Red Slayer caught the glance and rose.

"We'll report," he said. "Leave the plank and lantern where it is. Perhaps we can use it some other time."

Stockbridge was half-sleeping against the doorway of the dugout when Red Slayer arrived, followed by Flannagan and Goodwin. He straightened his camp stool and stood erect as the Indian saluted, then dropped his hand to his belt.

"I've to report, sir, that the two snipers who were sniping the Devil's Elbow have been taken care of. I got 'em!"

The captain of the squad shot a keen eye over Red Slayer's figure. He closed one lid as the Indian smiled grimly.

"How'd you get them?" he asked.

"I got 'em! They were fixed up nicely, too. I don't think you will have any more trouble at Devil's Elbow, captain."

Stockbridge glanced at Flannagan and Goodwin.

"Did you go with him?" he asked.

"Nope, captain! We stayed at the road. Red Slayer said he'd play it solo—guess he did! We didn't hear nuthin' did we, Flannagan?"

The tall American shook his head.

Stockbridge turned again to Red Slayer.

"Well, if you got them, it's all right. It's two less snakes in the world."

Stockbridge paused and toyed with his mustache. He shot a quick glance toward the corporal at the field telephone. His eyes wavered and fixed upon Red Slayer.

"Report to your position in the firing trench," he said. "Tell Lieut. Armstrong to keep well under cover with all his men. The chances are the Germans will discover their snipers are out of commission and will try us with a few shells. They don't get over these things in a hurry."

The three soldiers saluted, then dropped down through the communicating trench that led to the firing line. Stockbridge turned to his corporal.

"No sign of reversion to the primitive yet. I rather thought Red Slayer would bring back a trophy or two. He's civilized."

"The war ain't over yet, captain."

"Nor the night, either. I'm expecting a few shells."

The shells came before Red Slayer and his two companions had reached the end of the communicating trench. The first to plunge in front of the American line was a "flying-pig" loaded with 100 pounds of explosive. It shattered a wide area in the barbed wire. Other flying-pigs and rum-jars hurtled across No Man's Land from the German firing trench. Back of this the Krupp-built heavies started a barrage fire upon the valley where the dugout was. It formed a fringe of bursting steel and shrapnel through which relief reinforcements could not penetrate.

Red Slayer crawled into the shelter of a bomb-proof, straightened out and looked around. Five of the squad were there with their rifles stacked against the dirt wall. Through the top of the dugout extended a periscope made out of a watering pipe and two trench mirrors.

The view through this was one of wild wonder. The blackness of the night was stabbed in a hundred places by constantly bursting shells that were directed upon the rusted field of barbed wire. Star flares, Very lights and the hidden flashes from the German guns were reflected from the sky. Somewhere out there a squad of German shock troops were waiting for the raid. They had crawled through their own backed wire. They had been assured by their officers that the barrage would cut off all communication to the American firing line in that sector. The plum was ripe and waiting to be plucked. It was suicide for any of the squad in the dugouts to man the trench line with the barrage falling.

Flannagan succeeded in dashing from the dugout to another. He returned bringing word that Stockbridge and ten of a squad had worked their way along the communicating trench to the first line. This squad had two machine guns, with ammunition.

Red Slayer, with the others in the dugout, nursed no delusions as to what was to come over the parapet of the firing trench when the German artillery officers were satisfied that the barbed wire was leveled.

They made ready by sorting out Mills bombs and rifle ammunition where it could be hastily snatched up. The fight would be at close quarters, however, and this called for bayonets and knives and revolvers.

Red Slayer drew his revolver from its holster. He slipped two clips of pistol ammunition in his breast pocket where they would be easily got at in the final scrimmage.

His dark eyes swept from white face to white face, which seemed strangely ghastly and unreal in the half light of the dugout. Flannagan rested by the doorway with his ear pressed to the crack. His gas mask was in one hand, his revolver in another. The shock of the shells as they struck about and over the trench shook the earth with a racking reverberation that half stunned the squad in the dugout. Their teeth chattered.

"Any gas?" asked Red Slayer.

"Not yet," shouted Flannagan. "I don't think they'll fire any gas shells. You see they're figuring on coming over the top pretty soon. It wouldn't do to kill their own men, would it?"

Red Slayer nodded. He bent his ear and listened. The hurricane of German projectiles had formed a steel curtain between their position and any possible reinforcement from over Devil's Elbow. The small American force in the trench would have to bear the entire brunt of the attack. They were as much isolated from the rest of the expeditionary force as if they were in the Pacific Ocean.

This hurricane fire deepened into an avalanche of falling shells that drowned out all sound. Red Slayer moved closer to Flannagan in the gloom and clutched his arm. He shouted in order to make himself heard. The din and the turmoil, the rack and roar of the tortured earth, was as of a cataclysm. Nothing could live outside the dugouts. The trenches were being leveled—the road back of Stockbridge's headquarters had been effaced from the map of that sector.

The Indian held one idea in the fore—the Germans would swarm forward at the very second of fire cessation. They, no doubt, had brought forward telephone lines. They were directing the barrage from a point close up to the outer fringe. They were crouched there with "hair-brush" bombs and long knives waiting for the moment of slaughter. Their game was to dash over the top and trap the occupants of the dugouts in the American firing line. Perhaps if this plan succeeded, there would be no prisoners.

Red Slayer loosed the catch to the door, but did not open it. He rested on the balls of his feet with every nerve straining. At his side in the gloom he knew there was a trench sack filled with Mills bombs. These bombs needed but the pulling of a tiny brass pin, a long overhand throw, when the lever would fly away and drop the plunger down upon the cap and the three-second fuse, in order to spread death and disaster to the Germans. Each bomb was loaded with ammonal. They were the last word in repelling an attack or clearing out a trench.

The barrage fire hung at a tornado's height for a full ten minutes. Then, and suddenly, it died note by note till only the outer barrage was heard. Red Slayer pressed Flannagan aside, seized the sack of Mills bombs and dashed outside to the trench—Flannagan followed with the other troops who had been in the dugout. They were in time. A red haze, filled with pow-

The Germans had dashed over the top in a score of places. They were the picked shock troops of the entire front. They had special orders to slay as many Americans as possible. More than 50,000 shells had been fired to crush the spirits of the defenders of the firing line. A barrage of shrapnel sprayed the terrain beyond Devil's Elbow. It had severed all communications.

Red Slayer mounted the rear wall of the trench, stooped and crept through the gloom to the dugout where Stockbridge and his newly arrived squad were trapped. They had waited too long after the cessation of the inner barrage. A full score of German troops, in gas masks and shrapnel helmets, armed with long sword bayonets with saw edges, had surrounded the dugout. One of their number had called for surrender as Red Slayer flattened himself on the ruined earth and reached for a Mills bomb.

Stockbridge's answer was to fire point-blank through the door of the dugout. The German went over. Another kneeled to one side of the door, loosed a hairbrush bomb and struck a match. The flame never reached the fuse. Red Slayer, with an overhand swing and a warwhoop, let drive a Mills bomb in the center of the German squad. It struck the edge of the ruined trench, rolled to the bottom, then exploded in a white flare of death and flying steel.

The Indian rose to his full height. He rained bombs down along the trench. The Germans fled over the top of the dugout. A second party had rounded by Flannagan. The work was at close quarters and in total darkness.

Flannagan's shout brought reinforcements. He and Goodwin, who had joined him, were fighting with cold steel. The German squad were joined by others who had streamed across No Man's Land. The fight became general. Stockbridge had succeeded in getting his men out of the dugout. Some were cut down by close-range revolver fire. Others charged along the trench and met the Germans with bayonets and knives.

Red Slayer held his bombs for fear of killing friends with foes. He backed to a lateral trench, searched about and found a Lewis gun that had been overturned by the German barrage fire. It still was in working condition. His fingers went over the breech mechanism and the drum in position. He spread his hand along the dirt and found two other drums almost buried. With these and the gun on his shoulder he detoured close to the German barrage till he reached the ruined road and the concrete culvert where he had killed the two snipers. It was an ideal position to rake No Man's Land fore and aft.

He set the gun across a block of stone, laid the drums at his side, stretched himself flat and squinted along the air-cooled barrel. The grin on his face was unholy.

"I'll get 'em," he said through the grime and blood of his lips. "By and by they go back—then I'll get 'em."

His wait was not long. A star-shell burst overhead with a reassuring blue flare. It was the signal that the Americans in the support trenches and billets had succeeded in penetrating the barrage. It was a call to hold on. Red Slayer blinked at it, then waited for complete darkness.

A tiny green flare from the American firing trench was the German signal that they were quitting the position. The barrage hesitated, then shortened in range. It fell close to the trench. Germans streamed back from the American line. A few had prisoners. Some carried dead—their own. Red Slayer waited with his finger on the trigger of the machine gun. The range was short—deadly. The German raiders were jubilant over their first success with the Americans.

Red Slayer sighted for the second time along the black barrel. His aim was directly upon a German sergeant who was rolling up a field-telephone line. The burst of fire that sprang from the dark mouth of the viaduct was a blast from an unexpected quarter. It sprayed the German raiders. It scattered them. It brought the most of them to their knees and then over in the dust of earth.

Red Slayer released the back-drawn trigger, reached and capped a second drum of forty-seven bullets upon the gun. He aimed with the cool precision of his race. He wasted no bullets. A Lewis gun had been known to decimate an entire regiment. Red Slayer remembered this as he drove a hail of lead and steel along the open space of

(CONTINUED ON PAGE FIFTEEN.)

TIR 2c UNIT